929.3
001
(1990)

10/05

ECKHART PUBLIC LIBRARY
603 S. Jackson St.
Auburn, IN 46706

Obituary Listing

from

The Evening Star

Auburn, Indiana

January 1, 1990 – December 31, 1990

Compiled by volunteers
Of the
Willennar Genealogy Center

2005

This is an every name index, with the names of the deceased in capital letters.

Capital letters - deceased
Brackets - titles
Parentheses - maiden name, husband

THE EVENING STAR
TUESDAY JANUARY 2, 1990 p. A7 (CONT)

Wallace Johnston

WATERLOO — Wallace W. Johnston, 89, died Saturday at 8:45 a.m. in Miller's Merry Manor, Garrett.

He was a retired Fairfield Township farmer, and had resided at Route 2, Waterloo.

Mr. Johnston was born May 21, 1900 in Fairfield Township to the late Faye and Mirta Alice (Meyers) Johnston.

He married Cleo Pauline Blaugh on Aug. 22, 1936 in Middlebury. She survives.

Also surviving are five daughters, Mrs. Robert (Mary) Trowbridge of Ligonier, Mrs. Raymond (Wilma) Rowe of Corunna, Mrs. Jeff (Dorothy) Heaviline of Liberty, Mo., Mrs. Walter (Pat) Trowbridge of Kendallville, and Mrs. Terry (Mirta) Budd of Waterloo; one brother, Nelson Clint Johnston of Wawaka; 14 grandchildren, and 13 great-grandchildren.

Two grandchildren preceded him in death.

Friends may call today from 5-7 p.m. in Feller Funeral Home, Waterloo.

Graveside services will be Wednesday at 11 a.m. in the Fairfield Cemetery, rural Corunna. The Rev. David Abel, pastor of the Waterloo United Methodist Church, will officiate.

Elizabeth Phillips

GRAND RAPIDS, Mich. — Elizabeth Phillips, 69, died Sunday at 11 a.m. in Butterworth Hospital, Grand Rapids, Mich.

Mrs. Phillips was a former Auburn resident.

She was born in Burlington, Iowa to Harry and Anna (Anderson) Krieder.

She married Richard Phillips, who survives, in Grand Rapids. One son, two daughters and five grandchildren also survive.

Friends may call today from 2-4 and 7-9 in Metcalf and Gonkhoff Funeral Home, Grand Rapids.

Services will be Wednesday at 1 pm. in the Central Reformed Church, Grand Rapids. Burial will be in Woodlawn Cemetery, Grand Rapids.

Memorial donations may be sent to the Central Reformed Church.

Aylene Atkison

LAGRANGE — Aylene M. Atkison, 79, of Route 3, LaGrange, died at 10:17 a.m. Saturday in Lutheran Hospital, Fort Wayne.

She was born in DeKalb County, Jan. 8, 1910, the daughter of Otto and Mertie (Rowe) Hartman. She first married Lawrence Wright in March 1930. He preceded her in death in February 1979. In September 1981, she married Henry Atkison, and he preceded her in death in March 1988.

Mrs. Atkison was a retired LPN at McCray Memorial Hospital and was a member of Prince of Peace Lutheran Church and LWML of the church.

Surviving are four stepdaughters, Virginia Bedree and DeLores Wigil, both of Fort Wayne, Dorothy Tom of Coldwater Lake, Mich., and Sally Magley of rural LaGrange; a stepson, Robert Atkison of rural Wolcottville; two sisters, Micki Campbell of Bloomington, and Imogene Bollet of Auburn, both of whom were raised by Mrs. Atkison; a brother, Russell Hartman of Auburn; a nephew, David Conrad of Auburn, who was also raised by Mrs. Atkison; two grandchildren; 15 stepgrandchildren; and six stepgreat-grandchildren.

A son, two brothers and a sister preceded her in death.

Services were held today at 11 a.m. in Hite Funeral Home, Kendallville, with Rev. Fredrick Libby officiating. Burial was in Zion Lutheran Church, rural Corunna.

Preferred memorials are to the American Heart Association.

Edith Sahli

PLEASANT LAKE — Edith L. Sahli, 87, died Saturday at 10:25 a.m. in Miller's Merry Manor nursing home, Garrett.

Mrs. Sahli was a homemaker in Pleasant Lake. She had lived in Auburn from 1970-1979.

She was a member of the Pleasant Lake Baptist Church and the Pleasant Lake Order of the Eastern Star.

She was born April 6, 1902 in Hamilton to Charles and Ella (King) Griffith.

She married Bertold Sahli. He died Jan. 24, 1989.

Surviving are one daughter-in-law, Ellen VanAuken of Fort Wayne; three grandsons, Robert VanAuken of Norfolk, Va., Mack VanAuken of Corunna, and Billy VanAuken of Auburn; one granddaughter, Linda VanAuken Lakewind of Fort Wayne; and nine great-grandchildren.

She was preceded in death by one son, H. Mack Sahli, in 1967.

Services were today in Weicht Funeral Home, Angola. The Rev. Reginald Alford, pastor of the Pleasant Lake Baptist Church, officiated.

Burial was in the Pleasant Lake Cemetery. Memorial gifts may be presented to the Pleasant Lake Baptist Church.

Signa Sindel

BUTLER — Signa R. Sindel, 76, died at 4 p.m. Monday in DeKalb Memorial Hospital, Auburn.

She was a homemaker and had lived at 408 W. Depot St., Butler. She was a member of the Butler Church of Christ, the Ladies Auxiliary of Post 1144 of the Butler Veterans of Foreign Wars, and the Ladies Auxiliary of Post 202 of the Butler American Legion.

She was born Oct. 11, 1913 in Fort Wayne to Charles and Harriett (Herring) Philo.

She married Harvey Healy in Auburn on April 22, 1931. He died on March 20, 1942. She married Carl Sindel in Angola on June 4, 1945. He died on March 20, 1949.

Surviving are three sons, Alfred and Donald Healy, both of Butler, and Myles Healy of Alhambra, Calif.; one daughter, Rosella DePew of Urbana, Ohio; two brothers, Harry Philo of Marcus, Texas, and Raymond Philo of St. Petersburg, Fla.; one sister, Freda Boroff of Kendallville; nine grandchildren and 11 great-grandchildren.

Friends may call from 2-9 p.m. Thursday in the Johnson Funeral Home, Butler.

Services will be at 11 a.m. Friday in the funeral home. The Rev. Dale Rabineau, pastor of the Butler Church of Christ, will officiate. Burial will be in Big Run Cemetery, Butler.

THE EVENING STAR TUES JAN 2 1990 PA 7 (CONT'D)

Sunday. Services at 1 p.m. Wednesday in D.O. McComb & Sons Lakeside Park Funeral Home, 1140 Lake Ave., with calling 2-5 and 7-9 p.m. today.

FORT WAYNE — **Esther C. Oetting**, 85, died at 7:20 p.m. Saturday. Services at 2 p.m. Wednesday in Klaehn's Wayne Street Chapel, 420 W. Wayne St., with calling noon until services Wednesday.

FORT WAYNE — **Lester G. Silvers**, 72, died at 5 a.m. Sunday. Services at 1 p.m. Wednesday in C.M. Sloan & Sons Funeral Home, 1327 Wells St., with calling 5-9 p.m. today.

FORT WAYNE — **Lawrence H. Volz**, 76, died at 2 a.m. Sunday. Services at 11 a.m. Friday in Trinity Episcopal Church, 611 W. Berry St., with calling 10 a.m. until services at the church.

FORT WAYNE — **Marilyn K. Acton**, 49, died at 5:15 p.m. Sunday. Services at 11 a.m. Thursday in St. Bernadette Catholic Church, Lancaster, with calling 2-4 and 7-9 p.m. Wednesday in Sheridan Funeral Home, Lancaster.

FORT WAYNE — **Albert H. Bauermeister**, 76, died at 9:58 p.m. Sunday. Services at 2 p.m. Thursday in C.M. Sloan & Sons Funeral Home, 1327 Wells St., with calling 2-5 and 7-9 p.m. Wednesday.

FORT WAYNE — **Cleopha C. Martin Carter**, 81, died at 10:10 p.m. Sunday. Services at 10:30 a.m. Thursday in St. Louis Catholic Church, Besancon. No calling.

FORT WAYNE — **Vernon Delagrange**, 62, died at 4:45 a.m. Monday at home. Memorial services at 11 a.m. Wednesday in Maplewood Mennonite Church, 4129 Maplecrest Road, with calling 2-5 and 6-9 p.m. today at the church.

FORT WAYNE — **Dana Mae Durham** died at 10:34 a.m. Sunday. Services at 11 a.m. Saturday in Micheaux Funeral Home, 1338 Eliza St., with calling 6-8 p.m. Friday.

FORT WAYNE — **Rose Marie Gerardot**, 64, died Monday morning at home. Services are pending at E. Harper & Son Funeral Home, New Haven.

ALBION — **Violet M. Diehm**, 79, died at 2:30 p.m. Saturday. Services at 1:30 p.m. Wednesday in Tom Mungovan Funeral Home, 2221-23 S. Calhoun St. Calling 2-4 and 7-9 p.m. today.

ANGOLA — **Edith L. Sahli**, 87, died at 10:25 a.m. Saturday. Services were today in Angola.

CHURUBUSCO — **Harold L. Deem**, 57, died Sunday afternoon. Services at 1 p.m. Wednesday in Sheets Funeral Home, Churubusco, with calling 2-5 and 7-9 p.m. today.

FORT WAYNE — **William M. Miller**, 50, died Friday at home. Services were today in Fort Wayne.

FORT WAYNE — **Albert Watson Jr.**, 54, died Thursday. Services at 11 a.m. Wednesday in Christ Temple Apostolic Church, with calling there 6-8 p.m. today.

FORT WAYNE — **Shawn A. Linville**, 21, died Thursday. Services were held in Fort Wayne on Sunday.

FORT WAYNE — **Harry W. Brown**, 87, died Friday. Services were today in Fort Wayne.

FORT WAYNE — **Betty A. Punsky**, 76, died Friday. Services were today in Fort Wayne.

FORT WAYNE — **Thelma Becker**, 91, died at 10:15 p.m. Firday. Services at 9:45 a.m. Wednesday in Mungovan & Sons Memorial Chapel, 2114 S. Calhoun St., and 10 a.m. at Cathedral of the Immaculate Conception, 1100 S. Calhoun St. Calling 6-9 p.m. today.

FORT WAYNE — **Evelyn M. Bogenschuetz**, 77, died at 5:23 p.m. Thursday. Services were held Saturday in Fort Wayne.

FORT WAYNE — **Giovanni "John" Dianmente**, 71, died at 5:20 p.m. Friday at home. Services were held today in Fort Wayne.

FORT WAYNE — **Lorna Salen Giffin**, died at 5 p.m. Thursday. Services Thursday in Trinity Episcopal Church, 611 W. Berry St., with calling 10 a.m. until services on Thursday.

FORT WAYNE — **Mary Lane Hartmann**, 89, died at 1:30 p.m. Saturday. Private services at a later date.

FORT WAYNE — **Samuel D. Jackson Jr.**, 55, died at 4:35 a.m. Saturday. Services were today in Fort Wayne.

FORT WAYNE — **William M. Miller**, 50, died Friday at home. Services were today in Fort Wayne.

FORT WAYNE — **Jessie E. Pfeiffer**, 86, died at 12:10 p.m. Saturday. Services at 10:30 a.m. Wednesday in Faith Lutheran Church, 1700 E. Petit Ave. Calling 2-4 and 7-9 p.m. today at Klaehn's South Anthony Chapel, 5700 S. Anthony Blvd.

COLUMBIA CITY — **Sharon A. Fisher**, 47, died Friday at home. Services were Monday in Nix Settlement.

COLUMBIA CITY — **Harvey S. Lawrence Jr.**, 82, died at 4:10 a.m. Monday. Services at 2 p.m. Thursday in Smith & Sons Funeral Home, Columbia City, with calling 2-4 and 6-8 p.m. Wednesday.

LAGRANGE — **Aylene M. Atkison**, 79, died at 10:17 a.m. Saturday. Services were today in Hite Funeral Home, Kendallville.

ORLAND — **Ann R. Sellers**, 62, died at about 9 p.m. Friday. Services were Monday in Orland.

Area Deaths

FORT WAYNE — **Victoria Faye Steffen**, 45, died at 2:30 a.m. Saturday. Services at 11 a.m. Wednesday in D.O. McComb & Sons Maplewood Park Funeral Home, 4017 Maplecrest Road. Calling 3-5 and 7-9 p.m. today.

FORT WAYNE — **Bernard E. "Barney" Woehnker**, 84, died at 2:50 a.m. Saturday. Services at 10:30 a.m. Wednesday in Mungovan & Sons Memorial Chapel 2114 S. Calhoun St., and 11 a.m. at St. Mary Catholic Church, 430 E. Jefferson Blvd. Calling 2-5 and 7-9 p.m. today at the funeral home.

FORT WAYNE — **Ella F. Brockman**, 80, died at 3:04 a.m.

2

2

Deaths/Funerals

Wanda Armstrong

HAMILTON — Wanda Kempton Armstrong, 87, died at 1 p.m. Monday in Cameron Memorial Hospital, Angola.

She was born in Dunkirk Jan. 18, 1902, the daughter of Edwin and Elizabeth (Teets) Kempton. She was a homemaker and had resided in the area since 1977.

Her husband, P. Harold Armstrong, preceded her in death in 1977.

Surviving are three daughters, Eanid Emick of Hamilton, Rosanne Armstrong of Trumansburg, N.Y., and Linda Armstrong of Washington, D.C.; a brother, Edwin Kempton of Roseville, N.M.; 13 grandchildren and 14 great-grandchildren.

Memorial services will be at 2 p.m. Saturday in Hamilton Church of God.

There is no visitation.

Arrangements are by Wilson Funeral Home of Hamilton.

Area Deaths

FORT WAYNE — **Ritchie Austin**, 77, died at 4:45 p.m. Dec. 26. Services were held Dec. 29 in Jackson, Ky.

FORT WAYNE — **Gerald Byrd**, 54, died at 12:57 p.m. Monday. Services at 1 p.m. Thursday in E. Harper & Son Funeral Home, New Haven. Calling 2-5 and 7-9 p.m. today at the funeral home.

FORT WAYNE — **Rev. Estes Denton**, 68, died at 6:25 p.m. Monday. Services at 11 a.m. Friday in Statewood Baptist Church, 2208 Coliseum Blvd. North. Calling 2-4 and 7-9 p.m. Thursday in D.O. McComb & Sons Lakeside Park Funeral Home, 1140 Lake Ave., and an hour prior to services at the church.

FORT WAYNE — **Richard A. Doan**, 54, died at 5:10 a.m. Tuesday at home. Services at 11 a.m. Thursday in D.O. McComb & Sons Lakeside Park Funeral Home, 1140 Lake Ave. with calling 2-5 and 7-9 p.m. today at the funeral home.

FORT WAYNE — **Robert A. Lefevre**, 75, died Tuesday morning at home. Services at 2 p.m. Thursday in Klaehn's Wayne Street Chapel, 420 W. Wayne St., with calling 2-4 and 7-9 p.m. today.

FORT WAYNE — **Lucile C. Nevills**, 79, died at 1:30 p.m. Monday. Services at 10 a.m. Thursday in D.O. McComb & Sons Foster Park Funeral Home, 6301 Fairfield Ave., with calling 2-4 and 7-9 p.m. today.

ANGOLA — **Gerald G. "Bud" Cotner**, 84, died at 4:10 p.m. Dec. 25. Memorial services 11 a.m. Saturday in Weicht Funeral Home, Angola, with calling an hour before services.

ANGOLA — **Louise E. DeLong**, 80, died at 7:45 a.m. Tuesday at home. Services at 10:30 a.m. Friday in St. Anthony Catholic Church, Angola.

COLUMBIA CITY — **Doris F. Harris**, 75, died at 6:50 a.m. Tuesday. Services at 2 p.m. Friday in Hollingsworth Memorial Chapel, Columbia City. Calling 2-5 and 7-9 p.m. Thursday.

COLUMBIA CITY — **Charles Van Jr.**, 64, died at 1:15 p.m. Monday. Services at 10 a.m. Thursday in Hollingsworth Memorial Chapel, Columbia City, with calling 2-5 and 7-9 p.m. today.

LIGONIER — **Ada Sherer**, 101, died at 2:30 a.m. Tuesday at home. Services at 1:30 p.m. Thursday in Ulrey-Renner Funeral Home, Ligonier, with calling 4-6 p.m. today.

SOUTH MILFORD — **Dale E. Emerick**, 83, died at 8:45 a.m. Tuesday. Services at 1:30 p.m. Friday in Berhalter-Hutchins Funeral Home, Kendallville, with calling 2-4 and 6-8 p.m. Thursday.

WOLCOTTVILLE — **Ethel Kurtz**, 95, died at 12:37 a.m. Monday. Services at 10 a.m. Friday at Berhalter-Hutchins Funeral Home, Kendallville. No calling.

Deaths/Funerals

Nina Davis

AVILLA — Nina L. Davis, 84, died Wednesday at 7:48 p.m. in Miller's Merry Manor nursing home, Garrett.

She had resided in Avilla for the past four years, and had previously lived in Garrett for 45 years. She was a homemaker, and a member of the Butler Township Home Demonstration Club, the Altarstar United Methodist Church, and its women's society.

She was born Sept. 19, 1905 in South Whitley, Ind., to the late Merl and Nellie (Hayes) Pritchard.

She married Russell Davis on Nov. 19, 1924 in Fort Wayne. He died in 1985.

She is survived by two daughters, Mrs. Donald (Jean) Rhodes of Avilla and Mrs. Lowell (Judy) Smelizer of Moncks Corner, S.C.; one sister, Helen Harry of Quincy, Mich.; nine grandchildren, 13 great-grandchildren, and one great-great-grandchild.

One son, Jack Davis, and a brother preceded her in death.

Friends may call Friday from 2-9 p.m. in McKee-Miles Funeral Home, Garrett.

Services are Saturday at 1:30 p.m. in the funeral home, with the Rev. Ellen C. Gingerich, pastor of the Altarstar United Methodist Church, officiating. Burial will be in Cedar Chapel Cemetery, near Garrett.

Memorial donations may be made to the Cedar Chapel Cemetery Association.

Area Deaths

FORT WAYNE — **Helen H. Anderson**, 94, died at 7:40 a.m. Wednesday. Prviate graveside services were held today in Fort Wayne.

FORT WAYNE — **Mildred P. Armstrong**, 81, died Tuesday morning. Services at 2:30 p.m. Saturday in Meeks Mortuary Chapel, Muncie. Calling from noon until time of services.

FORT WAYNE — **Dave Mason Conley**, 70, died at 8:44 a.m. Saturday. Services were Tuesday at Dunn & Kelley Funeral Home, Salyersville, Ky.

FORT WAYNE — **Walter H. Doenges**, 82, died at 11:05 p.m. Tuesday. Services at 11 a.m. Saturday in Klaehn's South Anthony Chapel, 5700 S. Anthony Blvd. Calling 2-4 and 7-9 p.m. Friday.

FORT WAYNE — **Huey D. Easter**, 49, died Dec. 26 at home. Services at 1 p.m. Friday in Watkins & Banks Funeral Home Milwaukee. No calling.

FORT WAYNE — **Mathilde Koldewey Hambrock**, 96, died at 1 p.m. Wednesday. Services at 2 p.m. Friday in St. Peter Lutheran Church, 7710 E. State Blvd., with calling 2-5 and 7-9 p.m. today in Hockemeyer Funeral Home, 1331 Maumee Ave., and 12:30 p.m. until services Friday at the church.

FORT WAYNE — **Dale C. Hiler Sr.**, 77, died at 9 p.m. Monday. Memorial services are pending.

FORT WAYNE — **Richard W. Marten**, 72, died at 9:15 a.m. Wednesday. Services at 7:30 p.m. Friday in Guisinger Colonial Chapel, South Bend, with calling there 2-4 and 6-7:30 p.m. Friday.

FORT WAYNE — **Emma A. Ober**, 85, died at 4:35 a.m. Wednesday. Services at 11 a.m. Friday in Emmanual Lutheran Church, 917 W. Jefferson Blvd. Calling 3-5 and 7-9 p.m. today in Klaehn's Wayne Street Chapel, 420 W. Wayne St.

FORT WAYNE — **Gerald J. Weidner**, 72, died at 10:30 a.m. Wednesday. Prayer services at 9:30 a.m. Saturday in D.O. McComb & Sons Lakeside Park Funeral Home, 1140 Lake Ave., and 10 a.m. at Cathedral of the Immaculate Conception, 1120 S. Calhoun St. Calling 2-5 and 7-9 p.m. Friday at the funeral home.

ANGOLA — **Amber Ellen Cochrane**, 94, died at 11 a.m. Wednesday. Graveside services at 2 p.m. Saturday in South Scott Cemetery, Steuben County. No calling.

Deaths/Funerals

Minnie Miller

LIGONIER — Minnie M. Miller, 94, of 602 N. Cavin St., Ligonier, died at 1 p.m. Thursday in Kenney Retirement Center, Ligonier.

She was born Aug. 21, 1895 in Noble County, the daughter of David E. and Nellie E. (Priest) Madden. In Albion she married Howard Miller, who preceded her in death. She was a lifetime area resident and member of Ligonier Church of the Nazarene.

Surviving are a son, Delbert Garber of Ligonier; two sisters, Goldie McKeeman of Fort Wayne, and Klittie Miller of Auburn; 15 grandchildren; 38 great grandchildren; and 18 great-great-grandchildren.

Two sons, a daughter, four brothers, three sisters and one grandchild preceded her in death.

Services will be at 2 p.m. Saturday in Orr Funeral Home, Ligonier, with Rev. John Lutton of Ligonier Church of the Nazarene officiating. Burial will be in Sparta Cemetery, Kimmell.

Visitation is from 6-9 p.m. today in the funeral home.

Dorothy Hamman

WATERLOO — Dorothy Ann Hamman, 77, died today at 1:30 a.m. in her home at 190 Van Vleck St., Waterloo.

She retired in 1975 from Kitchen Quip Co. in Waterloo, where she worked for 25 years. She was a member of the Waterloo Order of the Eastern Star where she was a past matron, the White Shrine, and War Mothers.

She was born June 20, 1912 in Concord Township, DeKalb County, to the late John B. and Lina (Scheffer) Knight.

She married Howard L. Hamman on June 16, 1933 in St. Joe. He died April 4, 1986.

Surviving are two sons, Brian of Lacanto, Fla., and Brooks of Waterloo; one daughter, Mrs. Dwight (Lina) Zerkle of Waterloo; six grandchildren, six step-grandchildren, three great-grandchildren, and seven step-great-grandchildren.

One sister, Evelyn Hamman, also preceded her in death.

Friends may call Sunday from 2-4 and 6-8 p.m. in Feller Funeral Home, Waterloo.

Services are Monday at 11 a.m. in the funeral home, with Rodney Hall officiating. Burial will be in Waterloo Cemetery.

Memorial donations may be made to the DeKalb County Hospice of Hope.

Area Deaths

FORT WAYNE — **Phyllis J. Chiddister**, 59, died Tuesday. Services at noon Saturday in D.O. McComb & Sons Lakeside Park Funeral Home, 1140 Lake Ave. with calling 2-5 and 7-9 p.m. today.

FORT WAYNE — **Michael E. Duffy**, 39, died Monday. Services were today at Veterans Administration Hospital Chapel in Marion.

ALBION — **Loretta F. Perry**, 56, died Wednesday. Services at a later date at Brazzell Funeral Home, Albion.

COLUMBIA CITY — **Charles A. Ross**, 52, died Wednesday. Services at 10 a.m. Saturday in Smith and Sons Funeral Home, Columbia City, with calling 2-5 and 7-9 p.m. today.

COLUMBIA CITY — **Eva Ilene Telschow**, 81, died Wednesday. Services at 2 p.m. Saturday in Smith and Sons Funeral Home, Columbia City, with calling 2-5 and 7-9 p.m. today.

KENDALLVILLE — **Dr. John Dickinson Hall**, 89, died Tuesday at his winter home in Leesburg, Fla. Services at 11 a.m. Saturday in Trinity Church United Methodist, Kendallville. Calling 3-5 and 6-8 p.m. today at Berhalter-Hutchins Funeral Home, Kendallville.

5

Area Deaths

FORT WAYNE — **Bethel T. Herman**, 87, died Wednesday in Byron Health Center. Services are 10 a.m. today in C.M. Sloan & Sons Funeral Home, 1327 Wells St., Fort Wayne.

FORT WAYNE — **Ruth E. Smith**, 75, died Thursday in Lutheran Hospital. Services are 11:30 a.m. Monday in C.M. Sloan & Sons Funeral Home, 1327 Wells St., Fort Wayne. Calling 2-5 p.m. Sunday.

FORT WAYNE — **Thomas "Woody" Kizer**, 71, died Thursday in St. Joseph Medical Center. Services are 2 p.m. Monday in Nine Mile Methodist Church. Calling 2-4 and 7-9 p.m. Sunday in Elzey & Haggard Home for Funerals, 6810 Old Trail Road, Fort Wayne, and 1-2 p.m. Monday in the church.

MAUMEE, Ohio — **Grace C. Leitz**, 78, formerly of Fort Wayne, died Thursday in St. Luke's Hospital in Maumee. Services are 1:30 p.m. today in Klaehn's South Anthony Chapel, 5700 S. Anthony Blvd., Fort Wayne. Calling 12:30-1:30 p.m. today.

COLDWATER, Mich. — **Theodore Smith**, 50, formerly of Fort Wayne, died Tuesday in Community Health Center of Branch County in Coldwater. No services or [illegible] Klaehn's Wayne Street Chapel.

FORT WAYNE — **Chester L. Zollinger**, 71, died Thursday in Byron Health Center. Services are 10 a.m. today in D.O. McComb & Sons Lakeside Park Funeral Home, 1140 Lake Ave., Fort Wayne.

FORT WAYNE — **James M. Smith**, 77, died Thursday at his Fort Wayne home. Services are 2 p.m. today in D.O. McComb & Sons Lakeside Park Funeral Home, 1140 Lake Ave., Fort Wayne.

KALAMAZOO, Mich. — **Harold L. Wernick**, 68, formerly of Fort Wayne, died Wednesday in Borgess Hospital in Kalamazoo. Services are 11 a.m. Sunday in D.O. McComb & Sons Maplewood Park Funeral Home, 4017 Maplecrest Road, Fort Wayne. Calling 3-5 and 7-9 p.m. today.

FORT WAYNE — **Alonzo Moore Sr.**, 55, died Wednesday in Lawton Nursing Home. Services pending in Sanders Mortuary.

COLUMBIA CITY — **Eva Ilene Telschow**, 81, died Wednesday in Parkview Memorial Hospital, Fort Wayne. Services are 2 p.m. today in Smith & Sons Funeral Home.

KENDALLVILLE — **Dora W. Atz**, 90, of Kenney Retirement Center, Ligonier, died Friday at 10:55 a.m. in McCray Memorial Hospital, Kendallville. Services are Monday at 1:30 p.m. in Berhalter-Hutchins Funeral Home, Kendallville. Calling Sunday from 2-5 p.m. at the funeral home.

6 6

THE EVENING STAR
MON JAN 8 1990

PA7 (CONT)

Gladys Beck

Gladys L. Beck, 74, of Auburn died today at 3:11 a.m. in DeKalb Health Care Center.

She was a homemaker and member of the Ladies Auxiliary of Moose Lodge No. 566.

She was born July 14, 1915 in DeKalb County to the late Orren H. and Olive M. (Treesh) DeLong.

She married Edward J. Beck on July 1, 1947 in Auburn. He died in April 1974.

Surviving are one daughter, Mary Ann Weber of Fort Wayne; two sons, Phillip Beck of Cedar Rapids, Iowa, and Lewis Beck of Fort Wayne; one brother, Kenneth DeLong of Auburn; one sister, Margaret Carper of Auburn; 10 grandchildren and three great-grandchildren.

Three brothers and five sisters preceded her in death.

Friends may call Tuesday from 2-5 and 7-9 p.m. in McComb, Dilgard & Cline Funeral Home, Auburn. A Ladies of the Moose service will be Tuesday at 7 p.m. in the funeral home.

Services will be Wednesday at 2 p.m. in the funeral home, with the Rev. John Stube, pastor of the Ascension Lutheran Church of Fort Wayne, officiating. Burial will be in Roselawn Cemetery, Auburn.

Memorial donations may be given to the DeKalb unit of the American Cancer Society.

Robert Mergenthal

FORT WAYNE — Robert W. Mergenthal, 25, died Saturday at 12:15 p.m. in St. Joseph Medical Center.

He was a laborer at Auburn Foundry.

Surviving are his parents, James E. and Sandra K. Mergenthal of Fort Wayne, and his grandparents, Erma Bercaw of Fort Wayne and Emmet J. and Ruth Mergenthal of Batesville, Ind.

Services were today at 10 a.m. in McComb's Maplewood Chapel, Fort Wayne, and at 3:30 p.m. in St. John's United Church of Christ, Batesville. Burial was in the church cemetery.

Memorial donations may be sent to The Three Rivers Alano Club of Fort Wayne.

Delmar Longbrake

KENDALLVILLE — Delmar O. Longbrake, 79, of 210 S. Summit St., Kendallville, died at 1:05 p.m. Sunday in Lutheran Hospital, Fort Wayne. He had been ill five weeks.

Born in Garrett, June 27, 1910, he was the son of Orren and Nellie (Coakley) Longbrake. On Dec. 31, 1932 in Albion, he married Florence Smith, who survives.

Mr. Longbrake was a retired custodian for the East Noble School Corporation, where he had worked 33 years. He was a 50-year member of Eagles Lodge in Kendallville.

Surviving with his wife are three sons, Orren and Daniel Longbrake, both of Kendallville, and Orval Longbrake of Constantine, Mich.; two sisters, Ruth Lumm of Garrett, and Virginia Kaiser of Willard, Ohio; a brother, Oscar Longbrake of Toledo, Ohio; nine grandchildren; and nine great-grandchildren.

Two brothers and two sisters preceded him in death.

Services will be at 2 p.m. Wednesday in the Hite Funeral Home, with Rev. Ron Strattman officiating. Burial will be in Christian Union Cemetery, Garrett.

Visitation is from 2-5 and 7-9 p.m. Tuesday at the funeral home.

Preferred memorials are to American Cancer Society.

Clarence Forbes

AUBURN — Clarence D. "Cappy" Forbes, 87, died at 9 a.m. Saturday in DeKalb Memorial Hospital, Auburn.

He was born Nov. 5, 1902 in LaGrange County, the son of Jay and Nettie (Claxton) Forbes.

Mr. Forbes was a retired operating engineer for Local 103, Fort Wayne.

His wife, Gladys, preceded him in death.

Surviving are three sons, A.J. Forbes of Pleasant Lake, and Jerry and Jim Forbes, both of Ashley; 16 grandchildren; and 10 great-grandchildren.

Two sons, Duane and Keith, and a daughter, Rheta, preceded him in death.

There are no services or calling.

Burial will be in Flint Cemetery, Steuben County.

Johnson Funeral Home, Hudson, is in charge of arrangements.

Howard Shane

HUDSON — Howard D. Shane, 79, of Route 1, Hudson, died at 10:15 p.m. Friday in Miller's Merry Manor, Garrett.

He was born in Fairmount on May 28, 1910, the son of Edward and Eunice (Morrisson) Shane. In Warsaw on April 4, 1954 he married Hazel Lahr, who survives.

Mr. Shane moved from Marion to Route 1, Hudson in 1965. He was a World War II U.S. Army veteran and retired from Dana-Weatherhead in Angola, where he was an accountant.

Surviving with his wife are two daughters, Donna Piper of LaFountaine, and Kathy Growcock of Route 2, Wolcottville; a son, Ronnie Shane of South Bend; two stepdaughters, Judy Wright of Marion, and Rebecca Nevil of Warren; a stepson, Robert Wagener of Marion; 17 grandchildren; and eight great-grandchildren.

Services will be at 11 a.m. Tuesday in Johnson Funeral Home, Hudson, with Rev. Glenn Copeland of Faith United Methodist Church, Kendallville, officiating. Burial will be in Woodruff Cemetery, near Wolcottville.

Visitation is from 3-7 p.m. today.

R. Jay Clark

HUDSON — R. Jay Clark, 96, of First Street, Hudson, died at 1:10 p.m. Saturday in DeKalb Healthcare Center in Auburn.

Born in Hudson, Aug. 20, 1893, he was the son of Edward and Emma (Wagoner) Clark. On Jan. 31, 1919 in Berrien Springs, Mich., he married Perth Cray, who preceded him in death May 1, 1976.

A lifetime area resident, Mr. Clark was a retired farmer and a World War I Army veteran. He was a member of Hudson United Methodist Church and American Legion Post 31 in Angola.

Surviving are a sister, Doris B. Cassel of Wolcottville; and nieces and nephews.

Five brothers and three sisters preceded him in death.

Services will be at 11 a.m. Wednesday in Johnson Funeral Home, Hudson, with Rev. David Cornwell officiating. Burial will be in Circle Cemetery, Hudson, where military graveside rites will be conducted.

Visitation is from 2-4 and 7-9 p.m. Tuesday at the funeral home.

Preferred memorials are to Hudson United Methodist Church.

7

E EVENING STAR (CONT'D)
ON JAN 8 1990
pA7

Area Deaths

FORT WAYNE — **Gilbert "Slim" Spears**, 45, died at 4:40 p.m. Wednesday. Services at 1 p.m. Wednesday in Star Bethel Missionary Baptist Church, 3223 Smith St., with calling 6-8 p.m. Tuesday in Ellis Funeral Home.

FORT WAYNE — **Mae F. Suelzer**, 91, died at 10 p.m. Saturday. Services at 10 a.m. Wednesday in St. John the Baptist Catholic Church, 4500 Fairfield Ave., with calling 3-5 and 7-9 p.m. Tuesday in Klaehn's Chalfant Perry Chapel, 2423 Fairfield Ave.

FORT WAYNE — **Willis O. Thompson**, 73, died at 7:30 p.m. Saturday. Services at 11 a.m. Wednesday in Forest Park United Methodist Church, 2100 Kentucky Ave., with calling 3-5 and 7-9 p.m. Tuesday in D.O. McComb & Sons Foster Park Funeral Home, 6301 Fairfield Ave., and 10 a.m. until services Wednesday at the church.

FORT WAYNE — **Ethel V. Wiedemann**, 98, died at 12:20 p.m. Saturday. Services at 1:30 p.m. Tuesdsay in Klaehn's Wayne Street Chapel, 420 W. Wayne St. Calling one hour before services.

ANGOLA — **Clinton Green**, 39, died at 3:10 a.m. Friday at home of a gunshot wound. Services are pending in Knott Funeral Home, Hindman, Ky.

AVILLA — **Quavada W. Thomas**, 87, died at 3:40 a.m. Saturday. Services at 11 a.m. Tuesday in Berhalter-Hutchins Funeral Home, Kendallville, with calling 2-4 and 7-9 p.m. today.

KENDALLVILLE — **Mildred B. Haver**, 89, died at 9 p.m. Saturday. Services at 1:30 p.m. Wednesday in Berhalter-Hutchins Funeral Home, with calling 2-4 and 6-8 p.m. Tuesday.

FORT WAYNE — **Clarence Richard Dixie Jr.**, 54, died at 3:15 a.m. Friday. Services at 1 p.m. Tuesday in Union Baptist Church, 2200 Smith St., with calling 6-8 p.m. today in Micheaux Funeral Home.

LAGRANGE — **Rex W. Prouty**, 70, died at 8:55 p.m. Saturday. Services at 11 a.m. Wednesday in Frurip-May Funeral Home, LaGrange, with calling 2-4 and 7-9 p.m. Tuesday.

LAGRANGE — **Gay E. Ray**, 88, died at 8 a.m. Saturday at home. Services were today in LaGrange.

FORT WAYNE — **Donald Banks**, 38, died at 4:07 p.m. Friday. Services at 11 a.m. Thursday in Sanders Mortuary, with calling 6-8 p.m. Wednesday.

FORT WAYNE — **Marilyn J. Bricker**, 55, died at 6:42 a.m. Saturday. Services at 10 a.m. Tuesday in E. Harper & Son Funeral Home, New Haven, with calling there 2-5 and 7-9 p.m. today.

FORT WAYNE — **Ora Harris Bradtmueller**, 92, died at 4 a.m. Friday. Services were today in Fort Wayne.

FORT WAYNE — **Lillis F. Blombach**, 91, died early Sunday in Ohio. Services at 2 p.m. Tuesday in D.O. McComb & Sons Lakeside Park Funeral Home, 1140 Lake Ave., with calling today from 4-9 p.m. and one hour before services Tuesday.

FORT WAYNE — **Sarah E. Bowland**, 66, died at 4:45 a.m. Sunday. Services at 11 a.m. Wednesday in Klaehn's South Anthony Chapel, 5700 S. Anthony Blvd., with calling 1-2 p.m. Tuesday at the funeral home for immediate family and from 2-4 and 7-9 p.m. Tuesday at the funeral home for the public.

FORT WAYNE — **John H. Bronstetter**, 77, died at 2:15 a.m. Sunday at home. Services at 11 a.m. Tuesday in Trinity English Lutheran Church, 405 W. Wayne St. Calling for the immediate family from 6-7 p.m. today in Klaehn's Wayne Street Chapel, 420 Wayne St., and for the public from 7-9 p.m. today.

FORT WAYNE — **Richard M. Clay**, died at 8:30 p.m. Thursday. Services were today in Fort Wayne.

FORT WAYNE — **Ada Ione Cramer**, 90, died at 8:45 a.m. Friday. Services were today in Fort Wayne.

FORT WAYNE — **Addie P. Driver**, 81, died at 12:50 a.m. Saturday. Services at 2 p.m. Tuesday in D.O. McComb & Sons Foster Park Funeral Home, 6301 Fairfield Ave., with calling 2-5 and 7-9 p.m. today.

FORT WAYNE — **Frederick P. Feustel**, 79, died at 2 p.m. Saturday. No calling or services. A memorial service is pending for April.

FORT WAYNE — **Roy C. Gibson**, 87, died at 3:23 p.m. Saturday at home. Services at 1 p.m. Wednesday in Elzey & Haggard Funeral Home, Ossian, with calling 2-5 and 7-9 p.m. Tuesday.

FORT WAYNE — **Delsie Marie Hammond**, 88, died at 4:45 p.m. Saturday. Services at 1 p.m. Wednesday in D.O. McComb & Sons Foster Park Funeral Home, 6301 Fairfield. Calling 2-5 and 7-9 p.m. Tuesday.

FORT WAYNE — **M. Helen Harris**, 80, died at 2:50 a.m. Thursday. Private services.

FORT WAYNE — **Martha Hannon**, 61, died about noon Friday. Services were today in Portland.

FORT WAYNE — **Dalvey M. MacQueen**, 86, died at 7:45 a.m. Thursday. Services at noon Tuesday in Trinity Presbyterian Church, 9600 St. Joe Road. Calling 7-9 p.m. today in D.O. McComb & Sons Maplewood Park Funeral Home, 4017 Maplecrest Road, and one hour prior to the services Tuesday at the church.

FORT WAYNE — **Wilbert H.F. Meyer**, 83, died at 2 p.m. Saturday. Services at 10 a.m. Wednesday in Klaehn's Wayne Street Chapel, 420 W. Wayne St., with calling 1-2 p.m. Tuesday at the funeral home for immediate family and 2-4 and 7-9 p.m. Tuesday for the public.

FORT WAYNE — **Milton M. Meyers**, 73, died at 11:30 a.m. Sunday. Services at 10 a.m. Wednesday in Lindenwood Cemetery Chapel, 2324 W. Main St. No calling.

FORT WAYNE — **Eleanor E. Miser**, 69, died at 4:24 a.m. Friday. Services were today in Fort Wayne.

FORT WAYNE — **Isabel Jane Reinhart**, 75, died at 1:21 p.m. Thursday. Services were today in Fort Wayne.

FORT WAYNE — **Ruth E. Smith**, 75, died at 3:15 p.m. Thursday. Services were today in Fort Wayne.

FORT WAYNE — **Harold S. Sharp**, 81, died Friday afternoon at home. No services or calling.

8

8

Deaths/Funerals

Helen Schumaker

GARRETT — Helen H. Schumaker, 80, died Monday at 9:26 p.m. in Lutheran Hospital, Fort Wayne.

Mrs. Schumaker was a homemaker and lifelong Garrett resident. She was a member of the Zion Evangelical Lutheran Church of Garrett and its Ladies Aid Society, and the Eight O'Clock Club.

She was born Feb. 2, 1909 in Garrett to the late Rudolph and Anna (Koepke) Wessel.

She married Otho Schumaker on Oct. 22, 1933 in Garrett. He died Jan. 9, 1981.

Surviving her are one daughter, Mrs. Gene (Connie) Shambaugh of Auburn; one son, Dan of New Carlisle, Ind.; one brother, Maurice Wessel of Zellwood, Fla.; two sisters, Aletha Deibele of Garrett and Edna Dannenburg of Fort Wayne; and four grandchildren.

One brother, Roy Wessel, preceded her in death.

Friends may call Wednesday from 4-8 p.m. in McKee-Miles Funeral Home, Garrett.

Services will be Thursday at 2 p.m. in Zion Evangelical Lutheran Church, Garrett, with the Rev. Herbert Schumm officiating. Friends may call at the church one hour before the service. Burial will be in Woodlawn Cemetery, Auburn.

Memorial donations may be made to the church.

FORT WAYNE — **Verna F. Westerfield**, 75, died at 9:13 a.m. Monday at home. Services at 2 p.m. Wednesday in Calvary United Pentecostal Church, 2702 Spring St. Calling from 2-5 and 7-9 p.m. today in D.O. McComb & Sons Lakeside Park Funeral Home, 1140 Lake Ave., with calling one hour before services Wednesday at the church.

FORT WAYNE — **Robert E. Wristpus**, 80, died at 5:30 a.m. Sunday. Services at 1 p.m. Friday in Greater Mount Erie Baptist Church, 1204 Eliza St. Calling 6-8 p.m. Thursday in Pickett Funeral Service, 1628 E. Pontiac St.

KENDALLVILLE — **Donald E. Windle**, 66, died at 10:16 p.m. Sunday. Services at 1:30 p.m. Thursday at Hite Funeral Home, Kendallville, with calling 3-5 and 7-9 p.m. Wednesday.

Martin Muzzillo

GARRETT — Martin M. Muzzillo, 66, died Monday at 10:08 a.m. in Miller's Merry Manor nursing home, Garrett.

He owned Martin's Tavern in Garrett for 45 years, retiring in 1986. He was a World War II Army veteran, and a member of St. Joseph Catholic Church in Garrett. He also was a member of the Garrett Elks, Eagles, American Legion and Veterans of Foreign Wars.

He was born July 10, 1923 in Garrett to the late Paul and Rosina (DeRosa) Muzzillo.

He married Frances Jeannette Maynard on Sept. 14, 1960 in Park Ridge, Ill. She survives.

Other survivors include one son, Paul of Garrett; two stepsons, William Potts of Bryan, Ohio, and Tom Potts of Springfield, Ohio; two brothers, Norbert of Cleveland, Ohio, and Bernard of Wabash, Ind.; four sisters, Margaret Lung of Garrett, Julia DeRosa of Angola, Theresa Whitcraft of Fort Myers, Fla., and Mary Spadafore of Wauseon, Ohio; two grandchildren and four step-grandchildren.

One brother and three sisters preceded him in death.

Calling for Mr. Muzzillo will be Wednesday from 2-9 p.m. in McKee-Miles Funeral Home, Garrett. A wake service will be held Wednesday evening in the funeral home. Friends may call the funeral home for the time.

Services will be Thursday at 10:30 a.m. in St. Joseph Catholic Church, Garrett, with the Rev. Gary Sigler officiating. Burial will be in Christian Union Cemetery of Garrett, with graveside military services by the Garrett posts of the American Legion and VFW.

Memorial donations may be made to masses at the church, or to the DeKalb Memorial Hospital Oncology Center.

Area Deaths

FORT WAYNE — **Robert Griffin**, 78, died at 6:45 p.m. Sunday at home. No services or calling.

FORT WAYNE — **Nora E. Holcomb**, 90, died at 12:26 p.m. Monday. Services at 11 a.m. Wednesday in D.O. McComb & Sons Lakeside Park Funeral Home, 1140 Lake Ave., with calling 6-9 p.m. today.

FORT WAYNE — **Merlin F. "Dick" Koons**, 77, died at 5:05 p.m. Sunday. Services at 9:30 a.m. Wednesday in D.O. McComb & Sons Maplewood Park Funeral Home, 4017 Maplecrest Road, and at 10 a.m. at St. Charles Catholic Church, 4916 Trier Road. Calling 2-5 and 7-9 p.m. today.

FORT WAYNE — **Cleo Mansfield**, 67, died at 8:10 p.m. Friday. Services at 1 p.m. Wednesday in Greater Second Baptist Church, Marion. Calling 6-9 p.m. today in Needham-Storey Funeral Home, North Chapel, Marion.

FORT WAYNE — **Antonia Meza**, 62, died at 8:30 p.m. Sunday. Services at 10 a.m. Wednesday in Mungovan and Sons Memorial Chapel, 2114 S. Calhoun St., and 10:30 a.m. at St. Paul Catholic Church, 416 W. Washington Blvd. Calling 2-5 and 7-9 p.m. today.

FORT WAYNE — **Edwin F. Scherer**, 83, died at 5:15 p.m. Sunday. Services at 1 p.m. Wednesday in St. Peter Lutheran Church, 7710 E. State Blvd. Calling 2-5 and 7-9 p.m. today in E. Harper & Son Funeral Home, New Haven, and one hour before services Wednesday at the church.

FORT WAYNE — **Professor Harold S. Sharp**, 80, died Friday afternoon at home. No services or calling.

FORT WAYNE — **Claris Maye Vogelsang**, 74, died Sunday. Memorial services at 1:30 p.m. Wednesday in Lindley Funeral Home, Chillicothe, Mo. Calling one hour before services.

9

Deaths/Funerals

Walter Mitchell

WOODBURN — Walter N. Mitchell, 75, died Tuesday at noon in the Byron Health Care Center, Fort Wayne.

He was a Woodburn resident and had lived in Allen County 32 years. He retired from the Allen County Co-op in 1977, and was a World War II Army veteran.

Mr. Mitchell was born April 14, 1914 in Rogersville, Tenn., to the late James and Goldia (Butler) Mitchell.

Surviving are his wife, Lorena; three daughters, Marcia Kessler of Auburn, Sharon Payton of Columbia City, and Denise Mitchell of Woodburn; one son, Stephen of Woodburn; one brother, William of Crawfordsville, Ind., and five grandchildren.

Friends may call Thursday from 7-9 p.m. in Hockemeyer Funeral Home, Harlan.

Services will be Friday at 2 p.m. in the Liberty Nazarene Church, Liberty, Ind., with calling one hour before the service. Burial will be in West Point Cemetery in Liberty.

Area Deaths

FORT WAYNE — **Imogene Dunn**, 85, died at 4:30 a.m. Tuesday at home. Services at 1 p.m. Thursday in True Love Baptist Church, 715 E. Wallace St. Calling 6-8 p.m. today at Pickett Funeral Home, 1628 E. Pontiac St. Additional services at 1 p.m. Saturday in Shiloh Baptist Church, Terre Haute.

FORT WAYNE — **James L. Golliver**, 49, died Dec. 23 in Virginia. Memorial services were held Dec. 27 in Dale City, Va.

FORT WAYNE — **Alfred James Brown**, 56, died at 9:45 a.m. Saturday. Services at 11 a.m. Saturday in Micheaux Funeral Home, 1338 Eliza St., with calling an hour before services.

FORT WAYNE — **Joe Holman**, 73, died at 1:55 p.m. Tuesday. Services at 11 a.m. Saturday in Pilgrim Baptist Church, 1331 Gay St. Calling 6-8 p.m. Friday at Sanders Mortuary.

FORT WAYNE — **May E. Leicht**, 87, died at 9:50 p.m. Sunday. Services at 1 p.m. Thursday in C.M. Sloan & Son Funeral Home, 1327 Wells St. Calling 2-5 and 7-9 p.m. today.

FORT WAYNE — **Walter N. Mitchell**, 75, died at noon Tuesday. Services at 2 p.m. Friday in Liberty Church of the Nazarene, Liberty. Calling 7-9 p.m. Thursday at Hockemeyer Funeral Home, Harlan, and an hour before services at the church.

FORT WAYNE — **Georgia Alice "Flick" Niezer**, 85, died at 11:30 a.m. Sunday. Services were held Tuesday in Cathedral of the Immaculate Conception, Fort Wayne.

FORT WAYNE — **Thelma Thompson**, 70, died at 11:41 p.m. Sunday. Services are 10 a.m. Friday in St. Peter's Catholic Church, 518 E. DeWald St. Calling 6-8 p.m. Thursday in Sanders Mortuary.

FORT WAYNE — **Clarence Elmer Todd**, 82, died at 5:30 a.m. Tuesday. Services at 10:30 a.m. Thursday in E. Harper & Son Funeral Home, New Haven, with calling an hour before services.

COLUMBIA CITY — **Marshall D. Herron**, 57, died at 3:55 a.m. Monday. No services or calling.

10

10

Deaths/Funerals

A. Barbara Brandon

A. Barbara Brandon, 77, died Wednesday at 9:10 a.m. in Miller's Merry Manor nursing home, Garrett.

Miss Brandon was a former resident of Castle Court Apartments in Auburn. She was a teacher in area schools for 36 years, retiring in 1975. Her last teaching assignment had been kindergarten classes at East Auburn Elementary School.

She was a member of the Calvary Chapel Worship Center and the Retired Teachers Association, and a former member of the Tri-Kappa Sorority.

She was born Nov. 10, 1912 in Auburn to Larry and Mildred (Wilson) Brandon.

Surviving are three nieces, Mrs. Dale (Dana) Smith of Waterloo, Mrs. Darrel (Nancy) Myers of Butler, and Mrs. David (Barbara) Ault of Spencer, Wis.; three nephews, Larry Brandon of Galveston, Ind., John S. Brandon of Corunna, and Tim Brandon of Kendallville; 14 great-nieces and great-nephews and one great-great nephew.

A private funeral service will be Saturday morning at Feller Funeral Home in Waterloo.

A public memorial service will be Saturday at 2 p.m. at Calvary Chapel Worship Center, south of Auburn. The Rev. Rodney Buzzard, pastor of the church, will officiate at both services.

Burial will be in Roselawn Cemetery, Auburn.

Memorial donations may be sent to Calvary Chapel Worship Center, the Gideon Society, or WBCL radio station.

Mary Pontius

Mary Elizabeth Pontius, 77, died today at 1:30 a.m. in DeKalb Health Care Center, Auburn.

Mrs. Pontius was a former resident of Edon, N.Y. She was a homemaker and a graduate of Rhode Island School of Design.

She was born Dec. 3, 1912 in Kokomo to William F. and Ada (Bassett) Hoffmeister.

On June 15, 1936, she married John C. Pontius in Fall River, Mass. He preceded her in death July 19, 1986.

Surviving are two sons, Lee S. Pontius of Auburn and Bruce E. Pontius of Phoenix; five grandchildren and two great-grandchildren.

Memorial gifts may be sent to a charity of the donor's choice.

No calling or funeral services are planned. Feller Funeral Home, Waterloo, is handling arrangements.

Area Deaths

FORT WAYNE — **Emma K. Baldwin**, 88, died at 6:40 p.m. Monday at home. Services at 10 a.m. Friday in Trinity Episcopal Church, 611 W. Berry St., with calling in the church lounge following the service.

FORT WAYNE — **Ruth I. Haas**, 75, died at 12:20 p.m. Wednesday. No services. Calling 4-8 p.m. Friday in Mungovan & Sons Memorial Chapel, 2114 S. Calhoun St.

FORT WAYNE — **Evelyn Ruth Shirely**, 72, died at 7:10 a.m. Wednesday. Services at 10 a.m. Saturday in Elzey & Haggard Home for Funerals, 6810 Old Trail Road. Calling there 2-4 and 7-9 p.m. Friday.

FORT WAYNE — **Benjamin F. Thompson Jr.**, 65, died Monday. No services.

FORT WAYNE — **Icia D. Timmerman**, 90, died at 11:41 p.m. Tuesday. Services at 2 p.m. Friday in C.M. Sloan & Sons Funeral Home, 1327 Wells St., with calling 1-4 and 6-8 p.m. today.

FORT WAYNE — **Stanley E. Webb**, 51, died Monday. Memorial services at 11 a.m. in Brush, Colo.

FORT WAYNE — **Norman N. Yerger**, 73, died Jan. 4 in Los Angeles. Services were in California.

ANGOLA — **Mazie Lee Everetts**, 86, died at 1:45 p.m. Tuesday at home. Services at 1 p.m. Friday in Weicht Funeral Home, with calling 2-4 and 7-9 p.m. today.

COLUMBIA CITY — **Alfred L. Bennett**, 74, died at midnight Wednesday. Services at 1 p.m. Saturday in DeMoney-Grimes Countryside Park Funeral Home, with calling 2-9 p.m. Friday.

COLUMBIA CITY — **Sara E. Stahlhut**, 74, died at 9:28 p.m. Tuesday. Services at 1 p.m. Friday in Smith & Sons Funeral Home, with calling 2-5 and 7-9 p.m. today.

Deaths/Funerals

A. Barbara Brandon

A. Barbara Brandon, 77, died Wednesday at 9:10 a.m. in Miller's Merry Manor nursing home, Garrett.

Miss Brandon was a former resident of Castle Court Apartments in Auburn. She was a teacher in area schools for 36 years, retiring in 1975. Her last teaching assignment had been kindergarten classes at East Auburn Elementary School.

She was a member of the Calvary Chapel Worship Center and the Retired Teachers Association, and a former member of the Tri-Kappa Sorority.

She was born Nov. 10, 1912 in Auburn to Larry and Mildred (Wilson) Brandon.

Surviving are one brother, John Wilson Brandon of West Otter Lake, Angola; three nieces, Mrs. Dale (Dana) Smith of Waterloo, Mrs. Darrel (Nancy) Myers of Butler, and Mrs. David (Barbara) Ault of Spencer, Wis.; three nephews, Larry Brandon of Galveston, Ind., John S. Brandon of Corunna, and Tim Brandon of Kendallville; 14 great-nieces and great-nephews and one great-great nephew.

A private funeral service will be held Saturday morning at Feller Funeral Home in Waterloo.

A public memorial service will be Saturday at 2 p.m. at Calvary Chapel Worship Center, south of Auburn. The Rev. Rodney Buzzard, pastor of the church, will officiate at both services.

Burial will be in Roselawn Cemetery, Auburn.

Memorial donations may be sent to Calvary Chapel Worship Center, the Gideon Society, or WBCL radio station.

Area Deaths

FORT WAYNE — **Edward J. Fruit**, 68, died at 12:55 p.m. Wednesday. Services are pending at E. Harper & Sons Funeral Home, New Haven.

FORT WAYNE — **M. Virginia Gale**, 85, died at 3:30 p.m. Tuesday. Services at 11 a.m. Saturday in Klaehn's Wayne Street Chapel, 420 W. Wayne St. Calling from 10 a.m. until services Saturday.

FORT WAYNE — **Michael V. Grzybowski**, 69, died at 2:49 p.m. Tuesday. Private services in Chicago.

FORT WAYNE — **Marguerite S. Long**, 82, died at 11 a.m. Wednesday. Memorial services at 10 a.m. Saturday in First Presbyterian Church, 300 W. Wayne St. No calling.

FORT WAYNE — **Myrtle May Miller**, 86, died at 11:55 p.m. Wednesday. Services at 10 a.m. Saturday in Grace-St. John United Church of Christ, 4120 S. Webster St. Calling 2-4 and 6-8 p.m. today at D.O. McComb & Sons Maplewood Park Funeral Home, 4017 Maplecrest Road, and one hour before services Saturday at the church.

FORT WAYNE — **Hoi T. Nguyen**, 78, died at 6 p.m. Tuesday. Services at 10 a.m. Saturday in D.O. McComb & Sons Maplewood Park Funeral Home, 4017 Maplecrest Road. Calling 2-4 and 6-9 p.m. today.

FORT WAYNE — **James E. Stallings**, 78, died Sunday. Graveside services were held Wednesday in Indianapolis.

ANGOLA — **Eva B. Harbaugh**, 82, died at 9:15 p.m. Wednesday. Services at 1 p.m. Saturday in Methodist Home Chapel, with calling there after 2 p.m. today.

THE EVENING STAR SAT JAN 13 1990

PA8

Area Deaths

KENDALLVILLE — **Madge Eloise Cox**, 85, of San Diego, Calif., and formerly of Kendallville, died at 8:30 a.m. Friday at Mercy Hospital, San Diego, Calif. Funeral arrangements are pending at Berhalter-Hutchins Funeral Home in Kendallville. For further information, call 347-0950.

12

THE EVENING STAR MON JAN 15 1990 PA 7

Deaths/Funerals

Sonya Kruger

GARRETT — Sonya Kruger, 12, died today at 1:15 a.m. in DeKalb Memorial Hospital, Auburn.

She resided at 1700 South Road, Garrett.

She was born Feb. 22, 1977 in Auburn to Darrell and Marcia (Coburn) Kruger. Her father survives in Garrett. Her mother died in 1988.

She also is survived by a brother, Caleb, at home; and her grandparents, Merle and Ruth Coburn of St. Joe.

Friends may call Tuesday from 2-4 and 6-8 p.m. in Feller Funeral Home, Waterloo.

Services will be Wednesday at 1 p.m. in the funeral home, with the Rev. Garland Whittington, pastor of the Christian Union Brethren in Christ Church of Garrett, officiating. Burial will be in Christian Union Cemetery, Garrett.

Memorial donations may be given to the Preschool for the Handicapped in Auburn.

Area Deaths

FORT WAYNE — **Horace G. Bosler**, 86, died at 9:20 a.m. Thursday. Services were today in Huntertown.

FORT WAYNE — **Charles C. Borton Jr.**, 66, died Friday. Services at 9:30 a.m. Thursday in D.O. McComb & Sons Lakeside Park Funeral Home, 1140 Lake Ave., and 10 a.m. at St. Joseph Catholic Church, 1910 Hale Ave., with calling 2-5 and 7-9 p.m. Wednesday at the funeral home.

FORT WAYNE — **E. Viola Darlington**, 84, died at 11:30 p.m. Friday. Services were Sunday in Fort Wayne.

FORT WAYNE — **Johannes P. "Hans" Dienelt**, 68, died at 7:30 p.m. Friday. Services at 1 p.m. Wednesday in D.O. McComb & Sons Maplewood Park Funeral Home, 4017 Maplecrest Road, with calling 2-5 and 7-9 p.m. Tuesday.

FORT WAYNE — **Iva Mae Duke**, 84, died at 6:20 a.m. Friday. Services were Sunday in Fort Wayne.

FORT WAYNE — **Rev. Edwin John Gilford**, 69, died at 10:20 p.m. Wednesday at home. Services were held Saturday in Lima, Ohio.

FORT WAYNE — **Beulah L. Howell**, 84, died at 7:07 p.m. Saturday. Services at 9:40 a.m. Tuesday in C.M. Sloan & Sons Funeral Home, 1327 Wells St., and 10 a.m. in Queen of Angels Catholic Church, 1500 W. State Blvd. Calling 2-4 and 7-9 p.m. today.

FORT WAYNE — **John Johnson**, 97, died at 5:40 p.m. Friday. Services at 1 p.m. Thursday in Oakridge Temple Church of God in Christ, 2808 Evans St., with calling 6-9 p.m. Wednesday at the church.

FORT WAYNE — **Alice G. Krick**, 88, died at 9:30 a.m. Friday at home. Services at 11:30 a.m. Wednesday in Elzey & Haggard Home for Funerals, 6810 Old Trail Road, with calling 2-4 and 7-9 p.m. Tuesday.

FORT WAYNE — **Robert V. Lippold**, 68, died at 5:30 p.m. Thursday. Services were today in South Bend.

FORT WAYNE — **Rose Lucabaugh**, 89, died at 5:30 p.m. Thursday. Graveside services were held today in Huntington.

FORT WAYNE — **Cloyd W. Morgan**, 78, died Thursday. Services were held Saturday in Tennessee.

FORT WAYNE — **Ruth Elvon Oberholtzer**, 63, died at 9 p.m. Friday. Services at 10 a.m. Tuesday in D.O. McComb & Sons Lakeside Park Funeral Home, 1140 Lake Ave., with calling 2-5 and 7-9 p.m. today.

FORT WAYNE — **Sophia Rudek**, 83, died at 2:20 p.m. Saturday. Services at 9:30 a.m. Tuesday in Mungovan & Son Memorial Chapel, 2114 S. Calhoun St., and 10 a.m. at St. Joseph Catholic Church, 1910 Hale Ave. Calling 2-5 and 7-9 p.m. today.

FORT WAYNE — **Gerald E. Thomas**, 62, died at 6 a.m. Saturday. Services were today in Fort Wayne.

FORT WAYNE — **Hillard Albert Shadel**, 69, died Friday morning. Services at 11 a.m. Tuesday in Elzey & Haggard Home for Funerals, 6810 Old Trail Road, with calling 2-5 and 7-9 p.m. today.

FORT WAYNE — **Francis W. Schmidt**, 75, died at 10:25 p.m. Thursday. Services were today in Aurora.

FORT WAYNE — **Glenmore Washington**, 65, died Jan. 5 in Georgia. Services were held Tuesday in Jeffersonville, Ga.

FORT WAYNE — **Marie E. Shrock**, 75, died at 7 a.m. Sunday. Services at 11 a.m. Tuesday in D.O. McComb & Sons Lakeside Park Funeral Home, 1140 Lake Ave., with calling 6-9 p.m. today.

ANGOLA — **Cecil Lash**, 78, died at 5:30 p.m. Saturday. Services at 10:30 a.m. Thursday in Weicht Funeral Home, Angola. Calling 3-5 and 7-9 p.m. Wednesday.

ANGOLA — **Edna Mae Cotman**, 71, died at 12:15 a.m. Sunday. Services at 1 p.m. Wednesday in Assembly of God Church, Angola. Calling 3-5 and 7-9 p.m. Tuesday in Weicht Funeral Home, Angola.

KENDALLVILLE — **Leonard Simpson**, 48, died at 6:52 a.m. Saturday. Services at 2 p.m. Tuesday in Berhalter-Hutchins Funeral Home in Kendallville, with calling noon to 8 p.m. today.

KIMMELL — **David A. Earnhart**, 42, died at 11 a.m. Saturday at home. Services at 10 a.m. Wednesday in Orr Funeral Home, Ligonier, with calling there 2-5 and 7-9 p.m. Tuesday.

KIMMELL — **Susie M. Wade**, 65, died at 10:40 p.m. Friday. Services at 10 a.m. Tuesday in Orr Funeral Home, Ligonier, with calling 2-5 and 7-9 p.m. today.

ORLAND — **Josephine M. Bellinger**, 83, died at 6 a.m. Saturday at home. Services at 1 p.m. Tuesday in Weicht Funeral Home, Angola.

PLEASANT LAKE — **Weldon R. Sumney**, 85, died at 7 a.m. Sunday at home. Services at 10 a.m. Wednesday in Weicht Funeral Home, Angola, with calling 3-5 and 7-9 p.m. Tuesday.

ROME CITY — **Arthur Wayne Summers**, 70, died at 6 a.m. Saturday at home. Services at 1 p.m. Wednesday in Berhalter-Hutchins Funeral Home, Kendallville, with calling 4-8 p.m. Tuesday.

13

Deaths/Funerals

Lillian Stryker

EDGERTON, Ohio — Lillian Stryker, 91, died Monday afternoon in Parkview Hospital, Fort Wayne.

She was a homemaker and resided in Edgerton. She was a member of the Edgerton Church of Christ, the Edgerton Garden Club, the Pythian Sisters Lodge, and the American Legion Auxiliary.

She was born Feb. 18, 1898 in North Baltimore, Ohio, to the late Horatio T. and Alzina (Vanwormer) Carey.

She married Omar Stryker in August 1922. He died in 1960.

Surviving are one daughter, Mrs. Virgil (Marilyn) Baker of Edgerton; two sons, Donald "Bill" Stryker of Edgerton and Edward E. Stryker of Auburn; six grandchildren and three great-grandchildren.

One brother, Lester Carey, and one great-granddaughter, Amy Stryker, preceded her in death.

Friends may call Thursday from 4-6 and 7-9 p.m. in Krill Funeral Home, Edgerton.

Services will be Friday at 2 p.m. in the funeral home. Burial will be in Maple Grove Cemetery, Edgerton.

Memorial donations may be made to the Edgerton Church of Christ.

Maxine Ervin

GARRETT — Maxine I. Ervin, 71, died Monday at 6:15 p.m. in DeKalb Memorial Hospital, Auburn.

Mrs. Ervin was a homemaker, and lived at 809 S. Randolph St, Garrett. She attended the Bible Baptist Church of rural Auburn.

She was born Dec. 17, 1918 in Auburn to the late Lawrence and Clydia (Buttermore) Barnhart. She married Charles Ervin, who died in 1981.

Surviving her are one daughter, Mrs. Hugh (Jane) Taylor of Columbus, Ohio; one sister, Mildred Bartels of Pierce, Ariz.; and six grandchildren.

One daughter, Linda Stephens, and one brother, Burgess Barnhart, preceded her in death.

Friends may call Thursday from 2-4 and 6-8 p.m. in Feller Funeral Home, Waterloo.

Services will be Friday at 10 a.m. in the Bible Baptist Church, Auburn, with the Rev. Wayne Smith officiating. Burial will be in Christian Union Cemetery, near Garrett.

Memorial donations may be made to the church.

Area Deaths

FORT WAYNE — **Ruth O. Beard**, 69, died at 10 a.m. Sunday at home. Services at 10 a.m. Wednesday in D.O. McComb & Sons Foster Park Funeral Home, 6301 Fairfield Ave., with calling 2-5 and 7-9 p.m. today.

FORT WAYNE — **Carl "Yank" Brincefield Jr.**, 58, died at 6:45 p.m. Monday at home. Services at 2 p.m. Wednesday in Elzey & Haggard Home for Funerals, 6810 Old Trail Road, with calling there 7-10 p.m. today.

FORT WAYNE — **Jeanne L. Eggimann**, 84, died at 11:35 p.m. Sunday. No services or calling.

FORT WAYNE — **Gerald E. Hawk Jr.**, 68, died Saturday at home. Memorial services at 11 a.m. today in Centenary United Methodist Church, Erwin. No calling.

FORT WAYNE — **Irma K. Hockemeyer**, 95, died at 7:49 p.m. Sunday. Services at 3 p.m. Wednesday in Klaehn's Wayne Street Chapel, 420 W. Wayne St., with calling noon until services on Wednesday.

FORT WAYNE — **Janell M. Kindred**, infant daughter of A. Guy and Sandra Kindred, was stillborn at 6:30 p.m. Sunday. Graveside services at 10 a.m. Wednesday in Greenlawn Memorial Park, 6600 Covington Road. No calling.

FORT WAYNE — **Lonzo King**, 84, died at 2:15 a.m. Monday. Services at 11 a.m. Saturday in Turner Chapel Church, 836 E. Jefferson Blvd. Calling 6-8 p.m. Friday in Sanders Mortuary, 831 E. Jefferson Blvd.

FORT WAYNE — **Donald R. Miller**, 61, died Saturday at home. Memorial services at 10 a.m. Wednesday in Klaehn's Wayne Street Chapel, 420 W. Wayne St. No calling.

ANGOLA — **Blanche Stahlberg Shoup**, 79, died at 5 p.m. Sunday. Services at 2 p.m. Wednesday in Kling Funeral Home, Angola, with calling there 10 a.m.-noon Wednesday.

AVILLA — **Glen A. Vance**, 64, died at 1:27 a.m. Monday. Services at 10 a.m. Thursday in St. Mary's Catholic Church, Avilla. Calling 2-9 p.m. Wednesday at Brazzell Funeral Home, Avilla.

LAGRANGE — **L. Bernice Eash**, 75, died at 7 a.m. Sunday at home. Services at 1:30 p.m. Thursday in Carney-Frost Funeral Home, LaGrange, with calling 3-5 and 7-9 p.m. Wednesday.

ORLAND — **Margaret J. Seehawer**, 91, died at 2:50 a.m. Monday. Services at 11 a.m. Thursday in Beams Funeral Home, Fremont, with calling there 4-8 p.m. Wednesday.

14

Deaths/Funerals

Josephine Montgomery

HICKSVILLE, Ohio — Josephine I. Montgomery, 86, mother of two St. Joe, Ind. residents, died in Fort Wayne's St. Joseph Medical Center at 1:55 p.m. Tuesday.

Mrs. Montgomery was a resident of the Fountain Manner Care Center in Hicksville the past five years. She had been hospitalized for 11 days.

She was born June 4, 1903 in Paulding, Ohio to Charles F. and Mary (Kees) Hart. On Nov. 19, 1921, she married William E. Rucker. He preceded her in death in 1946. She later married John Montgomery, who also preceded her in death.

Surviving are two sons, William C. Rucker, St. Joe, and Robert H. Rucker, Columbia City; one daughter, Mary L. Verro, St. Joe; one brother, Howard Hart, Springfield, Ohio; three sisters, Lillian Bishop, Petersburg, Ind., Pauline Hoffman, Urbana, Ohio, and Edna Donavan, St. Paris, Ohio; 14 grandchildren, 16 great-grandchildren and several step grandchildren and step great-grandchildren.

Four brothers and one great-granddaughter preceded her in death.

Friends may call at the Brown Funeral Home in Hicksville after 2 p.m. Friday and after 9 a.m. Saturday.

Services will be in the funeral home at 2 p.m. Saturday. The Rev. Ken Wellman, pastor of Mrs. Montgomery's home church, First Church of Christ of Hicksville, will officiate.

Burial will be in the Newville Cemetery, Newville, Ind.

Friday in Walter-Schoedinger Funeral Home, 642 S. Main St., Urbana, Ohio. Calling 7-9 p.m. Thursday.

FORT WAYNE — **Richard P. Hartman**, 72, died at 1:25 p.m. Monday. Services at noon Thursday in St. Jude Catholic Church, 2101 Pemberton Drive. Calling 2-4 and 7-9 p.m. today in D.O. McComb & Sons Lakeside Park Funeral Home, 1140 Lake Ave.

FORT WAYNE — **Madelyn M. Hartsough**, 55, died at 4:30 a.m. Tuesday. Services at 10 a.m. Thursday in C.M. Sloan & Sons Funeral Home, 1327 Wells St. with calling 1-4 and 6-8 p.m. today.

FORT WAYNE — **Barbara Ann Kessie**, 59, died at 6:25 p.m. Monday. Private memorial services at Smith & Sons Funeral Home, Columbia City. Calling 2-4 and 7-9 p.m. Thursday.

FORT WAYNE — **Cecil Reynolds**, 83, died at 8:01 a.m. Tuesday. Services at 10 a.m. Thursday in D.O. McComb & Sons Foster Park Funeral Home, 6301 Fairfield Ave. Calling 2-5 and 7-9 p.m. today.

FORT WAYNE — **Alfred A. Sordelet**, 89, died Monday. Services at 11 a.m. Friday in Our Lady of Good Hope Catholic Church, 7215 St. Joe Road. Calling 2-5 and 7-9 p.m. Thursday in D.O. McComb & Sons Lakeside Park Funeral Home, 1140 Lake Ave., and an hour before services at the church on Friday.

FORT WAYNE — **Robert E. Thompson Sr.**, 62, died at 2:15 p.m. Monday. Services at 10 a.m. Thursday in D.O. McComb & Sons Maplewood Park Funeral Home, 4017 Maplecrest Road, with calling 2-4 and 7-9 p.m.

ANGOLA — **Elmer M. Kretschmer**, 75, died at 9 p.m. Monday. Graveside services at 2 p.m. Thursday in Eddy Cemetery, near Hamilton. No calling.

COLUMBIA CITY — **Dorothy D. Johnson**, 79, died at 12:37 a.m. Tuesday. Services at 10:30 a.m. Friday in Smith & Sons Funeral Home, Columbia City, with calling 5-9 p.m. Thursday.

COLUMBIA CITY — **Harriet Elizabeth Method**, 82, died at 1:38 a.m. Tuesday. Services at 10 a.m. Thursday in DeMoney-Grimes Countryside Park Funeral Home, Columbia City, with calling 2-9 p.m. today.

KENDALLVILLE — **Richard J. Baughman**, 82, died at 8 a.m. Tuesday at home. Services at 2 p.m. Thursday in St. John Lutheran Church, Kendallville, with calling 2-5 and 7-9 p.m. today at Hite Funeral Home, Kendallville.

Deaths/Funerals

Willis 'Bill' Vogtman

PLEASANT LAKE — Willis L. "Bill" Vogtman, 75, died Wednesday at 7:20 p.m. in Parkview Hospital, Fort Wayne.

Funeral arrangements are pending at Feller Funeral Home, Waterloo.

Area Deaths

FORT WAYNE — **George H. Baldus**, 87, died at 12:20 a.m. Jan. 11 at home. Memorial services at 2 p.m. Saturday in Klaehn's Wayne Street Chapel, 420 W. Wayne St., with calling an hour before services.

FORT WAYNE — **Larry Allen Bell**, 40, died at 6:15 p.m. Monday. Services 11 a.m. Friday in D.O. McComb & Sons Lakeside Park Funeral Home, 1140 Lake Ave., with calling 2-5 and 7-9 p.m. today.

FORT WAYNE — **Miles J. Davis**, 67, died at 3:18 p.m. Wednesday. Memorial services at 1 p.m. Saturday at First Presbyterian Church, 300 W. Wayne St., with calling after services at the church.

FORT WAYNE — **Harold L. "Shorty" Garretson**, 74, died at 4 a.m. Wednesday. Services at 9:30 a.m. Friday in Elzey & Haggard Home for Funerals, 6810 Old Trail Road, and 10 a.m. at St. Therese Catholic Church, 2304 Lower Huntington Road. Calling 2-4 and 7-9 p.m. today.

FORT WAYNE — **Glen W. Gerig**, 70, died at 6:43 a.m. Wednesday. Services at 10 a.m. Saturday in Bethlehem Lutheran Church, South Anthony Blvd. Calling 2-5 and 7-9 p.m. Friday in E. Harper & Son Funeral Home, New Haven, and 45 minutes before services at the church on Saturday.

FORT WAYNE — **Don H. Hawk**, 85, died at 1:55 a.m. Wednesday. Services at 1 p.m. Friday in E. Harper & Son Funeral Home, New Haven, with calling there 2-5 and 7-9 p.m. today.

FORT WAYNE — **Irene L. Kramer**, 70, died at 1:15 a.m. Wednesday. Services at 1:30 p.m. Saturday at St. Therese Catholic Church, 2304 Lower Huntington Road. Calling 2-4 and 7-9 p.m. Friday at Elzey & Haggard Home for Funerals, 6810 Old Trail Road.

FORT WAYNE — **Christopher R. Read**, 7, died at 5:10 p.m. Tuesday. Services at 3 p.m. Friday in C.M. Sloan & Sons Funeral Home, 1327 Wells St., with calling from noon until services.

FORT WAYNE — **Cathy Ray Solga**, 25, died at 12:15 p.m. Tuesday. Services at 10 a.m. Saturday in C.M. Sloan & Sons Funeral Home, 1327 Wells St., with calling 5-9 p.m. Friday.

ANGOLA — **Bessie Marie Flint**, 99, died at 4 a.m. Wednesday. Services at 2 p.m. Friday in Beams Funeral Home, Fremont, with calling there 4-8 p.m. today.

COLUMBIA CITY — **Jessie D. Corbin**, 58, died at 3:45 p.m. Tuesday at home. Services at 2 p.m. Saturday in Smith & Sons Funeral Home, Columbia City, with calling 2-9 p.m. Friday.

16

THE EVENING STAR FRI JAN 19 1990

P, A5

Deaths/Funerals

Willis Vogtman

PLEASANT LAKE — Willis L. "Bill" Vogtman, 75, died Wednesday at 7:20 p.m. in Parkview Hospital, Fort Wayne.

He retired from Moore's Business Forms of Angola in 1976, with 15 years of service. He was a World War II Army veteran and a member of the Auburn American Legion and the Disabled American Veterans.

Mr. Vogtman was born May 12, 1914 in DeKalb County to the late James and Effie (Wilson) Vogtman.

He married Martha Croy on Oct. 4, 1946 in Angola. She survives.

Other survivors are one daughter, Mrs. Larry (Linda) Boger of Auburn; one sister, Evelyn McClish of LaGrange; and three grndchildren, Brenda, Beth, and Brent Boger, all of Auburn.

One son, Jimmy Allen, and three sisters preceded him in death.

Friends may call today from 2-5 and 7-9 p.m. at Feller Funeral Home, Waterloo.

Services are Saturday at 1 p.m. in the funeral home, with the Rev. Doug Davies, pastor of the Mount Zion United Methodist Church in Pleasant Lake officiating. Burial will be in Woodlawn Cemetery, Auburn, with graveside military services by the Auburn American Legion.

Memorial donations may be made to the Auburn American Legion Color Guard.

Esther Blevins

Esther I. Blevins, 77, died Thursday at 8:46 p.m. in DeKalb Memorial Hospital.

Mrs. Blevins was a homemaker and lived most of her life in Auburn. She was a member of the Church of the Nazarene in Auburn.

She was born Aug. 16, 1912 in Delphi, Ind., to the late Ira and Marietta (Hatter) Goe.

She married Harry Blevins on Feb. 26, 1929 in the Church of the Nazarene in Auburn. They celebrated their 60th wedding anniversary in the church in 1989. He survives in Auburn.

Also surviving her are one son, Charles E. of Auburn; four daughters, Betty Dyer of Garrett, Helen Sanders of Auburn, Rebecca Meyers of Angola, and Rosetta Vollmer of Fort Wayne; three sisters, Mrs. Ashton (Mary) Smith and Mrs. Don (Leah) Hay, both of Auburn, and Mrs. Forrest (Adah) Nicholas of Garrett; 14 grandchildren, and 13 great-grandchildren.

One sister, Ruth Croy, preceded her in death.

Friends may call Saturday from 3-5 and 7-9 p.m. in McComb, Dilgard & Cline Funeral Home, Auburn.

Services are Sunday at 2 p.m. in the Church of the Nazarene, 316 W. Fourth St., Auburn, with calling one hour before the service. The Rev. Gerald A. Parker, the pastor of the church, will officiate. Burial will be in Roselawn Cemetery, Auburn.

Memorial donations may be made to the church.

Area Deaths

FORT WAYNE — **Hilda R. Menze Bieberich**, 89, died at 6:30 a.m. Thursday at home. Services at 1 p.m. Saturday in Zion Lutheran Church, 2313 S. Hanna St. Calling 2-5 and 7-9 p.m today in D.O. McComb & Sons Lakeside Park Funeral Home, 1140 Lake Ave.

FORT WAYNE — **J.W. Clutter**, 47, died Sunday. Services are pending.

FORT WAYNE — **Garnet R. Ford**, 74, died at 5:55 p.m. Wednesday. Services at 1 p.m. Saturday in D.O. McComb & Sons Lakeside Park Funeral Home, 1140 Lake Ave., with calling 2-5 and 7-9 p.m. today.

ALBION — **Harold D. Kuhn**, 76, died at 7:50 a.m. Thursday. Services at 1:30 p.m. Monday in Berhalter-Hutchins Funeral Home, Kendallville, with calling there 2-4 and 6-8 p.m. Sunday.

ANGOLA — **Adeline Hettema**, 84, died at 1:45 p.m. Wednesday at home. Services at 1 p.m. Saturday in Weicht Funeral Home, Angola, with calling 2-4 and 7-9 p.m. today.

COLUMBIA CITY — **Richard D. Languell**, 55, died at 7 a.m. Thursday. Services at 11 a.m. Saturday in Hollingsworth Memorial Chapel, Columbia City, with calling 2-4 and 7-9 p.m. today.

PLEASANT LAKE — **Gail W. Anstett**, 89, died at 1:45 a.m. Thursday at home. Services at 1 p.m. Monday in Weicht Funeral Home, Angola, with calling 3-5 and 7-9 p.m. Sunday.

THE EVENING STAR
SAT JAN 20 1990 P. A10

Area Deaths

FORT WAYNE — **Edward F. Underwood**, 66, died Thursday at St. Joseph Medical Center. Services at 11 a.m. Monday at D.O. McComb & Sons Lakeside Park Funeral Home, 1140 Lake Ave. Calling from 2-5 and 7-9 p.m. Sunday.

FORT WAYNE — **Myron "Bud" Walchle**, 66, died Wednesday at home. Services at 10 a.m. today at D.O. McComb & Sons Maplewood Park Funeral Home, 4017 Maplecrest Road. Calling one hour before services.

FORT WAYNE — **Robert S. Williams**, 72, died Wednesday in Anthony Wayne Living Center. Services at 10 a.m. today at Klaehn's Wayne Street Chapel, 420 W. Wayne St. Calling one hour before services.

FORT WAYNE — **Samuel L. Shafer**, 85, died Thursday at St. Joseph Medical Center. Services were Friday. Arrangements were by D.O. McComb & Sons Lakeside Park Funeral Home.

COLUMBIA CITY — **Richard D. Languell**, 55, died Thursday in Lansing, Mich. Services at 11 a.m. today at Hollingsworth Memorial Chapel. Calling was Friday.

LAGRANGE — **Julia M. Kaminski**, 78, died Thursday in LaGrange. Services Monday in Erie, Pa.

18

HE EVENING STAR
MON JAN 22 1990

PA 7

Deaths/Funerals

Wanda Hartman

WATERLOO — Wanda L. Hartman, 85, died Sunday at 5 a.m. in Miller's Merry Manor nursing home, LaGrange.

She was a homemaker and had lived most of her life at 1263 County Road 19, Waterloo. She was a member of the Pleasant Chapel Church of the Brethren of Ashley, the Fairfield Township Extension Homemakers Club, and the Women's Christian Temperance Union.

Mrs. Hartman was born Oct. 20, 1904 to the late Frank and Bertha (Rowe) Tuttle.

She married Raymond Hartman on Aug. 18, 1922 in Angola. He died Jan. 10, 1986.

Surviving her are two sons, William of Coldwater, Mich., and Maynard of Angola; two daughters, Mrs. John (Marjorie) Reinoehl of Ashley and Mrs. Robert (Deloris) Fee of Waldron, Mich.; one brother, Merrit Tuttle of Garrett; and six sisters, Maxine and Audrey Immel, both of Auburn, Ruby Schurr of Helmer, Emma Witt of Grabill, Wanita Smith of Kendallville, and Marvel Ershman of Fort Wayne; 19 grandchildren and 39 great-grandchildren.

Services will be Thursday at 2 p.m. in the Feller Funeral Home, Waterloo, with the Rev. Emery Kintner officiating. Burial will be in Fairfield Cemetery, Corunna.

Friends may call Wednesday from 2-5 and 7-9 p.m. in the funeral home.

Memorial donations may be made to the Pleasant Chapel Church of the Brethren, Ashley.

ANGOLA — **Oscar Shumaner** Sr., 87, died at 3 a.m. Friday. Graveside services at 1 p.m. Tuesday in Mount Pleasant Cemetery, Metz. No calling.

AVILLA — **Ruby B. Fischer**, 89, died at 12:30 a.m. Sunday. Services at 10 a.m. Wednesday in St. Mary's Catholic Church, Avilla. Calling 2-9 p.m. Tuesday in Brazzell Funeral Home, Avilla.

ROME CITY — **Mary F. Willis**, 69, died Thursday evening. Services were today in Culbertson Funeral Home, Modoc.

Dale Hughes Sr.

HUDSON — Dale Hughes Sr., 90, of Route 1, Hudson, died at 12:20 p.m. Sunday in Carlin Park Health Care Center, Angola.

He was bown in Salem Township, Steuben County, Aug. 21, 1899, the son of Albert P. and Clara (Haskins) Hughes. He married Wilma Cole on Aug. 20, 1920 and she preceded him in death Nov. 29, 1968. His second wife, Lena, preceded him in death in 1987.

Mr. Hughes was former trustee of Salem Township and was an original board member of Prairie Heights school system. He had been a teacher in LaPorte, Stark and LaGrange counties and was a retired farmer. He was a member of Salem Center Presbyterian Church, Hiawatha Lodge No. 528 in Hudson, and Scottish Rite of South Bend.

Surviving are a daughter, Betty Joyce Myers of Fort Wayne; two sons, Dale Hughes Jr. of Route 1, Hudson, and Dr. Wendell Hughes of Butler; 11 grandchildren; and 13 great-grandchildren.

He was preceded in death by a brother, Wayne.

Services will be at 11 a.m. Wednesday in Johnson Funeral Home, Hudson, with Rev. Howard Compton officiating. Burial was in Circle Cemetery, Hudson.

Visitation is from 2-8 p.m. Tuesday in the funeral home.

Preferred memorials are to Salem Center Presbyterian Church.

FORT WAYNE — **Wilma M. Garringer**, 88, died at 3:10 a.m. Saturday. Services at 11 a.m. Tuesday in Klaehn's Chalfant-Perry Chapel, 2423 Fairfield Ave., with calling there 2-4 and 7-9 p.m. today.

FORT WAYNE — **George M. Jennings**, 63, died Friday at home. Services 2 p.m. Tuesday in D.O. McComb & Sons Lakeside Park Funeral Home, 2420 Lake Ave., with calling 2-5 and 7-9 p.m. today.

FORT WAYNE — **Louis H. Marhenke**, 66, died at 9:10 p.m. Thursday. Services at 10 a.m. Tuesday in D.O. McComb & Sons Foster Park Funeral Home, 6301 Fairfield Ave., with calling 2-5 and 7-9 p.m. today.

FORT WAYNE — **Bessie A. Mayer**, 95, died at 9:50 p.m. Friday. Services were held Sunday in Fort Wayne.

Area Deaths

FORT WAYNE — **Alda Mibeck Burwell**, 74, died at 8:30 a.m. Friday. Private servies. No calling.

FORT WAYNE — **Ethel G. Fraser**, 81, died at 9:55 p.m. Thursday. Graveside serivces were held today in Fort Wayne.

FORT WAYNE — **Frank J. Hannan**, 62, died at 7:30 p.m. Jan. 11. Services were held Saturday in Fort Wayne.

FORT WAYNE — **Virginia E. Kirby**, 64, died at 3:59 p.m. Thursday. Services are pending in Chicago.

FORT WAYNE — **Cecile M. Metsch**, 94, died at 4:30 a.m. Friday. Services were today in Fort Wayne.

FORT WAYNE — **William M. Schellenbach**, 79, died at 6:15 a.m. Friday. Services were today in Fort Wayne.

FORT WAYNE — **Theresa A. Siples**, 83, died at 8 p.m. Wednesday. Services were today in Fort Wayne.

FORT WAYNE — **Susan J. Blessing**, 32, died Saturday morning from injuries sustained in an auto accident last week. Services at 11 a.m. Wednesday at Peace Lutheran Church, 4900 Fairfield Ave. Calling 2-5 and 7-9 p.m. Tuesday at D.O.McComb & Sons Foster Park Funeral Home, 6301 Fairfield Ave., and one hour before services at the church on Wednesday.

FORT WAYNE — **Arabelle E. Meyerholz**, died at 12:10 a.m. Saturday. Services were today in Fort Wayne.

FORT WAYNE — **Alma E. Radesk**, 76, died at 10:50 p.m. Friday. Services at 11 a.m. Tuesday in D.O. McComb & Sons Maplewood Park Funeral Home, 4017 Maplecrest Road. Calling 2-5 and 7-9 p.m. today. Graveside services at 2 p.m. Wednesday in Glen Eden Memorial Gardens, Livonia, Mich., with calling one hour before services Wednesday at the cemetery chapel.

FORT WAYNE — **Edward A. Schnurr**, 89, died at 7 a.m. Saturday. Services at 9:30 a.m. Wednesday in Mungovan & Sons Memorial Chapel, 2114 S. Calhoun St., and 10 a.m. at St. Henry Catholic Church, 2929 Paulding Road. Calling 2-5 and 7-9 p.m. tuesday.

19

CONT'D

Jessie Baxter

Jessie M. Baxter, 89, died Monday at 1 p.m. in Betz Nursing Home, Auburn.

She was the executive director of the DeKalb Chapter of the American Red Cross for 25 years, retiring in January 1970.

She was born Nov. 26, 1901 in Auburn to George and Cecile (Bishop) Boland. She moved to Oklahoma with her parents as a young child, but returned to Auburn at age 10, following the death of her mother, to live with her paternal grandparents, Michael and Celestia Boland.

Mrs. Baxter was a 1920 graduate of Auburn High School, and a 1924 graduate of DePauw University. She earned a master's degree in physical education from Wellesley College in Massachusetts in 1926.

She taught at Syracuse University in New York and Denmison College in Ohio until her marriage. She moved back to Auburn from New York City during the Great Depression, and worked as a physical education teacher until the birth of her children.

Mrs. Baxter also directed the YMCA Youth Canteen in Auburn for many years, and worked in the Red Cross Life Saving Program. She helped develop the Auburn swimming pool project. She was a member of Auburn First United Methodist Church.

She married George S. Baxter in 1929 in Syracuse, N.Y. He died May 3, 1977.

Surviving her are one son, John M. Baxter of Whitefish, Mont.; one daughter, Sue Perry of Seattle, Wash.; five grandchildren, Patrick, Timothy, and Daniel Baxter, and Ann and Geoffrey Hagopian; and three great-grandchildren.

Friends may call Wednesday from 3-5 and 7-9 p.m. in McComb, Dilgard & Cline Funeral Home, Auburn.

Services will be Thursday at 11 a.m. in the funeral home. The Rev. Doug Anderson, pastor of Auburn First United Methodist Church, will officiate. Burial will be in Woodlawn Cemetery, Auburn.

Memorial donations may be made to the DeKalb County Chapter of the American Red Cross.

Charles James

FORT WAYNE — Charles M. James, 74, Fort Wayne, died Monday at his residence.

A Dayton, Ohio native, he had lived in Fort Wayne since 1920. He retired in 1981 from Fort Wayne Community Schools. He was an Army and Army Air Corps veteran of World War II.

Surviving are his wife, Gertrude; two daughters, Lynn E. Anweiler of Fort Wayne and Sally L. Diemer of Ashley; three sons, David C. and Michael L. James, both of Fort Wayne, and Charles W. James of San Francisco; two sisters, Leatrice Myers of Fort Wayne, and Carleen Phipps of California; a half-brother, Clifford Stoffel of Fort Wayne; 23 grandchildren; and 14 great-grandchildren.

Services at 11 a.m. Thursday in D.O. McComb & Sons Lakeside Park Funeral Home, 1140 Lake Ave., with calling there 2-5 and 7-9 p.m. Wednesday. Burial will be in Covington Memorial Gardens with military graveside rites.

Preferred memorials are to Trinity Lutheran Church, 1636 St. Mary's Ave.

Area Deaths

FORT WAYNE — **Robert Stearns Bailey**, 87, died at 12:50 p.m. Sunday. Services 11 a.m. Wednesday in Holy Trinity Episcopal Church, Barlow, Fla., with calling 7-9 p.m. today at Moody Funeral Home Chapel, Fort Meade, Fla.

FORT WAYNE — **Hellen Lorane Nichols**, 69, died at 5:34 a.m. Monday. Services at 1 p.m. Wednesday in D.O. McComb & Sons Lakeside Park Funeral Home, 1140 Lake Ave., with calling 2-5 and 7-9 p.m. today.

FORT WAYNE — **Jerome K. Thomas**, 81, died at 8:45 p.m. Sunday. Services at 11:30 a.m. Wednesday in D.O. McComb & Sons Lakeside Park Funeral Home, 1140 Lake Ave., with calling 2-4 and 7-9 p.m. today.

ANGOLA — **Harry J. Welty**, 85, died at 6:50 p.m. Sunday. Services at 1 p.m. Wednesday in Beams Funeral Home, Fremont. Calling 10 a.m.-1 p.m. Wednesday.

LAGRANGE — **Geraldine N. Miller**, 77, died at 6:30 a.m. Monday at home. Services at 2 p.m. Wednesday in Frurip-May Funeral Home, LaGrange, with calling there 2-4 and 7-9 p.m. today.

20

THE EVENING STAR
TUES JAN 23 1990 (CONT'D)

Dr. B.W. Jansen

KENDALLVILLE — Kendallville's 1987 Citizen of the Year, Dr. Bernard W. Jansen, 65, died Monday in McCray Memorial Hospital.

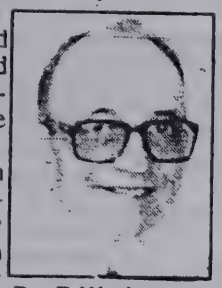
Dr. B.W. Jansen

He suffered from cancer and had been in failing health the past 16 months.

Dr. Jansen was a Kendallville City Councilman from 1964-79 and city Board of Works chairman from 1974-79. He helped establish the parks system in Kendallville and was active in scouting.

Born Jan. 18, 1925 in Fort Wayne, Dr. Jansen was the son of Bernard W. Jansen Sr. and Agnes C. (Ehinger) Jansen. He graduated from Central Catholic High School, Fort Wayne in 1943, and three weeks later enlisted in the U.S. Navy. He served his country for the next 33 months in Alaska.

On Sept. 27, 1947 in Avilla, he married LaVon Carteaux, who survives.

Upon graduation from the Lincoln Chiropractic College in Indianapolis in 1949, Dr. Jansen and his wife moved to Kendallville at the urging of his wife's uncle, Mayor Eugene Carteaux, because of the need for a chiropractic clinic.

In the 1950s, Dr. Jansen became involved in Democratic Party politics. He had served as Precinct 16 committeeman for more than 30 years and first won election to the City Council in 1963. He was re-elected in 1967, 1971 and 1975. He remained active in politics after his tenure on the council, serving as city Democratic chairman through the past several municipal elections.

A Boy Scout himself in his youth, Dr. Jansen became involved in scouting again in 1963, when his oldest of seven sons, Tom, joined the Rotary-sponsored Troop 105. Dr. Jansen became scoutmaster in 1964 and built the local scouting troop into the largest scouting organizations in northeastern Indiana.

He served on the Boy Scout's Anthony Wayne Council Board of Directors for 15 years. He was the recipient of the Scouter's Key in 1966 and the Silver Beaver Award in 1969 for outstanding contributions to scouting.

In 1975, he received th St. George Award, which recognizes outstanding service to the spiritual development of Catholic youth in the Boy Scouts of America program.

Dr. Jansen was a member of the Immaculate Conception Catholic Church; past member of the church's Board of Trustees; past treasurer of the church's men's club; past board member of the Cole Center Family YMCA; and past member of the Kendallville Municipal Airport Commission.

He was also a member of Corpus Christi Council No. 7839 Knights of Columbus; Elks Lodge No. 1194; Veterans of Foreign Wars Post 2749; and American Legion Post 86, Kendallville.

Surviving with his wife are his sons, Dr. Thomas L. Jansen, Dr. James S. Jansen, Dr. Gerard A. Jansen, Michael P. Jansen and Douglas A. Jansen, all of Kendallville, Dr. Robert W. Jansen of DeWitt, Mich., and Dr. Jon J. Jansen of Forest Park, Ill.; three sisters, Mrs. Paul Geraldine Didier and Mrs. Ralph (Joanne) Schimmele, both of Fort Wayne, and Mary Jansen of Avilla; a brother, Jean Jansen of Hamilton Lake; and 10 grandchildren.

Services will be at 10:30 a.m. Thursday in Immaculate Conception Catholic Church, Kendallville, with Rev. Jacob Gall officiating. Burial will be in St. Mary's Catholic Cemetery, Avilla.

Visitation is from 7-9 p.m. today and 2-5 and 7-9 p.m. Wednesday at the Hite Funeral Home, Kendallville, where the Rosary will be recited at 7:30 p.m. Wednesday.

Preferred memorials are to the Kendallville Parks' & Recreation Department or the charity of the donor's choice.

THE EVENING STAR
WEDS JAN 24 1990

P. A5

Area Deaths

FORT WAYNE — **Jefery C. Buckmaster**, 18, died at 7 p.m. Monday at home from a gunshot wound. Services at 11 a.m. Thursday in Elzey & Haggard Home for Funerals, 6810 Old Trail Road, with calling today 2-5 and 7-9 p.m.

FORT WAYNE — **Kathryn Cawley**, 79, died at 6:16 a.m. Thursday. Services at 9:30 a.m. Thursday in D.O. McComb & Sons Lakeside Park Funeral Home, 1140 Lake Ave. Calling an hour before services.

FORT WAYNE — **Mary T. Luley**, 86, died at 5:50 p.m. Monday. Prayer services at 9:40 a.m. Friday in C.M. Sloan & Sons Funeral Home, 1327 Wells St., and 10 a.m. at Most Precious Blood Catholic Church, 1515 Barthold St. Calling 2-5 and 7-9 p.m. Thursday.

FORT WAYNE — **Joe Lee McCollum Jr.**, 65, died at 12:20 p.m. Monday. Services at 11 a.m. Friday in Sanders Mortuary, 831 E. Jefferson Blvd., with calling 6-8 p.m. Thursday.

FORT WAYNE — **William Schmucker**, 60, died at 11:56 a.m. Monday. Services at 9 a.m. Thursday in the Schmucker home, Milan Township, with calling all day today at the home.

FORT WAYNE — **Ida Williams**, 97, died at 8:55 a.m. Tuesday. Services at 11 a.m. Monday in Pilgrim Baptist Church, 1331 Gay St., with calling 6-8 p.m. Sunday in Micheaux Funeral Home, 1338 Eliza St.

ALBION — **Sven G. Osterlund**, 76, of Albion, died at 5:45 a.m. Tuesday. Funeral arrangements are pending at Orr Funeral Home in Albion.

KENDALLVILLE — **Mary Lou Price**, 62, died at 5 a.m. Tuesday. Services at 1:30 p.m. Friday in Brazzell Funeral Home, Albion, with calling there 2-4 and 7-9 p.m. Thursday.

Deaths/Funerals

Dorotha Huffman

NEW CASTLE, Ind. — Dorotha L. Huffman, 72, of 405 West Colonial Drive, New Castle, died Wednesday at Henry County Memorial Hospital in New Castle.

Mrs. Huffman was a former resident of Auburn and had moved to New Castle two years ago. She was a former employee of the Essex Wire Corp. in Auburn, where she was an inspector.

She was born in Henry County and had lived in Michigan for 25 years before moving to Auburn.

She is survived by her husband of 52 years, Wilmer; two sons, Weldon of Fort Wayne and Norman of Churubusco; two sisters, Geneva Clarke and Glendora Wilhoit, both of Royerton, Ind.; two brothers, Robert and Floyd Patterson, both of Muncie; two grandchildren, and nieces and nephews.

Services will be Saturday at 10 a.m. in Ballard and Sons Funeral Home, Middletown. The Rev. Hubert Searcy will officiate.

Friends may call at the funeral home Friday from 2-5 and 7-9 p.m.

Mrs. Huffman will be buried in Green Hills Memory Gardens in New Castle.

The family prefers memorial gifts to the American Cancer Society.

Robert Westbrook

Robert O. Westbrook, 3-month-old son of Randy and Toni Westbrook of Auburn, died Wednesday at 2:44 p.m. in DeKalb Memorial Hospital.

He was born Oct. 14, 1989.

In addition to his parents, he is survived by his paternal grandmother, Alice Westbrook of Auburn; his maternal grandparents, Warren and Zelma Berry of Waterloo; and his maternal great-grandmother, Estella Ashbaugh of Stryker, Ohio.

Friends may call Friday from 12:30-2 p.m. in McComb, Dilgard & Cline Funeral Home, Auburn.

Graveside services will be Friday at 3 p.m. in the Butler Cemetery, with the Rev. Dale Rabineau, pastor of the Butler Church of Christ, officiating.

Area Deaths

FORT WAYNE — **Albert D. Grotrian**, 88, died at 7:15 a.m. Wednesday. Services at 1 p.m. Saturday in St. John Lutheran Church, Flatrock, near Monroeville. Calling 1-4 and 6-9 p.m. Friday in Marquart & Jacobs Funeral Home, Monroeville, and an hour before services Saturday at the church.

FORT WAYNE — **Charles "Dewey" Herr**, 91, died at 4:34 p.m. Tuesday. Services at 2:30 p.m. Friday in D.O. McComb & Sons Maplewood Park Funeral Home, 4017 Maplecrest Road. Calling 7-9 p.m. today.

FORT WAYNE — **Santi Leonard**, 86, died at 5:35 p.m. Tuesday. Services at 9:30 a.m. Friday in D.O. McComb & Sons Maplewood Park Funeral Home, 4017 Maplecrest Road, and 10 a.m. at St. Charles Borromeo Catholic Church, 4916 Trier Road. Calling 2-4 and 7-9 p.m. today.

FORT WAYNE — **Anna M. Lewandowski**, died at 5:39 p.m. Tuesday. Services at 11 a.m. Friday in Our Lady of Good Hope Catholic Church, 7215 St. Joe Road, with calling an hour before services. Calling also 2-4 and 7-9 p.m. today in Hockemeyer Funeral Home, Harlan.

FORT WAYNE — **Lawrence Lewis**, 67, died at 9:25 p.m. Monday. Services at 9 a.m. Friday in D.O. McComb & Sons Lakeside Park Funeral Home, 1140 Lake Ave., with calling an hour before services.

FORT WAYNE — **Kassandra K. Meyer**, 19, died Monday evening at home from gunshot wounds. Services at 11 a.m. Friday in D.O. McComb & Sons Maplewood Park Funeral Home, 4017 Maplecrest Road, with calling there 2-5 and 7-9 p.m. today.

FORT WAYNE — **Elmer Platt Jr.**, 74, died at 3:40 a.m. Wednesday. Services at 2 p.m. Friday in Elzey & Haggard Funeral Home, Ossian. Calling 2-5 and 7-9 p.m. today and 10 a.m. Friday until services.

FORT WAYNE — **Herman R. Scheiber**, 83, died at 2:45 a.m. Wednesday at home. Prayer services at 10 a.m. Saturday in Klaehn's South Anthony Chapel, 6700 S. Anthony Blvd., and mass at 10:30 a.m. in St. Henry's Catholic Church, 2929 Paulding Raod. Calling 2-4 and 7-9 p.m. Friday at the chapel.

FORT WAYNE — **Krystal Lee Spillers**, infant daughter of Patrick and Tammy Spillers, was stillborn at 5:40 p.m. Tuesday. Graveside services were held today in Fort Wayne.

ANGOLA — **Mable E. Fraley**, 72, died at 11:43 a.m. Tuesday. Services at 2 p.m. Friday in Mount Pleasant United Brethren Church, Metz. Calling 7-9 p.m. today in Klink Funeral Home, Angola.

LARWILL — **Glen A. Williamson**, 76, died at 4 p.m. Monday. Services at 10:30 a.m. Saturday at Smith & Son Funeral Home, Columbia City. Calling there 2-5 and 7-9 p.m. Friday.

The Evening Star, Fri., Jan. 26, 1990, Page A6

Area Deaths

FORT WAYNE — **Frank Baker**, 88, died Wednesday in Texas. Services at 1 p.m. Saturday in D.O. McComb & Sons Lakeside Park Funeral Home, 1140 Lake Ave., with calling there 2-5 and 7-9 p.m. today.

FORT WAYNE — **Frank Milton Bender**, 80, died [illegible] Monday in D.O. McComb & Sons Foster Park Funeral Home, 6301 Fairfield Ave., with calling an hour before services.

FORT WAYNE — **Florence Horstman**, 82, died at 3:15 p.m. Wednesday. Services at 9:40 a.m. Saturday in Mungovan & Sons Memorial Chapel, 2114 S. Calhoun St., and 10 a.m. at Cathedral of the Immaculate Conception, 1100 S. Calhoun St. Calling 2-4 and 7-9 p.m. today.

FORT WAYNE — **Glenn W. Lewis**, 75, died at 12:57 p.m. Thursdsay. Services at 10 a.m. Saturday in Northside Missionary Church, 736 Lillian Ave. Calling 2-5 and 7-9 p.m. today at Sheets Funeral Home, Churubusco, and one hour before services Saturday at the church.

LOUISVILLE, Ky. — **Mark H. Shultz**, 45, died Wednesday morning at home. Memorial services Saturday at Francis of Assisi Catholic Church, Louisville. Calling 4-9 p.m. today at Bosse Funeral Home, Louisville.

AVILLA — **Cecil Teegardin**, 76, died at 10:10 p.m. Wednesday. Services at 1:30 p.m. Saturday at Hite Funeral Home, Kendallville, with calling 2-5 and 7-9 p.m. today.

ALBION — **Sven G. Osterlund**, 76, died at 5:45 a.m. Tuesday. Services at 11 a.m. Saturday in Sparta United Methodist Church of Christ, Kimmell. Calling 2-9 p.m. today at Orr Funeral Home, Albion.

CHURUBUSCO — **Zelda A. Erickson**, 82, died at 7:15 p.m. Wednesday. Services at 1 p.m. Saturday in Eel River Baptist Church, Churubusco. Calling 2-5 and 7-9 p.m. today at Sheets Funeral Home, Churubusco, and one hour before services Saturday at the church.

FREMONT — **Robert B. Verity**, 51, died at 7 a.m. Thursdsay at home. Services at 10 a.m. Saturday in St. Paul Catholic Church, Clear Lake. Calling 7-9 p.m. today at Beams Funeral Home, Fremont.

LAGRANGE — **Catherlyn J. Tackett**, 26, died at 4:17 p.m. Wednesdsay due to injuries received in an auto accident Tuesday. Services at 10 a.m. Sunday in Little Flossie Baptist Church, Lisbon, with calling there from 2 p.m. today and all day Saturday.

PLEASANT LAKE — **Weltha M. Hughes**, 79, died at 2:15 p.m. Wednesday. Services at 2 p.m. Saturday at Beams Funeral Home, Fremont, with calling 4-9 p.m. today.

The Evening Star, Sat., Jan. 27, 1990, Page A10

Deaths/Funerals

Joseph Leeson

GARRETT — Joseph J. Leeson, 68, died Thursday at 9:22 p.m. in DeKalb Memorial Hospital, Auburn.

Mr. Leeson was a lifetime Garrett resident and a World War II Army veteran. He had worked at the Fruehauf Corp. in Fort Wayne for 30 years, until his retirement in 1982.

Mr. Leeson was a member of the First Church of Christ in Garrett, the Garrett Eagles, and the American Legion. He was the past post commander and the past Fourth District commander for Veterans of Foreign Wars Post 1893.

He was born Feb. 14, 1921 in Altona to Joseph and Dorothy (Watier) Leeson. His mother survives in Altona. His father preceded him in death.

On Feb. 14, 1947, he married Vivian Hamilton in Angola. She survives in Garrett.

Also surviving are two stepdaughters, Barbara Linden of Clinton, Mich. and Carol Jones of Happy Camp, Calif.; two stepsons, Thomas Rusner of Lake Zurich, Ill. and Bill Rusner of Anaheim, Calif.; two sisters, Helen Bowmar of Garrett and Evelyn Butler of Kendallville; eight stepgrandchildren and seven stepgreat-grandchildren.

Friends may call Sunday from 2-9 p.m at McKee-Miles Funeral Home, Garrett.

Services will be Monday at 1:30 p.m. in the funeral home. Lloyd Mealer, pastor of the First Church of Christ, will officiate.

Burial will be in Christian Union Cemetery, Garrett. A graveside military service will be held by the American Legion and VFW Post No. 1893.

Memorial gifts may be sent to the church or to the American Heart Association.

THE EVENING STAR
MON JAN 29 1990 p. A11 (CONT'D)

Deaths/Funerals

Alice Parker

Alice W. Parker, 71, died Sunday at 6:45 a.m. in Oak Meadows Learning Center (formerly Glen Oaks), Auburn.

She had resided at the center since 1972.

She was born Dec. 15, 1918 in Noblesville, Ind., to Vernon J. and Eva J. (Stanbrough) Parker. They are deceased. No immediate family members survive.

Services will be Wednesday at 10:30 a.m. in McComb, Dilgard & Cline Funeral Home, Auburn, with calling at 10 a.m. The Rev. Alice Hupp, pastor of the First Christian Church of Auburn, will officiate. Burial will be in Roselawn Cemetery, Auburn.

Dora (Scott) Tritchie

Dora E. (Scott) Tritchie, 84, died Sunday at 3:30 a.m. in McCray Hospital, Kendallville.

A homemaker, Mrs. Tritchie resided at Wesley Park Apartments in Auburn.

She was born Jan. 28, 1901 in West Plains, Mo., to the late George C. and Frances Julie (Baker) Scott.

She married Aaron S. Harter on July 17, 1945. He died Jan. 13, 1955. She then married Glen Tritchie on Feb. 6, 1956. He died July 13, 1959.

Mrs. Tritchie is survived by one sister, Mrs. Felix (Mary) S. Alexander of Auburn; five nieces, four nephews, and 15 great-nieces and nephews.

Three brothers, Lawrence G., Clarence R., and James S. Scott, preceded her in death.

Services were today at 4 p.m. in Feller Funeral Home, Waterloo, with calling one hour before the service. Pastor James Caister of the Auburn Alliance Church officiated. Burial will be in Mount Moriah Cemetery, Dowds, Iowa.

Memorial donations may be made to the Heimach Senior Center, Auburn.

Luella Zerkle

WATERLOO — Luella F. Zerkle, 81, died Sunday at 6:35 a.m. in her home in Waterloo. She was a homemaker.

She was born March 2, 1908 in Corunna to the late Ulysses and Elizabeth Vian.

She married Ford D. Zerkle, who preceded her in death.

Surviving her are one daughter, Mrs. Don (Gladys) Clear of Kendallville; two granddaughters, Shelia Ulrey and Rochelle Warnick, both of Waterloo; seven great-grandchildren, and three great-great-grandchildren.

There are no calling hours. A graveside service will be Tuesday at 1 p.m. in Cedar Lake Cemetery, Waterloo. The Rev. Harold Vermillion of Marion, Mrs. Zerkle's nephew, will officiate. The Feller Funeral Home, Waterloo, is in charge of arrangements.

Memorial donations may be made to the DeKalb County unit of the American Red Cross.

THE EVENING STAR MON JAN 29 1990
(CONT'D)

FORT WAYNE — **Brittney Antoinette Lockett**, was stillborn Wednesday. Graveside services Saturday in Fort Wayne.

FORT WAYNE — **Elsie A. Miller**, 69, died Friday. Services were today in New Haven.

FORT WAYNE — **Beulah Wood**, 84, died Friday. Services were today in Fort Wayne.

FORT WAYNE — **Anna W. Springer**, 97, died Thursday. Services were today in Fort Wayne.

FORT WAYNE — **Lawrence A. Scheimann**, 87, died Friday. Services were today in Fort Wayne.

FORT WAYNE — **Robert C. Rayhouser**, 58, died Friday. Services were today in Fort Wayne.

FORT WAYNE — **Winifred M. Insley McIlfresh**, 85, died Friday. Services were today in Fort Wayne.

FORT WAYNE — **John A. Humbarger**, 84, died Friday at home. Graveside services were held today in Fort Wayne.

FORT WAYNE — **Paul Bolinger**, 74, died Friday. Services were held today in Fort Wayne.

FORT WAYNE — **Sadie Irene Stepp**, 73, died Friday. Services are pending in Columbia City.

FORT WAYNE — **Jean Evelyn Dill**, 71, died Friday. Services were held today in Fort Wayne.

FORT WAYNE — **Richard J. Michels**, 77, died Friday. Services were today in Fort Wayne.

FORT WAYNE — **Robert R. Roberts St.**, 71, died Thursday. Private services were held Saturday in Fort Wayne.

FORT WAYNE — **J. Richard "Dick" Banet**, 76, died at 5:25 p.m. Friday. Services were today in Fort Wayne.

FORT WAYNE — **Alva "Ted" Bocock**, 72, died at 5:12 p.m. Friday. Services at 10 a.m. Tuesday in D.O. McComb & Sons Foster Park Funeral Home, 6301 Fairfield Ave., with calling 4-9 p.m. today.

FORT WAYNE — **Ola M. Buckmaster**, 86, died at 12:05 a.m. Saturday. Services at 10 a.m. Tuesday in D.O. McComb & Sons Lakeside Park Funeral Home, 1140 Lake Ave., with calling there 6-9 p.m. today.

FORT WAYNE — **Glen A. Korn**, 70, died Thursday. Services were today in Fort Wayne.

FORT WAYNE — **Dorothy I. McLaughlin**, 88, died at 11:37 a.m. Friday. Services were held Saturday in Fort Wayne.

FORT WAYNE — **Otis R. Osborne**, 73, died at 6 p.m. Saturday. Services at 1 p.m. Wednesday in D.O. McComb & Sons Maplewood Park Funeral Home, 4017 Maplecrest Road, with calling 2-4 and 7-9 p.m.

FORT WAYNE — **Chester Dunning**, 77, died at 3:30 a.m. Sunday. Services at 11 a.m. Thursday in Sanders Mortuary, 831 E. Jefferson Blvd. Calling 6-9 p.m. Wednesday.

FORT WAYNE — **Oren F. Neal**, 79, died at 3:02 p.m. Saturday. Graveside services at 11 a.m. Wednesday at Rising Sun Cemetery. Calling 2-5 and 7-9 p.m. Tuesday at Smith & Sons Funeral Home, Columbia City.

CHURUBUSCO — **George W. Frash**, 82, died at 4:15 a.m. Sunday. Services at 1:30 p.m. Wednesday in Orr Funeral Home, Churubusco, with calling 4-8 p.m. Tuesday.

COLUMBIA CITY — **Frances M. Auer**, 83, died at 8:23 p.m. Saturday. Services at 2 p.m. Wednesday in Smith & Sons Funeral Home, Columbia City, with calling 2-5 and 7-9 p.m. Tuesday.

COLUMBIA CITY — **Mary P. Leedy**, 63, died at 7:24 p.m. Friday. Services at 11 a.m. Tuesday in St. Paul of the Cross Catholic Church, Columbia City. Calling 7-9 p.m. today at Smith & Sons Funeral Home, Columbia City; and one hour before services Tuesday at the church.

COLUMBIA CITY — **Millard J. Ott**, 79, died at 2:15 p.m. Sunday in an auto accident. Arrangements are pending at Smith and Sons Funeral Home, Columbia City.

FREMONT — **Abraham Joseph Feeney**, died at birth Thursday. Services were held Sunday in Fremont.

TOPEKA — **Robert E. Allemeier**, 67, died at 5:30 p.m. Saturday. Services at 2 p.m. Wednesday in Berhalter-Hutchins Funeral Home, Kendallville, with calling there 2-4 and 6-8 p.m. Tuesday.

FORT WAYNE — **Jean E. Dill**, 71, died at 1:35 p.m. Friday. Services were today in Fort Wayne.

26

Deaths/Funerals

Minnie Richards

AVILLA — Minnie F. Richards, 92, died Sunday at 8:30 p.m. in the Sacred Heart Home, Avilla.

Mrs. Richards had lived at the home since 1976. She was a former Indianapolis resident who worked as a homemaker and a payroll clerk at the Diamond Chain Co. She retired in 1965, after 21 years of service to the company.

She was born May 25, 1897 in Medina, N.Y. to John and Florence (Compton) Soucie.

She married Roy Richards, who preceded her in death in 1944. One son, Wayne; a daughter, Florence Osterhage; a brother, James Soucie; and a sister, Grace Sturgenon, also preceded her in death.

Surviving are four sons, Roy Richards Jr. of Kendallville, Robert Richards of Indianapolis, Walter Richards of Grand View, Mich., and James Skabla of Lake Elsinore, Calif.; two daughters, Beatrice McClain and Dorothy Flint, both of Indianapolis; 24 grandchildren, nine great-grandchildren, and two great-great-grandchildren.

Graveside services will be Wednesday at 1 p.m. in the Gothic Chapel at Crown Hill Cemetery, Indianapolis.

McKee-Miles Funeral Home in Garrett is handling arrangements.

Area Deaths

FORT WAYNE — **Theodore H. Borleske**, 79, died at 10:17 a.m. Sunday at home. Services at 11 a.m. Thursday in Faith Lutheran Church, 1700 E. Pettit Ave. Calling 2-5 and 7-9 p.m. Wednesday at McComb & Sons Foster Park Funeral Home, 6301 Fairfield Ave., and one hour before services Thursday at the church.

FORT WAYNE — **Robert T. Grossman**, 79, died at 10:35 p.m. Sunday. Services at 10 a.m. Wednesday at D.O. McComb & Sons Lakeside Park Funeral Home, 1140 Lake Ave. Calling 2-5 and 7-9 p.m. today.

FORT WAYNE — **Beulah Mae Henley**, 60, died Monday at home. Services at 2 p.m. Wednesday in D.O. McComb & Sons Foster Park Funeral Home, 6301 Fairfield Ave., with calling 2-5 and 7-9 p.m. today.

FORT WAYNE — **Charles F. McCormick**, 87, died Saturday in Phoenix, Ariz. Services at 7 p.m. Thursday at Sheets Funeral Home, Churubusco, with calling two hours before services.

FORT WAYNE — **Courtney K. McLaughlin**, daughter of Trisha and Christopher McLaughlin, died at 1:30 p.m. Sunday shortly after birth. Graveside services at 3 p.m. Saturday in Greenlawn Memorial Park. No calling.

COLUMBIA CITY — **Millard J. Ott**, 78, died Sunday from injuries sustained in a motorcycle accident. Services at 10:30 a.m. Thursday in Trinity Presbyterian Church. Calling 7-9 p.m. today and 2-5 and 7-9 p.m. Wednesday at Smith & Sons Funeral Home, Columbia City.

CROMWELL — **Megan Faye Tilson**, daughter of Tony and Lisa Tilson, died at 12:25 p.m. Thursday shortly after birth. Services were held Monday in Hartford City.

Deaths/Funerals

Cloyd Anderson

BUTLER — Cloyd C. "Andy" Anderson, 71, died Tuesday at 4:45 p.m. in Parkview Hospital, Fort Wayne.

Mr. Anderson was a farmer and resided at 6947 State Road 8, Butler. He retired from International Harvester in 1980.

He was a member of the Hopewell United Brethren Church, rural Auburn. He was also a member and past president of the DeKalb County Gideon Society.

He was born Jan. 28, 1919 in Ney, Ohio to the late Clinton and Lillian (Palmer) Anderson.

He married Alta Inlow in October 1939 in Michigan. She died Dec. 26, 1970. He then married Mildred Witmer in March 1972, and she survives.

Other survivors are one son, Robert of Spencerville; six daughters, Mrs. Larry (Betty) Boyer of St. Joe, Sandi Anderson and Mrs. Cal (Kim) Culbertson, both of Auburn, Mrs. Grant (Pam) Norton, Mrs. Steven (Cathy) Culler, and Mrs. Eli (Debra) Fuentes, all of Butler; one stepson, James Witmer of Leo; one stepdaughter, Mrs. Hop (Ellen) Truong of Alexandria, Va.; three sisters, Mildred Bennett of Standwood, Wash., Marjorie Lolmough of Whitmore Lake, Mich., and Marilyn Bruce of Jackson, Mich.; 16 grandchildren, and three great-grnadchildren.

One brother, Wier, and three grandchildren preceded him in death.

Friends may call Thursday from 6-9 p.m. and Friday from 2-5 and 7-9 p.m. in the Hopewell United Brethren Church, 6852 County Road 35, Auburn.

Services will be Saturday at 10:30 a.m. in the church, with the Rev. Raymond Waldfogel officiating. Burial will be in Alton Cemetery, St. Joe. Baidinger & Walter Funeral Home, Spencerville, is in charge of arrangements.

Memorial donations may be made to the DeKalb County Gideon Society.

Area Deaths

FORT WAYNE — **Eugene H. Bueter**, 70, died at 11:55 p.m. Saturday. Services Thursday in Toledo, Ohio.

FORT WAYNE — **Alice L. Ceruti**, 71, died at 2 p.m. Sunday. Services at 1 p.m. Saturday in St. Vincent's Catholic Church, 8669 Auburn Road. Calling 2-5 and 7-9 p.m. Friday at Mungovan & Sons Memorial Chapel, 2114 S. Calhoun St.

FORT WAYNE — **Isabelle T. Davenport**, 93, died at 4:45 a.m. Tuesday. Services were today in Fort Wayne.

FORT WAYNE — **Pearl S. Kroemer**, 92, died at 11:05 p.m. Monday. Services at 10:30 a.m. Friday in Klaehn's Wayne Street Chapel, 420 W. Wayne St., with calling 2-4 and 7-9 p.m. Thursday.

FORT WAYNE — **Jessie S. Lester**, 1½-hour-old daughter of Melinda Lester and John Smith, died at 5:15 p.m. Sunday. Services were held today in Fort Wayne.

FORT WAYNE — **Judith Darlene Loucks**, 49, died at 6:54 a.m. Tuesday. Services at 11 a.m. Friday in Elzey & Haggard Home for Funerals, 6810 Old Trail Road, with calling there 2-5 and 7-9 p.m. Thursday.

FORT WAYNE — **Robert E. McMahan**, 68, died at 6:40 a.m. Tuesday. Services at 2 p.m. Thursday in Hockemeyer Funeral Home, Harlan, with calling there 7-9 p.m. today.

FORT WAYNE — **Blanche H. Mulligan**, 78, died at 10:10 p.m. Monday at home. Services at 10 a.m. Friday in Mungovan & Sons Memorial Chapel, 2114 S. Calhoun St., and 10:30 a.m. in St. Joseph Catholic Church, 1910 Hale Ave. Calling 2-5 and 7-9 p.m. Thursday at the funeral home.

FORT WAYNE — **Ruth Reagan**, 83, died at 7 a.m. Tuesday. Services at 10 a.m. Thursday in St. Mary's Catholic Church, 903 W. Jefferson St., Huntington. Calling 2-4 and 7-9 p.m. today at Hart Funeral Home, 715 N. Jefferson St., Huntington.

FORT WAYNE — **William Lee Ridgeway**, 72, died at noon Monday at home. Graveside services at 2 p.m. Thursday in Forest Hill Cemetery, Greencastle. Calling 2-5 and 7-9 p.m. today in E. Harper & Son Funeral Home, New Haven.

FORT WAYNE — **Norman "Jerry" Streeter**, 58, died Jan. 12. Services were held Jan. 16 in Michigan.

FORT WAYNE — **Virginia E. Wetzel**, 63, died at 4:38 a.m. Tuesday at home. Services at 10:30 a.m. Thursday in Hockemeyer Funeral Home, Harlan, with calling there 2-5 and 7-9 p.m. today.

ANGOLA — **Edgar Wayne Chrysler**, 66, died at 10:55 a.m. Tuesday. Services at 1 p.m. Friday in Weicht Funeral Home, Angola, with calling 2-4 and 7-9 p.m. Thursday.

ORLAND — **Nettie M. Foor**, 88, died at 12:15 p.m. Monday at home. Services at 10 a.m. Thursday in Fairview Missionary Church, Angola. Calling 3-8 p.m. today in Weicht Funeral Home, Angola.

28

28

Deaths/Funerals

Bessie Walter

GARRETT — Bessie E. Walter, 94, died Tuesday in her home at Albuquerque, N. M.

Mrs. Walter was a former Garrett resident who had lived in Albuquerque since 1976. She was a homemaker, and a member of the Garrett United Methodist Church and the Garrett Order of the Eastern Star.

She was born June 23, 1895 in Montpelier, Ohio to Edwin and Addie Calkins.

She married John Q. Walter, who preceded her in death.

Surviving is one son, John E. Walter of Albuquerque, four grandchildren and five great-grandchildren.

Graveside services will be Saturday at 10 a.m. in Woodlawn Cemetery, Auburn. The Rev. Dale Mendenhall, pastor of the Garrett United Methodist Church, will officiate.

McKee-Miles Funeral Home, Garrett, is handling funeral arrangements.

Richard Treesh

WOLCOTTVILLE — Richard Eugene Treesh, 35, of Blackman Lake, rural Wolcottville, and Rockport, Texas, died at 11:32 a.m. Tuesday of a heart attack while on the beach fishing.

He was born in Edon, Ohio, Oct. 20, 1934. On July 20, 1978 in Auburn, he married Diana Rosemary Monk, who survives.

Mr. Treesh wintered in Texas and lived at Blackman Lake three years. Eight years prior to that he lived in Butler. He was a 32-year employee of Bryan Metal in Bryan, Ohio as lab supervisor. He was a member of American Legion Post 202, Butler, Kendallville Moose Lodge and Eagles Lodge in Bryan, Ohio.

Surviving with his wife are his mother, Elsie Amaya of Edon, Ohio; a daughter, Denise Treesh of Warsaw; three sons, Rick Treesh of Ludington, Mich., Greg and Tony Treesh of Warsaw; three stepdaughters, Lynda Harts of Hicksville, Ohio, Gail Lash and Kim Kirkpatrick, both of Lakeland, Fla.; and nine grandchildren.

Services will be at 2 p.m. Saturday in Hutchins Funeral Home, Wolcottville, with Rev. Gary Stees of Wolcottville United Methodist Church officiating. Burial will be in Butler Cemetery.

Visitation is from 2-4 and 6-8 p.m. Friday in the funeral home.

Preferred memorials are to the scholarship fund of American Legion Post 202, Butler.

Area Deaths

FORT WAYNE — **David Christopher Chestnut**, 21, died Tuesday. Services at 11 a.m. Friday in Myrtle Beach, S.C.

FORT WAYNE — **George C. Corville**, 92, died at 10:47 a.m. Wednesday. Services at 11 a.m. Saturday in Antioch Lutheran Church, Hoagland. Calling 2-5 and 7-9 p.m. Friday in Zwick, Sefton & Jahn Funeral Home, 520 M. Second St., Decatur, and an hour before services at the church.

FORT WAYNE — **Benjamin F. Fletcher**, 72, died at 9:51 a.m. Wednesday. Services at 10 a.m. Saturday in Elzey & Haggard Home for Funerals, 6810 Old Trail Road, with calling 2-4 and 7-9 p.m. Friday.

FORT WAYNE — **Dr. Hayward W. Foy**, 90, died at 4 p.m. Tuesday at home. Services at 10 a.m. Friday in D.O. McComb & Sons Lakeside Park Funeral Home, 1140 Lake Ave., with calling 2-4 and 7-9 p.m. today.

FORT WAYNE — **Agnes A. Frank**, 85, died at 3:30 p.m. Tuesday. Services at 1 p.m. Friday in D.O. McComb & Sons Maplewood Park Funeral Home, 4017 Maplecrest Road. Caling 2-4 and 7-9 p.m. today. Graveside services at 3:30 p.m. in West Unity, Ohio.

FORT WAYNE — **Gertrude A. Sunday**, 84, died at 2 a.m. Sunday. Services at 1:30 p.m. Friday in Klaehn's Wayne Street Chapel, 420 W. Wayne St., with calling 2-4 and 7-9 p.m. today.

ANGOLA — **Mabel M. VanCleave**, 86, died at 7:10 p.m. Tuesday. No services or calling.

COLUMBIA CITY — **Abraham Kramer Strouse**, 92, died at 2:15 a.m. Wednesday. Services at 2 p.m. Friday in Smith & Sons Funeral Home, Columbia City. No calling.

KENDALLVILLE — **Mabel Edna Beaver**, 86, died at 5:30 p.m. Tuesday. Services at 2 p.m. Friday at Shepherd of the Hills Nursing Home, Kendallville. Calling 7-9 p.m. today in Berhalter-Hutchins Funeral Home, Kendallville, and an hour before services Friday at the nursing home.

KENDALLVILLE — **Hiram J. Black**, 66, died at 3:12 p.m. Tuesday. Services at 1:30 p.m. Saturday at Hite Funeral Home, Kendallville, with calling 2-5 and 7-9 p.m. Friday.

MONGO — **Thelma R. Sturgis**, 91, died at 10:15 p.m. Tuesday. Services at 2 p.m. Sunday in Frurip-May Funeral Home, LaGrange, with calling 2-5 and 7-9 p.m. Saturday.

29

Deaths/Funerals

Dr. Hayward Foy

GARRETT — Dr. Hayward W. Foy, 90, died Tuesday at 4 p.m. in his Fort Wayne home.

He had practiced medicine in Garrett for the past 12 years, with an office at 200 S. Randolph St. In all, he had been a physician for 61 years in Fort Wayne, the Chicago area and Garrett.

Dr. Foy was born in Harding, W.Va. He graduated from the West Virginia University Medical School and Rush Medical College.

He was an Army veteran of World War I and World War II, and a member of Pi Kappa Alpha fraternity, the Allen County Medical Society, Scottish Rite and Shriners, the Garrett Rotary Club, Garrett Chamber of Commerce and Garrett Merchants Association. He attended Garrett United Methodist Church.

Surviving are his wife, Blanche E.; three sons, Dr. Thomas D. Foy of Fort Wayne, and Dr. William Foy and James Foy, both of Arlington Heights, Ill; three daughters, Geraldine Benson and Helen Ransburg, both of Fort Wayne, and Kathy Publow of LaSalle, Ill.; 18 grandchildren and five great-grandchildren.

Services were today at 10 a.m. in D.O. McComb & Sons Lakeside Park Funeral Home, Fort Wayne. The Rev. Dale Mendenhall, pastor of Garrett United Methodist Church, officiated.

Burial was in Cedar Chapel Cemetery, south of Garrett.

Area Deaths

FORT WAYNE — **Robert R. Bryant**, 72, died at 5:57 p.m. Wednesday. Services at 10 a.m. Saturday in Klaehn's Wayne Street Chapel, 420 W. Wayne St. No calling.

FORT WAYNE — **Ann B. Buchanan**, 70, died at 1:30 p.m. Thursday. Services at 1 p.m. Saturday in Friendship Baptist Church, 451 E. Douglas St., with calling 6-8 p.m. today at the church.

FORT WAYNE — **Glenn W. Miller Jr.**, 34, died at 6 p.m. Wednesday. Services at 10 a.m. Saturday in Flanner-Buchanan Funeral Home, Indianapolis. No calling.

FORT WAYNE — **Ella M. Stoner**, 86, died at 4:25 p.m. Wednesday at home. Services at 1 p.m. Saturday in Klaehn's Chalfant-Perry Chapel, 2423 Fairfield Ave., with calling 2-4 and 7-9 p.m. today.

FORT WAYNE — **Doris E. Zakhi**, 57, died at 8:41 p.m. Wednesday at home. Services at 10 a.m. Saturday in St. Andrew Lutheran Church, 5421 Homestead Road. Calling 2-5 and 7-9 p.m. today in D.O. McComb & Sons Lakeside Park Funeral Home, 1140 Lake Ave., and an hour before services Saturday at the church.

ALBION — **Jane Eagles**, 92, died at 7:45 a.m. Thursday. Services at 12:30 p.m. Saturday in Brazzell Funeral Home, Albion. Calling 10 a.m. until services Saturday.

LIGONIER — **Carol S. Burns**, 36, died at 4:15 a.m. Thursday. No services or calling.

PIERCETON — **Walter C. Roberts**, 79, died at 12:27 p.m. Thursday. Services at 2 p.m. Sunday in Eastlund-Harris Funeral Home, Syracuse. Calling 2-4 and 7-9 p.m. Saturday.

TOPEKA — **Margaret E. Fought**, 71, died at 6 p.m. Wednesday. Services at 11 a.m. Saturday in Topeka Baptist Church. Calling 3-5 and 7-9 p.m. today in Ulrey-Renner Funeral Home, Ligonier.

30

THE EVENING STAR
MON FEB 5 1990 P. A9

Deaths/Funerals

George Harter

CORUNNA — George B. Harter, 76, died Saturday at 5:40 p.m. in DeKalb Memorial Hospital.

He retired in 1978 as a diesel mechanic from Stockburger Co., Fort Wayne. He was a member of the Garrett Masonic Lodge, the Order of the Eastern Star, the Fort Wayne Scottish Rite, and the Eagles Lodge in Bryan, Ohio.

Mr. Harter was born June 28, 1913 in Roberts County, South Dakota, to the late Alpha and Minnie (Huffman) Harter.

He married Ruth Irene Berry on Dec. 24, 1937 in Garrett. She died Feb. 7, 1973.

Surviving him are two daughters, Rosanna Allen of Wolcottville and Betty Colgan of Garrett; one brother, Harvey of Phoenix, Ariz.; three sisters, Mary Girger of Phoenix, Ariz., Eleanor Pontius of Hardy, Ark., and Doris Smith of North Manchester, Ind.; 13 grandchildren and four great-grandchildren.

One son, Joe, and one daughter, Jane Harter, preceded him in death.

Friends may call Tuesday from 2-5 and 7-9 p.m. in McKee-Miles Funeral Home, Garrett.

Services will be Wednesday at 1:30 p.m. in the funeral home, with Pastor Richard Pickard of the Corunna United Methodist Church officiating. Burial will be in Cedar Chapel Cemetery, Garrett.

Robert Young

TOPEKA — Robert E. Young, 72, of Route 2, Topeka, died at 9:11 p.m. Saturday in Parkview Memorial Hospital, Fort Wayne. He had been in failing health the past three years.

Born in Albion March 29, 1917, he was the son of Orville and Lilly (Sams) Young. In December 1955 in Michigan, he married Evelyn Parr, who survives.

Mr. Young was a retired supervisor for Hardware Wholesalers Inc., Fort Wayne, and was a 45-year member of the Moose Lodge.

Surviving with his wife are a daughter, Mrs. Steven (Rita) Kemerly of LaOtto; a stepson, Raymond Rowe of Corunna; a sister, Margaret Hanke of Albion; a brother, Herman Young of Avilla; four stepgrandchildren; and two stepgreat-grandchildren.

A sister, Henrietta, preceded him in death.

Services will be held at 11 a.m. Wednesday in Hite Funeral Home, Kendallville, with Rev. Robert Wyman and Rev. Evelyn Young officiating. Burial will be in Fairfield Center Cemetery.

Visitation is from 2-5 and 7-9 p.m. Tuesday with Moose Lodge services at 7:30 p.m.

Preferred memorials are to the American Heart Association.

Victor Steward

GARRETT — Victor C. Steward, 82, died Sunday at 10:15 p.m. in Miller's Merry Manor, Garrett.

He had resided at the nursing home since December 1986, and had lived in Garrett since 1913. He was employed at the Garrett State Bank from 1927 to 1987, retiring as assistant cashier.

Mr. Steward was a member of the Garrett Presbyterian Church and the Garrett Masonic Lodge.

He was born March 25, 1907 in Spencerville to the late Arthur and Emma (Billman) Steward.

He married Hellen Alford on June 11, 1942 in Garrett. She survives.

Also surviving are two sons, Don and Leonard, both of Garrett; one daughter, Eleanore Griffith of La Jolla, Calif.; one sister, Bernice Dissinger of Columbia City; six grandchildren and six great-grandchildren.

Three brothers, Paul, Glen, and Kenneth, preceded him in death.

Friends may call Wednesday from 3-9 p.m. in McKee-Miles Funeral Home, Garrett. A Masonic service will be held Wednesday at 8 p.m. in the funeral home.

Services will be Thursday at 1:30 p.m. in the funeral home, with the Rev. Jack Newell officiating. Burial will be in the Christian Union Cemetery, Garrett.

Memorial donations may be given to the Garrett Presbyterian Church; or the Diabetes Association.

Arcille Skelly

ASHLEY — Arcille (Smith) Skelly, 74, died today at 2:15 a.m. in her home on County Road 23.

She was a homemaker, and a member of the Cedar Lake Church of Christ of Waterloo and its ladies aid society.

Mrs. Skelly was born Jan. 7, 1916 in Kendallville to the late Claude and Nellie (Waldron) Smith.

She married Earl Skelly on Feb. 2, 1935 in Garrett. He survives.

Also surviving are four sons, Eldon of Buffalo, N.Y., John and Larry, both of Fort Wayne, and Donald of Quincy, Mich.; three daughters, Mrs. Everett (Carolyn) Reinoehl and Mrs. Steve (Ellen) Wilson, both of Waterloo, and Mrs. Steve (Dianne) Owen of Milroy, Ind.; six brothers, Lauren Smith of Wolcottville, Charles "Bud" Smith, Robert Smith, and Harold Smith, all of Kendallville, James Smith of Fort Wayne, and William "Bill" Smith of Columbia City; one sister, Katherine Hassleman of Kendallville, 17 grandchildren, three step-grandchildren, eight great-grandchildren, and two step-grandchildren.

Two grandchildren and one great-grandchild preceded her in death.

Friends may call Wednesday from 2-5 and 7-9 p.m. in Feller Funeral Home, Waterloo.

Services will be Thursday at 1:30 p.m. in the Cedar Lake Church of Christ, Waterloo, with pastor Conrad Wolf officiating. Burial will be in Fairfield Cemetery, rural Corunna.

Memorial donations may be given to the church, or to DeKalb Home Health Care Services.

Area Deaths

FORT WAYNE — **Dorothy K. Corwin**, 79, died at 6 a.m. Friday. Services were held today in Fort Wayne.

FORT WAYNE — **John Dukin**, 85, died Wednesday night at home. Services were held today in Fort Wayne.

FORT WAYNE — **Beverly V. Ehresman**, 57, died at 6:30 a.m. Friday at home. Memorial services were held Sunday in Woodburn.

FORT WAYNE — **Charles Eric Sewell**, 3-month-old son of Roslian Sewell and Kenneth Grace, died Thursday at 3:13 p.m. Graveside services were held today in Fort Wayne.

FORT WAYNE — **H. Marie Tinnel**, 75, died at 11:30 p.m. Thursday. Services were held today in Fort Wayne.

FORT WAYNE — **Kenneth L. Woods**, 52, died at 9 p.m. Tuesday. Services were held in San Francisco, Calif.

FORT WAYNE — **Mary Lou Stonebarger Woolf**, 62, died at 10:45 a.m. Friday. Services were held today in Fort Wayne.

FORT WAYNE — **Charles R. Bush**, 63, died at 11:14 a.m. Saturday. Services at 2 p.m. Wednesday in D.O. McComb & Sons Lakeside Park Funeral Home, 1140 Lake Ave., with calling 2-5 and 7-9 p.m. Tuesday.

FORT WAYNE — **Lesta Counterman**, 89, died at 1:25 a.m. Saturday. Services at 1 p.m. Tuesday in Zwick, Sefton & Jahn Funeral Home, Decatur, with calling 2-4 and 7-9 p.m. today.

FORT WAYNE — **Robert J. Estes**, 63, died Friday morning. Services at 11 a.m. Tuesday in Covington Memorial Gardens.

FORT WAYNE — **Arlene D. Fleming**, 33, died at 7 a.m. Wednesday at home. Services at 10 a.m. Tuesday in Tom Mungovan Funeral Home, 2221 S. Calhoun St., with calling 3-5 and 7-9 p.m. today.

FORT WAYNE — **Pauline E. Gatwood**, 84, died at 1:30 a.m. Friday. Services at 11 a.m. Tuesday in C.M. Sloan & Sons Funeral Home, 1327 Wells St., with caling 1-4 and 6-8 p.m. today.

FORT WAYNE — **Frank H. Grider**, 87, died at 12:01 a.m. Saturday at home. Services were today in Fort Wayne.

FORT WAYNE — **Walter C. Hessler**, 91, died at 11:45 p.m. Friday. Services at 2 p.m. Wednesday in D.O. McComb & Sons Lakeside Park Funeral Home, 1140 Lake Ave., with calling 2-5 and 7-9 p.m. Tuesday.

FORT WAYNE — **Mitchell Pollos**, 37, died Saturday morning at home. Services at 10 a.m. Tuesday in D.O. McComb & Sons Lakeside Park Funeral Home, 1440 Lake Ave., with calling 2-5 and 7-9 p.m. today.

FORT WAYNE — **James Shaughnessy**, 46, died at 3:10 a.m. Saturday. Services at 9:30 a.m. Tuesday in C.M. Sloan & Sons Funeral Home, 1327 Wells St., with calling 1-4 and 6-8 p.m. today.

FORT WAYNE — **Ethel M. Shroyer**, 86, died at 3:20 p.m. Friday. Services at 10 a.m. Tuesday in Klaehn's Challant-Perry Funeral Chapel, 2423 Fairfield Ave., with calling 2-5 and 7-9 p.m. today.

FORT WAYNE — **Mildred E. Franklin**, 86, died at 6:20 a.m. Sunday. Services at 11 a.m. Wednesday in Queen of Angels Catholic Church, 1500 W. State Blvd., with calling 2-4 and 7-9 p.m. Tuesday in Mungovan & Son Memorial Chapel, 2114 S. Calhoun St., and one hour before services Wednesday at the church.

FORT WAYNE — **Earl T. Fusselman**, 81, died at 7:35 a.m. Sunday. Services are pending at Elzey & Haggard Home for Funerals, 6810 Old Trail Road.

FORT WAYNE — **Donald J. Ottenweller**, 78, died at 5:48 p.m. Saturday. Services at 10:30 a.m. Wednesday in D.O. McComb & Sons Lakeside Park Funeral Home, 1140 Lake Ave., and 11 a.m. at St. Jude Catholic Church, 2101 Pemberton Drive. Calling 6-9 p.m. today and 2-5 and 7-9 p.m. Tuesday at the funeral home.

FORT WAYNE — **Velma G. Shadle**, 86, died at 4:15 a.m. Sunday. Services at 1 p.m. Wednesday in E. Harper & Son Funeral Home, New Haven, where calling is from 7-9 p.m. Tuesday.

ANGOLA — **Grace Laura Booth**, 91, died at 10:29 p.m. Saturday. Services at 10 a.m. Tuesday in Weicht Funeral Home, Angola, with calling 7-9 p.m. today.

COLUMBIA CITY — **Eugene W. Radke**, 77, died at 4:23 p.m. Thursday. Services were Sunday in Columbia City.

COLUMBIA CITY — **Louvena Clem**, 77, died at 9 p.m. Friday. Services at 10:30 a.m. Tuesday in Smith & Sons Funeral Home, with calling 2-5 and 7-9 p.m. today.

COLUMBIA CITY — **Roger Dean Hyden**, 25, died at 1:30 p.m. Saturday. Services at 2 p.m. Tuesday in Eddingfield-DeLaughter Mortuary, Wabash, with calling 1-9 p.m. today.

Deaths/Funerals

Randy Sanders

ORLAND — Randy Lynn Sanders, 38, died Sunday at 5:42 p.m. in Parkview Hospital, Fort Wayne, from injuries sustained in a car accident Saturday near Ashley.

He was employed by Madsen Inc. in Orland.

Mr. Sanders was born Nov. 23, 1951 in Garrett to Harold and Nora (Budd) Sanders. His mother survives in Ashley.

He was married to Peggy Hartman, who also survives.

Other survivors include three sons, Randy Jr., Chad, and Christopher, all at home; one daughter, Jessica, at home; one brother, Phillip of Ashley; and one sister, Danna Zimmerman of Hamilton.

Friends may call today from 4-9 p.m. in Beams Funeral Home, Fremont.

Services will be Wednesday at 2 p.m. in the funeral home, with the Rev. Roger Strang officiating. Burial will be in Greenlawn Cemetery, Orland.

Memorial donations may be made to the Steuben County Heart Association.

Natilia Ely

GARRETT — Natilia M. Ely, 84, died Monday at 10:08 a.m. in Miller's Merry Manor at Garrett.

She had resided in the nursing home for the past two years. Prior to that, she had lived in Wesley Park Apartments in Auburn for three years.

Mrs. Ely was born May 29, 1905 in Manilla, Iowa, to the late John C. and Julianetta (Pullium) Greif.

She married Orin G. Ely on Nov. 30, 1926 in Mishawaka, Ind. He died Dec. 5, 1969.

She is survived by one daughter, Charlotte Burnham of Auburn; one brother, Frank Greif of Jefferson, Iowa; two sisters, Irma Uselding of Dowagiac, Mich., and Onalee Marti of Coloma, Mich.; and two grandchildren, Lorri Camp of Auburn and Rick Burnham of Hinesville, Ga.

There will be no calling.

A memorial service will be Thursday in Holy Maturnity Catholic Church in Dowagiac, Mich. Burial will be in Mission Hills Memorial Gardens, Niles, Mich. McComb-Dilgard & Cline Funeral Home, Auburn, is in charge of arrangements.

Area Deaths

FORT WAYNE — **Susie A. Barnfield**, 80, died at 3 p.m. Friday. Services are pending at White Funeral Home in Uniontown.

FORT WAYNE — **Esther Burhop**, 75, died at 2:35 a.m. Monday. Services at 2 p.m. Thursday in Hockemeyer Funeral Home, 1331 Maumee Ave., with calling 7-9 p.m. Wednesday.

FORT WAYNE — **Willie Jackson**, 70, died at 7:03 a.m. Monday. Services at 11 a.m. Saturday in St. John the Baptist Church, 2421 S. Hanna St., with calling 6-8 p.m. Friday in Sanders Mortuary, 831 E. Jefferson Blvd.

FORT WAYNE — **Ethel E. Junk**, 83, died at 4:30 a.m. Monday. Services at 2 p.m. Wednesday in Lutheran Home Chapel, 6701 S. Anthony Blvd., with calling an hour before services at the chapel.

FORT WAYNE — **Edwin David Meisner**, 75, died at 5:15 p.m. Sunday. No services or calling.

FORT WAYNE — **John C. Kartholl**, 66, died at 4:50 a.m. Monday. Services at 9:40 a.m. Thursday in Mungovan & Sons Memorial Chapel, 2114 S. Calhoun St., and at 10 a.m. at Cathedral of the Immaculate Conception, 1122 S. Calhoun St. Calling 7-9 p.m. today and 2-5 and 7-9 p.m. Wednesday at the funeral home.

FORT WAYNE — **Marjorie C. Schmieman**, 69, died at 5:58 p.m. Sunday. Services at 9:30 a.m. Wednesday in Mungovan & Son Memorial Chapel, 2114 S. Calhoun St., and 10 a.m. at St. Henry Catholic Church, 2929 Paulding Road. Calling 2-5 and 7-9 p.m. today at the funeral home.

FORT WAYNE — **Agnes L. Spieth**, 77, died at 6 a.m. Monday. Services at 10 a.m. Thursday in Marquardt & Jacobs Funeral Home, Monroeville, and 10:30 a.m. at St. Louis Besoncon Catholic Church, New Haven. Calling 7-9 p.m. today and 2-4 and 6-9 p.m. Wednesday.

FORT WAYNE — **Florence E. Swick**, 76, died at 5:03 p.m. Sunday. Services at 10 a.m. Thursday in St. Paul Lutheran Church, 1125 S. Barr St. Calling 2-5 and 7-9 p.m. Wednesday at Kalehn's Wayne Street Chapel, 420 W. Wayne St.

COLUMBIA CITY — **Ada Marie Peoples**, 85, died at 4:35 a.m. Monday. Private services at Smith & Sons Funeral Home, Columbia City.

FREMONT — **Anna Marie Kemery**, 65, died at 11:16 p.m. Sunday. Memorial services at St. James Lutheran Church, Lafayette. No calling.

LIGONIER — **Joseph H. Miller**, 75, died Sunday afternoon. Services at 1:30 p.m. Thursday in Ulrey-Renner Funeral Home, Ligonier, with calling 3-5 and 7-9 p.m. Wednesday.

ORLAND — **Randy Lynn Sanders**, 38, died about 5:40 p.m. Sunday from injuries sustained in an auto accident. Services at 2 p.m. Wednesday in Beams Funeral Home, Fremont, with calling there 4-9 p.m. today.

THE EVENING STAR
WEDS. FEB 7 1990 p.A7

Deaths/Funerals

Brian Bowman

WATERLOO — Brian C. Bowman, 29, died Tuesday morning at his home in rural Waterloo.

He was employed by Pent Inc. in Kendallville, and was a former volunteer firefighter for the Hamilton Fire Department.

He was born Aug. 27, 1960 in Hicksville, Ohio, to Joseph and Ruth (Houser) Bowman. They survive in Butler.

Also surviving are two brothers, Joseph of Butler and Bruce of Clayton, Ind.; and two sisters, Carole Bard and Cheryl Markiton, both of Auburn.

Friends may call Thursday from 7-9 p.m. in Johnson Funeral Home, Butler.

Services will be Friday at 10 a.m. in the funeral home. The Rev. Neil Butcher, pastor of the Butler United Methodist Church, will officiate. Burial will be in Butler Cemetery.

Memorial donations may be made to the church.

Area Deaths

FORT WAYNE — **Michael J. Bohen**, 73, died at 7:30 p.m. Monday. Services at 2 p.m. Thursday in Cedarville Community Church, Cedarville. Calling 2-5 and 7-9 p.m. today at Hockemeyer Funeral Home, Harlan.

FORT WAYNE — **Neva T. Fleming**, 69, died at 6:50 a.m. Tuesday. Services at 1 p.m. Thursday in Paoli United Methodist Church, Paoli, with calling after 4 p.m. today.

FORT WAYNE — **Gerald W. Frederick**, 55, died at 11:30 a.m. Tuesday. Services at 10 a.m. Thursday in C.M. Sloan & Sons Funeral Home, 1327 Wells St. with calling there 1-4 and 6-8 p.m. today.

FORT WAYNE — **Roger L. Johnson**, 57, died at 6 p.m. Monday. Memorial services at 1:30 p.m. Thursday in Calvary Presbyterian Church, 4700 S. Anthony Blvd. Calling 2-4 and 7-9 p.m. today at Klaehn's South Anthony Chapel, 5700 S. Anthony Blvd.

FORT WAYNE — **Howard J. Latham**, 69, died at 6:40 p.m. Monday. Services at 10 a.m. today in D.O. McComb & Sons Lakeside Park Funeral Home, 1140 Lake Ave.

FORT WAYNE — **Mary C. Snyder**, 86, died at 2:27 a.m. Tuesday. Services at 11 a.m. Friday in St. Joseph Catholic Church, Elwood. Calling an hour before services at Copher & Fesler Funeral Home, Elwood. Calling locally from 7-9 p.m. today at E. Harper & Son Funeral Home, New Haven.

FORT WAYNE — **LaVera W. Stiers**, 80, died Monday. Memorial services at 11 a.m. Thursday in Our Lady Queen of Martyrs, Bradenton, Fla.

FORT WAYNE — **Ronald L. "Ravishing" Williams**, 32, died at 1:50 a.m. Tuesday. Services at 11 a.m. Saturday in Pilgrim Baptist Church, 1331 Gay St. Calling 5-7 p.m. Friday in the church.

ANGOLA — **Betty L. Aaron**, 83, died at 8:18 p.m. Monday. Services at 1 p.m. [illegible] Weicht Funeral Home, Angola, with calling 2-4 and 7-9 p.m. Thursday.

ANGOLA — **Florence Giver**, 78, died at 9 p.m. Monday at home. Services at 10 a.m. Thursday in St. Anthony Catholic Church, Angola. Calling 2-4 and 7-9 p.m. today.

CHURUBUSCO — **Jolynn B. Stubblefield**, 47, died at 5:35 p.m. Monday at home. Services at 1 p.m. Thursday in Sheets Funeral Home, Churubusco. Calling 6-8 p.m. today.

COLUMBIA CITY — **Hazel Madison**, 87, died at 8:05 p.m. Saturday. No services or calling.

MERRIAM — **Mamie E. LeMasters**, 85, died at 10:30 a.m. Tuesday. Services at 2 p.m. Friday in Orr Funeral Home, Churubusco, with calling there 2-5 and 7-9 p.m. Thursday.

TOPEKA — **Alan P. Hochstetler**, 29, was found dead Monday at home. Services at 9:30 a.m. Friday in the David O. Fry home, Noble County. Calling today and Thursday at the Perry Hochstetler home, Noble County.

Deaths/Funerals

Brian Bowman

WATERLOO — Brian C. Bowman, 29, died Monday morning at his home in rural Waterloo.

He was employed by Pent Inc. in Kendallville, and was a former volunteer firefighter for the Hicksville Fire Department.

He was born Aug. 27, 1960 in Hicksville, Ohio, to Joseph and Ruth (Houser) Bowman. They survive in Butler.

Also surviving are two brothers, Joseph of Butler and Bruce of Clayton, Ind.; and two sisters, Carole Bard and Cheryl Markiton, both of Auburn.

Friends may call Thursday from 7-9 p.m. in Johnson Funeral Home, Butler.

Services will be Friday at 10 a.m. in the funeral home. The Rev. Neil Butcher, pastor of the Butler United Methodist Church, will officiate. Burial will be in Butler Cemetery.

Memorial donations may be made to the church, or to the Brian Bowman Scholarship Fund.

Helen Weinert

KENDALLVILLE — Helen M. Weinert, 82, of 641 E. Wayne St., Kendallville, died at 2:10 a.m. Wednesday in Betz Nursing Home in Auburn. She had been in failing health five years.

She was born in Kendallville on July 5, 1907, the daughter of Emil and Lena (Zawadzke) Weinert.

Miss Weinert was a retired secretary for General Electric in Fort Wayne and a lifetime member of St. John Lutheran Church, Kendallville, its Altar Guild and choir. She was named Women of the Year in 1983 at the church and was a charter member and past president of Toastmistress Club in Fort Wayne, secretary of Crooked Lake Cottage Owners Association and was chairman of the first Prayer Breakfast in Noble County.

Surviving are three nieces and a nephew, William Weinert of Auburn.

One brother and a sister preceded her in death.

Services will be at 11 a.m. Saturday in Hite Funeral Home, Kendallville, with Rev. Anthony Steinbronn officiating. Burial will be in Lake View Cemetery.

Services will be from 9 a.m. Saturday until service time.

Preferred memorials are to St. John Lutheran Church.

Area Deaths

FORT WAYNE — **Faye D. Albright**, 89, died at 5:15 a.m. Wednesday. Graveside services at 1 p.m. Friday in Fairfield Cemetery, DeKalb County. No calling.

FORT WAYNE — **Brandi Nicole Balbaugh** was stillborn at 6:20 p.m. Monday. Graveside services at 11 a.m. Saturday in Oak Lawn Cemetery, Ossian.

FORT WAYNE — **Carl E. Benz**, 73, died at 7:20 a.m. Wednesday. Services at 3 p.m. Saturday in C.M. Sloan & Sons Funeral Home, 1327 Wells St., with calling 2-5 and 7-9 p.m. Friday.

FORT WAYNE — **Vivian B. Bicknese**, 85, died at 6:50 a.m. Sunday. Services were held Wednesday in Fort Wayne.

FORT WAYNE — **Dr. Donald C. Emenhiser**, 83, died at 11:37 a.m. Tuesday. Services at 11 a.m. Friday in Gainesville, Fla.

FORT WAYNE — **Noel C. Hamilton**, 79, died at 11:30 p.m. Tuesday. Services are pending in Phoenix, Ariz.

FORT WAYNE — **Dolly S. Knapp**, 96, died at 4:20 p.m. Tuesday. Private graveside services were held today in Nine Mile Cemetery.

FORT WAYNE — **Lena Brown Kurtz**, 90, died at 5:50 a.m. Saturday. Services at 10 a.m. Saturday in D.O. McComb & Sons Maplewood Park Funeral Home, 4017 Maplecrest Road. Calling 2-4 and 7-9 p.m. Friday.

FORT WAYNE — **Dessie L. Middaugh**, 103, died at 5:23 p.m. Tuesday. Services were today in Fort Wayne.

FORT WAYNE — **Irma A. Moesburg**, 80, died at 4:37 p.m. Wednesday. Services at 10 a.m. Friday in D.O. McComb & Sons Foster Park Funeral Home, 6301 Fairfield Ave., with calling 7-9 p.m. today.

FORT WAYNE — **Theresa Roland**, 77, died at 3:25 p.m. Monday. Services at 10:30 a.m. Saturday in Mungovan & Sons Memorial Chapel, 2114 S. Calhoun St., with calling 5-7 p.m. Friday.

FORT WAYNE — **Ruth B. Burgard Russow**, 84, died at 11:55 p.m. Tuesday. Services at 11 a.m. Friday in St. Mary's Catholic Church, 240 E. Jefferson Blvd., with calling 2-4 and 7-9 p.m. today in Mungovan & Sons Memorial Chapel, 2114 S. Calhoun St., and one hour before services at the church.

FORT WAYNE — **Joseph Yoder**, 84, died at 12:37 a.m. Wednesday. Services at 2 p.m. Friday in D.O. McComb & Sons Lakeside Park Funeral Home, 1140 Lake Ave., with calling there 2-5 and 7-9 p.m. today.

FORT WAYNE — **Don F. Zartman**, 74, died Wednesday morning. Services are pending at Slade Funeral Home in Payne, Ohio.

CHURUBUSCO — **Herbert M. Bulmer**, 62, died at 5:26 p.m. Tuesday. Services at 10 a.m. Saturday in Sheets Funeral Home, Churubusco, with calling there 7-9 p.m. today and 2-5 and 7-9 p.m. Friday.

COLUMBIA CITY — **Augusta L. Lawrence**, 81, died at 9:55 a.m. Wednesday. Services at 2 p.m. Sunday in Smith & Sons Funeral Home, Columbia City, with calling 2-4 and 6-8 p.m. Saturday.

34

THE EVENING STAR
FRI FEB 9 1990 P A5

Deaths/Funerals

LaVon Bricker

Lavon L. Bricker, 75, died Thursday at 8 a.m. in her daughter's home at 4852 County Road 45, Auburn.

She was a homemaker and a Waterloo resident before making her home with her daughter the past [illegible] years. She was a member of the Jolly Times Club in Waterloo.

Mrs. Bricker was born July 4, 1914 near Waterloo to the late Carl and Mary (Wilhelm) Thomson.

She married James Lincoln Bricker on Nov. 1, 1935. He died Jan. 8, 1974.

Surviving are two daughters, Dorothy Winslow and Nancy Carper, both of Auburn; two sons, Ronald of Coldwater, Mich., and Lyle of Harvard, Ill.; one brother, Roger Thomson of Waterloo; 13 grandchildren and 13 great-grandchildren.

Friends may call tonight from 6-8 in Feller Funeral Home, Waterloo.

Services will be Saturday at 2 p.m. in the funeral home. Burial will be in the Waterloo Cemetery.

Memorial donations may be made to the DeKalb County Hospice of Hope.

Carolus 'Crocky' Kepler

BUTLER — Carolus D. "Crocky" Kepler, 69, died Wednesday evening at his home.

He was a retired supervisor for Commercial Shearing Co., and a member of the Butler post of the American Legion, the Butler Eagles Lodge, and the Veterans of Foreign Wars.

He was born Feb. 7, 1921 in Hamilton to Vier and Neva (North) Kepler. His mother survives in Las Vegas, Nev.

He also is survived by one daughter, Bonita Collins of Auburn; one brother, Carlton of Edgerton, Ohio; one sister, Mary Johnson of Auburn; and three grandchildren, Chris and Cara Walters, and Josh Collins, all of Auburn.

Friends may call Saturday from 2-5 and 7-9 p.m. in Johnson Funeral Home, Butler.

Services will be Sunday at 1 p.m. in the funeral home, with the Rev. Doug Anderson officiating. Burial will be in the Butler Cemetery, with a military service.

Jean Ford

FORT WAYNE — Jean W. Ford, 62, died Wednesday at 11:45 a.m. at her home in Fort Wayne.

She was a skill evaluator at the Fort Wayne Developmental Center and Association for Retarded Citizens. She was an elder in the First Presbyterian Church, Fort Wayne, and a member of Call For Action (WOWO), League of Women Voters, and the Zoo Auxiliary. She had lived in Fort Wayne since 1950.

She was born in Clinton, Ontario, Canada to William Andrew and Gertrude Annie (Grainger) Wright. Her mother survives in Petrolia, Ontario, Canada.

She married Harry Wetton Ford on June 12, 1946 in Seaforth, Ontario. He survives, and is a former Auburn resident.

She also is survived by one son, Douglas Malcolm Ford of Minneapolis, Minn.; one daughter, Kristina Lee Ford, also of Minneapolis; one brother, Bruce Campbell Wright of Calgary, Ontario, Canada; and one sister, Lois Ferguson Dinn of Petrolia.

There will be no calling or service. Memorial donations may be made to the First Presbyterian Church, Fort Wayne.

D.O. McComb & Sons Funeral Home, 1140 Lake Ave., Fort Wayne, is in charge of arrangements.

F. Irene Wooldridge

FORT WAYNE — F. Irene Wooldridge, 83, of Fort Wayne died Thursday at 10:50 a.m. in Lutheran Hospital.

She was the mother of Sharon W. Wellman of Auburn. Also surviving are her husband, Edward O. Wooldridge; six grandchildren and five great-grandchildren.

Mrs. Wooldridge was born in Redfield, S.D. on May 8, 1906 to Wayne and Loretta (Drebalo) Niles.

She retired in 1973 from her work as a secretary for Magna Power Tool and Wayne Vaughn Engine Co. She was a member of First Christian Church in Fort Wayne, Fort Wayne Chapter No. 432 Order of Eastern Star, Daughters of the Nile, and Fort Wayne Assembly No. 139 Order of the Beauceant.

Services will be Monday at 11 a.m. in Klaehn's South Anthony Chapel, Fort Wayne. Burial will be in Covington Memorial Gardens.

Friends may call Sunday from 2-4 and 7-9 p.m. at the funeral home. An Eastern Star service will begin at 7:30 p.m.

Area Deaths

FORT WAYNE — **Jean W. Ford**, 62, died at 11:45 a.m. Wednesday at home. Memorial services at 2 p.m. Saturday in First Presbyterian Church, 300 W. Wayne St. No calling.

FORT WAYNE — **Joseph M. Elmer**, 74, died at 5:07 a.m. Thursday. Services at 11 a.m. Saturday in St. Charles Catholic Church, 4916 Trier Road. Calling 2-4 and 7-9 p.m. today in D.O. McComb & Sons Maplewood Park Funeral Home, 4017 Maplecrest Road, and one hour before services Saturday at the church.

FORT WAYNE — **Virgil D. Slentz**, 84, died at 12:47 p.m. Wednesday. Services at 10 a.m. Saturday in Hockemeyer Funeral Home, Harlan. Calling 2-4 and 7-9 p.m. today.

FORT WAYNE — **Rev. Joseph T. Trueax**, 83, died Wednesday. Services at 2 p.m. Saturday in Lake Avenue Church of the Nazarene. Calling 10:30 a.m.-9 p.m. today in D.O. McComb & Sons Lakeside Park Funeral Home, 1140 Lake Ave., and one hour before services Saturday at the church.

FORT WAYNE — **F. Irene Wooldridge**, 83, died at 10:50 a.m. Thursday. Services at 11 a.m. Monday in Klaehn's South Anthony Chapel, 5700 S. Anthony Blvd. Calling 2-4 and 7-9 p.m. Sunday with Eastern Star services at 7:30 p.m.

ALBION — **Phyllis Klopfenstine**, 87, died at 7:30 p.m. Wednesday at home. Services at 2 p.m. Saturday in Brazzell Funeral Home, Albion. Calling 2-5 and 7-9 p.m. today.

COLUMBIA CITY — **Everett M. Anderson**, 78, died at 10:12 p.m. Wednesday. Services at 3:30 p.m. Sunday in Smith and Sons Funeral Home, Columbia City. Calling 7-9 p.m. today and 2-4 and 7-9 p.m. Saturday.

KENDALLVILLE — **Susan Elaine Hall**, 41, died at 8:30 a.m. Thursday. Services at 10 a.m. Saturday in Gospel Lighthouse Church, Kendallville, with calling after 2 p.m. today at the church.

35

Deaths/Funerals

Carolus Kepler

BUTLER — Donations in memory of Carolus D. "Crocky" Kepler may be directed to the DeKalb County unit of the American Cancer Society.

Mr. Kepler, 69, died Wednesday evening at his home.

Friends may call today from 2-5 and 7-9 p.m. in Johnson Funeral Home, Butler.

Services will be Sunday at 1 p.m. in the funeral home.

Marigold Bartrom

HUNTINGTON — Marigold E. Bartrom, 57, died Thursday at 3:45 p.m. in Huntington Memorial Hospital.

She was the mother of Robert W. Bartrom of Waterloo, who survives. Also surviving are her husband, Harold; two more sons, Richard E. of Liberty, Mo., and Mark A. of Riverside, Calif.; one daughter, Kathleen Joan Mathy of Grand View, Mo.; one brother, Walter Yeiter of Huntington; one sister, Sharri Miller of Huntington; and nine grandchildren.

Mrs. Bartrom lived at 1551 Byron St., Huntington, and was a cook for the Huntington County Community Schools. She was a member of the Evangelical United Methodist Church in Huntington.

She was born Aug. 14, 1932 in Hamilton, N.D., to Ethel Yeiter Fallon, now of Huntington, and the late Walter Yeiter.

She married Harold Bartrom on Sept. 23, 1950 in Huntington.

Friends may call Sunday from 2-4 and 7-9 p.m. in Deal & Robbins Funeral Home, 338 E. Washington St., Huntington.

Services will be Monday at 10 a.m. in the funeral home, with the Rev. Gerald Hewson, pastor of the Evangelical United Methodist Church, officiating. Burial will be in Pilgrim's Rest Cemetery, Huntington.

Memorial donations may be made to the Huntington County Cancer Society.

Area Deaths

HICKSVILLE, Ohio — **Dorothea Spain**, 77, died Wednesday in Hicksville Community Memorial Hospital. Services were held Friday.

HICKSVILLE, Ohio — **Hollis E. Grover**, 92, died Wednesday in Hicksville Community Memorial Hospital. Services at 2:30 p.m. today at Grace United Methodist Church, Hicksville. Calling from 9 a.m. to 2 p.m. today.

WARSAW — **Dorothy D. Barringer**, 84, died Thursday in Parkview Health Center. Services at 10 a.m. today at Titus Funeral Home. No calling.

CHURUBUSCO — **Clarence Colby Goss**, 87, died at 7:22 p.m. Thursday in the Columbia City Nursing Home. Services at 10 a.m. Monday at Smith and Sons Funeral Home, 207 N. Main St., Columbia City. Calling from 2-9 p.m. Sunday at the funeral home.

36

THE EVENING STAR
MON FEB 12 1990 P.A7

Deaths/Funerals

Kennis Kanaga

ASHLEY — Kennis V. Kanaga, 75, died Saturday at 11 a.m. in Lutheran Hospital, Fort Wayne.

Mrs. Kanaga was a homemaker and resided at 2264 County Road 6, Ashley. She was a Sunday School teacher for many years in the Pleasant Chapel Church of the Brethren, Ashley, where she was a member. She also was a teacher in the Ashley Community Vacation Bible School for many years, and was a member of the DeKalb County Extension Homemakers Chorus. She was a 50-year member of the Fairfield Extension Homemakers Club.

She was born Jan. 8, 1915 in rural Corunna to the late Grove C. and Emma V. (Roush) Potts.

She married Ralph Kanaga on April 13, 1935. He survives.

Also surviving are one son, Donald of Washington, Ill.; one daughter, Mrs. George (Ruth Ann) Witt of Ashley; five grandchildren and one great-granddaughter.

She was preceded in death by two brothers, one sister, and two grandchildren.

Friends may call today from 2-5 and 7-9 p.m. in Feller Funeral Home, Waterloo.

Services are Tuesday at 1:30 p.m. at the Pleasant Chapel Church of the Brethren, Ashley. The Rev. Douglas Gehr, pastor of the church, will officiate. Burial will be in Fairfield Cemetery, rural Corunna.

Area Deaths

FORT WAYNE — **Patricia Conrad**, 60, died Friday at St. Joseph Medical Center. Services were at 10 a.m. today.

FORT WAYNE — **Dale J. Kinder**, 69, died Thursday at home. Services were at 10:30 a.m. today.

FORT WAYNE — **George B. Gaines**, 76, died Thursday at St. Joseph Medical Center. Services were held Saturday.

FORT WAYNE — **Elvie W. Dafforn**, 85 died Friday at home. Services were at 10 a.m. today.

FORT WAYNE — **Keith E. Cross**, 62, died Friday at Lutheran Hospital. Services were held at 1 p.m. today. No calling.

FORT WAYNE — **Charles O. Davis**, 80, died at 3:55 a.m. Saturday at St. Joseph Medical Center. Services at 1 p.m. Tuesday at Klaehn's Wayne Street Chapel, 420 W. Wayne St. Calling from 2-4 and 7-9 p.m. today.

FORT WAYNE — **Celeste M. Etzler**, 96, died at 7:20 p.m. Friday at Covington Manor Nursing Home. Services were held at 2 p.m. today.

FORT WAYNE — **Betty J. Frost**, 64, died Friday at home. Services at 2 p.m. Tuesday at Lutheran Church of Our Savior, 437 W. Rudisill Blvd. Calling from 2-5 and 7-9 p.m. today at D.O. McComb & Sons Lakeside Park Funeral Home, 1140 Lake Ave. and one hour before services at the church.

FORT WAYNE — **Johnnie Head Jr.**, 52, died at 1:30 a.m. Saturday at St. Joseph Medical Center. Services are pending Thursday at Richardson Funeral Home, Warner Robins, Ga. Local calling from 6-8 p.m. Tuesday at Micheaux Funeral Home, 1338 Eliza St.

FORT WAYNE — **Ellen K. Kennel**, 79, died at 8:30 a.m. Friday at home. Services were at 11 a.m. today.

FORT WAYNE — **Chester J. Murphy**, 81, died at 4:55 a.m. Saturday at Veterans Administration Medical Center. Services at 2 p.m. Wednesday at C.M. Sloan & Sons Funeral Home, 1327 Wells St. Calling from 1-4 and 6-8 p.m. Tuesday.

FORT WAYNE — **Dylan Thomas Stiber**, two months, died at 1:18 p.m. Friday at Parkview Memorial Hospital. Services were held at 11 a.m. today.

FORT WAYNE — **Frank M. Watson**, 82, died at 6:20 a.m. Saturday at Riverview Care Center. No services or calling.

ANGOLA — **Wilbur S. "Bill" Fisher**, 59, died Friday at Cameron Memorial Hospital. Services were today at 11 a.m.

COLUMBIA CITY — **Herman H. Hauser**, 78, died at 10:15 a.m. Saturday at Parkview Memorial Hospital, Fort Wayne. Services at 2 p.m. Tuesday at Grace Lutheran Church. Calling from 2-5 and 7-9 p.m. today at Smith and Sons Funeral Home, with Masonic services at 8:30 p.m. Calling one hour before services at the church.

FORT WAYNE — **Jonas S. Lengacher**, 26, died at 2:15 p.m. Saturday at Parkview Memorial Hospital of injuries sustained in an automobile accident. Services at 9 a.m. Tuesday at the Elmer Lengacher home, New Haven. Calling at the house.

FORT WAYNE — **George F. Roush**, 93, died at 8:05 p.m. Saturday at Indian Village Health Center. Services at 11 a.m. Tuesday at Elzey & Haggard Home for Funerals, 6810 Old Trail Road. Calling from 4-8 p.m. today at the funeral home.

FORT WAYNE — **Mary E. Snider**, 97, died at 5:45 a.m. Sunday at home. Services pending Wednesday at D.O. McComb & Sons Lakeside Park Funeral Home, 1140 Lake Ave. Calling from 2-5 and 7-9 p.m. Tuesday at the funeral home.

FORT WAYNE — **Wilmina R. Tucker**, 87, died at 2:15 p.m. Saturday at St. Joseph Medical Center. Services at 1 p.m. Tuesday at C.M. Sloan & Sons Funeral Home, 1327 Wells St. Calling from 1-4 and 6-8 p.m. today at the funeral home.

Deaths/Funerals

Lewis Frederick

HUDSON — Lewis D. Frederick, 63, of Route 2, Hudson, died at 3 p.m. Monday at his home.

Mr. Frederick was born on Feb. 3, 1927 at Pleasant Lake, the son of Alvin and Mabel (Beaty) Frederick.

He married Mary Ellen Silberg on Oct. 21, 1956 in Pleasant Chapel Church of the Brethern in Ashley. She survives.

Mr. Frederick worked at Warner Gear in Auburn for 37 years before retiring in 1984. He was a World War II Army veteran and a member of the Waterloo Order of the Eastern Star 142, Hiawatha Lodge 528 in Hudson, United Auto Workers and the Orland American Legion 423.

Surviving with his wife are one son, Gary Frederick of Hudson; one daughter, Sandra Frederick, at home; one sister, Ella Mae Dunifon of Van Wert, Ohio; one brother, Raymond Frederick of Hudson; and five grandchildren.

Services are at 2 p.m. Thursday at Johnson Funeral Home in Hudson. Rev. Vern Noll will officiate. Calling is from 2-5 and 7-9 p.m. Wednesday.

Burial will be at Circle Cemetery in Hudson with a full military graveside service by the Orland American Legion 423.

Prefered memorials to the Ashley Rescue Unit.

Area Deaths

FORT WAYNE — **Paula H. Hazelett**, 77, died at 3:15 p.m. Sunday at Medco Center. Services at noon Wednesday at D.O. McComb & Sons Maplewood Park Funeral Home, 4017 Maplecrest Road. Calling from 2-5 and 7-9 p.m. today and one hour before services Wednesday.

FORT WAYNE — **Robert E. Holocher Sr.**, 63, died at 6:50 p.m. Sunday at Veterans Administration Medical Center. Services at 10 a.m. Wednesday at Mongovan & Sons Funeral Home, 2114 S. Calhoun St. Calling one hour before services at the funeral home.

FORT WAYNE — **Cora J. McGhee**, 98, died at 8:30 p.m. Sunday at Indian Village Health Center. Services at 11 a.m. Thursday at D.O. McComb & Sons Foster Park Funeral Home, 6301 Fairfield Ave. Calling from 7-9 p.m. Wednesday at the funeral home.

FORT WAYNE — **Gloria L. Nicodemus**, 55, died about 11 a.m. Monday at home. Services pending Thursday at Sacred Heart Catholic Church, 1020 Capitol Ave. Calling from 3-5 and 7-9 p.m. Wednesday at Tom Mungovan Funeral Home 2221 S. Calhoun St.

FORT WAYNE — **Sylvester "Uncle Joe" Nyboer**, 93, died at 5:30 a.m. Monday at St. Joseph Medical Center. Services at 2 p.m. Wednesday at Mungovan & Sons Funeral Home, 2114 S. Calhoun St. Calling from 7-9 p.m. today.

SUN CITY, Ariz. — **Robert J. Pielsticker**, 68, died Jan. 19 at Boswell Hospital, Sun City, Ariz. Mr. Pielsticker was retired as vice president of International Harvester after 35 years. Services were in Sun City, Ariz.

HOWE — **Glenn E. Libey**, 93, died Saturday at his home on Park Street in Howe. Services are at 10 a.m. Thursday at Frurip-May Funeral Home in LaGrange. Rev. Philip Morgan of St. James Chapel will officiate. Calling is from 2-4 and 7-9 p.m. Wednesday at the funeral home, with Masonic services at 7:30 p.m.

KIMMELL — **Almeda G. Gorsuch**, 86, of Kimmell, died at 1:09 a.m. today at Goshen General Hospital. Services are at 2 p.m. Friday at Sparta United Church of Christ with Rev. Kim Johannessohn officiating. Calling from 2-9 p.m. Thursday at Orr Funeral Home in Ligonier and one hour before services at the church.

COLUMBIA CITY — **Dorothy King Wilhelm**, 55, died at 1:46 p.m. Sunday at Whitley County Memorial Hospital. Services at 2 p.m. Wednesday at Hollingsworth Memorial Chapel. Calling from 2-4 and 7-9 p.m. today at the funeral home.

38

THE EVENING STAR
WEDS FEB 14 1990 P. A5

Deaths/Funerals

Audrey Kline Halferty

Audrey L. Kline Halferty, 91, died Tuesday at 10:10 p.m. in Shepherd of the Hill nursing home, Kendallville, where she had lived the past three years.

She formerly resided at 415 W. Fifteenth St., Auburn, and was a homemaker.

She was born Feb. 2, 1899 in Kendallville to the late Adam and Myrtle (Rohm) Leins.

She married Lester Kline in 1915 in Coldwater, Mich. He died in 1950. She then married Iden Halferty in 1952, and he died in 1978.

Surviving her are one son, Charles Kline of Auburn; two daughters, Annie Myrtle Willis of St. Paul, Minn., and Caroline Barkey of Kendallville; one sister, Geraldine Ernest of Kendallville; 19 grandchildren, 49 great-grandchildren, and 21 great-great-grandchildren.

Two daughters, Princess Parsell and Beverly Stebing, and two brothers preceded her in death.

Friends may call Friday from 2-4 and 6-8 p.m. in Feller Funeral Home, Waterloo.

Services will be Saturday at 1 p.m. in the funeral home, with burial in Fairfield Cemetery, rural Corunna.

Memorial donations may be made to Shepherd of the Hill nursing home.

Alvada Ober

ASHLEY — Alvada Ober, 93, died at 5:30 p.m. Tuesday at Betz Nursing Home in Auburn.

Mrs. Ober was born Aug. 15, 1896 in DeKalb County to John T. and Dell (Freed) Smith. She was married on Aug. 8, 1925 to Joseph Ober, who preceded her in death on July 31, 1984.

A lifetime resident of Ashley and a homemaker, she was a member of Pleasant Chapel Church of the Brethren, the Women's Christian Temperance Union and the Fairfield Township Home Demonstration Club.

She is survived by one daughter, Mrs. Martin (Betty) Schwartz of Hudson; one sister, Ocie Hamman of Betz Nursing Home, Auburn; one brother, Mervin Smith of Columbus, Ohio; six grandchildren and 20 great-grandchildren.

One grandson, Brian Schwartz, preceded her in death.

Services will be at 1:30 p.m. Friday at Pleasant Chapel Church of the Brethren with Rev. Douglas Gehr officiating. Calling at Johnson Funeral Home from 6-9 p.m. Thursday and one hour before services at the church.

Burial will be at Fairfield Cemetery in Corunna. Memorials requested to the church.

Area Deaths

FORT WAYNE — **Bernice V. Beber**, 89, died at 12:10 p.m. Tuesday at St. Anne Home. Services at 1 p.m. Thursday at C.M. Niemeyer & Son Funeral Home, 1327 Wells St. Calling from 2-5 and 7-9 p.m. today.

FORT WAYNE — **LeRoy H. Beckman**, 69, died at 1:54 a.m. Tuesday at Lutheran Hospital. Services at 10 a.m. Friday at D.O. McComb & Sons Lakeside Park Funeral Home, 1140 Lake Ave. Calling from 2-5 and 7-9 p.m. Thursday.

FORT WAYNE — **Eileen Collins**, 54, died Monday at home. Services at 6 p.m. Thursday at St. Luke's United Methodist Church, Indianapolis. Calling from 4-8 p.m. today at Flanner & Buchanan Carmel Mortuary, Carmel. Additional services at 2 p.m. Saturday at Cross Funeral Home, Terre Haute. Calling from 4-8 p.m. Friday at the funeral home.

FORT WAYNE — **Gilbert Johnson**, 36, died at 9:45 p.m. Monday at St. Joseph Medical Center. Services at 11 a.m. Saturday at Friendship Baptist Church, 451 E. Douglas Ave. Calling from 6-8 p.m. Friday at the church.

FORT WAYNE — **James C. Kirby**, 71, died Tuesday at Parkview Memorial Hospital. Services at 11:30 a.m. Saturday at Shepherd of the City Lutheran Church, 1301 S. Anthony Blvd. Calling from 6-8 p.m. Friday at the church.

FORT WAYNE — **Jo Ann Nygaard**, 60, died at 6:25 p.m. Monday at home. Memorial services at 2 p.m. Thursday at First Presbyterian Church McMillen Chapel, 300 W. Wayne St. with a reception in McKay Hall Following services.

FREMONT — **James L. Hecker**, 54, died at 11:15 p.m. Monday at Cameron Memorial Community Hospital, Angola. No services or calling.

LIGONIER — **Mae McDaniel**, 97, died at 6:15 p.m. Monday at Regency Place Northeast, Indianapolis. Services will be held at 10:30 a.m. Friday at Ulrey-Renner Funeral Home in Ligonier. Rev. V. Ralph Conrad will officiate. Calling will be Thursday from 3-5 and 7-9 p.m. at the funeral home.

Deaths/Funerals

Lorene Sleeper

AVILLA — Lorene Downing Sleeper, 72, died at 11:59 p.m. Tuesday at Lutheran Hospital, Fort Wayne.

Mrs. Sleeper was born April 21, 1917 in Avilla, the daughter of Loyal and Beulah Mae (Moree) Imler. She was married to William J. Sleeper on April 17, 1971 in South Milford. He preceded her in death in 1979.

A lifetime resident of Kendallville, Mrs. Sleeper worked for Lyall Electric for 20 years.

Surviving are one daughter, June Kay Streets of Avilla; one son, Jack Downing of Kendallville; two sisters, Mrs. Pauline Rice of Avilla and Mrs. Harold (Jean) Uhl of Kendallville; six grandchildren and six great-grandchildren.

One sister, Mrs. Maxine Kemerly, preceded her in death.

Services at 1 p.m. Friday at Berhalter-Hutchins Funeral Home, Kendallville, with Rev. Dan Barker of Trinity Church United Methodist, Kendallville, officiating. Calling from 2-4 and 6-8 p.m. today at the funeral home.

Burial in Lake View Cemetery, Kendallville.

Robert Wheaton

ANGOLA — Robert W. Wheaton, 72, of Angola, died Tuesday at 11:30 a.m. in St. Joseph Hospital, Fort Wayne.

Mr. Wheaton was retired from his work as a motel manager.

He was born April 21, 1917 in Steuben County to Daniel and Bertha (Williams) Wheaton.

He is survived by his wife, Esther (Gottschalk); two daughters, Mrs. Steven (Molly) Allen, Auburn and Mrs. Alan (Barbara) Boots, Howe; one son, Larry, of Dayton, Ohio; nine grandchildren; one great-grandchild; one sister, Mrs. Al (Daisy) Caywood, Angola; and one brother, Dennis, of Bronson, Mich.

Services will be Friday at 1 p.m. in Beams Funeral Home, Fremont. The Rev. Ronald Drake will officiate. Burial will be in Jamestown Cemetery.

Friends may call today from 4-9 p.m. at the funeral home.

Memorial donations may be made to the Steuben County Heart Fund.

Area Deaths

FORT WAYNE — **Alma C. Buesching**, 80, died at 9:40 a.m. Wednesday at Byron Health Center. Services at 10 a.m. Friday at Klaehn's Wayne Street Chapel, 420 W. Wayne St. Calling an hour before services.

FORT WAYNE — **William R. Cooper**, 62, died at 6:15 p.m. Tuesday at Parkview Memorial Hospital. Services at 2 p.m. Friday at D.O. McComb & Sons Maplewood Park Funeral Home, 4017 Maplecrest Road. Calling from 2-5 and 7-9 p.m. today.

FORT WAYNE — **Cloyd J. "Blackie" Counterman**, 72, died at 2:32 a.m. Wednesday at St. Joseph Medical Center. Services at 11 a.m. Friday at D.O. McComb & Sons Lakeside Park Funeral Home, 1140 Lake Ave. Calling from 7-9 p.m. today and from 9 a.m. Friday until services.

FORT WAYNE — **Kenneth Koenig**, 65, died at 9:38 a.m. Wednesday at Three Rivers Convalescent Center. Services at 11 a.m. Saturday at Our Lady of Good Hope Catholic Church, 7215 St. Joe Road. Calling from 2-5 and 7-9 p.m. Friday at D.O. McComb & Sons Maplewood Park Funeral Home, 4017 Maplecrest Road, with rosary recited at 7:30 p.m. Calling an hour before services at the church.

FORT WAYNE — **Doris L. Conine Redding**, 81, died at 7:40 p.m. Tuesday at Covington Manor Nursing Home. Services at 1 p.m. Friday at First Wayne Street United Methodist Church, 300 E. Wayne St. Calling from 2-5 and 7-9 p.m. today at D.O. McComb & Sons Lakeside Park Funeral Home, 1140 Lake Ave., and an hour before services at the church. Eastern Star services at 7 p.m. today at the funeral home.

ANGOLA — **Geneva L. Gardner**, 84, died at 10:30 a.m. Wednesday at Cameron Memorial Community Hospital. Services at 1 p.m. Saturday at Ellers Mortuary, Kokomo. Calling from 5-9 p.m. today at Beams Funeral Home, Fremont. Additional calling from 4-8 p.m. Friday at the mortuary.

ORLAND — **Wayne Lamont Wilson**, 72, died at 7 p.m. Tuesday at Life Care Center, LaGrange. Private family services Saturday at Beams Funeral Home, Fremont. No calling.

ANGOLA — **Robert W. Wheaton**, 72, died at 11:35 a.m. Tuesday at St. Joseph Medical Center, Fort Wayne. Mr. Wheaton retired as a motel manager in the Angola area. Services at 1 p.m. Friday at Beams Funeral Home, Fremont. Calling from 4-9 p.m. today.

40

Deaths/Funerals

Robert Brown

BUTLER — Robert L. Brown, 70, died Thursday at 10 a.m. in the DeKalb Health Care Center, Auburn.

He was born April 27, 1919 in Alexandria, Ind., to the late Edward and Anna (Tomlison) Brown.

There are no known relatives surviving.

Services will be Saturday at 10 a.m. in Johnson Funeral Home, Butler, with calling one hour before the service. Burial will be in Butler Cemetery.

Earl Hedges

VISTA, Calif. — Earl J. Hedges, 80, died Sunday at 4:25 p.m. at his home in Vista, Calif.

He moved to California from Waterloo in August 1985 with his wife Alice, who survives.

Mr. Hedges was born in Churubusco on June 24, 1909 to the late Rev. Herman and Daisy (Jackson) Hedges.

Surviving in addition to his wife are two sons, Paul of Montrose, Calif., and Thomas of Covington, Ky.; a daughter, Mrs. Bob (Delores) Mattos, of Hayward, Calif.; a stepdaughter, Mrs. Robert (Barbara) Workman, Vista, Calif.; a stepson, James Souder, Garrett; 14 grandchildren and four great-grandchildren.

Following cremation, graveside services and burial will be at the Eternal Hills Cemetery in Oceanside, Calif.

Memorial donations may be sent to the Alzheimer's Research Association or the Home Care Hospice.

Wilbur Compton

HUDSON — Wilbur W. Compton, 71, died Thursday at 11:50 a.m. in Parkview Memorial Hospital, Fort Wayne.

He was a retired farmer and lived in Hudson.

He was born June 14, 1918 in Fort Wayne to the late Earl A. and Atha (Courtwright) Compton.

He married his wife, Marcella, in 1944. She survives.

Other survivors are two sons, John E. of Waterloo and George M. of Adrian, Mich.; one daughter, MaryAtha Compton of Auburn; and five grandchildren.

One grandson, Robert A. Compton, preceded him in death.

Friends may call tonight from 6-9 in Klink Funeral Home, Angola, with a prayer service scheduled for 6:30.

Services will be Saturday at 10 a.m. in St. Anthony Catholic Church, Angola, with the Rev. Robert St. Martin officiating. Burial will be in Flint Cemetery, rural Angola, with graveside military services by Orland Post 423 of the American Legion.

Irene Jeziac

Irene T. Jeziac, 70, died Thursday at 8:15 p.m. in DeKalb Memorial Hospital.

She was a homemaker and a member of the Immaculate Conception Catholic Church, Auburn.

She was born June 7, 1919 in Detroit, Mich., to the late Leon and Lottie Gorecki.

She married Joseph H. Jeziac on Nov. 15, 1941 in Detroit. He survives.

Also surviving are one daughter, Mrs. Bruce (Patricia) Zorger of Fort Wayne; one brother, Eugene Gorecki of Coldwater, Mich.; one sister, Monica Krol of Detroit; and three grandchildren, Lynn West of Fort Wayne, Brian West of Auburn, and Danielle Zorger of Fort Wayne.

Friends may call Sunday from 2-5 and 7-9 p.m. in McComb, Dilgard & Cline Funeral Home, Auburn, with a rosary service at 4:30 p.m.

A prayer service will be Monday at 10 a.m. at the funeral home.

Services will be Monday at 10:30 a.m. in the Immaculate Conception Catholic Church, with the Rev. Thomas Lallak officiating. Burial will be in the Auburn Catholic Cemetery.

Memorial donations may be given to Masses at the church, or to the DeKalb County Cancer Society.

Area Deaths

FORT WAYNE — **Lillian Barnard**, 82, died Wednesday evening at Fountainview Place Convalescent Center. Services at 3 p.m. Saturday at Parson Morutuary, Muncie. Calling from 4-7 p.m. today.

FORT WAYNE — **Goldie Collett**, 63, died at 7:36 p.m. Wednesday at Parkview Memorial Hospital. Services at 8 p.m. today at D.O. McComb & Sons Lakeside Park Funeral Home, 1140 Lake Ave. Calling from 2-5 and 7-9 p.m. today.

FORT WAYNE — **[illegible]**, 97, died at 7:37 a.m. Thursday at Golden Years Homestead. Services at 11 a.m. Saturday at Elzey & Haggard Home for Funerals, 6810 Old Trail Road. Calling from 2-4 and 7-9 p.m. today.

FORT WAYNE — **Dorothy A. Gerke**, 78, died at 10:25 a.m. Thursday at Brighton Hall Nursing Home, New Haven. Services at 11 a.m. Monday at St. Peter Lutheran Chruch, Decatur. Calling from noon to 5 and 7-9 p.m. Sunday at Zwick-Sefton & Jahn Funeral Home, Decatur, and one hour before services Monday at the church.

FORT WAYNE — **Hilda Hickman**, 91, died at 8:15 p.m. Wednesday at Riverbend Health Care Center. Services at 11 a.m. Saturday at D.O. McComb & Sons Foster Park Funeral Home, 6301 Fairfield Ave. Calling one hour before services.

FORT WAYNE — **Hugh V. Nutter**, 88, died at 12:40 p.m. Thursday at Riverbend Nursing Home. Services pending Saturda, at Mungovan & Sons Funeral Home, 2114 S. Calhoun St. Calling from 2-4 and 7-9 p.m. today.

ANGOLA — **James E. Kaufman**, 64, died at 4:55 p.m. Wednesday at Cameron Memorial Community Hospital. Services at 1 p.m. Saturday at Weicht Funeral Home, Angola. Calling from 2-4 and 7-9 p.m. today at the funeral home.

DELL CITY, Oklahoma — **Mary Ann Burger Hauenstein**, 62, a long-time resident of Kendallville, died at 11:30 pm. Tuesday at Midwest Ctiy Regional Hospital in Midwest City, Oklahoma. Services at 1 p.m. Tuesday at Berhalter-Hutchins Funeral Home. Calling from 2-4 and 6-8 p.m. Monday at the funeral home.

LAGRANGE — **Flossie M. Keck**, 91, died at 8:50 p.m. Thursday at LaGrange Hospital. Services pending at Huchins Funeral Home in Wolcottville.

41

Deaths/Funerals

Arthur Kruckeberg

Arthur Kruckeberg, 82, died Thursday at 5:26 p.m. in DeKalb Memorial Hospital, Auburn.

He was a self-employed air conditioning and heating serviceman, and resided at 1915 Jacob St., Auburn. He was a member of St. Mark's Lutheran Church of Auburn.

Mr. Kruckeberg was born May 25, 1907 in Fort Wayne to the late August and Elizabeth (Quandt) Kruckeberg.

He married Eleanora Wilson on June 27, 1942 in Fort Wayne. She survives.

Also surviving are three sons, James of Crooked Lake, David of Fort Wayne, and Stephen of New Haven; three daughters, Joan Brunson of Auburn, and Barbara Monroe and Sharon Bowers, both of Fort Wayne; one sister, Helen Rush of Prescott Valley, Ariz.; 19 grandchildren, and 29 great-grandchildren.

Friends may call Saturday from 2-5 and 7-9 p.m. in Johnson Funeral Home, Auburn.

Services will be Sunday at 2 p.m. in the funeral home, with the Rev. Dr. Clark Hobby of St. Mark's Lutheran Church, Auburn, officiating. Burial will be in Greenlawn Cemetery, Fort Wayne.

Memorial donations may be made to the Heart Fund.

Florence 'Sally' Fox

GARRETT — Florence V. "Sally" Fox, 90, died Thursday at 4:05 p.m. in Miller's Merry Manor nursing home, Garrett.

She was formerly a teacher at North Side High School, Fort Wayne, before moving to Washington, Ind., where her husband had a medical practice.

Mrs. Fox was a member of the Christ United Methodist Church and Tri Kappa, both in Washington, and was very active in community affairs and the Community Concert Series.

She was born Jan. 7, 1900 in Garrett to the late D.B. amd Mary Josephine (Smith) VanFleit.

She married Dr. Chester Phillip Fox in June 1930 in Indianapolis. He died in 1964.

She is survived by four nieces, Jean Switzer of Topeka, Kan., Mary Jo Putt of Angola, and Kate Kleeman and Mary Clark, both of Garrett.

One brother, Don E. VanFleit, and one sister, Edna Redman, preceded her in death.

Services will be Monday at 1:30 p.m. in McKee-Miles Funeral Home, Garrett, with calling one hour before the service. Burial will be in Christian Union Cemetery, near Garrett.

Memorial donations may be given to the Garrett Library Anniversary Fund or to a charity of the donor's choice.

Madonna Fawley

FORT WAYNE — Madonna F. Fawley, 72, died Thursday at 6:40 p.m. in Lutheran Hospital, Fort Wayne.

She was retired from General Electric, and was a member of St. Mary Catholic Church, Fort Wayne. She had lived in the Fort Wayne area since 1937.

She was born in Huntington to Arthur M. and Virgilia (Bowers) Briggs.

Surviving are one daughter, Nancy Parrish of Auburn; and two brothers, Richard Briggs of Huntington and James Briggs of Coldwater Lake, Mich.

Friends may call Sunday from 2-5 and 7-9 p.m. in McComb and Sons' Lakeside Park Funeral Home, Fort Wayne.

Services will be Monday at 10:30 a.m. in the funeral home and at 11 a.m. in St. Mary Catholic Church, 430 E. Jefferson St., Fort Wayne. The Rev. Thomas O'Conner will officiate.

Burial will be in Lindenwood Cemetery, Fort Wayne.

Memorial donations may be given to the Antwerp United Methodist Church for the Area Missions Fund.

Area Deaths

ALBION — **Wesley H. "Bud" Miser**, 82, died at 1:45 a.m. today at Lutheran Hospital, Fort Wayne. Mr. Miser was born in DeKalb County on Aug. 20, 1907. He was the owner and funeral director of the former Bonham-Miser Funeral home, currently Brazzell Funeral Home in Albion, from 1929 to 1969, when he retired. Services will be at 2:30 p.m. Sunday at Trinity Church United Methodist with Rev. John F. Shortle officiating. Calling from 2-5 and 7-9 p.m. today with a masonic service at 4:30 p.m. today at Brazzell Funeral Home. Calling also one hour before services at the church. Burial in Rosehill Cemetery.

FORT WAYNE — **Jane Shallenberger**, 78, died Thursday at home. Services at 2 p.m. Sunday in Elzey & Haggard Home for Funerals, 6810 Old Trail Road. Calling 2-4 and 7-9 p.m. today. Burial in Covington Memorial Gardens.

FORT WAYNE — **Emmett Tully**, 85, died in Parkview Memorial Hospital Wednesday. Services were today.

FORT WAYNE — **Ruth Patane**, 50, died Thursday at home. Services at 11 a.m. Monday in St. Joseph's Catholic Church with burial in Fairview Cemetery, both in Jasper. Calling 11 a.m. to 9 p.m. Sunday at Becker-Klusener Downtown Chapel, Jasper.

42

THE EVENING STAR
MON FEB 19, 1990 p. A7

Deaths/Funerals

James Fender

James D. Fender, 56, of 1037 Ralph St., Auburn, died Saturday at 10:10 a.m. in Parkview Memorial Hospital, Fort Wayne.

Mr. Fender was born Sept. 24, 1932 in Fort Wayne to Edward James and Malisa Fender.

On May 20, 1955, he married Mary Adams in Auburn. She survives.

Also surviving are two sons, Michael E. of Hamilton and Kenneth of Garrett; three daughters, Verlinda Krontz of Waterloo, Patricia Starnes of Fort Wayne, and Sandra Shanyfelt of Garrett; two brothers, Ed of Alger, Mich. and Patrick, also of Michigan; one sister, Viola Lewis of Buford, N.C.; and nine grandchildren.

One daughter, Christine Marie Fender, preceded him in death.

Services will be Tuesday at 1 p.m. in the Feller Funeral Home, Waterloo. The Rev. Russell Tague will officiate.

Friends may call from 6-9 tonight at the funeral home.

The family prefers memorial gifts to the American Lung Association.

Helen Opdycke

Helen Lorene Opdycke, 74, of 340 W. Nineteenth St., Auburn, died Sunday at 6:30 a.m. in DeKalb Memorial Hospital.

A homemaker, she also worked for Garrett-Keyser-Butler school cafeterias from 1956-1966. She was a member of the First Christian Church in Auburn, the church's Christian Women's Fellowship, and the Heimach Center.

Mrs. Opdycke was born May 7, 1915 in Auburn to Charles and Ona (Triplett) Curry.

On Oct. 31, 1936, she married Hemen F. Opdycke in Coldwater, Mich. He preceded her in death on May 31, 1979.

Mrs. Opdycke is survived by a daughter, Jana Hughes of Huntington; two sons, Dallas of Baltimore and Douglas of Bonita Springs, Fla.; three brothers, Wayne and Harold Curry of Waterloo and Maurice Curry of Auburn; five grandchildren, one great-grandchild and two stepgreat-grandchildren.

Services will be Wednesday at 10 a.m. in the First Christian Church, with the Rev. Alice Hupp officiating.

Friends may call Tuesday from 2:30-5 and 7-9 p.m. at Feller Funeral Home in Waterloo.

Mrs. Opdycke will be buried in Woodlawn Cemetery, Auburn.

The family prefers memorial gifts to the First Christian Church.

Area Deaths

FORT WAYNE — **Madonna F. Fawley**, 72, died at 6:40 p.m. Thursday. Services were today in Fort Wayne.

FORT WAYNE — **Robert L. Howard Sr.**, 70, died at 10 p.m. Thursday. No services.

FORT WAYNE — **Brent M. LaVine**, 18, died at 3:30 p.m. Thursday from injuries sustained in an auto accident in Fort Wayne. Services were today in Fort Wayne.

FORT WAYNE — **Ronald Eugene Krumma**, 43, died at 5:17 p.m. Thursday. Services were today in Ossian.

FORT WAYNE — **Steven J. Maydak**, 81, died Thursday at home. Services were today in Fort Wayne.

FORT WAYNE — **Donald E. "Shorty" McGinley**, 64, died at 9:25 p.m. Wednesday. Services were today in Fort Wayne.

FORT WAYNE — **Virgil R. Myers**, 85, died at 1:09 p.m. Thursday. Services were today in Fort Wayne.

FORT WAYNE — **Virginia G. Ruch**, 71, died at 8:54 a.m. Thursday. Services were today in Fort Wayne.

FORT WAYNE — **Kenneth E. Rinker**, 77, died at 8:38 p.m. Thursday. Services were today in Fort Wayne.

FORT WAYNE — **Donald Louis Schribner**, 70, died at 11:40 p.m. Thursday. Memorial services were Sunday in Fort Wayne.

FORT WAYNE — **Vivian G. Biddle**, 78, died at 11 a.m. Saturday. Memorial services at 4 p.m. Tuesday in Trinity Lutheran Church, 1636 St. Mary's St. No calling.

FORT WAYNE — **Kathleen E. Eckels**, 91, died at 2 p.m. Saturday. Services at 2 p.m. Tuesday in Trinity English Lutheran Church, 405 W. Wayne St., with calling one hour before services at the church.

FORT WAYNE — **Richard E. Johnson**, 42, died at 5:40 a.m. Saturday. Services at 2 p.m. Tuesday in Christ Lutheran Church, Woodburn. Calling 2-5 and 7-9 p.m. today in E. Harper & Son Funeral Home, New Haven, and an hour before services Tuesday at the church.

FORT WAYNE — **Virginia A. McAbee**, 71, died at 1:30 p.m. Friday. Services at 11 a.m. Tuesday in Our Lady of Good Hope Catholic Church, 7215 St. Joe Road. Calling 2-5 and 7-9 p.m. today in D.O. McComb & Sons Maplewood Park Funeral Home, 4017 Maplecrest Road, and one hour before services Tuesday at the church.

FORT WAYNE — **Margery Ruth Mercurio**, 75, died at 3:50 p.m. Friday. Services were today in Fort Wayne.

FORT WAYNE — **Maurine C. Perriguey**, 76, died at 3:20 a.m. Saturday. Services at 11 a.m. Tuesday in St. Charles Catholic Church, 4916 Trier Road. Calling 2-5 a...l 7-9 p.m. today in D.O. McComb & Sons Maplewood Park Funeral Home, 4017 Maplecrest Raod, and one hour before services at the church on Tuesday.

FORT WAYNE — **Harry E. Schane**, 43, died at 12:15 a.m. Saturday. Services were today in New Haven.

FORT WAYNE — **Adah N. Schlatter**, 91, died Thursday. Private services were held Saturday.

FORT WAYNE — **Wilmer L. Schmidt**, 82, died at 10:52 a.m. Saturday. Services at 2 p.m. Tuesday in Lutheran Home Chapel, 6701 S. Anthony Blvd. Calling an hour before services.

FORT WAYNE — **Edwin Suter**, 77, died Thursday at home. Services at 10 a.m. Tuesday in Klaehn's Wayne Street Chapel, 420 W. Wayne St. Calling from 9 a.m. until services on Tuesday.

COLUMBIA CITY — **Walter E. "Dutch" Roberts**, 72, died at 11:35 a.m. Thursday. Services were Sunday in Columbia City.

COLUMBIA CITY — **Robert H. "Red" Worrick**, 82, died at 12:05 a.m. Friday. Services were today in Fort Wayne.

LIGONIER — **Edna Croush**, 89, died at 9:45 p.m. Saturday. Graveside services at 10 a.m. Tuesday in Sparta Cemetery, Kimmell. No calling.

ROME CITY — **Varon E. "Jack" Trowl**, 89, died Saturday evening. Services at 10 a.m. Tuesday in Hutchins Funeral Home, Wolcottville. Calling 4-8 p.m. today.

Area Deaths

FORT WAYNE — **J. Wesley Avins** died at 2:40 a.m. Monday. Services at 10 a.m. Thursday in Hollingsworth Memorial Chapel, Columbia City, with calling there 2-5 and 7-9 p.m. Wednesday.

FORT WAYNE — **Roman A. Bartkowiak**, 77, died at 9:25 a.m. Monday. Prayer services at 9 a.m. Thursday in Mungovan & Sons Memorial Chapel, 2114 S. Calhoun St., and 9:30 a.m. at St. Hyacinth Catholic Church, 2827 Holton Ave. Calling 2-5 and 7-9 p.m. Wednesday.

FORT WAYNE — **Leon Bishop**, 65, died at 12:55 a.m. Monday. Services at 11 a.m. Wednesday in Dove & Sharp Funeral Home, North Vernon. Calling 4-8 p.m. today.

FORT WAYNE — **Mary Bowes**, 72, died at 10:23 p.m. Saturday. No services or calling.

FORT WAYNE — **Martin Briseno Jr.**, 40, died at 12:40 p.m. Sunday. Services at 10 a.m. Thursday in Mungovan & Sons Memorial Chapel, 2114 S. Calhoun St., with calling 2-8 p.m.

FORT WAYNE — **Walter "Bud" Cour**, 62, died at 7:55 p.m. Sunday. Services at 2 p.m. Wednesday in C.M. Sloan & Sons Funeral Home, 1327 Wells St. Calling 4-8 p.m. today.

FORT WAYNE — **Ruth Fincher**, 65, died at 5:53 a.m. Monday. Services at 10 a.m. Wednesday at D.O. McComb & Sons Lakeside Park Funeral Home, 1140 Lake Ave., with calling an hour before services.

FORT WAYNE — **Daniel W. Johnson**, 63, died at 12:10 p.m. Saturday. Private services were held Monday in Fort Wayne.

FORT WAYNE — **Elizabeth M. Leffers**, 98, died at 3:05 p.m. Sunday. Services at 11 a.m. Wednesday in St. Vincent Catholic Church, 8669 Auburn Road. Calling 2-5 and 7-9 p.m. today at Mungovan & Sons Memorial Chapel, 2114 S. Calhoun St., and an hour before services at the church.

FORT WAYNE — **Esther P. Mentzer**, 90, died at 9:46 p.m. Sunday. Prayer services at 10:30 a.m. Wednesday in Mungovan & Sons Memorial Chapel, 2114 S. Calhoun St., and 11 a.m. at St. Mary's Catholic Church, 430 E. Jefferson Blvd. Calling 2-5 and 7-9 p.m. today at the funeral home.

FORT WAYNE — **Dorothy F. Ramsey**, 78, died Monday morning at home. Services at 1 p.m. Thursday in E. Harper & Son Funeral Home, New Haven, with calling there 2-5 and 7-9 p.m. Wednesday.

FORT WAYNE — **Earnestine Whitfield**, 70, died Monday. Services at 11 a.m. Friday in St. John the Baptist Church, with calling 6-8 p.m. Thursday in Sanders Mortuary, 831 E. Jefferson Blvd.

ANGOLA — **Marie Wilcoxon**, 76, died Saturday morning at home. Services at 11 a.m. today in Garden View Funeral Home, Muncie.

LAGRANGE — **Ruth Boyd**, 79, died at 2:35 a.m. Monday. Services at 10:30 a.m. Wednesday in Carney-Frost Funeral Home, LaGrange, with calling there 2-4 and 6-8 p.m. today.

LIGONIER — **Nathaniel L. and Nickolas L. Spurling**, twin sons of Dennis and Lacrissa Spurling of Ligonier, died at birth at 6:20 p.m. Sunday. Services at 11 a.m. Wednesday in Orr Funeral Home, Ligonier. No calling.

44

Deaths/Funerals

Sarah Keyes

ANGOLA — Sarah C. Keyes, 52, died Tuesday at 4:30 p.m. in her home on Route 6, Angola.

She taught at Auburn High School, DeKalb High School, and Fremont High School during her career. She was a 1955 graduate of Westfield High School and earned a bachelor of arts degree at Hillsdale College. She received a master's degree from Saint Francis College.

Mrs. Keyes was a member of Auburn First United Methodist Church and the Angola Business and Professional Women.

She was born Feb. 23, 1937 in Milan to the late Rev. Carl O and Helen (Vickers) Wirey. The Rev. Wirey served as a pastor in Auburn.

She married Worden H. Keyes on Dec. 1, 1957 in Fremont. He survives.

Also surviving are two sons, Lon N. of Angola and Beau Z. of Kalamazoo, Mich., and one daughter, Andra R. Land of Franklin.

Friends may call Thursday from 2-5 and 7-9 p.m. in McComb, Dilgard & Cline Funeral Home, Auburn.

Services will be Friday at 11 a.m. in the funeral home, with the Rev. Doug Anderson, pastor of the Auburn First United Methodist Church, officiating. Burial will be in Woodlawn Cemetery, Auburn.

Effie Collins

Effie L. Collins, 98, died Tuesday at 6:20 p.m. in Betz Nursing Home, Auburn.

She was a member of St. Mark's Lutheran Church, Auburn.

Mrs. Collins was born Aug. 15, 1891 in St. Joe to the late Chalmer and Celesta (Shembarger) Reasoner.

She married Charles Collins on April 13, 1912. He died in 1949. She then married Ray Collins in 1952. He died in 1970.

Surviving are two sons, Everett of Melbourne, Fla., and Herman of Auburn; one daughter, Mrs. John (Ruby) Tuttle of Auburn; one stepson, Loren Collins of Convoy, Ohio; two stepdaughters, Shirley Collins and Beatrice Boroff, both of Van Wert, Ohio; 10 grandchildren, six stepgrandchildren, 25 great-grandchildren, and six great-great-grandchildren.

She was preceded in death by one son, Dale Collins in 1986, one stepdaughter, Myrtle Duff, and two grandsons.

Friends may call Thursday from 2-9 p.m. in Baidinger & Walter Funeral Home, Spencerville.

Services will be Friday at 11 a.m. in the funeral home, with the Rev. Dr. Clark Hobby, pastor of St. Mark's Lutheran Church in Auburn, officiating. Burial will be in Riverside Cemetery, St. Joe.

Area Deaths

CROMWELL — **Gene D. Sabin**, 58, died at 11:03 p.m. Monday. Services at 2 p.m. Thursday in Orr Funeral Home, Ligonier, with calling 4-8 p.m. today.

HOWE — **Kenneth L. Hoerl**, 70, died at 6:15 p.m. Monday. Services at 10 a.m. Thursday in Frurip-May Funeral Home, LaGrange, with calling 2-5 and 7-9 p.m. today.

KENDALLVILLE — **Vida Mae Nesbitt**, 92, died at 11:58 a.m. Tuesday. Services at 1 p.m. Thursday in Berhalter-Hutchins Funeral Home, Kendallville, with calling 2-4 and 6-8 p.m. today.

45

Deaths/Funerals

James Grosh

F.E. WARREN AIR FORCE BASE, Wyo. — James R. Grosh, 46, died Monday in Wyoming.

He resided at 1925 Seneca Ave., F.E. Warren Air Force Base, Wyo. He retired earlier this year from the U.S. Air Force as a master sergeant in administrative personnel.

Mr. Grosh was a 1961 graduate of Auburn High School, and a member of St. Mark's Lutheran Church, Auburn. He was active in Boy Scout programs in Wyoming.

He was born Aug. 27, 1943 in Auburn to Darrell B. and Bette J. (Myers) Grosh. His mother survives in Auburn.

He married Beverly A. Smith on June 21, 1970 in Portsmouth, N.H. She also survives.

Other survivors include one son, Gannon J. Grosh of Wyoming; one daughter, Elizabeth J. Grosh of Wyoming; one brother, David E. Grosh of Auburn; one sister, Joyce A. Weiss of Williamston, Mich.; and one brother-in-law, Eric L. Smith of Newport, R.I.

Friends may call Friday from 3-5 and 7-9 p.m. in McComb, Dilgard & Cline Funeral Home, Auburn.

Services will be Saturday at 11 a.m. in the funeral home, with the Rev. Dr. Clark E. Hobby, pastor of St. Mark's Lutheran Church in Auburn, officiating. Burial will be in Roselawn Cemetery, Auburn.

Memorial donations may be made to the Grosh Educational Fund.

Robert Schlotter

AVILLA — Robert L. Schlotter, 58, of Route 2, Avilla, was dead on arrival Wednesday at 2:18 p.m. at McCray Memorial Hospital.

He was born July 5, 1931 in Garrett, the son of Godfrey and Leah (Harrigar) Schlotter. On Jan. 21, 1956 in Kendallville, he married Doris Marti, who survives.

Mr. Schlotter, an Army veteran of the Korean War, was a foreman at No-Sag in Kendallville.

Surviving with his wife are a daughter, Kelly Jo Mynhier of Route 1, Wawaka; a son, Robert Schlotter, stationed with the U.S. Army in Hawaii; three sisters, Sharon Combs and Rebecca Wert, both of Avilla, and Cheryl Miller of Garrett; two brothers, Jed Schlotter of Choctaw, Okla., and Richard Schlotter of Kendallville; and four grandchildren.

Services will be at 11 a.m. Saturday in Brazzell Funeral Home, Avilla, with Rev. Anthony Steinbronn officiating. Burial will be in St. Mary's Cemetery with graveside military rites by American Legion Post 86.

Visitation is from 2-9 p.m. Friday at the funeral home.

Preferred memorials are to the Noble County Cancer Society or charity of the donor's choice.

Area Deaths

FORT WAYNE — **Mary M. Bill**, 85, died at 12:54 p.m. Tuesday. Services at 8 p.m. today in D.O. McComb & Sons Lakeside Park Funeral Home, 1140 Lake Ave., with calling 6-8 p.m. today.

FORT WAYNE — **George Coffelt**, 78, died at 11:20 a.m. Tuesday at home. Services at 7 p.m. Friday in Jehovah's Witnesses Kingdom Hall, 3630 Sandpoint Road. No calling.

FORT WAYNE — **Ronald E. Hill**, 60, died at 9 p.m. Tuesday. Services at 1:30 p.m. Friday in Elzey & Haggard Home for Funerals, 6810 Old Trail Road, with calling 2-4 and 7-9 today.

FORT WAYNE — **Vernon Lee Hinton**, 18, died Tuesday morning in Columbus, Mo., from injuries sustained in an auto accident. Arrangements are pending at Sanders Mortuary.

FORT WAYNE — **Frieda Zobel Fisher McAfee**, 90, died Jan. 20 in Escondido, Calif. Services were held in Escondido.

FORT WAYNE — **Marjorie O. Miller**, 88, died at 9:50 a.m. Wednesday. Services at noon Saturday in D.O. McComb & Sons Lakeside Park Funeral Home, 1140 Lake Ave., with calling 7-9 p.m. Friday.

FORT WAYNE — **Betty B. Royer**, 71, died at 3:35 a.m. Wednesday at home. Services at 11 a.m. Friday in Elzey & Haggard Home for Funerals, 6810 Old Trail Road, with calling 7-9 p.m. today.

FORT WAYNE — **Joan B. Tapp**, 57, died at 10:20 p.m. Tuesday at home. Services at 9:30 a.m. Friday in D.O. McComb & Sons Foster Park Funeral Home, 6301 Fairfield Ave., and 10 a.m. at Sacred Heart Catholic Church, 1020 Capitol Ave., with calling 2-5 and 7-9 p.m. today at the funeral home.

CHURUBUSCO — **Rev. Donald L. Wilson**, 76, died at 4:50 a.m. Wednesday. Services at 2 p.m. Saturday in Cornerstone Wesleyan Church, Merriam. Calling 2-9 p.m. Friday at Orr Funeral Home, Churubusco, and one hour before services Saturday at the church.

COLUMBIA CITY — **Geraldine E. Helfrich**, 79, died at 3:30 p.m. Wednesday. Services at 10:30 a.m. Saturday in Smith & Sons Funeral Home, Columbia City, with calling there 2-4 and 7-9 p.m. Friday.

COLUMBIA CITY — **Don Sheets**, 87, died at 5:30 a.m. Monday at home. Services at 2 p.m. Saturday in DeMoney-Grimes Countryside Park Funeral Home, Columbia City, with calling 2-4 amd 7-9 p.m. Friday and one hour before services Saturday.

COLUMBIA CITY — **Bernice L. Reed**, 79, died at 12:10 p.m. Tuesday. Services at 10 a.m. Friday in St. Paul of the Cross Catholic Church, Columbia City. Calling 6-8:30 p.m. today in Smith & Sons Funeral Home, Columbia City, and after 9:30 a.m. Friday at the church.

46

46

Deaths/Funerals

Mahalia Gerig

WOODBURN — Mahalia M. Gerig, 102, died Thursday at 6:10 a.m. in Miller's Merry Manor nursing home, Garrett.

She was a homemaker and lived most of her life in Woodburn. She was a member of the Woodburn Mennonite Church.

She was born Oct. 13, 1887 in Nappanee, Ind., to the late Amos and Mattie Yost.

She was married to Aaron Gerig, who died in 1967.

Surviving are one daughter, Leah A. Stafford of Auburn; one son, Hartley Rhines of Grabill; five grandchildren, 16 great-grandchildren, and 10 great-great-grandchildren.

Friends may call Saturday from 2-5 and 7-9 p.m. in Hockemeyer Funeral Home, Harlan.

Services will be Sunday at 2:30 p.m. at Woodburn Evangelical Mennonite Church, with calling one hour before the service. Burial will be in Woodburn Mennonite Cemetery.

Memorial donations may be given to the building funds of the Woodburn Evangelical Mennonite Church or the County Line Church of God.

Lucile Shook

HELMER — Lucile Amy Shook, 96, died today at 3 a.m. in the Kendallville Nursing Home, where she had been a resident two weeks.

A homemaker, Mrs. Shook had lived in Helmer and the rural Corunna area.

She was born Dec. 25, 1893 in DeKalb County.

She married Nevan Shook on Sept. 26, 1940 in Angola. He died May 9, 1964.

Funeral arrangements are pending at McKee-Miles Funeral Home in Garrett.

Loyal Eberly

ANGOLA — Loyal H. Eberly, 88, died at 10:56 p.m. Wednesday in Cameron Community Hospital, Angola. He was a retired farmer.

Surviving are his wife, Theresa; three daughters, Janice Hanky of Butler, Joyce Linn of Kendallville, and Joanne Fulk of Fremont; and one grandson.

Services will be at 2 p.m. Sunday in Beams Funeral Home, Fremont, with calling there from 4-9 p.m. Saturday. Burial will be in Shiffler Cemetery, Williams County, Ohio.

Preferred memorials are to Home Health Care, Cameron Hospital.

Mildred Adams

NORTH MANCHESTER — Mildred M. Adams, 84, died at 8:13 a.m. Thursday in Wabash County Hospital, Wabash. Formerly of Huntington, she was a homemaker.

Her husband, Harry J., died in 1984.

Surviving are three daughters, Betty Fetters of Kimmell, Barbara Knox of Butler, and Patricia Bricker of White Pigeon, Mich.; three sons, Nelson Fetters of Norfolk, Neb., Richard Fetters of Huntington, and Larry Fetters of Fort Wayne; a sister, Jean Soper of Warsaw; 14 grandchildren; and 24 great-grandchildren.

Services will be at 10 a.m. Monday in Deal & Robbins Funeral Home, Huntington, with burial in Gardens of Memory, Huntington.

Visitation is from 2-4 and 7-9 p.m. Sunday.

Fred Stahly

CROMWELL — Fred Stahly, 72, of 399 Fascination Way, Cromwell, died at 4:37 a.m. Wednesday in Scottsdale Memorial Hospital, Scottsdale, Ariz.

Born in Kosciusko County Aug. 18, 1917, he was the son of Roy and Ethel (Fredrick) Stahly. His mother survives in Ligonier. On July 27, 1940 in Wawaka, he married Doris Knepper, who also survives.

Mr. Stahley, a lifetime area resident, retired as a Standard Oil distributor in Ligonier after 29 years. He was a World War II U.S. Army veteran and a member of Ligonier Presbyterian Church, Ligonier Elks Club and West Noble American Legion Post.

Surviving with his wife and mother are three sons, Roger Stahly of Ligonier, Richard Stahly of Auburn and Randy Stahly of Cromwell; two sisters, Donnabelle Shell of Ligonier, and Jean Loveless of Cromwell; two brothers, Dan Stahly of Tipton, and John Stahly of South Bend; and six grandchildren.

One brother preceded him in death.

Memorial services will be at 2 p.m. Sunday in Ulrey-Renner Funeral Home, Ligonier, with Rev. V. Ralph Conrad officiating.

Visitation is one hour prior to services Sunday.

Preferred memorials are to American Cancer Society.

Murray Sherman

EDGERTON, Ohio — Murray J. Sherman, 68, died Thursday at 8:10 p.m. in Parkview Nursing Center, Edgerton, Ohio.

He was a retired employee of General Electric Co. in Fort Wayne, and resided in rural Edgerton.

He was born June 14, 1921 in Ohio. He married Mary (Avery) Sherman on July 31, 1948. She died Jan. 19, 1986.

Surviving are one brother, Michael Schlink of Texas; one sister, Sue Schuman of Fort Wayne; two nephews, including Richard Sherman of LaGrange; and one niece.

Friends may call Saturday from 2-5 and 7-9 p.m. in Johnson Funeral Home, Butler.

Services will be Sunday at 1 p.m. in the funeral home, with calling one hour before the service. Burial will be in Butler Cemetery.

Area Deaths

FORT WAYNE — **Beatrice B. Jenkinson**, 88, died at 8:29 p.m. Wednesday. Memorial serivces at 1 p.m. Tuesday in Lindenwood Cemetery, Bohn Chapel. No calling.

COLUMBIA CITY — **Paul Henry Semler**, 72, died at 5:48 a.m. Wednesday. Services at 11 a.m. today in DeMoney-Grimes Countryside Park Funeral Home, Columbia City, with calling one hour before services.

LAGRANGE — **Arbin J. Cherry**, 86, died at 12:27 p.m. Thursday. Services at 1 p.m. Saturday in Carney-Frost Funeral Home, LaGrange. Calling 5-9 p.m. today.

47

Deaths/Funerals

Carl McKee

BUTLER — Carl D. McKee, 79, died Thursday at 10 p.m. in DeKalb Memorial Hospital.

He lived at 106 High St., Butler, and was a machinist. He also owned and operated the Horseshoe Pub in Butler from 1959 to 1968. He was a member of the All Saints Episcopal Church in Tarpon Springs, Fla.

He was born Oct. 27, 1910 in Hicksville, Ohio, to the late Leroy and Iva (Haddix) McKee.

He married Frances Cherry on Oct. 7, 1939 in Butler. She survives.

Also surviving are three daughters, Gloria Hicks of Perrysburg, Ohio, Betty Enias of Holiday, Fla., and Carla Flegal of Edgerton, Ohio; two sisters, Verona Pettijohn of Santa Barbara, Calif., and Ella Mallo of Fort Wayne; 10 grandchildren, 16 great-grandchildren, and one great-great-granddaughter.

Friends may call Sunday from 2-5 and 6-8 p.m. in Feller Funeral Home, Waterloo.

Services will be Monday at 1:30 p.m. in the funeral home. Lloyd Mealer of the First Church of Christ in Garrett will officiate. Burial will be in the Waterloo Cemetery.

Memorial donations may be given to the All Saints Episcopal Church, 1600 Keystone Ave., Box 578, Tarpon Springs, Fla. 34690.

Amy Shook

HELMER — Amy Lucile Shook, 96, died today at 3 a.m. in the Kendallville Nursing Home, where she had been a resident two weeks.

A homemaker, Mrs. Shook had lived in Helmer and the rural Corunna area.

She was born Dec. 25, 1893 in DeKalb County to C.B. "Joe" and Mary Ione (Martin) Halstead.

She married Nevan Shook on Sept. 26, 1940 in Angola. He died May 9, 1964.

No immediate relatives survive.

Friends may call Saturday from 4-8 p.m. in McKee-Miles Funeral Home, Garrett.

Services will be Sunday at 1:30 p.m. in the funeral home, with the Rev. Sam Sawyer officiating. Burial will be in the Corunna Cemetery.

Frances (Schooley) Hughes

PALM HARBOR, Fla. — Former Auburn resident Frances (Schooley) Hughes, 63, died Thursday afternoon in her Palm Harbor, Fla. home.

She was born in Auburn on March 28, 1926 to Robert and Elizabeth (Bierly) Schooley. Mrs. Hughes was a former employee of the Kodak Co., Atlanta Ga., and a former music teacher.

She is survived by four sons, William of Laredo, Tex., David of Lithonia, Ga., and Michael and Alan of Atlanta, Ga.; two daughters, Linda Hawkins of Palm Harbor, Fla., and Laura Lyle of Tyler Springs, Ga.; four sisters, Betty Schooley and Jane Foley, both of Auburn, Anne Duff of Bloomington, Ind., and Mary Beers, of Greensboro, N.C.; two brothers, James Schooley of Gaithersburg, Md. and David Schooley of Hagerstown, Md.; and five grandchildren.

She was preceded in death by two brothers, Robert and William.

Funeral arrangements are pending at Feller Funeral Home in Waterloo.

Carrie Newbauer

GARRETT — Carrie M. Newbauer, 100, died Friday at 8 p.m. in Miller's Merry Manor Nursing Home in Garrett.

Arrangements are pending by McKee-Miles Funeral Home in Garrett.

Area Deaths

FORT WAYNE **Paul Goldsmith**, 76, died Wednesday at Parkview Memorial Hospital. Services are 11 a.m. today at St. Alban's Episcopal Church, 7308 St. Joe Road. Burial will be in Lindenwood Cemetery.

FORT WAYNE — **Frank F. Wales**, 66, died Thursday in Covington Manor. Services are 11 a.m. today in Faith United Methodist Church. Burial will be in Covington Memorial Gardens.

FORT WAYNE — **Paul W. Hanchar**, 76, died Wednesday in Regency Place. Services are 2 p.m. today in D.O. McComb & Sons Maplewood Park Funeral Home, 4017 Maplecrest Road.

48

(CONT'D)

Deaths/Funerals

Faye Shafer

ASHLEY — Faye T. Shafer, 85, of 104 N. Harrison St., Ashley, died at 4:30 p.m. Saturday in her residence from an apparent heart attack.

She was born in Salem Township, Steuben County, on June 8, 1904, the daughter of Elmer and Glades (Sharp) Neidig. On Nov. 15, 1922 in Auburn, she married Weir Shafer, who preceded her in death June 2, 1967.

Mrs. Shafer had moved from Auburn to Ashley in 1944 and was formerly employed by Messenger Company and Clutch Factory, both in Auburn.

Her only survivor is a brother, Cecil Neidig of rural Hudson.

Services will be at 2 p.m. Tuesday in Johnson Funeral Home, Hudson, with Rev. Vern Noll officiating. Burial will be in Circle Cemetery, Hudson.

Blenn Smathers

LAGRANGE — Blenn O. Smathers, 101, died at 6:30 p.m. Sunday in Life Care Center, LaGrange.

Funeral arrangements are pending at Johnson Funeral Home, Hudson.

Maggie Handshoe

GARRETT — Maggie Handshoe, 84, 1111 South Road, Garrett, died at 4 a.m. Sunday in the home of a daughter in LaOtto. She had been ill eight weeks.

Born in Knott County, Ky., on Feb. 19, 1906, she was the daughter of Henry and Edie (Wireman) Bradley. On Sept. 18, 1922 in Handshoe, Ky., she married Crit Handshoe, who preceded her in death in July 1976. She was a homemaker.

Surviving are seven daughters, Ruth Bailey of Montgomery, Mich., Julie Conley of Kendallville, Antha Bailey of Garrett, Dorothy Conley and Glenna Johnson, both of LaOtto, Edith Cook of Auburn, and Delphia Miller of Brimfield; two sons, Pard Handshoe of Waveland, Miss., and Garman Handshoe of Fort Wayne; a sister, Julie Moore of Dema, Ky.; 39 grandchildren; 56 great-grandchildren; and eight great-great-grandchildren.

Two sons, four brothers and two sisters preceded her in death.

Services will be at 2 p.m. Wednesday in Hite Funeral Home, Kendallville, with Rev. Lee Combs officiating. Burial will be in Christian Union Cemetery, Garrett.

Visitation is from 2-9 p.m. Tuesday in the funeral home.

Area Deaths

FORT WAYNE — **Seymour P. Bennett**, 85, died at 3:45 p.m. Thursday. Services were today in Fort Wayne.

FORT WAYNE — **John R. Dickens**, 78, died at 1:44 a.m. Feb. 15. No services or calling.

FORT WAYNE — **Dean R. Heim**, 62, died at 9:25 a.m. Friday. Services at 10 a.m. Tuesday in Klaehn's South Anthony Chapel, 5700 S. Anthony Blvd. Calling 2-5 and 7-9 p.m. today.

FORT WAYNE — **Hue Guy Jr.**, 18, died Thursday morning of natural causes. Services are pending in Memphis, Tenn.

FORT WAYNE — **Cletus B. "Mike" Kramer**, 84, died at 11 p.m. Thursday. Services were today in Fort Wayne.

FORT WAYNE — **Clara Mae Kintz**, 87, died at 2 a.m. Friday. Services were today in Fort Wayne.

FORT WAYNE — **M. Jerry Lew**, 55, died Wednesday. Services at 10 a.m. Tuesday in Klaehn's Wayne Street Chapel, 420 W. Wayne St., with calling 5-9 p.m. today.

FORT WAYNE — **Infant McKaig** was stillborn at 7:10 p.m. Tuesday at home. Graveside services were held Friday in Fort Wayne.

FORT WAYNE — **Virginia Lee Sell**, 78, died at 12:45 a.m. Friday. Services were today in Columbia City.

FORT WAYNE — **Mary Scherer**, 80, died Feb. 14. Private services were held in Venice, Fla.

FORT WAYNE — **Willie Anderson Spraggins**, 72, died Friday morning. Services at 11:30 a.m. Wednesday in E.F. Boyd & Sons Funeral Home, Cleveland, with calling 30 minutes before services.

FORT WAYNE — **Betty A. Murphy**, 69, died Saturday. Memorial services were held today in Morristown, Tenn.

FORT WAYNE — **Rev. Johnie Early Jr.**, 60, died at 9:45 a.m. Saturday. Services at 11 a.m. Wednesday in True Love Baptist Church, 715 E. Wallace St., with calling 6-8 p.m. Tuesday at the church.

FORT WAYNE — **Mary K. Foster**, 78, died Thursday. Services were today in Fort Wayne.

FORT WAYNE — **Helen B. Plumley**, 74, died at 8:36 p.m. Friday. Services at 10:30 a.m. Tuesday in Southside Church of the Nazarene, 5100 Gaywood Drive. Calling 3-5 and 7-9 p.m. today in D.O. McComb & Sons Foster Park Funeral Home, 6301 Fairfield Ave., and one hour before services at the church on Tuesday.

KENDALLVILLE — **Katlin S. Conley**, 3-month-old daughter of Waneta Conley, died at 3 p.m. Friday at home. Services were today in Wolcottville.

COLUMBIA CITY — **Olive E. Gradeless**, 80, died at 1:45 a.m. Saturday. Services at 1 p.m. Tuesday in Hollingsworth Memorial Chapel, Columbia City, with calling 2-9 p.m. today.

WOLCOTTVILLE — **Wayne Stacy**, 60, died at 5:05 a.m. Saturday. Services at 11 a.m. Tuesday in Old Regular Baptist Church, Lott's Creek, Ky. Calling tonight at the church.

WOLF LAKE — **Lottie M. Strouse**, 81, died at 1 a.m. Sunday. Services at 2 p.m. Tuesday in Smith and Sons Funeral Home, Columbia City, with calling 5-8 p.m. today.

Frances (Schooley) Hughes

WATERLOO — Services for Frances (Schooley) Hughes, 63, will be Tuesday at 10 a.m. in Feller Funeral Home, Waterloo. Friends may call tonight from 5-9 at the funeral home.

Father David Carkenord of St. Michael's Catholic Church, Waterloo, will officiate at Tuesday's service. Burial will be in Woodlawn Cemetery, Auburn.

Mrs. Hughes, a former Auburn resident, died Thursday afternoon in her Palm Harbor, Fla. home.

She was born in Auburn on March 28, 1926 to Robert and Elizabeth (Bierly) Schooley. Mrs. Hughes was a former employee of the Kodak Co., Atlanta Ga., and a former music teacher.

She is survived by four sons, William of Laredo, Tex., David of Lithonia, Ga., and Michael and Alan of Atlanta, Ga.; two daughters, Linda Hawkins of Palm Harbor, Fla., and Laura Lyle of Tyler Springs, Ga.; four sisters, Betty Schooley and Jane Foley, both of Auburn, Anne Duff of Bloomington, Ind., and Mary Beers, of Greensboro, N.C.; two brothers, James Schooley of Gaithersburg, Md. and David Schooley of Hagerstown, Md.; and five grandchildren.

She was preceded in death by two brothers, Robert and William.

Carrie Newbauer

GARRETT — Carrie M. Newbauer, 100, died Friday at 8 p.m. in Miller's Merry Manor nursing home, Garrett.

Mrs. Newbauer was a homemaker and a member of St. Joseph Catholic Church, the Rosary Society, Daughters of Isabella and the Brotherhood of Locomotive Engineers Auxiliary.

She was born April 9, 1889 in Garrett to Henry and Ida (Ling) Schulthess.

In 1908, she married Julius Showers. He preceded her in death in 1916.

She married Joseph T. Newbauer in 1918. He preceded her in death in October 1952.

Mrs. Newbauer is survived by a son, Joseph J. of Grayling, Mich.; a daughter, Kathryn Rex of Garrett; seven grandchildren, 15 great-grandchildren, three stepgreat-grandchildren, and one great-great-grandchild.

She was preceded in death by a son, Melvin Showers; a daughter, Thelma Matyjasik, and four brothers, Henry, George, Albert and Isaac Schulthess.

Services were at 10 a.m. today in St. Joseph Catholic Church. The Rev. Gary Sigler officiated. Burial was in Calvary Cemetery, Garrett.

The family prefers memorial gifts to St. Joseph Catholic School.

Funeral arrangements were by McKee-Miles Funeral Home.

THE EVENING STAR
MON FEB 26, 1990 p. A9

(CONT'D)

James Redmond

BRADENTON, Fla. — James B. Redmond, 72, died Friday at 1:20 p.m. at his home in Bradenton. Formerly of Garrett, Mr. Redmond had lived in Florida for eight years.

He was a World War II Army veteran and retired in 1977 as an engineer on the Baltimore & Ohio Railroad with 38 years of service. Mr. Redmond also was a life member of the Garrett posts of the American Legion and Veterans of Foreign Wars and belonged to the Brotherhood of Locomotive Engineers.

He was born March 16, 1917 in Garrett to Bernard and Margaret (Kircher) Redmond.

On Aug. 12, 1945, he married Kathleen Walt. She preceded him in death on April 14, 1976.

On May 16, 1981, he married Audrey (Robbins) Hathaway. She survives.

Also surviving are three sons, James of Waterloo, Robert of Toledo, Ohio, and Richard of Bradenton; a daughter, Margaret Nason of Spring, Texas; two stepdaughters, Patricia Holl of Akron, Ohio and Penny Simmons of Austintown, Ohio; two brothers, Collins of Garrett and Franklin of Marion; one sister, Kate Cole of Garrett; and two grandchildren.

Services will be Tuesday at 10 a.m. at McKee-Miles Funeral Home in Garrett. The Rev. Gary Sigler, pastor of St. Joseph Catholic Church, will officiate.

Friends may call today from 2-9 p.m. at the funeral home. There will be a wake service at 4:30 p.m. today.

Mr. Redmond will be buried in Calvary Cemetery, Garrett, with graveside military rites by the Garrett posts of the American Legion and Veterans of Foreign Wars.

Allison Barranda

KENDALLVILLE — Allison M. Barranda, 20, of Kendallville, died Friday evening in Lutheran Hospital, Fort Wayne.

She was born in Ann Arbor, Mich., Nov. 26, 1969, the daughter of Guerrero A. and Michele (Masters) Barranda. Her father survives in New York, and her mother survives in Kendallville.

Miss Barranda was a 1986 graduate of Bolles High School in Jacksonville, Fla., and was a student at IPFW, Fort Wayne. She was a member of the Volunteer Firefighter's Association and had been a member of Bolles Prep School swim team. She was an All-American swimmer and qualified for the Junior Olympics.

Surviving with her parents are two brothers, Michael A. and David N. Barranda, both of Kendallville; and maternal grandparents, Eugene and Tootie Hornett of Cree Lake, Kendallville.

Services will be at 10:15 a.m. Tuesday in Hite Funeral Home, Kendallville, and mass at 11 a.m. Tuesday in St. Gaspar Catholic Church, Rome City, with Rev. Gregory H. Moorman, C.P.P.S., officiating. Burial will be in Greenwood Cemetery, LaGrange.

Visitation is from 2-9 p.m. today at the funeral home where a vigil service will be held at 6:15 p.m.

Preferred memorials are masses to the church or to the American Heart Association.

Annie Smola

GARRETT — Annie G. Smola, 76, died Saturday at 5:45 p.m. in an automobile accident on State Road 8 west of Auburn.

Mrs. Smola was a homemaker who resided at 501 S. Randolph St., Garrett. She was a member of the Reed Road Church of Christ in Fort Wayne.

She was born Feb. 9, 1914 in Vernon, Ky. to William Benton and Ollie Pearl (Boone) Graham.

She was married to Frank Emerson Albright, who preceded her in death. Her second husband, Adam L. Smola, and two sons, Henry Albright and Douglas Allen Albright, also preceded her in death.

Surviving are one son, Frank Albright of Leo; one brother, William Douglas Graham of Memphis, Tenn.; six grandchildren and two great-grandchildren.

Friends may call Tuesday from 3-8 p.m. in Feller Funeral Home, Waterloo.

Services will be Wednesday at 11 a.m. in the funeral home. Minister David Wilson of the Reed Road Church of Christ will officiate. Burial will be in the Waterloo Cemetery.

Memorial donations may be given to her church.

Marjorie Geyer

SPENCERVILLE — Marjorie V. Geyer, 72, died Friday morning in her home at 4849 County Road 68, Spencerville, after a brief illness.

Mrs. Geyer was a homemaker. She was born Sept. 26, 1917 in Woodburn to Elmer and Lucy King.

On July 19, 1940, she married Glen J. Geyer, who survives.

Also surviving are two sons, Robert Geyer of Spencerville and Kenny Geyer of Parma, Ohio; three daughters, Mrs. Mark (MaryLou) Easterday of Albion, Mrs. Terry (Shirley) West and Mrs. Darrell (Diane) Jones, both of Auburn; 15 grandchildren, four step-grandchildren and one great-granddaughter.

One granddaughter preceded her in death.

Her funeral was today at 2 p.m in Baidinger & Walter Funeral Home, Spencerville. The Rev. Raymond Waldsogel, pastor of Hopewell United Brethren Church, officiated.

Burial was in Roselawn Cemetery, Auburn.

50

Deaths/Funerals

Blenn Smathers

HUDSON — Blenn O. Smathers, 101, died at 6:30 p.m. Sunday in Life Care Center, LaGrange.

She was born Aug. 29, 1888 in Perth, Kan., the daughter of George and Arta (Jackman) Crays. On April 4, 1916 in Hudson, she married Rush Smathers, who preceded her in death June 21, 1967.

A lifetime Steuben County resident, Mrs. Smathers attended Tri-State College and received her teaching certificate in 1910. She taught in both the Pleasant Lake and Hudson schools and was a member of Hudson United Methodist Church, where she taught Sunday school for over 50 years. She was also a member of the WCS at the church.

Surviving are six grandchildren, Phil Smathers of Coldwater, Mich., Dale and Lynn Smathers of Hudson, John "Jack" Smathers of California, Mike Dunkelberger of South Bend; and Cheri Pierson of Sweden; 13 great-grandchildren, and two great-great-grandchildren.

Two sons, Kedric and Max, and a daughter, Roberta Dunkelberger, preceded her in death.

Services will be at 11 a.m. Friday in Hudson United Methodist Church, with Rev. David Connell officiating. Burial will be in Circle Cemetery, Hudson.

Visitation is from 2-9 p.m. Thursday in Johnson Funeral Home, Hudson, and one hour before services Friday at the church.

Preferred memorials are to the church.

Area Deaths

FORT WAYNE — **Robert F. Archer**, 72, died at 8:48 a.m. Monday. Memorial services at 4 p.m. Thursday in First Presbyterian Church, 300 W. Wayne St. No calling.

FORT WAYNE — **Amye L. Casey**, 79, died at 5 p.m. Sunday. Services at 11 a.m. Friday in Bethel AME Church, Marion. Calling 6-8 p.m. Thursday at the church.

FORT WAYNE — **Roger LeMoyne Dabbs**, 76, died at 6:53 p.m. Sunday. Services at 9 a.m. Thursday in D.O. McComb & Sons Lakeside Park Funeral Home, 1140 Lake Ave., with calling 2-5 and 7-9 p.m. Wednesday. Services also at 3 p.m. Thursday in Vandiver-Parsley Funeral Home, Franklin, with calling one hour before services.

COLUMBIA CITY — **John E. McMullen**, 59, died at 3:07 a.m. Sunday at home. Services at 1 p.m. Wednesday in DeMoney-Grimes Countryside Park Funeral Home, Columbia City, with calling 2-4 and 7-9 p.m. today.

WOLCOTTVILLE — **William E. Richardson**, 80, died at 12:49 p.m. Monday. Memorial services at a later date.

Deaths/Funerals

Gregory Custer II

GARRETT — Gregory W. Custer II, 38, died Sunday at 9:30 a.m. in Colorado Springs, Colo.

Mr. Custer was a lifelong Garrett resident. He was a conductor on the CSX Railroad for 10 years, and served in the Army during the Vietnam conflict. He was a member of the Garrett post of the American Legion.

He was born March 21, 1951 in Auburn to Gregory W. and Maxine (Thompson) Custer. His mother, now Maxine Franks, survives in Garrett and his father is deceased.

Also surviving are one son, Gregory III in Garrett; one daughter, Amanda Custer of Garrett; two brothers, Daniel of Garrett and Larry of Fort Wayne; and three sisters, Bonnie Morton of Garrett, Connie Custer of Kendallville, and Sharon Krupp of Colorado Springs, Colo.

Friends may call Thursday from 2-9 p.m. in McKee-Miles Funeral Home, Garrett.

Services will be Friday at 10 a.m. in the funeral home. Burial will be in Cedar Creek Cemetery, Garrett, with military graveside services by the Garrett posts of the American Legion and Veterans of Foreign Wars.

Ervin Wolf

AVILLA — Ervin W. Wolf, 92, formerly of North Main Street, Avilla, died at 9:45 a.m. Tuesday in Sacred Heart Home.

Mr. Wolf was born Feb. 15, 1898 in Avilla, the son of William and Margaret (Hess) Wolf. On June 19, 1924 in Auburn, he married Gladys M. Sloffer, who preceded him in death on March 23, 1987.

A life member of Immanuel Lutheran Church, Avilla, Mr. Wolf was owner of E.W. Wolf's General Store for 40 years where such items as farm machinery, Norge appliances and groceries were sold. He was known for his speed and accuracy in clerking farm and household sales for many years.

In the early 1920s, by hauling gravel with his truck, he helped build Ind. 8, east of Albion. Mr. Wolf was also an Allen Township constable in the 1920s. An avid fisherman, he referred to his old wooden fishing boat as the "Mississippi."

Surviving are one son, W. Paul Wolf of Fort Wayne; a daughter, Marjorie Daniels of Fort Wayne; a sister, Nora Wolf of Kendallville; eight grandchildren; and seven great-grandchildren.

Two daughters preceded him in death; Erma Lee in 1933, and Mary Louise in 1981. Two brothers, Charles Wolf and Walter Wolf, and three sisters, Emma Diehm, Clara Saalfrank and Ella Weimer, also preceded him in death.

Services will be at 11 a.m. Saturday in Immanuel Lutheran Church, Avilla, with Rev. Dean Bearman officiating. Burial will be in Lutheran Cemetery.

Visitation is from 2-5 and 7-9 p.m. Friday in Brazzell Funeral Home, Avilla, and 10-11 a.m. Saturday at the church.

Preferred memorials are to Immanuel Lutheran Church.

Pallbearers will be John Ervin Wolf, and Paul W. Wolf, Jeff Daniels, Keith Gotsch, Ken White, Dave Oaks and Charles F. Wolf Jr.

Russell Hamman

MARION — Russell H. Hamman, 88, of 2204 Valley Ave., Marion, died Monday at 5:34 p.m. at his residence.

He was born in Waterloo Feb. 26, 1902, the son of Herman and Amanda Hamman. He moved to Marion in 1935 and was retired president of General Electronics in Upland. He was a member of the First United Methodist Church in Marion; Samaritan Masonic Lodge 105, past commander of York Rite 55, Mizpah Shrine and past patron of Chapter 292 O.E.S.

His wife, the former Ruth A. Shippy, preceded him in death Aug. 9, 1979.

Surviving are a daughter, Mrs. Robert (Annadell) Hoey of West Lafayette; a granddaughter; and a great-granddaughter.

Services were held today in Ravens Kem Road Chapel in Marion, with burial in Grant Memorial Park.

Area Deaths

FORT WAYNE — **Lester E. "Skip" Angus**, 57, died at 11:20 a.m. Tuesday at home. Services at 1 p.m. Friday in C.M. Sloan & Sons Funeral Home, 1327 Wells St. Calling 4-8 p.m. Thursday.

FORT WAYNE — **Kathleen Ann Christlieb**, 47, died at 11:15 a.m. Tuesday. Services at 10:30 a.m. Thursday in Mungovan & Sons Memorial Chapel, 2114 S. Calhoun St. Calling 6-9 p.m. today and from 9:30 a.m. until services Thursday.

FORT WAYNE — **Glenn D. Gudakunst**, 81, died at 7:04 p.m. Monday. Services at 4 p.m. Friday in D.O. McComb & Sons Foster Park Funeral Home, 6301 Fairfield Ave., with calling 6-8 p.m. today and 2-5 and 7-9 p.m. Thursday.

FORT WAYNE — **Lester Kummer**, 76, died at 10:45 a.m. Tuesday. Services at 2 p.m. Friday in Elzey & Haggard Home for Funerals, 6810 Old Trail Road, with calling 2-5 and 7-9 p.m. Thursday.

FORT WAYNE — **Jerry M. Smith Jr.**, 70, died at 11 p.m. Monday. Services at 10 a.m. Thursday. Services and calling pending at Calloway-Smith Funeral Home, Rush Springs, Okla.

FORT WAYNE — **Alma E. Snyder**, 87, died at 11 p.m. Monday. Services at 10 a.m. Thursday in D.O. McComb & Sons Foster Park Funeral Home, 6301 Fairfield Ave., with calling 2-5 and 7-9 p.m. today.

FORT WAYNE — **Phillip P. Vorndran**, 40, died at 7:50 a.m. Tuesday at home. Services at 10:30 a.m. Friday in D.O. McComb & Sons Maplewood Park Funeral Home, 4017 Maplecrest Road. Calling from 2-4 and 7-9 p.m. Thursday.

FORT WAYNE — **Arthur N. Werner**, 94, died Tuesday at home. Services at 10:30 a.m. Friday in Mungovan & Sons Memorial Chapel, 2114 S. Calhoun, and 11 a.m. at St. John the Baptist Catholic Church, 4525 Fairfield Ave. Calling 7-9 p.m. Thursday.

CHURUBUSCO — **Florence Shroyer Forst**, 86, died at 3:22 a.m. Tuesday. Services at 1:30 p.m. Thursday in Sheets Funeral Home, Churubusco, with calling 2-8 p.m. today.

ORLAND — **Ralph F. Keyes**, 82, died at 8 p.m. Saturday. Services at 1 p.m. Saturday in Beams Funeral Home, Fremont, with calling an hour before services.

52

Area Deaths

FORT WAYNE — **Carrie Mae Bell**, 85, died at 10 p.m. Tuesday. Graveside services at 11 a.m. Saturday in Prairie Grove Cmeetery, 6312 Old Trail Road. No calling.

FORT WAYNE — **Glenn Richard Emrick**, was stillborn at 9:53 p.m. Monday. Graveside services at 9 a.m. Friday in Fairview Cemetery, Bluffton. No calling.

FORT WAYNE — **Harriet E. Grabner**, 75, died at 6:10 a.m. Wednesday. Services at 10 a.m. Friday in D.O. McComb & Sons Lakeside Park Funeral Home, 1140 Lake Ave., with calling there 2-5 and 7-9 p.m. today.

FORT WAYNE — **Elizabeth Bette Hansgen**, 53, died at 10:05 a.m. Wednesday. Services at 2 p.m. in D.O. McComb & Sons Lakeside Park Funeral Home, 1140 Lake Ave., with calling an hour before services.

FORT WAYNE — **Edna J. Jordan**, 77, died at 9:30 a.m. Saturday. Servcies at 10 a.m. Friday in D.O. McComb & Sons Foster Park Funeral Home, 6301 Fairfield Ave., with calling 7-9 p.m. today.

FORT WAYNE — **Phyllis C. Kerr**, 73, died at noon Wednesday. Prayer services at 9:30 a.m. Saturday in Mungovan & Sons Memorial Chapel, 2114 S. Calhoun St., and mass at 10 a.m. in St. Henry Catholic Church, 2929 E. Paulding Road. Calling 2-5 and 7-9 p.m. Friday.

FORT WAYNE — **Mabel Mannewisch**, 93, died at 10:30 p.m. Tuesday. Services at 10 a.m. Saturday in D.O. McComb & Sons Lakeside Park Funeral Home, 1140 Lake Ave., with calling 2-5 and 7-9 p.m. Friday.

FORT WAYNE — **Sophie S. O'Bryant**, 81, died at 2:21 a.m. Sunday. Private services were held Wednesday in Klaehn's Chalfant-Perry Chapel, 2423 Fairfield Ave.

FORT WAYNE — **Fred W. Pomerenke**, 85, died at 11:22 a.m. Wednesday. Services are pending for Saturday in E. Harper & Son Funeral Home, New Haven, with calling 2-5 and 7-9 p.m. Friday.

FORT WAYNE — **Vera V. Roach**, 82, died at 9 p.m. Tuesday. Services at 1 p.m. Friday in D.O. McComb & Sons Lakeside Park Funeral Home, 1140 Lake Ave., with calling 2-5 and 7-9 p.m. today.

FORT WAYNE — **Kenneth W. Schilling**, 85, died at 1:40 p.m. Tuesday. Services at 11 a.m. Saturday in St. Vincent Catholic Church, 8669 Auburn Road. Calling 2-5 and 7-9 p.m. Friday at Mungovan & Sons Memorial Chapel, 2114 S. Calhoun St., and an hour before services Saturday at the church.

LAGRANGE — **Margaret J. Shelly**, 99, died at 10:05 a.m. Wednesday. Services at 2 p.m. Saturday in Frurip-May Funeral Home, LaGrange, with calling there 2-5 and 7-9 p.m. Friday.

Deaths/Funerals

James Vogel

GARRETT — James H. Vogel, 72, died Thursday at 8:55 a.m. in Betz Nursing Home, Auburn, where he had resided since July 28, 1988.

He was a Garrett resident since 1941, and retired as a B & O Railroad conductor in 1977. He attended St. Joseph Catholic Church in Garrett.

He was a member of the Elks and Eagles lodges in Garrett, and the Order of Railroad Conductors.

Mr. Vogel was born Oct. 21, 1917 in Paulding County, Ohio, to the late Russell and Harriet (Argubright) Vogel.

He married Margaret Wilhelm on May 20, 1939 in Paulding, Ohio. She survives.

Other survivors include two daughters, Susie Dressler of Avilla and Pat Hess of Auburn; one son, James Jr. of Garrett; two half-sisters, Marian Carroll of Angola and Janet Merneck of Winterhaven, Fla.; nine grandchildren, and two stepgrandchildren.

Friends may call Friday from 2-9 p.m. in McKee-Miles Funeral Home, Garrett. An Elks memorial service will be Friday at 8 p.m. in the funeral home.

Services are Saturday at 11 a.m. in St. Joseph Catholic Church, with the Rev. Gary Sigler officiating. Burial will be in Calvary Cemetery, Garrett.

Memorial donations may be given to the church redecoration fund.

Area Deaths

FORT WAYNE — **Harold E. Crance**, 86, died at noon Thursday. Services at 10 a.m. Saturday in Klaehn's Wayne Street Chapel, 420 W. Wayne St. Calling 5-8 p.m. today.

FORT WAYNE — **Lena Mae Gaylor**, 84, died at 5 p.m. Wednesday. Services were today in Fort Wayne.

FORT WAYNE — **Nancy A. Jerger**, 57, died at 11:30 p.m. Wednesday at home. Services at 2 p.m. Saturday in D.O. McComb & Sons Lakeside Park Funeral Home, 1140 Lake Ave., with calling an hour before services.

FORT WAYNE — **Mary Gordon Lauer**, 86, died at 8:35 p.m. Wednesday. Services 9:30 a.m. Monday in D.O. McComb & Sons Lakeside Park Funeral Home, 1140 Lake Ave., and mass at 10 a.m. at Cathedral of the Immaculate Conception, 1122 S. Calhoun St. Calling 2-5 and 7-9 p.m. Sunday in the funeral home.

FORT WAYNE — **Bernadine J. Ray**, 80, died at 4:46 p.m. Wednesday. Graveside services at 1 p.m. Saturday in Crown Point Cemetery, Kokomo. Calling 6-8 p.m. today in D.O. McComb & Sons Lakeside Park Funeral Home, 1140 Lake Ave.

FORT WAYNE — **Earline Sefton**, 65, died at 12:25 p.m. Wedneday. Services at 1 p.m. Saturday in D.O. McComb & Sons Lakeside Park Funeral Home, 1140 Lake Ave., with calling there 2-4 and 7-9 p.m. today.

COLUMBIA CITY — **Robert C. Wilkinson**, 63, died in Florida. Arrangements are pending at Hollingsworth Memorial Chapel, Columbia City.

COLUMBIA CITY — **Fredona Hursey Ross**, died at 10:30 p.m. Wednesday. Services at 10:30 a.m. Saturday in Smith & Sons Funeral Home, Columbia City. Calling 2-5 and 7-9 p.m. today.

LAGRANGE — **Sarah L. Lower**, 71, died at 7:30 a.m. Thursday at home. Services at 2 p.m. Sunday in Frurip-May Funeral Home, LaGrange, with calling there 4-9 p.m. Saturday.

LAGRANGE — **Charles M. Parsons**, 72, died at 10:10 a.m. Wednesday. Services at 1 p.m. Saturday in Carney-Frost Funeral Home, LaGrange, with calling 3-5 and 7-9 p.m. today.

LIGONIER — **Howard Blaine Berkes**, 38, died at 2:30 p.m. Wednesdsay. Services at 2 p.m. Saturday in Ligonier United Methodist Church, Ligonier. Calling 2-9 p.m. today in Orr Funeral Home, Ligonier, and an hour before services at the church on Saturday.

54

THE EVENING STAR
SAT MAR 3 1990 p.A5

Deaths/Funerals

Ernest Juillerat

ALBION — Ernest E. Juillerat, 86, died at 9:30 p.m. Thursday at his home near Wolf Lake. He had been in failing health for several years.

Mr. Juillerat was born in Washington Township, Whitley County, on Jan. 18, 1904, to Edmond and Edda (Keel) Juillerat. He was raised on a farm and attended Washington Township schools.

He farmed in Jefferson Township and worked at Bowser Corp. in Fort Wayne during World War II. He retired from Dana Corp. after 18 years. He purchased his farm in Noble Township in Noble County. He also was a member of the Eagles Lodge in Albion.

On June 7, 1952, he married Mary Winhover. She survives.

Also surviving are two sons, Willard of Tri Lakes and John of Atlanta; six daughters, Mrs. Alvis (Barbara) Wilson of Fort Wayne, Mrs. Gerald (Gloria) Archbold of Spencerville, Mrs. Walter (Marsha) Williams of Cromwell, Mrs. William (Marilyn) Parker of Fort Wayne; Mrs. Roger (Beckey) Coe of Albion, and Mrs. David (Pam) Keller of Albion; four brothers, Ralph of Churubusco, Dale and Donald of Columbia City, and Orville of Fort Wayne; three sisters, Mrs. Bertha Thorn and Mrs. Bernice Alexander of Columbia City, and Mrs. Mary Giant of Fort Wayne; 34 grandchildren; 46 great-granchildren;

Mr. Juillerat was preceded in death by three sons, Ralph, Kay and Jay; and a daughter, Audrey.

Services will be at 1 p.m. Monday in Smith and Sons Funeral Home, Columbia City. Rev. John Shortle, pastor of Trinity United Methodist Church in Albion, will officiate. Friends may call today from 7-9 p.m. and Sunday from 2-4 and 7-9 p.m. at the funeral home.

Mr. Juillerat will be buried in Jefferson Chapel Cemetery.

The family prefers memorial gifts to the Preschool for the Handicapped in Auburn.

Area Deaths

FORT WAYNE — **Lillian M. Barclay**, 82, died Thursday at Parkview Memorial Hospital. Prayer service at 10 a.m. Monday at Marquart & Jacobs Funeral Home, Monroeville, followed by 10:30 a.m. funeral mass at St. Louis Besancon Catholic Church. Calling 7-9 a.m. today and 2-4 and 6-9 p.m. Sunday at the funeral home. A vigil service is 7:30 p.m. Sunday at the funeral home.

FORT WAYNE — **Mary Gordon Lauer**, 86, died Wednesday at Sacred Heart Home in Avilla. Services are 9:30 a.m. Monday at D.O. McComb & Sons Lakeside Park Funeral Home, 1140 Lake Ave., and mass is at 10 a.m. at Cathedral of the Immaculate Conception, 1122 S. Calhoun St. Calling 2-5 and 7-9 p.m. Sunday at the funeral home, where a rosary will be recited at 3:30 p.m.

THE EVENING STAR
MONDAY MARCH 5, 1990 p. A11

Deaths/Funerals

Maude Ely

KENDALLVILLE — Maude I. Ely, 90, died at 2:45 p.m. Friday in McCray Memorial Hospital, Kendallville.

She was born July 31, 1899 in LaGrange County, the daughter of Joseph and Ann (Trexler) Gable. In 1918, she married Norven Ely, who preceded her in death Oct. 22, 1972.

Mrs. Ely moved to The Lamplighter in Kendallville 14 years ago from Mt. Pisgah. She was a member of Lake Bethel Church at Mt. Pisgah.

Surviving are two daughters, Edith Luedders of Sturgis, Mich., and Mildred Rattger of Auburn; two sons, Carl Ely of Corunna, and Barney Ely of Avilla; a sister, Lena Gravit of Sturgis, Mich.; 17 grandchildren; 46 great-grandchildren; and seven great-great-grandchildren.

A son preceded her in death.

Services will be at 11 a.m. Tuesday in Brazzell Funeral Home, Avilla, with Rev. Louis Miller officiating. Burial will be in Greenwood Cemetery, LaGrange.

Visitation is from 2-5 and 7-9 p.m. today.

Area Deaths

FORT WAYNE — **Louis F. Bonjour**, 80, died Saturday at home. Services at 10 a.m. Tuesday in D.O. McComb & Sons Maplewood Park Funeral Home, 4017 Maplecrest Road. Calling 2-5 and 7-9 p.m. today.

FORT WAYNE — **Frank R. Bookmyer**, 93, died at 9:10 a.m. Saturday. Services at 9:30 a.m. Tuesday in Mungovan & Sons Memorial Chapel, 2114 S. Calhoun St., with a mass at 10 a.m. in St. Jude Catholic Church, 2101 Pemberton Drive. Calling 2-5 and 7-9 p.m. today.

FORT WAYNE — **Dr. George T. Britton**, 76, died at 11:29 a.m. Friday. Memorial services were held Sunday in Fort Wayne.

FORT WAYNE — **Kathleen L. Burris**, 81, died Thursday at home. Services were today in Fort Wayne.

FORT WAYNE — **Thomas J. Burns**, 84, died at 10 a.m. Thursday. Services were held today in Fort Wayne.

FORT WAYNE — **Edna May Dean**, 75, died at 10:50 a.m. Saturday. Services at 1 p.m. Tuesday in E. Harper & Son Funeral Home, New Haven, with calling 2-5 and 7-9 p.m. today.

FORT WAYNE — **Esther Marie Doenges**, 85, died at 9:58 a.m. Thursday. Services were today in Fort Wayne.

FORT WAYNE — **James D. Eastes**, 21, died Friday from injuries received in an auto accident. Services were held Sunday in Harlan.

FORT WAYNE — **Lou Ann Hardisty Engelman**, 65, died Saturday morning. Services at 10 a.m. Tuesday in D.O. McComb & Sons Foster Park Chapel, 6301 Fairfield, with calling 2-5 and 7-9 p.m. today.

FORT WAYNE — **Alfred H. Hockemeyer**, 49, died at 12:05 a.m. Sunday. Services at 10:30 a.m. Wednesday at Zwick, Sefton & Jahn Funeral Home, Decatur, with calling there today 7-9 p.m. and 2-5 and 7-9 p.m. Tuesday.

FORT WAYNE — **James V. Johnson**, 89, died at 7:45 p.m. Friday. Services were today in Fort Wayne.

FORT WAYNE — **Dorothy M. Lorimer**, 69, died at 2:55 a.m. Sunday at home. Services at 11 a.m. Wednesday in D.O. McComb & Sons Lakeside Park Funeral Home, 1140 Lake Ave., with calling an hour before services on Wednesday.

FORT WAYNE — **Charles E. Sheets**, 67, died at 2:45 a.m. Sunday at home. Services at 10 a.m. Wednesday in E. Harper & Son Funeral Home, New Haven, with calling 3-5 and 7-9 p.m. Tuesday.

FORT WAYNE — **Mary J. Wise**, 81, died Wednesday. Services were held Saturday in Altoona, Pa.

COLUMBIA CITY — **Eugenia Shearer Blaugh**, 95, died at 12:01 a.m. Saturday. Services at 10:30 a.m. Tuesday in Smith & Sons Funeral Home, Columbia City, with calling there 2-9 p.m. today.

KENDALLVILLE — **Marvin L. Warber**, 79, died at 4:10 p.m. Friday. Graveside services at 2 p.m. Wednesday in Christian Union Cemetery, Garrett. Calling from 10 a.m. until services Wednesday at Hite Funeral Home, Kendallville.

SHIPSHEWANA — **Levi S. Chupp**, 80, died at 7:03 p.m. Friday. Services at 10 a.m. Tuesday in Shore Mennonite Church, Shipshewana, with calling 2-8 p.m. today in Miller Funeral Home, Middlebury.

cor T

Deaths/Funerals

Car

WASHI

Deloris Rhoads

WATERLOO — Deloris Rhoads, 68, died Monday at 1:30 p.m. in DeKalb Memorial Hospital, Auburn.

She had worked at Dana Corp. in Auburn for 30 years, retiring on March 1, 1973. She was a member of the Waterloo United Methodist Church.

She was born Oct. 27, 1921 in DeKalb County to Scott and Ethel (Love) Rhoads.

Her parents, one brother, one sister and one grandson preceded her in death.

Surviving are a daughter, Virginia Northouse of Waterloo; two brothers, Howard Rhoads of Waterloo and Marion Rhoads of Orland, Ind.; one sister, Esther Boyd of Kendallville; one granddaughter, Kim Northouse; and one great-grandson.

Friends may call Wednesday from 2-5 and 7-9 p.m. at Feller Funeral Home, Waterloo.

Services will be Thursday at 2 p.m. in the funeral home. The Rev. David Abel, pastor of the Waterloo United Methodist Church, will officiate.

Burial will be in Fairfield Cemetery, Corunna.

The family requests that memorial gifts be sent to the church.

Francis Cooley

KENDALLVILLE — Francis Marion Cooley, 88, of Kendallville, died at 1 p.m. Monday in McCray Memorial Hospital.

Born in Swan Township, Noble County, on Dec. 12, 1901, he was the son of Frank and Margaret Amanda (McCoy) Cooley. On Dec. 21, 1921 in Noble County, he married Charlotte Elizabeth Jarrett, who preceded him in death in November 1982.

Mr. Cooley, a lifetime Kendallville area resident, was a retired farmer and truck driver for Uhl Oil Company for many years. He was a member of Corunna Community Church.

Surviving are three daughters, Bessie Pickard of Auburn, Dona Vance of South Band, and Vivian Mason of Rockfield, Ky.; 16 grandchildren; 19 great-grandchildren; and one great-great-grandchild.

Two sons preceded him in death; Wayne died in 1989 and Paul died in 1986. Also preceding him in death are two brothers and three sisters.

Services will be at 1 p.m. Thursday in Berhalter-Hutchins Funeral Home, Kendallville, with Rev. Richard Pickard offficiating. Burial will be in Lake View Cemetery.

Visitation is from 4-8 p.m. Wednesday.

Preferred memorials are to American Heart Association.

James Moore

GARRETT — James W. Moore, 48, of 116 S. Britton St., Garrett, died at 8:30 a.m. Monday at his residence.

He was born Sept. 4, 1941 in Kimmell, the son of John W. and Orvileen (Spring) Moore. His mother survives in Kimmell. On Dec. 20, 1983 in Albion, he married Carolyn Fletcher, who also survives.

Mr. Moore moved from Kimmell to Garrett 7½ years ago. He was a conductor on the CSXT Railroad and a member of Bass Masters Association.

Surviving with his wife and mother are two daughters, Janay B. Moore of Wolcottville, and Dottie J. Weber of Kendallville; a son, James D. Moore of Topeka; two brothers, John W. Moore Jr. and Jeffery Moore, both of Kimmell; and three granddaughters.

Services will be at 10:30 a.m. Wednesday in Brazzell Funeral Home, Albion, with Rev. Jerry Whikey officiating. Burial will be in Sparta Cemetery, Kimmell.

Visitation is from 2-5 and 7-9 p.m. today at the funeral home.

(CONT'D)

Area Deaths

FORT WAYNE — **Afrodeta Bellova**, 79, died Saturday at home. Services will be in Skopis, Yugoslavia.

FORT WAYNE — **Mildred L. Byer**, 63, died at 4:30 a.m. Monday at home. Services at 11 a.m. Thursday in Concordia Lutheran Church, 4245 Lake Ave. Calling 2-5 and 7-9 p.m. Wednesday in E. Harper & Son Funeral Home, New Haven, and 10-11 a.m. Thursday at the church.

FORT WAYNE — **Thelma L. Collis**, 75, died at 9:28 a.m. Saturday. Services at 8:30 a.m. Wednesday in Mungovan & Sons Memorial Chapel, 2114 S. Calhoun St., and mass at 9 a.m. at Cathedral of the Immaculate Conception, 1122 S. Calhoun St. Calling 2-4 and 7-9 p.m. today.

FORT WAYNE — **Mary Friesenecker**, 87, died Saturday at home. Private services at C.M. Sloan & Sons Funeral Home, 1327 Wells St., with calling 1-4 and 6-8 p.m. today.

FORT WAYNE — **Theodore T. Gase**, 83, died Sunday at home. Services at 10 a.m. Thursday in St. Joseph Catholic Church, 11337 Old U.S. 27 South, Hessen Cassel. Calling 2-5 and 7-9 p.m. Wednesday in D.O. McComb & Sons Lakeside Park Funeral Home, 1140 Lake Ave.

FORT WAYNE — **Babette Hagmann**, 87, died Saturday at home. Services at 11 a.m. Wednesday in Muehlig Funeral Chapel, Ann Arbor, Mich. Calling 2-4 and 7-9 p.m. today.

FORT WAYNE — **Eva M. Harrison**, 86, died at 11:30 p.m. Friday at home. Services were today in Fort Wayne.

FORT WAYNE — **Ann Corbett Haynes**, 70, died at 9:50 p.m. Sunday. No services or calling.

FORT WAYNE — **Nellie Lee Keirn**, 61, died at 12:07 p.m. Monday. Services at 10 a.m. Thursday in D.O. McComb & Sons Lakeside Park Funeral Home, 1140 Lake Ave., with calling 2-5 and 7-9 p.m. Wednesday.

FORT WAYNE — **Sylvester N. Knueve**, 72, died at 11:01 p.m. Sunday. Prayer services at 10:10 a.m. Wednesday in Marquart & Jacobs Funeral Home, Monroeville, and mass at 10:30 a.m. Wednesday in St. Rose Catholic Church, Monroeville. Calling 2-4 and 6-9 p.m. today at the funeral home.

FORT WAYNE — **Mary Alice Murphy** died at her home Saturday. No services or calling.

FORT WAYNE — **Mable B. Nevling**, 81, died at 6 p.m. Saturday. Services at noon Thursday in First Presbyterian Church, 300 W. Wayne St., with calling 2-5 and 7-9 p.m. Wednesday in D.O. McComb & Sons Lakeside Park Funeral Home, 1140 Lake Ave.

FORT WAYNE — **Violet A. Rushman**, 84, died at 11:50 a.m. Saturday. Services at 1 p.m. Thursday in Mungovan & Sons Memorial Chapel, 2114 S. Calhoun St. Calling 2-4 and 7-9 p.m. Wednesday.

FORT WAYNE — **Blair S. Simpson**, 71, died at 4:45 a.m. Saturday. Services at 10:30 a.m. Wednesday in Lindenwood Cemetery, 2324 W. Main St., with calling 9-10 a.m. Wednesday in D.O. McComb & Sons Lakeside Park Funeral Home, 1140 Lake Ave.

FORT WAYNE — **Harry H. Smith**, 77, died Saturday. Services at 1 p.m. Friday in D.O. McComb & Sons Lakeside Park Funeral Home, 1140 Lake Ave., with calling there 2-5 and 7-9 p.m. Thursday.

FORT WAYNE — **Ashlei Shavon Wheaton**, 16 days old, died Saturday. Sarvices were today in Fort Wayne.

FORT WAYNE — **Aldon G. Zimmerman**, 83, died at 1:07 a.m. Monday. Services at 1:30 p.m. Wednesday in Klaehn's Chalfant-Perry Chapel, 2324 Fairfield Ave., with calling there 5-7 p.m. today.

58

THE EVENING STAR
WED MARCH 7, 1990 p 8 A 7

Deaths/Funerals

Ileth Bherns

KENDALLVILLE — Ileth B. Bherns, 84, died at 6:45 p.m. Monday in Kendallville Manor where she had resided the past four years.

She was born in Kendallville, Jan. 12, 1906 the daughter of Isaac and Bertha (Vale) Shippy. In 1924 she married Guy V. Brickley and he preceded her in death in 1948. She then married Orval Lester Bherns in 1974. He survives at Kendallville Manor.

Mrs. Bherns, a lifetime Kendallville resident, worked 18 years at Trenton Garment Co., then McCray Memorial Hospital in the dietary department, and retired from the Hobby Shop in Kendallville. She was a member of Garrett Church of Christ and Fraternal Order of Eagles Auxiliary 985 in Kendallville.

Surviving with her husband are two daughters, Mrs. James (Lilly Jane) Hall of Kendallville, and Mrs. Wayne (Marylin) Carr of Auburn; a brother, Ward Shippy of Route 2, Kendallville; six grandchildren; and 15 great-grandchildren.

Three sisters, Beatrice Lasho, Georgia Gerst and Ruth Hamman and three brothers, Harry, Frank and Estel Shippy, preceded her in death.

Services will be at 11 a.m. Thursday in Berhalter-Hutchins Funeral Home, Kendallville, with the Rev. Lloyd R. Mealer officiaiting. Burial will be in Lake View Cemetery.

Visitaiton is 2-4 and 6-8 p.m. today in the funeral home.

Preferred memorials are to Gideon International.

Area Deaths

FORT WAYNE — **Judith A. Gaskill**, 49, died at 4:10 a.m. Tuesday. Services at 1 p.m. Thursday in E. Harper & Son Funeral Home, New Haven, and 1:30 p.m. at St. John the Baptist Catholic Church, New Haven. Calling 2-5 and 7-9 p.m. today at the funeral home.

FORT WAYNE — **Lela T. Green**, 85, died at 1:05 p.m. Tuesday. Services at 3 p.m. Thursday in First Presbyterian Church, 300 W. Wayne St., with calling an hour before services.

FORT WAYNE — **Kathryn Mary Koop**, 79, died at 7:55 a.m. Tuesday. Services at 1 p.m. Thursday at Lutheran Home Chapel, 6701 S. Anthony Blvd. Calling 2-5 and 7-9 p.m. today in D.O. McComb & Sons Foster Park Funeral Home, 6301 Fairfield Ave., and an hour before services.

FORT WAYNE — **Mary E. Fowlkes Noel**, 54, died at 4:25 p.m. Monday. Services at 11 a.m. Saturday in Friendship Baptist Church, 451 E. Douglas St. Calling 6-8 p.m. Friday at the church.

FORT WAYNE — **William A. Omspach**, 86, died at 10:30 a.m. Tuesday. Services at 2 p.m. Friday in D.O. McComb & Sons Lakeside Park Funeral Home, 1140 Lake Ave., with calling 2-4 and 7-9 p.m. Thursday.

FORT WAYNE — **Mary Margie Powelson**, 69, died at 12:30 p.m. Monday. Services at 11 a.m. Friday at St. Marks Lutheran Church, Monroeville. Calling an hour before services, and 7-9 p.m. today and 2-4 and 6-9 p.m. Thursday at Marquart & Jacobs Funeral Home, Monroeville.

FORT WAYNE — **Robert Shreve**, 74, died Feb. 20. Services were held in Cincinnati, Ohio.

FORT WAYNE — **James Taylor**, 71, died at 8:22 p.m. Monday. Services at 3 p.m. Thursday in Klaehn's Wayne Street Chapel, 420 W. Wayne St. No calling.

FORT WAYNE — **Clyde E. Weaver**, 91, died at 8 p.m. Monday. Services at 1:30 p.m. Thursday in D.O. McComb & Sons Maplewood Park Funeral Home, 4017 Maplecrest Road, with calling one hour before services.

LAGRANGE — **Chris D. Bontrager**, 72, died at 11:30 p.m. Monday. Services at 9:30 a.m. Thursday in the Melvin Schlabach residence, C.R. 300W and 300S. Calling at the family's residence all day today, C.R. 250W and 150S.

LIGONIER — **Kent A. Gillespie**, 19, died Friday afternoon at home. Graveside services at Floral Grove Cemetery, Pioneer, Ohio. No calling.

Deaths/Funerals

FORT WAYNE — **John R. Bunsold**, 88, died at 7 p.m. Tuesday. Services at 10 a.m. Saturday in Elzey & Haggard Home for Funerals, 6810 Old Trail Road, with calling 2-5 and 7-9 p.m. Friday.

FORT WAYNE — **Martha A. Butts**, 93, died at 11:17 a.m. Wednesday. Services at 11 a.m. Friday in St. John's Lutheran Church, 7914 W. Cook Road. Calling 3-9 p.m. today at Smith & Sons Funeral Home, Columbia City, and an hour before services at the church.

FORT WAYNE — **Marie H. Chrzan**, 87, died at 11:05 p.m. Tuesday at home. Services at 11 a.m. Friday in D.O. McComb & Sons Lakeside Park Funeral Home, 1140 Lake Ave., with calling 2-5 and 7-9 p.m. today.

FORT WAYNE — **Goldia M. DeBolt**, 79, died at 9:30 a.m. Wednesday. Services at 2 p.m. Saturday in Poe United Methodist Church, Poe. Calling 2-5 and 7-9 p.m. Friday at Elzey & Haggard Funeral Home, Ossian, and an hour before services at the church.

FORT WAYNE — **Charles A. Hacha**, 60, died at 5:30 a.m. Wednesday at home. Private services will be held at a later date.

FORT WAYNE — **Viola E. Jacobs**, 86, died at 11:10 a.m. Wednesday. Services at 2 p.m. Friday in Klaehn's Wayne Street Chapel, 420 W. Wayne St., with calling an hour before services.

FORT WAYNE — **Amy E. Moore**, 10, died at 3:15 a.m. Wednesday at home of cancer. Memorial services at 3 p.m. Friday in Blackhawk Baptist Church, 7400 E. State Blvd. Calling 11 a.m.-8 p.m. today in D.O. McComb & Sons Maplewood Park Funeral Home, 4017 Maplecrest Road.

ANGOLA — **Anna L. Schoep**, 84, died at 8:57 a.m. Wednesday. Private services will be held Friday.

KENDALLVILLE — **Bonnie J. Smith**, 63, died at 1 p.m. Wednesday at home. Services at 1 p.m. Friday in Berhalter-Hutchins Funeral Home, Kendallville, with calling 5-9 p.m. today.

60

60

(CONT'D)

Bessie Osmun

BUTLER — Bessie E. Osmun, 75, died today at 5:46 a.m. in DeKalb Memorial Hospital, Auburn.

She was a homemaker in Butler and a member of the Butler Church of Christ.

She was born July 2, 1914 in DeKalb County to the late Daniel and Maude (McCullough) Keller.

She married Russell Osmun on June 14, 1936 in Butler. He survives.

Also surviving are one son, Allen of St. Joe; two daughters, Selma Miller of Fort Wayne and Sylvia Hartman of Hicksville, Ohio; three brothers, Mac Keller of Auburn, Ray Keller of Butler, and Harly "Burt" Keller of Hamilton; two sisters, Edith Petty of Auburn and Bernice Derrow of Corunna; eight grandchildren and five great-grandchildren.

Two brothers, Joe and Don Keller, and two sisters, Joy Haifley and Lola Camp, preceded her in death.

Friends may call Saturday from 2-4 and 6-8 p.m. in Feller Funeral Home, Waterloo.

Services will be Sunday at 2 p.m. in the funeral, with the Rev. David Abel officiating. Burial will be in the Waterloo Cemetery.

Memorial donations may be given to the Northeastern Center Respite Care and Nursing Service of Kendallville.

Martha Scholl

HILLSDALE, Mich. — Martha N. Scholl, 62, died Sunday in University Hospital at Ann Arbor, Mich.

Mrs. Scholl was a bookkeeper for the Scholl Insurance Agency in Hillsdale. She resided at 1039 Markis Drive, Hillsdale, and lived most of her life in Hillsdale.

She was born Dec. 28, 1927 in Garrett to Jay F. and G. Ruth Smurr Olinger. She graduated from Garrett High School in 1945, and attended Indiana University.

She was a member of the First United Methodist Church in Hillsdale and the Bethany Circle, and was a former Sunday School teacher and youth counselor.

She was a member and past president of the United Methodist Women, and served on the administrative board of the church.

She was also a member of the Alpha Phi Sorority at Indiana University, the Hillsdale Child Study Club, the Owls Extension Club, the Salvation Army Administration Board, and past president of the Hillsdale Women's Club.

She was past campaign chairman for the United Way, a Hospice of Hillsddale County volunteer, an active Red Cross volunteer, an Boy Scout den mother, and a Youth for Understanding Program host for foreign students.

She married Robert E. Scholl on Sept. 18, 1949. He survives.

Also surviving are three sons, James E. of Gainesville, Fla., Scott R. of Waco, Texas, and Ronald J. of Hillsdale; two sisters, Opal Mann of Waterloo and Phyllis Burdette of Winter Haven, Fla.; and four grandchildren.

Services were Wednesday in the First United Methodist Church with the Rev. Gary Bekofske officiating. Burial will be at a later date.

Memorial donations may be made to the First United Methodist Church in Hillsdale, or to the Hospice of Hillsdale County.

Anna Snell

AVILLA — Anna Snell, 94, formerly of Lewis Street, Avilla, died Thursday evening in Miller's Merry Manor, Garrett.

She was born April 1, 1895 to John and Sarah (Herendeen) McCoy. On Sept. 18, 1915, she married Virgil Snell, who preceded her in death Sept. 10, 1982.

Surviving are a daughter, Daisy Kugler of Garrett; a son, Nelson Snell of Mesa, Ariz.; several grandchildren and several great-grandchildren.

Funeral arrangements are pending in Brazzell Funeral Home, Avilla.

EVENING STAR FRI MARCH 9, 1990 p A8

(CONT'D)

Delores Preston

HAMILTON — Delores Jun Preston, 59, died at 10:35 a.m. Wednesday in St. Joseph Medical Center, Fort Wayne.

Surviving are her husband, Max; her mother, Iva Mills of Auburn; a daughter, Melissa Preston of Hamilton; a son, Donald Barrett of Sarasota, Fla.; two stepdaughters, Patricia Szuch and Elizabeth Jones, both of Detroit, Mich.; a stepson, David Preston of Detroit; and nine grandchildren.

Services will be at 2 p.m. Saturday in Hamilton Church of Christ with burial in Eddy Cemetery, DeKalb County.

Visitation is from 2-4 and 7-9 p.m. today in Wilson Funeral Home, Hamilton.

Preferred memorials are to Mexican Mountain Mission.

Area Deaths

FORT WAYNE — **Margaret S. Askerberg**, 91, died at 1:45 p.m. Wednesday. Services at 10:30 a.m. Monday in Trinity English Lutheran Church. Calling 12:30-4 p.m. Sunday in Klaehn's Wayne Street Chapel, 420 W. Wayne St.

FORT WAYNE — **Mary D. Buchan**, 75, died at 6:30 p.m. Wednesday. Services at 1:30 p.m. Saturday at Elzey & Haggard Home for Funerals, 6810 Old Trail Road. Calling 3-5 and 7-9 p.m. today.

FORT WAYNE — **Lorraine T. Casper**, 66, died at 11:10 p.m. Wednesday. Services at 10 a.m. Saturday in D.O. McComb & Sons Lakeside Park Funeral Home, 1140 Lake Ave., with calling from 4-7 p.m. today.

FORT WAYNE — **Mildred Emenhiser**, 96, died at 5:30 a.m. Thursday. Services at 1 p.m. Saturday in E. Harper & Son Funeral Home, New Haven, with calling 2-5 and 7-9 p.m. today.

FORT WAYNE — **Edward L. Greiner**, 75, died at 8:45 p.m. Wednesday. Services at 10:30 a.m. Saturday in Klaehn's Wayne Street Chapel, 420 W. Wayne St., with calling 4-8 p.m. today.

FORT WAYNE — **Robert R. Jackson**, 63, died at 6:30 p.m. Wednesday at home. Services at 10 a.m. Saturday in D.O. McComb & Sons Lakeside Park Funeral Home, 1140 Lake Ave., with calling 2-9 p.m. today.

FORT WAYNE — **Robert W. Mathias Sr.**, 74, died at 1:15 p.m. Wednesday at home. Services at 2 p.m. Saturday in D.O. McComb & Sons Lakeside Park Funeral Home, 1140 Lake Ave., with calling 2-5 and 7-9 p.m. today.

FORT WAYNE — **Peter Lynn Mazza**, 37, died at 7:31 p.m. Sunday. Private services were held Wednesday in Fort Wayne.

FORT WAYNE — **Marion W. Moore**, 72, died at 7:30 a.m. Thursday at home. Services at 10 a.m. Monday in St. John the Baptist Catholic Church, Payne, Ohio. Calling after 3 p.m. Sunday in Slade Fuenral Home, Payne.

ALBION — **Mary Esther Johnson**, 75, died at 10:30 p.m. Wednesday. Services at 11 a.m. Saturday in Brazzell Funeral Home, Albion, with calling one hour before services.

LAGRANGE — **Retha E. Gage**, 89, died at 10:30 a.m. Thursday. Services at 3 p.m. Sunday in Frurip-May Funeral Home, LaGrange, with calling 2-4 and 6-8 p.m. Saturday.

ROME CITY — **Ruby Ballard**, 61, died at 7 p.m. Wednesday. Services at 10 a.m. Saturday in Five Corners Baptist Church, rural Wolcottville. Calling after 2 p.m. today at the church.

WAWAKA — **Atlee Swickard**, 92, died at 11:27 p.m. Wednesday. Services at 10 a.m. Saturday in Orr Funeral Home, Ligonier, with calling 2-5 and 7-9 p.m. today.

Deaths/Funerals

Mildred Oberlin

HAMILTON — Mildred R. Oberlin, 82, of Hamilton, died Thursday afternoon in DeKalb Memorial Hospital, Auburn.

She was born in Steuben County June 4, 1907, the daughter of Melvin C. and Ruth (Lemmon) Opdycke. Mrs. Oberlin was a member of Hamilton United Methodist Church, O.E.S. of Angola, Extension Homemakers' Club and Chatter Club, both of Hamilton.

Her husband, Harry, preceded her in death in April 1979.

Surviving is a daughter, Donna Hamman of Hamilton; a son, Duane Oberlin of Hamilton; six grandchildren; and 12 great-grandchildren.

Services will be at 1 p.m. Sunday at Hamilton United Methodist Church, with the Rev. Hershel Murray officiating, assisted by Gary Welch. Burial will be in Hamilton Cemetery.

Visitation is at Wilson Funeral Home, Hamilton, from 2-9 p.m. today. Preferred memorials are to Hamilton United Methodist Church or the charity of the donor's choice.

Alverda Little

BUTLER — Alverda M. Little, 87, died Friday at 1:30 p.m. in Meadowhaven Nursing Home, Butler.

Mrs. Little had been a resident at the home for about a month, and had previously lived at 306 E. Oak St., Butler. She was a homemaker.

She was born Feb. 12, 1903 in DeKalb County to Charles and Clara (Deems) Alwood.

She married Firm E. Little, who preceded her in death in 1965.

One son, Keith Little of Butler, survives.

Friends may call Sunday from 11 a.m. to 1 p.m in Johnson Funeral Home, Butler.

Services will be Sunday at 1 p.m. in the funeral home. The Rev. Nelson Cairl, pastor of Zion United Methodist Church in Butler, will officiate.

Burial will be in Butler Cemetery.

Memorial gifts may be sent to the DeKalb County unit of the American Cancer Society.

Paul Mansberger

HUDSON — Paul Mansberger, 79, died Friday at 5 p.m. at Kenny Retirement Home and Health Care Center in Ligonier.

He is survived by his wife, Violet, and one daughter, Mrs. Janet Bassett of Kendallville.

Services are pending at Johnson Funeral Home, Hudson. For more information call the funeral home at 587-3733.

R. Marie Gengnagel

R. Marie Gengnagel, 86, died Friday at 12:25 p.m. in DeKalb Memorial Hospital, Auburn.

She was an Auburn homemaker and a former employee of the Auburn Automotive Co.

Mrs. Gengnagel was a member of Auburn First United Methodist Church and its Philathea Sunday school class, the Auburn chapter of the Order of the Eastern Star, and Tri Kappa. She served as past president of the Associate Chapter of Tri Kappa.

She was born March 23, 1903 in Tipton to the late W.C. and Millie E. (Laymon) Baker. She graduated from Auburn High School in 1922 and attended Indiana University.

She married Harold Gengnagel on Oct. 10, 1930 in Auburn. He died June 8, 1984.

Surviving are one son, Albert H. of Auburn; one daughter, Mary Elizabeth Broad of Canton, Ohio; seven grandchildren and two great-grandchildren.

One brother, Richard Baker, and two sisters, Ann Martin and Katrina Snyder, preceded her in death.

Friends may call Sunday from 7-9 p.m. in McComb, Dilgard & Cline Funeral Home, Auburn.

Services will be in the funeral home at a time to be announced. The Rev. Doug Anderson, pastor of Auburn First United Methodist Church, will officiate.

Memorial donations may be made to Auburn First United Methodist Church.

Marion Moore

WOODBURN — Marion W. Moore, 72, died Thrusday at home.

Mr. Moore was a retired farmer and a member of St. John the Baptist Catholic Church, Payne, Ohio.

Surviving are his wife, Evelyn; four daughters, Nancy Mohr of Woodburn, Janet Meyer of Monroeville, Marjoire Yenser and Rita Beam, both of Payne, Ohio; three sons, William of Spencerville, Charles of Huntertown and Mark of Auburn; four sisters; Loretta Dodane and Helen Spencer, both of Fort Wayne, Carolyn Bruegemann of New Haven and Marilyn Rosswurm of Payne, Ohio; two brothers, Gene of Payne, Ohio and Edward of Woodburn; 22 grandchildren and six great-grandchildren.

Services at 10 a.m. Monday at St. John the Baptist Catholic Church, Payne, Ohio. Calling begins at 3 p.m. Sunday in Slade Funeral Home, Payne, Ohio, with recitationof the rosary at 8 p.m. Burial in the church cemetery.

Anna Snell

AVILLA — Anna Snell, 94, died Thursday evening at Miller's Merry Manor, Garrett.

Mrs. Snell was born April 1, 1895, the daughter of John and Sarah (Herendeen) McCoy.

She married Virgil Snell on Sept. 18, 1915. He preceded her in death on Sept. 10, 1982. She was a member of Calvary United Methodist Church, Avilla.

She is survived by one daughter, Daisy Kugler of Garrett; one son, Nelson Snell of Price, Utah; three sisters, Ivy Hiatt of Albion and Orpha Snell and Ethel Renkenberger, both of Avilla; one brother, Carl McCoy of Albion; six grandchildren; 13 great-grandchildren and one great-great-grandchild.

Services at 11 a.m. Monday at Calvary United Methodist Church with the Rev. Ronald Storm officiating. Calling from 2-5 and 7-9 p.m. Sunday at Brazzell Funeral Home, Avilla, and one hour before services at the church.

Burial will be in Avilla Cemetery. Memorials to Calvary United Methodist Church.

13

Mable Ketel

WATERLOO — Mable L. Ketel, 80, died Saturday at 3 p.m. in DeKalb Memorial Hospital, Auburn.

Mrs. Ketel was a homemaker at 3880 County Road 24, near Waterloo.

She was born Aug. 9, 1909 in Franklin Township of DeKalb County to Perry and Katherine (Durst) Porter.

She married Paul Ketel on June 17, 1926 in Wauseon, Ohio. He died Dec. 5, 1976.

Surviving are one daughter, Ruth Kryder, Waterloo; two stepsisters, Phyllis Walker, Arcola, and Aileen Schrauben, Cape Canaveral, Fla.; three grandchildren and two great-grandchildren.

She was preceded in death by a daughter and two brothers.

Services will be Tuesday at 2 p.m. in the Feller Funeral Home, Waterloo. The Rev. Herschel Murray will officiate. Burial will be in Waterloo Cemetery.

Friends may call tonight from 4-8 at the funeral home.

George Fraley

HAMILTON — George E. Fraley, 57, died at 3:38 a.m. Friday in DeKalb Memorial Hospital, Auburn.

Mr. Fraley was a foreman at Kaiser Aluminum Chemical Corporation in Butler for 35 years.

Surviving are his mother, Martha Fraley of Hamilton; a daughter, Tina Vian of Corunna; three sons, Jeffrey Fraley of Hamilton, Michael Fraley of Montpelier, Ohio, and Charles Fraley of Pleasant Lake; four sisters, Clara Musser of Sylvania, Ohio, Martha Sallows of South Bend, Joyce Ice of Angola, and Janice Myers of Hamilton; five brothers, Eugene Fraley of Austria, Tom and Deloy Fraley of Hamilton, Louis Fraley of Butler and Rolland Fraley of Ashley.

Services were today in Weicht Funeral Home, Angola, with burial in Pleasant Lake Cemetery.

Wayne Smith

WARSAW — Wayne Lyndon Smith, 70, died Sunday at 10:45 a.m. in Kosciusko Community Hospital, after a three-year illness.

He resided at 1903 E. Sheridan St., Warsaw, and was a former Auburn resident. He was a graduate of Auburn High School.

Mr. Smith retired from the engineering department at NIPSCO in 1980, with 29 years of service, and was a World War II veteran of the U.S. Navy. He was a member of the Warsaw post of the American Legion, the Warsaw Elks Lodge, and the Rozella Ford Golf Course.

He was born Feb. 18, 1920 in Bloomington to Rulo and Mary Frances (Sailor) Smith.

He married Arletta Jeanne Molitor on Nov. 1, 1941 in Auburn. She survives.

Also surviving are one daughter, Jill Bulman of Dallas, Texas; two sons, Kerry L. of Dallas and Anthony W. of Warsaw; and one grandson, Dion Smith of Dallas.

One sister preceded him in death.

There will be no public services or viewing. The family will receive friends at the Titus Funeral Home, Warsaw, Tuesday from 6-8 p.m. Burial following cremation will be in Oakwood Cemetery at a later date.

Memorial donations may be given to the Kosciusko County Hospice Unit.

Maynard Summers

KENDALLVILLE — Maynard S. Summers, 76, of Kendallville, died at 7:25 a.m. Sunday in Parkview Memorial Hospital, Fort Wayne. He had been in failing health since November.

Born in Kendallvile Oct. 29, 1913, he was the son of Henry and Catherine (Blaskie) Summers. On Jan. 1, 1938 in Ligonier, he married Maxine Donaldson, who survives.

Mr. Summers was a retired tool and die maker at General Electric. He was a member of Immaculate Conception Catholic Church, Holy Name Society, Retirees 136 of NCHA and W.E. Campers. He coached Babe Ruth Baseball teams for 14 years.

Surviving with his wife are a daughter, Mrs. Ronald (Janet) Zaucha of Avilla; two sons, Virgil J. Summers of El Paso, Texas, and Stephen Summers of LaGrange; two sisters, Lucille Comodall of Battle Creek, Mich., and Agnes Sobasky of Albion; 12 grandchildren; and nine great-grandchildren.

A brother, Frank, preceded him in death.

Services will be at 10 a.m. Wednesday in Immaculate Conception Catholic Church, Kendallville, with the Rev. Jacob Gall officiating. Burial will be in Lake View Cemetery.

Visitation is from 2-5 and 7-9 p.m. Tuesday at Hite Funeral Home, Kendallville, where rosary will be recited at 7:30 p.m.

Preferred memorials are to the Noble County Heart Fund or masses to the church.

(CONT'D)

Donald Mansberger

HUDSON — Donald Paul Mansberger, 79, died at 5 p.m. Friday in Kenney Retirement Center, Ligonier.

He was born in Hillsdale, Mich., Dec. 13, 1910, the son of Charles and Dessie (Sommerlott) Mansberger. On Sept. 15, 1935 in Wolcottville, he married Violet Strayer, who survives.

A lifetime Hudson area resident, Mr. Mansberger was a retired accountant for Borg-Warner in Auburn. He was a graduate of Salem Center High School and a member of Hudson United Brethren Church, Hudson Volunteer Fire Department, and was a former fire chief. He was also former clerk-treasurer in Hudson for 23 years.

Surviving with his wife are a daughter, Mrs. Richard (Janet) Bassett of Kendallville; two grandchildren, Cynthia Moore of Ligonier, and Eric Bassett of Avilla; and a great-grandson, Nathanial Moore.

Services were today in Johnson Funeral Home, Hudson, with the Rev. Willard Sanders officiating. Burial was in Woodland Cemetery, Wolcottville.

Preferred memorials are to Hudson United Brethren Church.

Area Deaths

FORT WAYNE — Irene Z. Brown, 76, died at 9:25 p.m. Thursday at home. Services were today in Fort Wayne.

FORT WAYNE — Virgil O. Brown, 78, died March 5. No services or calling.

FORT WAYNE — Eleanor B. Crabill, 58, died Thursday. Services were held today in Fort Wayne.

FORT WAYNE — Carol Gutmann, 42, died at 2:35 p.m. Wednesday. Services were held Sunday in Grosse Point Woods, Mich.

FORT WAYNE — Harry A. Howard Jr., 64, died Thursday morning at home. Services were today in Fort Wayne.

FORT WAYNE — Vernon Lee, 58, died at 8:29 a.m. Thursday. Services were today in Fort Wayne.

FORT WAYNE — Lenore J. Van Fossen, 81, died at 7:15 a.m. Friday. Services at 1:30 p.m. Tuesday in Klaehn's Chal-

Area Deaths

FORT WAYNE — **Alberta Irby Akins**, 65, died at noon Sunday. Arrangements are pending in Oakland, Calif.

FORT WAYNE — **Florence E. Bauman**, 73, died at 6:15 p.m. Sunday. Services at 9:30 a.m. Wednesday in D.O. McComb & Sons Lakeside Park Funeral Home, 1140 Lake Ave., and 10 a.m. at St. Jude Catholic Church, 2101 Pemberton Drive. Calling 2-5 and 7-9 p.m. today at the funeral home.

FORT WAYNE — **Irma C. Bengs**, 93, died at 9:20 p.m. Sunday. Services at 11 a.m. Wednesday in D.O. McComb & Sons Foster Park Funeral Home, 6301 Fairfield Ave., with calling 2-4 and 7-9 p.m. today.

FORT WAYNE — **Wayne F. Butler**, 83, died at 12:40 a.m. Monday. Graveside services at 1 p.m. Friday in Greenlawn Memorial Park. Calling 5-8 p.m. Thursday in C.M. Sloan & Sons Funeral Home, 1327 Wells.

FORT WAYNE — **Wendell W. Holtson**, 41, died at 5:30 p.m. Sunday at home. Services at 11 a.m. Saturday in Mount Zion Baptist Church, Macon, Ga. No calling.

FORT WAYNE — **Edith L. Lieberenz**, 78, died at 9 a.m. Sunday. Services at 11 a.m. Wednesday in D.O. McComb & Sons Lakeside Park Funeral Home, 1140 Lake Ave., with calling 2-5 and 7-9 p.m. today.

FORT WAYNE — **Bob J. Snyder**, 23, died at 2 p.m. Sunday. Services at 1 p.m. Wednesday in C.M. Sloan & Sons Funeral Home, 1327 Wells St. Calling 1-4 and 6-8 p.m. today.

FORT WAYNE — **Robert L. Tope**, 63, died at 11:55 p.m. Sunday. Services at 1 p.m. Thursday in E. Harper & Son Funeral Home, New Haven, with calling there 2-5 and 7-9 p.m. Wednesday.

FORT WAYNE — **James Woods**, 50, died at 10 p.m. Friday. Arrangements are pending in California.

COLUMBIA CITY — **Melvin E. Frain**, 81, died at 10:20 a.m. Sunday. Services at 11 a.m. Friday in Smith and Sons Funeral Home, Columbia City. Calling 2-9 p.m. Thursday.

66

Deaths/Funerals

Ralph Bishop

CLERMONT, Fla. — Ralph "Jake" Bishop, 88, died Feb. 27 in Florida.

Mr. Bishop once operated Bishop's Soda Shop at the corner of Main and Seventh streets in downtown Auburn, serving ice cream and sandwiches.

He later was a citrus grower in Clermont, Fla., where he also was a member of the Masonic Lodge.

He is survived by a daughter, Shirley Scruggs, of Orlando, Fla.; a son, George, of Pinellas Park, Fla.; five grandchildren and two great-grandchildren.

He was preceded in death by his parents, George and Alice Bishop, and a brother, Dr. Paul Bishop.

Helen Smith

ANGOLA — Helen L. Smith, 71, died Tuesday at 1:25 p.m. in her home near Hogback Lake.

She and her husband were the sextons and caretakers of the Fairfield Cemetery for many years. She also was retired from her work as a custodian for Ashley Elementary School.

She was born Aug. 22, 1918 to the late William and Lottie (Snowbarger) Miles.

She married Ralph Smith on Dec. 11, 1935 in the Auburn Nazarene parsonage. He survives, along with her sister, Pearl Knisely of Auburn.

Two brothers and one sister preceded her in death.

Friends may call Thursday from 6-8 p.m. in Feller Funeral Home, Waterloo.

Services will be Friday at 2 p.m. in the funeral home. Burial will be in the Fairfield Cemetery, northeast of Corunna.

Memorial donations may be made to DeKalb Home Health Care Services.

Area Deaths

FORT WAYNE — **Anna Roehm Bergman**, 83, died Tuesday morning at home. Services at 11 a.m. Saturday in Bethlehem Lutheran Church, 3705 S. Anthony Blvd. Calling 2-4 and 7-9 p.m. today in Klaehn's South Anthony Chapel, 5700 S. Anthony Blvd.

FORT WAYNE — **Helen C. Bowers**, 84, died at 3:15 p.m. Monday. Services at 11 a.m. Thursday in D.O. McComb & Sons Lakeside Park Funeral Home, 1140 Lake Ave., with calling there 3-5 and 7-9 p.m. today.

FORT WAYNE — **James Davis Jr.**, 64, died Saturday at home in Ohio. He was formerly a Fort Wayne city councilman. Services at 10 a.m. Thursday in Krauss Chapel, Trinity English Church, 405 W. Wayne St. No calling.

FORT WAYNE — **Wanda F. Guenin**, 65, died at 12:25 p.m. Tuesday. Services at 2 p.m. Friday in St. John Lutheran Church, Flatrock. Calling 7-9 p.m. today and 2-5 and 7-9 p.m. Thursday in Zwick, Sefton & Jahn Funeral Home, Decatur. Calling also at church an hour before services on Thursday.

FORT WAYNE — **Edna J. Jordan**, 77, died Feb. 24 at home. Services were held March 2 in Fort Wayne.

FORT WAYNE — **Beth Rousseau Nelson**, 73, died Monday. No services or calling.

FORT WAYNE — **Rochell Lynn "Jane" Russell**, 27, died Monday evening. Services at 11 a.m. Saturday in Mount Calvary Baptist Church, Warsaw and Oxford streets. Calling 6-8 p.m. Friday in Sanders Mortuary, 831 E. Jefferson Blvd.

FORT WAYNE — **Jessie L. Sharp**, 86, died at 2:20 a.m. Tuesday. Services at 1 p.m. Thursday in D.O. McComb & Sons Lakeside Park Funeral Home, 1140 Lake Ave., with calling there 4-7 p.m. today and an hour before services.

FORT WAYNE — **Althon E. "Mick" Simpson**, 73, died at 1:05 p.m. Monday at home. Memorial services at 2 p.m. Saturday in Wayside Chapel, Lake Wales, Fla. No calling.

FORT WAYNE — **James Louis Smead**, 87, died March 7 at home. Services were held Saturday in Canton, Ohio.

COLUMBIA CITY — **Donald "Jack" Gage**, 63, died at 2:10 p.m. Monday. Services at 2 p.m. Friday in Hollingsworth Memorial Chapel, Columbia City, where calling is from 9 a.m. until services.

HUNTINGTON — **Amy E. Allred**, 96, died at 4:45 p.m. Tuesday. Services at 11 a.m. Friday in Myers Funeral Home Huntington Chapel. Calling 2-4 and 7-9 p.m. Thursday.

OSSIAN — **Naomi L. Benson**, 76, died March 7 at home. Memorial services at 10 a.m. today at the First United Methodist Church, North Webster. No calling.

67

Area Deaths

FORT WAYNE — **Kathleen "Gail" Coleman**, 28, was found dead Wednesday in Fort Wayne. Services are pending at Sanders Mortuary.

FORT WAYNE — **Georgia K. Schimmoller**, 65, died at 2:45 a.m. Wednesday at home. Services at 11 a.m. Friday in Holy Trinity Lutheran Church, Harlan. Calling 2-5 and 7-9 p.m. today in D.O. McComb & Sons Maplewood Park Funeral Home, 4017 Maplecrest Road, and an hour before services at the church.

FORT WAYNE — **Helena M. Trebra**, 91, died Monday. Graveside services at 1 p.m. Saturday in Lindenwood Cemetery. No calling.

FORT WAYNE — **Calvin E. Wallace**, 57, died at 3:58 a.m. Wednesday. Services at 10 a.m. Friday in D.O. McComb & Sons Lakeside Park Funeral Home, 1140 Lake Ave., with calling there 2-5 and 7-9 p.m. today.

FORT WAYNE — **Joseph Woods**, 38, died Wednesday morning. Arrangements are pending at Ellis Funeral Home.

FREMONT — **Russell T. Abbott**, 86, died at 1 a.m. Wednesday. Services at 11 a.m. Saturday in Beams Funeral Home, Fremont, with calling there 3-5 and 7-9 p.m. Friday.

ORLAND — **Garold H. Straley**, 77, died at 1:30 p.m. Tuesday. No services or calling.

ORLAND — **Paul J. Straw**, 66, died at 12:02 p.m. Tuesday. Services at 2:30 p.m. Saturday in Beams Funeral Home, Fremont. Calling two hours before services.

ANGOLA — **Raymond H. Herendeen**, 76, died at 11:53 p.m. Tuesday at home. Services at 11 a.m. Friday in Forest Assembly of God Church, Ocala, Fla., with local services at 11 a.m. Monday in Assembly of God Church, Angola. Calling an hour before services at the church.

CROMWELL — **Ross K. Stoner**, 99, died at 6:13 a.m. Wednesday. Services at 2 p.m. Saturday in Ulrey-Renner Funeral Home, Ligonier. Calling 3-5 and 7-9 p.m. Friday.

HOWE — **Virgil P. McKee**, 87, died at 5:10 a.m. Tuesday at home. Services at 1 p.m. Saturday in Shoup-Carney-Frost Funeral Home, Howe, with calling there 3-5 and 7-9 p.m. Friday.

68

Deaths/Funerals

Grace Pankop

WOLCOTTVILLE — Grace Pankop, 80, of 110 Park Drive, Rome City, died at 9:30 p.m. Wednesday in Miller's Merry Manor, LaGrange, where she had resided the past year.

Born Oct. 8, 1909 in Knott County, Ky., she was the daughter of Will and Canzalie (Napier) Perkins. On Oct. 20, 1950 in Kendallville, she married Ronald Albert Pankop, who survives.

Mrs. Pankop moved to the Rome City area in 1951 from Floyd County, Ky. She was a homemaker.

Surviving with her husband are four daughters, Edna Stolte and Lillis Ritchie, both of Rome City, Alma Randol of LaGrange, and Barbara Stevens of Harlingen, Texas; three sons, Gene Skaggs of Kendallville, Willie Skaggs of Folkston, Ga., and Minnefee Skaggs of Gulfport, Miss.; 28 grandchildren; and several great-grandchildren.

Also surviving are eight sisters, Dorothy Laferty of Rome City, Ella Mae Sutton of South Milford, Dora Lawson of Corunna, Lorraine Parker and Ruth Maddes, both of Ohio, Gladys Blackburn, Carolyn Smith and Wanda Slone, all of Kentucky; and two brothers, Ernest Perkins of LaGrange, and Otis Perkins of Hindman, Ky.

Two sons, Ray and Marvin Skaggs, and two brothers, Alves and Frank Perkins, preceded her in death.

Services will be at 1 p.m. Saturday in Hutchins Funeral Home, Wolcottville, with the Rev. Michael Stanley and Claude Shepherd officiating. Burial will be in Orange Cemetery.

Visitation is from 2-4 and 6-8 p.m. today at the funeral home.

Area Deaths

FORT WAYNE — **Dora T. Brown**, 86, died at 7:47 a.m. Wednesday. Services at 10 a.m. Saturday in St. Bartholomew Catholic Church, Columbus. Calling 4-8 p.m. today in Reed & Jewell Funeral Home, Columbus.

FORT WAYNE — **Wynten Flemming Jr.**, 47, died at 11:20 a.m. Tuesday. Services at 1 p.m. Monday in Eleventh Street Missionary Baptist Church, Lima, Ohio. Calling 4-8 p.m. Sunday in Jones-Clark Funeral Home, Lima.

FORT WAYNE — **LaVata Hope Foster**, 51, died at 4 a.m. Wednesday. Services at 11 a.m. Tuesday in Sanders Mortuary, 831 E. Jefferson Blvd., with calling 6-8 p.m. Monday.

FORT WAYNE — **Hattie E. Johnson**, 78, died at 11 a.m. Thursday. Services are pending at Micheaux Funeral Home.

FORT WAYNE — **Frank C. Sheets**, 86, died at 11:50 a.m. Thursday at home. Services at 2 p.m. Saturday in Hockemeyer Funearl Home, Harlan. Calling 2-4 and 7-9 p.m. today.

FORT WAYNE — **Alice Bobay Horning Trame**, 89, died at 10 a.m. Thursday. Services at 9:40 a.m. Tuesday in Mungovan & Sons Memorial Chapel, 2114 S. Calhoun St., and 10 a.m. at St. Patrick Catholic Church, 2100 S. Harrison St. Calling 2-4 and 7-9 p.m. Monday.

KENDALLVILLE — **Robert J. Bishop**, 76, died at 10:30 a.m. Thursday. Services at 1:30 p.m. Saturday in Hite Funeral Home, Kendallville. Calling there at 7-9 p.m. today.

Deaths/Funerals

Malcolm Freeman

GARRETT — Malcolm N. Freeman, 54, died Friday at 4:25 a.m. in his Garrett home.

He retired in 1989 after 20 years of service as a machinist at Dana Corp. in Auburn. He was an Army veteran of the Korean War.

Mr. Freeman was born Nov. 21, 1935 in Los Antville, Ind., to Melvin and Lora (Haffner) Freeman. His mother survives in Los Antville, near Muncie.

He married Mary Swink on Jan. 18, 1957 in Briemerhaven, Germany. She also survives.

Other survivors include three daughters, Rebecca Pence and Louane Isham, both of Garrett, and Joan Bailey of Hayesville, Kan.; one son, Sgt. William Freeman of Mountain Air Force Base, Idaho; one brother, Robert of Winchester, Ind.; one sister, Nancy Hall of Los Antville, and seven grandchildren.

Friends may call Sunday from 2-9 p.m. at McKee-Miles Funeral Home, Garrett.

Services will be Monday at 10 a.m. in the funeral home, with Dr. Lorin Harrison officiating. Burial will be Monday in Fort Custer National Cemetery, Augusta, Mich., with military graveside services at 1 p.m.

Memorial donations may be made to St. Jude's Children's Hospital.

Area Deaths

FORT WAYNE — Dora T. Brown, 86, died at 7:47 a.m. Wednesday. Services at 10 a.m. Saturday in St. Bartholomew Catholic Church, Columbus. Calling 4-8 p.m. today in Reed & Jewell Funeral Home, Columbus.

FORT WAYNE — **Wynten Flemming Jr.**, 47, died at 11:20 a.m. Tuesday. Services at 1 p.m. Monday in Eleventh Street Missionary Baptist Church, Lima, Ohio. Calling 4-8 p.m. Sunday in Jones-Clark Funeral Home, Lima.

FORT WAYNE — **LaVata Hope Foster**, 51, died at 4 a.m. Wednesday. Services at 11 a.m. Tuesday in Sanders Mortuary.

70

Deaths/Funerals

Kathryn Larrance

Kathryn E. Larrance, 82, died today at 4:30 a.m. in Betz Nursing Home, Auburn, where she had resided for three weeks.

She was a retired registered nurse, and had served at Glen Oaks Nursing Home (now Oak Meadows Learning Center) as its first administrator. She formerly was administrator of Union City Memorial Hospital in Union City, Ind., and opened a hospital in Loveland, Colo. She was a member of the Auburn United Methodist Church and an Auburn resident.

Miss Larrance was born Oct. 7, 1907 in Zenda, Kan., to the late Thomas and Emma (Neal) Larrance.

Surviving her are one brother, Kenneth Larrance of Lake Wales, Fla.; one sister, Irene Solomon of Mount Eagle, Tenn.; and a friend, Lillian E. Applegate of Auburn.

Friends may call Tuesday from 7-9 p.m. at McComb, Dilgard & Cline Funeral Home, Auburn.

Services are pending. The Rev. Phil Applegate of the Assembly of God Church, Greencastle, Ind., and James Caister of the Auburn Alliance Church will officiate. Burial will be in Woodlawn Cemetery in Indianola, Ill.

Jessie Adams

Jessie L. Adams, 88, died Sunday at 4 p.m. in the Townhouse Health Care Center, Fort Wayne.

She was a former Auburn homemaker and worked as a secretary for Physicians Clinical Lab in Fort Wayne. She was a member of the Auburn Presbyterian Church.

She was born Aug. 9, 1901 in Auburn to the late Raulan and Jennie Baltz.

She married Paul Adams in Auburn in 1924. He preceded her in death.

Surviving is one cousin, Mrs. Roger (Erma) Stebing of Garrett.

Friends may call Tuesday from 3-5 and 7-9 p.m. at McComb, Dilgard & Cline Funeral Home, Auburn. Services will be Wednesday at 2 p.m. in the funeral home.

Memorial donations may be given to the Auburn Presbyterian Church.

Area Deaths

FORT WAYNE — **James H. Brown**, 39, died at 2:30 p.m. Thursday. Services at 11 a.m. Wednesday in Tree of Life Baptist Church, 808 E. Pontiac St., with calling 6-8 p.m. Tuesday in Ellis Funeral Home, 1021 E. Lewis St.

FORT WAYNE — **Bernard H. Clay**, 71, died at 7:30 a.m. Friday. Services were today in Fort Wayne.

FORT WAYNE — **Eula Mae Hodgin**, 72, died at 11:30 a.m. Friday. Services are pending in Whitesburg, Ky.

FORT WAYNE — **Dr. John Vincent Wolfe**, 89, died Thursday. Services were today in Goldsboro, N.C.

FORT WAYNE — **Betty M. Clark**, 63, died at 3:50 a.m. Saturday. Services at 10 a.m. Tuesday in First Missionary Church, 701 W. Rudisill Blvd. Calling 2-5 and 7-9 p.m. today in D.O. McComb & Sons Foster Park Funeral Home, 6301 Fairfield Ave., and one hour before services Tuesday at the church.

FORT WAYNE — **Lauvaugh J. Huber**, 66, died Thursday afternoon. Services were Sunday in McClure, Ohio.

FORT WAYNE — **Rosie L. Jemison**, 72, died Friday morning. Services at 11 a.m. Tuesday in Sprotts, Ala.

FORT WAYNE — **Jack Lasley Sr.**, 58, died at 5:15 a.m. Friday. Services were today in Fort Wayne.

FORT WAYNE — **Franklin A. Ross**, 65, died at 8:43 a.m. Friday. Services were today in Fort Wayne.

FORT WAYNE — **Neil M. Wirls**, 95, died at 6:20 p.m. Friday. Services at 10 a.m. Tuesday in Meeks Mortuary Chapel, Muncie, with calling one hour before services.

FORT WAYNE — **Glenn H. Bente**, 92, died at 2:35 a.m. Sunday. Services at 10 a.m. Wednesday in Klaehn's Wayne Street Chapel, 420 W. Wayne St. with calling there 7-9 p.m. Tuesday.

FORT WAYNE — **Norbert A. Brenneke**, 75, died at 5:34 p.m. Saturday. Services at 1 p.m. Wednesday in Zion Lutheran Church, Woodburn. Calling 7-9 p.m. today and 2-4 and 7-9 p.m. Tuesday in Hockemeyer Funeral Home, Harlan, and one hour before services at the church on Wednesday.

FORT WAYNE — **Ola Elizabeth Dupree**, 66, died Saturday evening at home. Services at 11 a.m. Friday in Dupree's Temple, Church of God in Christ, 1231 Hayden St. Calling from 10:30 a.m. until services Friday.

FORT WAYNE — **William "Doug" Hartman**, 71, died at 7:15 a.m. Sunday. Services at 2 p.m. Tuesday in D.O. McComb & Sons Lakeside Park Funeral Home, 1140 Lake Ave., with calling there 2-5 and 7-9 p.m. today.

FORT WAYNE — **Helen M. Isay**, 90, died at 2:45 p.m. Saturday. Private services at 1 p.m. Friday in Achduth Veshholom, 5200 Old Mill Road.

FORT WAYNE — **Kathryn C. Jones**, 89, died at 12:29 a.m. Sunday. Services at 11 a.m. Tuesday in Klaehn's Wayne Street Chapel, 420 W. Wayne St., with calling one hour before services on Tuesday.

FORT WAYNE — **Edna Mae Holman Murray**, 68, died at 11:45 a.m. Sunday at home. Services at 11 a.m. Thursday in Micheaux Funeral Home, with calling one hour before services Thursday.

FORT WAYNE — **Margeruite Jean Rapp**, 65, died at 5:55 a.m. Sunday at home. Services at 3 p.m. Wednesday in D.O. McComb & Sons Lakeside Park Funeral Home, 1140 Lake Ave., with calling there 2-5 and 7-9 p.m. Tuesday and one hour before services on Wednesday.

ALBION — **Barbra H. Krippner**, 70, died at 5:28 p.m. Saturday. Services at 1:30 p.m. Tuesday in Brazzell Funeral Home, Albion, with calling there today from 7-9 p.m.

ANGOLA — **Mattie May Ritter**, 84, died at 8:30 p.m. Saturday. Services at 2 p.m. Wednesday in Klink Funeral Home, Angola, with calling there 7-9 p.m. Tuesday.

COLUMBIA CITY — **Amie Onel Hurd**, 88, died at 12:40 a.m. Sunday. Services at 1 p.m. Tuesday in Oak Grove (Compton) Cemetery, rural Columbia City. No calling.

KENDALLVILLE — **Wiliam C. Rottmiller**, 78, died Saturday at home. Services at 1 p.m. Wednesday in Messiah Lutheran Church, Wolcottville. Calling 2-5 and 7-9 p.m. Tuesday at Hite Funeral Home, Kendallville.

HUNTINGTON — **Joan Herron Stangland Meyers**, 64, died at 10:30 a.m. Saturday at home. Services are pending at Bailey-Love Mortuary, Huntington. Calling 6-9 p.m. today and 2-4 and 6-9 p.m. Tuesday.

LAGRANGE — **Merlin "Dick" Immell**, 88, died at 9 p.m. Saturday. Services at 10 a.m. Wednesday in Frurip-May Funeral Home, LaGrange, with calling there 2-5 and 7-9 p.m. Tuesday.

71

Area Deaths

FORT WAYNE — **John Mark Bircley**, 67, died at 3:36 p.m. Monday at home. Services at 2 p.m. Wednesday in D.O. McComb & Sons Maplewood Park Funeral Home, 4017 Maplecrest Road, with calling 2-5 and 7-9 p.m. today and an hour before services Wednesday.

FORT WAYNE — **Rev. Jack Bliven**, 58, died at 4:17 p.m. Sunday. Memorial services at 10 a.m. Thursday at Cathedral of St. James Episcopal Church, South Bend. Calling after services.

FORT WAYNE — **Marguerite M. Dunham**, 71, died at 12:05 p.m. Monday at home. Services at 11 a.m. Thursday in D.O. McComb & Sons Lakeside Park Funeral Home, 1140 Lake Ave., with calling 2-5 and 7-9 p.m. Wednesday.

FORT WAYNE — **Lee R. Gilbert**, 76, died Saturday. Graveside services at 10 a.m. Monday, March 26 in Gary. No calling.

FORT WAYNE — **Dr. Arthur Fletcher Hall**, 88, died Friday morning. Services at 7:30 p.m. today in Santa Monica, Calif.

FORT WAYNE — **Helen E. Herrin Possell**, 84, died at 8 p.m. Sunday. Services at 1:30 p.m. Thursday in Simpson United Methodist Church, 2501 S. Harrison St. Calling 2-4 and 7-9 p.m. Wednesday in Klaehn's Chalfant-Perry Chapel, 2423 Fairfield Ave., and 12:30-1:30 p.m. Thursday at the church.

FORT WAYNE — **Mary D. Robinson**, 95, died at 4 a.m. Monday. Services at 1:30 p.m. Thursday in Mungovan & Sons Memorial Chapel, 2114 S. Calhoun St., with calling there 2-5 and 7-9 p.m. Wednesday.

FORT WAYNE — **Minnie A. Thiele**, 91, died at 9:50 a.m. Sunday. Services at 1 p.m. Wednesday in Klahen's Wayne Street Chapel, 420 W. Wayne St., with calling 2-4 and 7-9 p.m. today and an hour before services Wednesday.

FORT WAYNE — **Dorothy Zimmerman**, 83, died at 5:30 a.m. Sunday. Services at 10:30 a.m. Wednesday in Klahen's Chalfant-Perry Chapel, 2423 Fairfield Ave., with calling 5-8 p.m. today.

LAGRANGE — **Frances Davis**, 87, died at 12:15 p.m. Monday. Services at 2 p.m. Thursday in Frurip-May Funeral Home, LaGrange, with calling 2-5 and 7-9 p.m. Wednesday.

72

72

Deaths/Funerals

Georgia Immel

Georgia M. Immel, 73, died Tuesday at 11:40 a.m. in the DeKalb Health Care Center, Auburn.

She formerly resided on C.R. 56, Auburn, and Sunny Meadows Farm, also of Auburn. She was an employee of Universal Tool & Stamping Co. of Butler and Essex Co. of Auburn, retiring in 1968.

Mrs. Immel was born May 10, 1916 in Smithfield Township to the late Frank and Bertha (Rowe) Tuttle.

She married Harold A. Immel on Oct. 13, 1934 in Angola. He died Nov. 2, 1986.

Surviving her are one son, Clair Immel of Butler; one daughter, Mrs. Lawrence (Sandra) Healy of Auburn; one brother, Marrett "Stub" Tuttle of Garrett; five sisters, Juanita Smith of Kendallville, Emma Witt of Grabill, Audry "Sally" Immel of Auburn; Mrs. Paul (Ruby) Shurr of Stroh, and Mrs. James (Marvel) Eheresman of Fort Wayne; seven grandchildren, two step-grandchildren, 10 great-grandchildren, five step-great-grandchildren, one great-great-grandchild, and three step-great-great grandchildren.

Friends may call Thursday from 2-9 p.m. in Feller Funeral Home, Waterloo. Services will be Friday at 2 p.m. in the funeral home. Burial will be in Woodlawn Cemetery, Auburn.

Area Deaths

FORT WAYNE — **Ray E. Anders**, 59, died at 10:52 a.m. Tuesday. Services at 11 a.m. Friday in E. Harper & Son Funeral Home, New Haven, with calling 2-5 and 7-9 p.m. Thursday.

FORT WAYNE — **Mary E. Clapp**, 88, died at 1:50 p.m. Monday. Services at 2 p.m. Saturday in D.O. McComb & Sons Lakeside Park Funeral Home, 1140 Lake Ave., with calling 2-4 and 7-9 p.m. Friday.

FORT WAYNE — **Ruth Goldberger Haslacher**, 85, died Monday at her residence. Services at 1 p.m. Thursday in Achduth Vesholom Congregation, 5200 Old Mill Road. No calling.

FORT WAYNE — **Paul H. Leiendecker**, 91, died Tuesday morning. Private services at 1 p.m. Thursday in D.O. McComb & Sons Foster Park Funeral Home, 6301 Fairfield Ave. No calling.

FORT WAYNE — **Donald T. Prochaska**, 73, died at 9:05 a.m. Sunday. Services were today in Cedar Rapids, Iowa.

FORT WAYNE — **Elizabeth Browne Ray**, 104, died at 8 p.m. Monday. Memorial services at 2 p.m. Friday in First Presbyterian Church, 300 W. Wayne St. Calling after church services.

FORT WAYNE — **Robert L. Wilson**, 74, died Friday evening. Memorial services at 4 p.m. April 10 in the Church of the Hills, Los Angeles.

FREMONT — **William H. Krebs Jr.**, 53, died March 10 at his home. Memorial services at 11 a.m. Saturday in Weicht Funeral Home, Angola. No calling.

Area Deaths

FORT WAYNE — **Marvin D. Ballard**, 51, died Tuesday. Services at 10 a.m. Friday in Orlando, Fla.

FORT WAYNE — **Mary Lee Gabbert**, 84, died March 8 at home. Memorial services at 2 p.m. Saturday in Plymouth Congregational Church, 501 W. Berry St. No calling.

FORT WAYNE — **George M. Harshbarger**, 77, died at 5:10 a.m. Wednesday. Services at 2 p.m. Friday in D.O. McComb & Sons Lakeside Park Funeral Home, 1140 Lake Ave., with calling 2-5 and 7-9 p.m. today.

FORT WAYNE — **Victor J. Deininger**, 79, died at 10:05 p.m. Tuesday. Services at 10 a.m. Saturday in Mungovan & Sons Memorial Chapel, 2114 S. Calhoun St., and 10:30 a.m. at St. John the Baptist Catholic Church, 4525 Fairfield Ave. Calling 7-9 p.m. today and 2-5 and 7-9 p.m. Friday.

FORT WAYNE — **Clifford E. Hallam**, 70, died Wednesday. Services at 2 p.m. Friday in Indianapolis.

FORT WAYNE — **Robert L. Lawhorne**, 57, died Wednesday morning at home. Services at 11 a.m. Saturday in First Assembly of God Church, 3301 Coliseum Blvd. East. Calling 2-5 and 7-9 p.m. Friday in E. Harper & Son Funeral Home, New Haven, and an hour before services Saturday at the church.

FORT WAYNE — **Alvin E. Opliger**, 74, died at 5:35 a.m. Wednesday. Services at 10 a.m. Saturday in D.O. McComb & Sons Lakeside Park Funeral Home, 1140 Lake Ave., with calling 2-5 and 7-9 p.m. Friday.

FORT WAYNE — **Raymond J. "Bud" Wyss**, 66, died at 1:24 a.m. Wednesday at home. Services at 9:30 a.m. Saturday in D.O. McComb & Sons Lakeside Park Funeral Home, 1140 Lake Ave., and 10 a.m. at St. Jude Catholic Church, 2101 Pemberton Drive. Calling 2-5 and 7-9 p.m. Friday.

KENDALLVILLE — **Charles D. "Chuck" Streb**, 62, died at 12:03 p.m. Wednesday at home. Services at 1 p.m. Friday in Berhalter-Hutchins Funeral Home, Kendallville, with calling there 2-4 and 6-8 p.m. today.

LARWILL — **Joseph Wilson Ewers**, 74, died at 4 p.m. Tuesday at home. Services at 2 p.m. Friday in Smith & Sons Funeral Home, Columbia City, with calling 2-5 and 7-9 p.m. today.

74

74

Deaths/Funerals

Keith Culler

Keith L. Culler, 64, died early this morning in his rural Auburn home.

Funeral arrangements are pending at Johnson Funeral Home, Auburn.

Area Deaths

FORT WAYNE — **Carlos H. "Bud" Fuelling**, 61, died at 6:20 p.m. Wednesday. Services at 2:30 p.m. Saturday in E. Harper & Son Funeral Home, New Haven, with calling there 2-5 and 7-9 p.m. today.

FORT WAYNE — **Betty J. Roesener Laird**, 68, died Wednesday afternoon. Services are pending Monday at Joseph Baker Funeral Home, Middletown, Ohio. Calling 2-4 and 7-9 p.m. Sunday.

FORT WAYNE — **Lavonne Dodane Lydic**, 78, died at 8:35 a.m. Thursday. Services at 1 p.m. Saturday in D.O. McComb & Sons Lakeside Park Funeral Home, 1140 Lake Ave., with calling 2-5 and 7-9 p.m. today.

FORT WAYNE — **Lillian Marooney**, 91, died at 2:38 p.m. Wednesday. Services at 10:30 a.m. Saturday in Chapel of the Woods, Lindenwood Cemetery. No calling.

FORT WAYNE — **Faith Marie Newman** was stillborn at 7:55 a.m. Thursday. Services at 1 p.m. Monday at D.O. McComb & Sons Foster Park Funeral Home, 6301 Fairfield Ave. Calling 4-7 p.m. Sunday.

FORT WAYNE — **Russell Jay Tennant**, 88, died at 2:10 p.m. Thursday. Services at 2 p.m. Sunday in Hockemeyer Funeral Home, Harlan. Calling 2-4 and 7-9 p.m. Saturday.

FORT WAYNE — **Michael T. Tracey**, 31, died Wednesday. Services at 1 p.m. Saturday in First Wayne Street United Methodist Church, 300 E. Wayne St. Calling 3-5 and 7-9 p.m. today in D.O. McComb & Sons Lakeside Park Funeral Home, 1140 Lake Ave. and one hour before services on Saturday at the church.

FORT WAYNE — **Willard E. "Tom" Tucker**, 74, died at 9:52 a.m. Wednesday. Services at 2 p.m. Saturday in D.O. McComb & Sons Foster Park Funeral Home, 6301 Fairfield Ave. Calling 2-5 and 7-9 p.m. today.

FORT WAYNE — **Paul H. Voltz**, 77, died March 8. Services were held Wednesday in Lakeview, Ore.

FORT WAYNE — **George L. Windsor**, 70, died at 5:38 a.m. Thursday. Services at noon Saturday in D.O. McComb & Sons Lakeside Park Funeral Home, 1140 Lake Ave., with calling 2-5 and 7-9 p.m. today.

Deaths/Funerals

Betty Krise Fredrick

Betty J. Krise Fredrick died Friday at 8:45 a.m. in her Auburn home.

Mrs. Fredrick worked was an office worker for Renaissance Publishing. She began her career there April 23, 1942 and retired from full-time work in 1986. She continued working in the Renaissance office part-time through January 1990.

She was a member of the First Christian Church in Auburn, a volunteer for the Curiosity Shop of DeKalb Memorial Hospital, and a former president of the American Legion Ladies Auxiliary.

She was born Dec. 19, 1921 in Jackson Twp., DeKalb County, to Garner and Helen (Webb) Cutt. Her parents preceded her in death.

On Dec. 30, 1944, she married Paul D. Krise in Auburn. He died Oct. 17, 1976.

On Oct. 26, 1985, she married Lyle Fredrick in Auburn. He preceded her in death on Feb. 12, 1987.

Surviving are one stepson, Lynn D. Fredrick of Yarnell, Ariz.; one sister, June M. Stedman of Auburn; two nieces, Christine J. Stedman of Auburn and Candace S. Stedman of Bedford, and three grandchildren Curtis and Lanny Fredrick and Mrs. Rex Willoughby.

Friends may call Monday from 2-5 and 7-9 p.m. at McComb, Dilgard and Cline Funeral Home, Auburn.

Services will be Tuesday. Other funeral arrangments are pending.

Burial will be in Woodlawn Cemetery, Auburn.

Memorial gifts may be sent to the DeKalb County Unit of the American Cancer Society or the First Christian Church, Auburn.

Keith Culler

Keith L. Culler, 64, died Friday at 12:15 a.m. in his rural Auburn home.

Mr. Culler, a lifelong resident of DeKalb County, was a farmer and a former assistant mail carrier. He was a member of the Norris Chapel United Methodist Church and served on the DeKalb Farm Insurance Co. board. He was a member of the School Board of Metropolitan Butler from 1952 to 1962, and the DeKalb Eastern School Board after consolidation, from 1962 to 1964. He was the school board president from 1953 to 1956.

He was born in Wilmington Twp, DeKalb County, on Aug. 22, 1925 to Roy and Bertha (Buttermore) Culler. His parents preceded him in death.

On Feb. 9, 1947, he married Ruth Brinkman in the Garrett Presbyterian Church. She survives.

Also surviving are three sons, Steven Culler of Butler, Paul Culler of Helmer, and Sam Culler of Auburn; two daughters, Joyce Bradley of Indianapolis and Rosemary Henderson of Hamilton; one brother, Gary Culler of Chicago; two sisters, Eileen Ridgway of Auburn and Patricia Little of Fort Wayne; and nine grandchildren.

Preceding him in death were one brother, Wayne Culler; one sister, Diana Glaze; and one grandchild.

Friends may call Saturday from 2-5 and 7-9 p.m. in Johnson Funeral Home, Auburn.

Services will be Sunday at 2 p.m. in the Norris Chapel United Methodist Church, rural Auburn. The Rev. Dewey Findley, pastor of the church, will officiate.

Burial will be in Woodlawn Cemetery, Auburn.

Memorial gifts may be sent to the Norris Chapel Building Fund.

Area Deaths

FORT WAYNE — George L. Windsor, 70, died Thursday in Parkview Memorial Hospital. Services at noon today in D.O. McComb & Sons Lakewide Park Funeral Home, 1140 Lake Ave., Fort Wayne. Burial will be in Covington Memorial Gardens.

FORT WAYNE — Hazel L. Bennett, 93, died Thursday in Regency Place. Services will be 11 a.m. today in D.O. McComb & Sons Maplewood Park Funeral Home, Fort Wayne. Burial will be in Sparta Cemetery, Kimmell.

76

76

THE AUBURN EVENING STAR
MON MARCH 26, 1990 p.49

Deaths/Funerals

Betty Krise Fredrick

Betty J. Krise Fredrick died Friday at 8:45 a.m. in her Auburn home.

Mrs. Fredrick was an office worker for Renaissance Publishing. She began her career there April 23, 1942 and retired from full-time work in 1986. She continued working in the Renaissance office part-time through January 1990.

She was a member of the First Christian Church in Auburn, a volunteer for the Curiosity Shop of DeKalb Memorial Hospital, and a former president of the American Legion Ladies Auxiliary.

She was born Dec. 19, 1921 in Jackson Township, DeKalb County, to Garner and Helen (Webb) Cupp. Her parents preceded her in death.

On Dec. 30, 1944 she married Paul D. Krise in Auburn. He died Oct. 17, 1976.

On Oct. 26, 1985 she married Lyle Fredrick in Auburn. He preceded her in death on Feb. 12, 1987.

Surviving are one stepson, Lynn D. Fredrick of Yarnell, Ariz.; one sister, June M. Stedman of Auburn; two nieces, Christine J. Stedman of Auburn and Candace S. Stedman of Bedford, Ind.; and three grandchildren, Curtis and Lanny Fredrick and Mrs. Rex Willoughby.

Friends may call today until 5 p.m. and tonight from 7-9 at McComb, Dilgard and Cline Funeral Home, Auburn.

Services will be Tuesday at 11:30 a.m. in the funeral home. Burial will be in Woodlawn Cemetery, Auburn.

Memorial gifts may be sent to the DeKalb County Unit of the American Cancer Society or the First Christian Church, Auburn.

Milo Tulley

LAGRANGE — Milo L. "Mike" Tulley, 57, of Route 2, LaGrange, died at 5:10 p.m. Saturday in Parkview Memorial Hospital, Fort Wayne.

Born in Churubusco Dec. 26, 1932, he was the son of Chester and Bertha (Richards) Tulley. His mother survives in Churubusco. On May 2, 1952 in Mill Valley, Calif., he married Polly Lewis, who also survives.

Mr. Tulley moved to LaGrange from New Haven 14 years ago. He was a truck driver for Knepper-Cartage in Fort Wayne and he was a Korean War U.S. Air Force veteran. He was a member of America Legion Post 330 in New Haven, and attended Salem Center Presbyterian Church.

Surviving with his wife and mother are two daughters, Susan Tulley of Toledo, Ohio, and Carla Tulley, at home; two sons, Mikel and Chester "Chet" Tulley, both of New Haven; three sisters, Marilyn Owen and Phyllis Renkenberger, both of Avilla, and Harriet Fisher of Churubusco; a brother, Kemal Tulley of Fort Wayne; and three grandchildren, Kevin and Casey Tulley and David Gedman.

Two brothers, Carl and Gloyd Tulley, preceded him in death.

Services will be at 10:30 a.m. Wednesday in Johnson Funeral Home, Hudson, with the Rev. Howard G. Compton officiating. Burial will be in Lake Bethel Cemetery, LaGrange, with full military graveside rites by Orland American Legion Post 423.

Visitation is from 2-5 and 7-9 p.m. Tuesday in the funeral home.

Preferred memorials are to Parkview Memorial Hospital's Oncology Department.

Joan Cook

Joan H. Cook, 71, died today at 1:05 a.m. in Betz Nursing Home, Auburn.

Mrs. Cook was a former resident of 808 E. Third St., Auburn. She was a homemaker and a member of the Immaculate Conception Catholic Church in Auburn.

She was born April 4, 1918 in Kendallville to William H. and Theresa (Drerup) Swartz. She lived in Auburn most of her life.

On Oct. 8, 1937, she married Robert P. Cook in Auburn. He survives.

Also surviving are two sons, Jack W. of Auburn and Thomas P. of Fort Wayne; one sister, Margaret (Peggy) Rinehold, of Leesburg, Ind.; five grandchildren and six great-grandchildren.

Two sisters, Betty and Mary Alice, preceded her in death.

Friends may call tonight from 7-9 at McComb, Dilgard and Cline Funeral Home, Auburn. A rosary service will begin tonight at 8:45 in the funeral home.

A prayer service will be Tuesday at 9:30 a.m. in the funeral home. A funeral mass will begin at 10 a.m. in the Immaculate Conception Catholic Church. Father Thomas Lallak will officiate.

Burial will be in the Catholic Cemetery, Auburn.

Preferred memorial gifts are masses to the church or donations to DeKalb Memorial Hospital.

William Zuber

FORT WAYNE — William W. Zuber, 36, died at 7:30 a.m. Sunday in McCray Memorial Hospital, Kendallville. A lifetime Fort Wayne resident, he was employed by Association for Retarded Citizens.

Surviving are his father, Walter E. Zuber of Fort Wayne; a grandmother, Minnie Zuber of Garrett; a sister, Cheryl M. Pullin of Fort Wayne; and five brothers, James L., Robert E., Joseph K., Jerry P. and Thomas M. Zuber, all of Fort Wayne.

Private services Tuesday in Mungovan & Son Memorial Chapel, 2114 S. Calhoun, with visitation there 2-4 and 7-9 p.m. today. Burial will be in Catholic Cemetery.

Preferred memorials are to Your Friends & Neighbors, Fort Wayne.

77

AUBURN EVENING STAR
MARCH 26, 1990 p. A9 (CON'T)

Wilson Houser

Wilson W. Houser, 77, died Saturday at 11:50 p.m. in Miller's Merry Manor nursing home, Fort Wayne.

Mr. Houser was a rural Auburn resident and a 1931 graduate of Garrett High School. He had retired Dec. 31, 1974 from International Harvester after working 40 years as a tool maker.

He was a member of the Altarstar United Methodist Church in rural DeKalb County and the Free and Accepted Masons, Leo Lodge 224.

He was born Nov. 10, 1912 in Butler Township, DeKalb County, to Loyd E. and Jennie (Kelham) Houser.

On June 1, 1935 he married Dora A. Surfus in Perry Township, Allen County. She survives.

Also surviving are two sons, Marvin W. Houser of Auburn and John E. Houser of Fort Wayne; one daughter, Janice E. Leas of Auburn; two brothers, Robert J. Houser of Coldwater, Mich. and James A. Houser of North Fort Myers, Fla.; three sisters, Maurene Moss and Edith Surfus, both of Auburn and Ruth Lee of Waterloo; seven grandchildren and eight great-grandchildren.

Three brothers, Joe, Perry and Carl, preceded him in death.

Friends may call today until 5 p.m. and tonight from 7-9 at McComb, Dilgard and Cline Funeral Home, Auburn.

A Masonic memorial service will begin at 8 tonight in the funeral home.

Services will be Tuesday at 2 p.m in the funeral home. The Rev. Fred Orr, paster of the Packerton United Methodist Church in North Manchester, will officiate.

Burial will be in Cedar Creek Cemetery, rural Garrett.

Memorial gifts may be sent to the Cedar Creek Cemetery Association or to the oncology department at Parkview Memorial Hospital, Fort Wayne.

Christina Paff

SPENCERVILLE — Christina Paff, 98, died Saturday at 8:55 a.m. at Regency Place Health Care and Rehabilitation Center, Fort Wayne.

Mrs. Paff was born in Allen County on Oct. 15, 1891. She married Lyell C. Paff, in Allen County on Dec. 1, 1915. He preceded her in death in 1971.

She is survived by two sons, Wayne and Howard Paff of Leo; a daughter, Doris Spencer of Leo; a sister, Detta Akey of Angola; six grandchildren, 12 great-grandchildren, and one great-great-grandchild.

Services will be Tuesday at 10:30 a.m. in Cedar Creek Church of Christ, Leo, where she was a member. The Rev. Ron Collins will officiate.

Friends may call today from 2-4 and 7-9 p.m. at Baidinger and Walter Funeral Home in Spencerville. There will also be one hour of calling at the church before the funeral.

Mrs. Paff will be buried in Leo Cemetery.

The family prefers memorial gifts to the church.

Floyd Sowers

Floyd "Sid" Sowers, 64, died Saturday at 11:45 p.m. in Medco Center, Fort Wayne.

Mr. Sowers had lived in Auburn for the past five years. He was a World War II veteran and had retired in 1983 from International Harvester, where he worked 26 years. He was born in Allen County.

Surviving are his wife, Roselyn of Auburn; four daughters, Shelly L. Stafford, Nona K. Meyer, Tammy A. Miller and Vicky L. Crager, all of Auburn; two sons, Kirkland of Waterloo and Wade of Orland; one sister, Mildred Jones of Florida; and nine grandchildren.

Friends may call today until 5 p.m. and tonight from 7-9 at E. Harper and Son Funeral Home, 740 U.S. 30, New Haven.

Graveside services will be Tuesday at 2 p.m Gar Creek Union Cemet , rural New Haven.

Memorial gifts may be sent to the American Diabetes Association.

Rose Harrod

DECATUR — Rose E. Harrod, 59, died at 11:02 p.m. Saturday in the home of her daughter in Huntertown. A homemaker, she was formerly of Pleasant Mills.

Her husband, Robert S., preceded her in death in 1988.

Surviving are her father, Charles R. Roebuck of Rockford, Ohio; two daughters, Diana K. Kinley of Huntertown, and Scherrie R. Hohenstein of Wolcottville; a son, Terry E. Howdyshell of Bowling Green, Ky.; a sister, Esther Schweyer of Ohio City, Ohio; a brother, Robert C. Roebuck of Hamilton; eight grandchildren, and three great-grandchildren.

Services will be at 1 p.m. Tuesday in Zwick-Sefton & Jahn Funeral Home, Decatur, where visitation is from 2-5 and 7-9 p.m. today and from 11 a.m. until services Tuesday. Burial will be in Decatur Cemetery.

Preferred memorials are to Adams County Cancer Society.

78

178

THE AUBURN EVENING STAR
ON MARCH 26, 1990 p. A9 (CON'T)

Area Deaths

FORT WAYNE — **Hazel L. Bennett**, 93, died at 6 p.m. Thursday. Services were held Saturday in Fort Wayne.

FORT WAYNE — **Robert G. Budde**, 71, died Friday morning at home. Services were today in Fort Wayne.

FORT WAYNE — **Audrey M. Childers**, 88, died at 11:50 a.m. Friday. Services were today in Fort Wayne.

FORT WAYNE — **Alfred Dinkelman**, 70, died at 4:10 a.m. Friday. Services were held Saturday in Fort Wayne.

FORT WAYNE — **William A. Hall**, 67, died at 10:20 p.m. Thursday at home. Services were today in Huntington.

FORT WAYNE — **Antonio Garza**, 48, died at 5:20 p.m. Friday. Services were today in Fort Wayne.

FORT WAYNE — **Helen Keegan**, 89, died at 4:15 p.m. Thursday. Services were today in Fort Wayne.

FORT WAYNE — **Richard W. Mong**, 65, died March 2 in Florida. Services were held in Palmetto, Fla.

FORT WAYNE — **Patricia L. Rippetoe**, 59, died at 7 a.m. Thursday. Prayer services were held today in Evansville.

FORT WAYNE — **Mary Ann Wallace**, 86, died Wednesday evening. Services were held Saturday in Texas.

FORT WAYNE — **Virginia A. Bowman**, 82, died at 8:10 a.m. Saturday. Services at 10 a.m. Tuesday in D.O. McComb & Sons Lakeside Park Funeral Home, 1140 Lake Ave., with calling 2-5 and 7-9 p.m. today.

FORT WAYNE — **Louise B. "Bud" Dornseif**, 61, died at 4 a.m. Saturday at home. Memorial services at 1 p.m. Wednesday in St. John Lutheran Church-Flatrock, Monroeville. Calling an hour before services.

FORT WAYNE — **Edna Eby Hoopengardner**, 90, died Monday at home. Services at 1 p.m. Tuesday in C.M. Sloan & Sons Funeral Home, 1327 Wells St., with calling 1-4 and 6-8 p.m.

FORT WAYNE — **George M. McIntosh**, 80, died at 8 p.m. Thursday. Services at 11 a.m. Tuesday in E. Harper & Son Funeral Home, New Haven, with calling 7-9 p.m. today and 2-5 and 7-9 p.m. today.

FORT WAYNE — **John Young**, 57, died at 9 a.m. Wednesday. Services were today in Rock Island, Ill.

FORT WAYNE — **Andrew "Jack" Bright**, 83, died at 10:15 a.m. Sunday. Services at 11 a.m. Tuesday at Westminster Presbyterian Church, 2614 E. State Blvd. Calling 6-9 p.m. today in D.O. McComb & Sons Lakeside Park Funeral Home, 1140 Lake Ave., and an hour before services Tuesday at the church.

FORT WAYNE — **Freda M. Diller**, 89, died at 10:31 a.m. Sunday. Services at 11 a.m. Tuesday in D.O. McComb & Sons Lakeside Park Funeral Home, 1140 Lake Ave., with calling 2-5 and 7-9 p.m. today.

FORT WAYNE — **Keith E. Hopper**, 59, died at 12:25 p.m. Saturday. Services at 1 p.m.

Deaths/Funerals

Harold Armstrong

CINCINNATI, Ohio — Harold S. "Huck" Armstrong, 75, of 4001 Sharon Park Lane, Apt. 20, Cincinnati, Ohio 45241, died in Veterans Hospital in Cincinnati Sunday.

He was born in Wawaka and was a Kendallville High School graduate. In 1938, he married Frances Clouse of Auburn. She survives.

Mr. Armstrong had once been a salesman for Flint & Walling.

Surviving with his wife are a daughter, Sue; a son, Lee; a brother, Robert Armstrong of Las Vegas, Nev.; a sister, Mary Gierucki of Chicago; and several grandchildren.

A brother, Keith, preceded him in death.

Services will be held Wednesday at 2 p.m. in Hamilton Colligan Funeral Home in Hamilton, Ohio.

No calling hours.

Area Deaths

FORT WAYNE — **Madelyn Banks**, 75, died at 10 a.m. Monday. Memorial services at 2 p.m. Saturday in Bethlehem Lutheran Church, 3705 S. Anthony Blvd. No calling.

FORT WAYNE — **Anthony H. Berghoff**, 77, died at 3:55 a.m. Monday. No services or calling.

FORT WAYNE — **Warren Black Sr.**, 82, died at 3 a.m. Saturday. Services will be at noon Saturday in New Zion Baptist Church, Bessemer, Ala.

FORT WAYNE — **Paula L. Goeglein**, 95, died at 6:42 a.m. Monday. Services at 10:30 a.m. Thursday in St. Peter's Lutheran Church, 7710 S. State Blvd. Calling Wednesday in E. Harper & Son Funeral Home, New Haven, and an hour before services Thursday at the church.

FORT WAYNE — **Ralph Jerry Kirkpatrick**, 35, died Sunday at home. Services were today in Atlanta, Ga.

FORT WAYNE — **Walter A. Krull**, 82, died at 11:25 p.m. Sunday. Prayer services at 9:30 a.m. Wednesday in Mungovan & Sons Memorial Chapel, 2114 S. Calhoun St. Services at 10 a.m. Wednesday in St. Jude's Catholic Church, 2101 Pemberton Drive. Calling 2-5 and 7-9 p.m. today.

FORT WAYNE — **Jermain A. "Jerry" McGuire**, 74, died at 8:32 a.m. Monday. Services at 9:30 a.m. Thursday in D.O. McComb & Sons Lakeside Park Funeral Home, 1140 Lake Ave., and 10 a.m. in St. Jude's Catholic Church, 2101 Pemberton Drive. Calling 2-5 and 7-9 p.m. Wednesday at the funeral home.

FORT WAYNE — **Francis H. "Reif" Reifenrath**, 71, died at 11:30 a.m. Monday. Graveside services at 11 a.m. Wednesday in St. Boniface Cemetery, Lafayette. Calling 5-9 p.m. today in D.O. McComb & Sons Lakeside Park Funeral Home, 1140 Lake Ave.

FORT WAYNE — **Louise K. Showalter**, 77, died at 8:15 a.m. Monday. Services at 1 p.m. Thursday in Klaehn's South Anthony Chapel, 5700 S. Anthony Blvd. Calling 2-4 and 7-9 p.m. Wednesday.

COLUMBIA CITY — **Delta J. Winegardner**, 92, died at 2:10 a.m. Monday. Graveside services at 10:30 a.m. Thursday in the Coesse Lutheran Cemetery, Coesse. No calling.

FREMONT — **Mildred P. Sprague**, 87, died Sunday morning at home. Services at 2 p.m. Wednesday in Klink Funeral home, Angola. Calling 7-9 p.m. today and noon until 1 p.m. Wednesday.

SOUTH MILFORD — **Leona J. "Peg" Blair**, 84, died at 9:30 a.m. Sunday. Services at 1 p.m. Wednesday in Berhalter-Hutchins Funeral Home, Kendallville, with calling there 4-8 p.m. today.

80

80

Deaths/Funerals

Helen Pipes

BUTLER — Helen M. Pipes, 92, died Monday at 6:50 a.m. in her rural Butler home.

She was born Jan. 12, 1898 in Toledo, Ohio to Clarence and Rose E. (Whitman) Boyle. She married Warner Pipes, who preceded her in death.

Surviving are two sons, George O. Pipes of Newville and Warner E. Pipes of Toledo, and one daughter, Geraldine P. Miller of Bucyrus, Ohio.

Calling will be Wednesday from 2-9 p.m. in Walker Funeral Home, 4315 Talmadge Road, Toledo.

Services will be Thursday at the funeral home. Burial will be in Erie Union Cemetery, Erie, Mich.

McComb, Dilgard and Cline Funeral Home, Auburn, is in charge of local arrangements.

Sara McClintock

AIKEN, S.C. — Sara Louise McClintock, 96, died Sunday at 11:40 a.m. in the H.C.A. Aiken Regional Medical Center, Aiken, S.C.

Mrs. McClintock, a retired, self-employed music teacher, was a former resident of Butler and Auburn. While she resided in Auburn, she was a member of the Auburn United Methodist Church.

She was born Nov. 5, 1893 in Weston, Ill. to Jesse E. and Clara (Johnson) Maryman.

Surviving are one son, David C. McClintock of Barrington, Ill.; three daughters, Ruth Ravasz and Dorothy Waltz, both of Aiken, S.C. and Doreen Kraniseld of Greenville, Tenn.; eight grandchildren and nine great-grandchildren.

Graveside services will be Thursday at 3:30 p.m. at Roselawn Cemetery in Auburn. The Rev. Doug Anderson, pastor of the Auburn United Methodist Church, will officiate.

McComb, Dilgard and Cline Funeral Home in Auburn is in charge of funeral arrangements.

Jermain McGuire

FORT WAYNE — Jermain A. "Jerry" McGuire, 74, died Monday at 8:32 a.m. in Medco Center, Fort Wayne.

Originally from Garrett, he had been a Fort Wayne resident since 1942, and retired in 1969 as a conductor for Norfolk & Western Railroad after 27 years.

He was born July 11, 1915 in Garrett to James and Elizabeth (Smith) McGuire.

On Feb. 3, 1940, he married Bernice Miller in Garrett. She survives.

Also surviving are two sons, Jim and Joe of Fort Wayne; a daughter, Judy Hershberger of Goshen; 10 grandchildren; a brother, Leroy McGuire of Toledo, Ohio; and a sister, Delores Muzzillo of Garrett.

Services will be Thursday at 9:30 a.m. at D.O. McComb & Sons Lakeside Park funeral home, 1140 Lake Ave., and 10 a.m. at St. Jude's Catholic Church, 2101 Pemberton Drive.

Friends may call today from 2-5 and 7-9 p.m. at the funeral home. A vigil service begins at 3 p.m.

Mr. McGuire will be buried in Christian Union Cemetery, near Garrett.

The family prefers memorial gifts to the St. Jude's Catholic Church.

Albert Croy

FORT WAYNE — Albert O. Croy, 72, died at 6:10 a.m. Tuesday in the home of a daughter.

Born in Avilla, he had lived most of his life in Fort Wayne. He retired in 1978 as a mechanic from J.P. Lewis Company in Garrett.

Surviving are his wife, Lavinia; two daughters, Shirley A. Collins and Deborah S. Saylor, both of Fort Wayne; three sons, Larry E. Croy of Okeechobee, Fla., David L. Croy and Johnnie O. Croy, both of Fort Wayne; two sisters, Mildred Foote of Columbia City, and Ethel Byerely of Garrett; a brother, Wilbur Croy of Adams Lake, Wolcottville; 12 grandchildren; and two great-grandchildren.

Services will be at 1 p.m. Friday in DeMoney-Grimes Countryside Park Funeral Home, Columbia City, with calling there from 6-8 p.m. today and noon until 8 p.m. Thursday. Burial will be in Eel River Cemetery, Churubusco.

THE AUBURN EVENING STAR
WEDS. MARCH 28, 1990 PA10 (CONT)

Area Deaths

FORT WAYNE — **Robert M. Acker**, 82, died at 5:37 p.m. Saturday. Services at 1 p.m. Thursday in D.O. McComb & Sons Lakeside Park Funeral Home, 1140 Lake Ave., with calling 2-4 and 7-9 p.m. today.

FORT WAYNE — **Tomas L. Barrera**, 63, died at 7:24 p.m. Monday. Services at 11 a.m. Friday in Mungovan & Sons Memorial Chapel, 2114 S. Calhoun St. Calling 7-9 p.m. today and 2-5 and 7-9 p.m. Thursday.

FORT WAYNE — **Harvey S. Bireley Sr.**, 91, died at 11:55 p.m. Monday. Services at 10 a.m. Thursday in C.M. Sloan & Son Funeral Home, 1327 Wells St., with calling 5-9 p.m. today.

FORT WAYNE — **Bertha M. Boice**, 79, died at 6 p.m. Monday. Services at 1 p.m. Thursday in D.O. McComb & Sons Lakeside Park Funeral Home, 1140 Lake Ave., with calling 2-5 and 7-9 p.m. today. Graveside services at 3 p.m. Thursday in Greenwood Cemetery, Linn Grove.

FORT WAYNE — **Edna Virginia Elzay**, died at 1 a.m. Sunday. Graveside services at 11 a.m. Thursday in Covington Memorial Gardens, 9326 Covington Road. No calling.

FORT WAYNE — **Bertha A. "Aggie" Hilty**, 85, died at 5:30 a.m. Tuesday. Services at 10 a.m. Thursday in D.O. McComb & Sons Lakeside Park Funeral Home, 1140 Lake Ave., with caling 2-5 and 7-9 p.m. today.

FORT WAYNE — **Keith A. Holycross**, 70, died at 11:30 p.m. Monday at home. Services at 1:30 p.m. Thursday in Smith and Sons Funeral Home, Columbia City, with calling 2-5 and 7-9 p.m. today.

FORT WAYNE — **Edward J. Leeson**, 83, died at 6:25 a.m. Tuesday. Services at 10 a.m. Friday in C.M. Sloan & Sons Funeral Home, 1327 Wells St., with calling 4-8 p.m. Thursday.

FORT WAYNE — **Carl R. Smith**, 81, died at 6:30 a.m. Monday. Services at 11 a.m. Thursday in Klaehn's Wayne Street Chapel, 420 W. Wayne St. Calling 10 a.m. until services on Thursday.

FORT WAYNE — **Hazel E. Taylor** 92, died at 8:10 a.m. Monday. Services at 1 p.m. today in D.O. McComb & Sons Foster Park Funeral Home, 6301 Fairfield Ave., with calling after noon until services.

FORT WAYNE — **Hildred Brockhall-Winebrenner**, 80, died at 6:07 a.m. Tuesday. Graveside services at 11 a.m. Thursday in Greenlawn Memorial Park Chapel, 6800 Covington Road. No calling.

82

82

Deaths/Funerals

Edna Wiggins

WATERLOO — Edna P. Wiggins, 79, died Wednesday at 7:10 p.m. in her Waterloo home.

Mrs. Wiggins had lived at 900 N. Maple St. and was a homemaker. She was a member of the Wateloo United Methodist Church and a former member of the Pythian Sisters.

She was born Aug. 29, 1910 in Waterloo to Roscoe and Mary (Gingrich) Geeting.

She married Earl Wiggins in 1932. He preceded her in death in 1940.

Four brothers also preceded her in death.

Surviving are one son, Roscoe Wiggins of Waterloo; two daughters, Mrs. John David (Marilyn) Gurtner and Mrs. Junior (Ruth) Carroll, both of Waterloo; one brother, Raymond Geeting of Hollywood, Fla.; one sister, Bertha Duncan of Waterloo; five grandchildren, Paul Carroll, David and Jeff Gurtner, and Jane and Janet Wiggins; one great-grandchild, Nicole Gurtner; two step-grandchildren, Chris and Michael Dart; and one foster grandchild, Candy Sexton.

Graveside services will be Saturday at 1 p.m. in Waterloo Cemetery. The Rev. David Abel, pastor of the Waterloo United Methodist Church, will officiate.

Memorial gifts may be sent to the American Cancer Society or to the Waterloo United Methodist Church.

Feller Funeral Home, Waterloo, is in charge of arrangements.

Evangelene Teat

WATERLOO — Evangelene J. Vian Teat, 62, died Monday at 6:13 p.m. in Wayne Hospital at Greenville, Ohio. She was a former rural Waterloo resident.

Mrs. Teat moved with her family to Dayton, Ohio in 1950 and later lived in Arcanum, Ohio. She was a homemaker and a member of Emmanuel Baptist Church in Arcanum.

She was born Feb. 8, 1928 in rural Waterloo to Oscar and Beatrice (Picau) Vian. On July 3, 1949 she married Ellison Earl Teat in her parents' home. Her husband survives.

Also surviving are one son, Kevin; one daughter, Mrs. Bill (Becky) Bush; one brother, Riley Vian of Fort Wayne; four sisters, Mrs. Lester (Vergie) Hartman of Ashley, Mrs. John (Marjorie) Butler of Waterloo, Mrs. Herb (Letitia) Clark of Fort Wayne, and Mrs. William (Naomi) Brand of Fort Wayne; one granddaughter and two grandsons.

A son, Greg, preceded her in death.

She will be buried in Dayton, Ohio.

Robert Rosenbury

BUTLER — Robert W. Rosenbury, 62, died today at 12:15 a.m. in Holmes Medical Health Center, Melbourne, Fla.

He had been hospitalized for 18 days.

Mr. Rosenbury was a retired Wilmington Township farmer He was born April 5, 1927 in DeKalb County to Waldo and Vera (Walter) Rosenbury. His parents preceded him in death.

On Oct. 25, 1958 in Auburn he married Laura E. Freeman. She survives.

Also surviving are one son, Robert Rosenbury Jr. of Butler; one stepson, Ronald Wilcoxson of Auburn; one brother, Charles, of St. Joe; one sister, Mrs. Carol Culbertson of Melbourne Beach, Fla.; and three step-grandchildren.

Mr. Rosenbury was a member of the Mount Pleasant United Methodist Church. He was a Navy veteran of World War II and sold insurance for Midwestern Life Insurance before his retirement.

Funeral arrangements are pending at Johnson Funeral Home, 1800 E. Seventh St., Auburn.

Area Deaths

FORT WAYNE — **Emilie J. Droege**, 91, died at 3:55 p.m. Tuesday. Services at 10 a.m. Friday in Klaehn's South Anthony Chapel, 5700 S. Anthony Blvd., with calling 2-9 p.m. today.

FORT WAYNE — **Hubert James Jordan**, 54, died at 10 a.m. Wednesday. Services at 1 p.m. Saturday in Greater Progressive Baptist Church, 2215 John St., with calling 6-8 p.m. Friday in the church.

FORT WAYNE — **Lura H. Morrow**, 44, died Monday from injuries sustained in a truck accident. Services at 2 p.m. Friday in Doughty-Stevens Funeral Home, Greenville, with calling 7-9 p.m. today.

FORT WAYNE — **Clarence M. Myers**, 66, died at 4 p.m. Tuesday. Services at 10 a.m. Friday in D.O. McComb & Sons Lakeside Park Funeral Home, 1140 Lake Ave., with calling 2-5 and 7-9 p.m. today.

ALBION — **Ethan Stangland**, 88, died at 3:20 p.m. Tuesday. Services at 10:30 a.m. Friday in Smith & Sons Funeral Home, Columbia City, with calling there 2-9 p.m. today.

LAGRANGE — **Burton D. Lewis**, 82, died at 1:07 p.m. Tuesday. Services at 11 a.m. Friday in Frurip-May Funeral Home, LaGrange, with calling there 2-5 and 7-9 p.m. today.

WOLCOTTVILLE — **Kenneth C. Hoover**, 59, died Monday afternoon at home. Services at 11 a.m. Friday in Thallemer-Goethias Funeral Home, Mishawaka, with calling there 2-5 and 7-9 p.m. today.

Deaths/Funerals

Bernard Schortgen

WATERLOO — Bernard Joseph Schortgen Sr., 64, died Thursday at 4:45 p.m. in Parkview Memorial Hospital, Fort Wayne.

He was a member of St. Michael's Catholic Church near Waterloo, the Butler post of the American Legion and the Waterloo post of Veterans of Foreign Wars. He retired from Auburn Gear in 1984 with 28 years of service.

Mr. Schortgen was a U.S. Army veteran of World War II.

He was born March 22, 1926, in Hamilton to Carl Jacob and Carolina Regina (Shoudel) Schortgen.

On Sept. 26, 1953, he married Doris Davis in St. Michael's Church at Waterloo. She survives.

Also surviving are a son, Bernard Jr. of Waterloo; two daughters, Victoria Sweet and Susan Mayse of Waterloo; four grandchildren, Lisa and Tyler Schortgen, Mindy Sweet, and Ann Mayse; and three stepgrandchildren, Sam Sweet, and Sara and Scott Jessup.

Two brothers preceded him in death.

Services will be Monday at 10 a.m. in the church. The Rev. David Carkenord, pastor, will officiate. Mr. Schortgen will be buried in St. Michael's Cemetery.

Friends may call Sunday from 2-9 p.m. at Feller Funeral Home in Waterloo. A rosary service will begin at 7 p.m. in the funeral home.

The family prefers memorial gifts to the American Lung Association or the American Cancer Society.

Paul Hilkey

ANGOLA — Paul S. Hilkey, 79, of Angola, died Thursday at 7:20 a.m. in St. Joseph Medical Center, Fort Wayne.

He was a farmer and also had worked as a maintenance supervisor for Phelps Dodge Co. in Fort Wayne. He retired from the company in 1967 with 19 years of service.

Mr. Hilkey was born Feb. 28, 1911 in Allen County to Frank and Grace (Shilling) Hilkey.

On Dec. 26, 1931, he married Dorothy Kennedy in Auburn. She survives.

Also surviving are two sons, David and Douglas; two daughters, Mary Wappes and Nancy Reese; eight grandchildren and nine great-grandchildren.

Mr. Hilkey was preceded in death by a daughter, Margie Hilkey, and one grandchild.

A graveside service will be Sunday at 2:30 p.m. in Cedar Creek Cemetery near Garrett. The Rev. David Leitzel, pastor of the Hamilton Wesleyan Church, will officiate.

Friends may call Saturday from 5-9 p.m. at McKee-Miles Funeral Home in Garrett.

The family prefers memorial gifts to the DeKalb or Steuben County Cancer Society.

Iveline Dreiske

BOYNTON BEACH, Fla. — Iveline Ena Dreiske, 72, of Boynton Beach, Fla., died Sunday. She was a frequent visitor to the Auburn area.

Mrs. Dreiske was the owner of Pompano Collectors Corner in Pompano Beach, Fla., and was active in numismatics for many years. She was an active member of the Bibletown Community Church.

She was preceded in death by her husband, Benjamin C. Dreiske, and a brother, Christy E. Arnold.

Mrs. Dreiske is survived by two daughters, Ruth D. Schirmer of Lighthouse Point, Fla., and Iveline M. Herich of Middleville, Mich.; a son, Paul B. Dreiske of McKenry, Ill.; a sister, Jeanette M. O'Masta of Fort Wayne; and five grandchildren, Robert R. Herich, Philip J. Herich, Deborah I. Herich, Kristine M. Dreiske and Michael P. Dreiske.

Services were today at 1:30 p.m. in Bibletown Community Church, with burial in Boynton Beach Cemetery.

The family prefers memorial gifts to the Bibletown Community Church building fund.

Arrangements were by Babione Funeral Home, 1100 N. Federal Highway, Boca Raton, Fla.

Area Deaths

FORT WAYNE — **William H. Bennett**, 70, died at 11:15 p.m. Wednesday. Services at 10 a.m. Saturday in D.O. McComb & Sons Maplewood Park Funeral Home, 4017 Maplecrest Road, with calling 2-5 and 7-9 p.m. today. Graveside services at 3 p.m. CDT Saturday in East Lawn Cemetery, Urbana, Ill.

FORT WAYNE — **Laura Marie Buckner**, 91, died at 3:45 a.m. Thursday. Services at 10 a.m. Monday in Bohn Chapel, Lindenwood Cemetery, 2324 W. Main St. Memorial services at 10:30 a.m. April 14 in Towne House chapel, 2209 St. Joe Center Road.

FORT WAYNE — **Alice M. Pence**, 83, died at 3:40 a.m. Thursday. Services were today in Fort Wayne.

FORT WAYNE — **Lance D. Shore**, 46, died Wednesday. Services at 10 a.m. Saturday in Corpus Christi Catholic Cemetery, Bonita. No calling.

FORT WAYNE — **Troas Kathryn Weitzel**, 67, died at 3 p.m. Wednesday. Services at 11 a.m. Saturday in Oman Funeral Chapel, Chesapeake, Va.

COLUMBIA CITY — **Ethel Pearl Brown**, 83, died at 7:30 a.m. Wednesday. Services at 2 p.m. Saturday in Smith & Sons Funeral Home, Columbia City, with calling 2-9 p.m. today.

COLUMBIA CITY — **Leland O. "Mike" Williams**, 86, died in Florida. Services at 10:30 a.m. Monday in Smith & Sons Funeral Home, Columbia City, with calling 2-5 and 7-9 p.m. Sunday.

84

84

THE EVENING STAR SAT MAR 31, 1990 p.A8

Deaths/Funerals

Robert Rosenbury

MELBOURNE, Fla. — Robert W. Rosenbury, 62, died Thursday at 12:15 a.m. in Holmes Medical Health Center in Melbourne, where he had been a patient 18 days.

Mr. Rosenbury was a retired Wilmington Township farmer and also sold life insurance for Midwestern Life Insurance Co.

He was born April 5, 1927 in DeKalb County to Waldo and Vera (Walter) Rosenbury.

On Oct. 25, 1958, he married Laura E. Freeman in Auburn. She survives.

Also surviving are one son, Robert Jr. of Butler; one stepson, Ronald Wilcoxson of Auburn; one brother, Charles of St. Joe; one sister, Carol Culbertson of Melbourne Beach, Fla.; and three step-grandchildren.

Mr. Rosenbury was a member of the Mount Pleasant United Methodist Church, the Garrett Eagles Lodge, the Butler American Legion, the Waterloo Veterans of Foreign Wars; the Butler Eagles Lodge, and the Auburn Moose Lodge.

He was a U.S. Navy veteran of World War II.

Services will be Monday at 2 p.m. at Johnson Funeral Home, 1800 E. Seventh St., Auburn. The Rev. Nancy Schoff, pastor of the Mount Pleasant United Methodist Church, will officiate.

Friends may call Sunday from 2-9 p.m. at the funeral home.

Mr. Rosenbury will be buried in Woodlawn Cemetery, Auburn.

Victoria Hankey

BUTLER — Victoria G. Hankey, 91, died Thursday at 11 p.m. in St. Joseph Medical Center, Fort Wayne.

Mrs. Hankey had been a patient at the medical center since Feb. 15.

She was a homemaker and had formerly lived at 217 Walnut St., Butler. She was a member of St. Mary's Catholic Church, Edgerton, Ohio, and was a Gold Star mother.

She was born Feb. 15, 1899 in Tilburg, Ontario, Canada to Jerome and Olive (Labadie) Peltier.

On Sept. 7, 1920 she married George Hankey in Windsor, Ontario, Canada. He preceded her in death May 16, 1983.

Four sons and two grandchildren also preceded her in death.

Surviving are three daughters, Olive Roose of Pleasant Lake, and TriaJean Yoder and Genevieve Lapp, both of Butler; one son, Alvin Hankey of Butler; 26 grandchildren; 45 great-grandchildren; and six great-great-grandchildren.

Friends may call Sunday after 2 p.m. at Johnson Funeral Home, Butler. A rosary service will begin Sunday at 7 p.m. in the funeral home.

Services will be Monday at 10 a.m. (Indiana time) in St. Mary's Catholic Church, Edgerton, Ohio. Father Thomas Ankenbrandt will officiate.

Burial will be in the church cemetery in Edgerton.

Memorial gifts may be sent to the church.

Area Deaths

FORT WAYNE — Kenneth R. Ward, 63, died Thursday at home. Services are 2 p.m. Monday in Mungovan & Sons Memorial Chapel, 2114 S. Calhoun St. Calling Sunday from 2-5 and 7-9 p.m.

EVENING STAR MON. APRIL 2. 1990 p. A5 (CONT'D)

Deaths/Funerals

Harvey Dawson

GARRETT — Harvey M. Dawson, 87, died Saturday at 4:30 p.m. in his home at 3927 State Road 327, Auburn.

Mr. Dawson had worked as the Garrett street commissioner for 20 years. He was a member of the First Church of Christ in Garrett, the Garrett Elks, and the International Order of Odd Fellows.

He was born Sept. 29, 1902, in Corunna to William D. and Laura (McClellan) Dawson.

On March 15, 1924, he married Ferne Cook in Garrett. She preceded him in death on Aug. 31, 1981.

One sister, Ida Dawson; four brothers, Estell, Walter, George and John; and two grandchildren also preceded him in death.

Surviving are two daughters, Beverly Coburn of Marysville, Wash. and Roberta Jordan of Auburn; two sons, William of Cincinnati and Robert of Scottsdale, Ariz.; 19 grandchildren and 31 great-grandchildren.

Friends may call until 9 tonight at McKee-Miles Funeral Home, Garrett, and Tuesday from 12:30-1:30 p.m. at the First Church of Christ, Garrett.

Services will be Tuesday at 1:30 p.m. in the church. Lloyd Mealer will officiate. Burial will be in Corunna Cemetery.

Memorial gifts may be sent to the church.

Evelyn McClish

LAGRANGE — Evelyn R. McClish, 69, of Miller's Merry Manor, LaGrange, died at 10:26 a.m. Friday in LaGrange Hospital.

She was born Jan. 23, 1921 in DeKalb County and was a former clerk for W.R. Thomas Store.

Surviving are a daughter, Julia West of LaGrange; a son, Bill McClish of Las Vegas, Nev.; five grandchildren; and two great-grandchildren.

Services will be at 1 p.m. Tuesday in Carney-Frost Funeral Home, LaGrange, with the Rev. Lowell Anderson of Mt. Zion Lutheran Church officiating. Burial will be in Fairfield Cemetery, rural Corunna.

Visitation is from 3-5 and 7-9 p.m. today in the funeral home.

Preferred memorials are to Homebound Health Care or LaGrange County Cancer Society.

Sarah Lemley

ANGOLA — Sarah LaVon Lemley, 73, of West Otter Lake, Route 8, Angola, died at 12:13 p.m. Sunday in Kenney Health Care Center, Ligonier.

She was born Sept. 26, 1916 in Corunna, the daughter of Walter and Frances (Murphy) McDonald.

Mrs. Lemley had lived in Ligonier a number of years and retired after 22½ years with No-Sag in Kendallville. She was a member of Lighthouse Tabernacle in Kimmell, and Women of the Moose.

Surviving are two daughters, Sonja Schrock of Syracuse, and Arlene Fran Collins of Ligonier; two sons, David Crossley of Washington Courthouse, Ohio, and Samuel E. Crossley of Kendallville; two stepdaughters Darlene Kiser of Butler, and Rita Taylor of Hiltons, Va.; two stepsons, Willard Robbins Jr. of Riverside, Calif., and Larry Robbins of Crestline, Ohio; two sisters, Velma Fisel and Marjorie Kinnison, both of Ligonier; a brother, Carl McDonald of New Paris; 45 grandchildren; and 10 great-grandchildren.

A sister preceded her in death.

Services will be at 11 a.m. Wednesday in Ulrey-Renner Funeral Home, Ligonier, with the Rev. Bernard Fausnaugh officiating. Burial will be in Oak Park Cemetery, Ligonier.

Visitation is from 3-5 and 7-9 p.m. Tuesday at the funeral home.

Preferred memorials are to Noble County Cancer Society.

Dale Reetz

Dale H. Reetz, 84, died Saturday at 8:45 a.m. in DeKalb Health Care Center at Auburn.

He was a welder and retired in 1971 from the Wells Fruit & Livestock Co. in Arcadia, Fla.

Mr. Reetz was born Feb. 18, 1906 in Charles City, Iowa to Fred and Pearl (Rolly) Reetz.

His first wife, Minnie, preceded him in death in October 1963.

Mr. Reetz is survived by his second wife, Edna of Hudson; two sons, Virgil N. of Waterloo, Iowa and Neal of Charles City; and eight grandchildren.

Services were today at 2 p.m. at Locke Funeral Home in Waterloo, Iowa. Mr. Reetz will be buried at Center Baptist Church Cemetery in Lansing, Iowa.

Local arrangements were by McComb, Dilgard and Cline Funeral Home, Auburn.

Hazel Claxton

WOLCOTTVILLE — Hazel M. (Altimus) Claxton, 82, of Route 1, Wolcottville, died at 3:13 a.m. March 30 in Parkview Memorial Hospital in Fort Wayne.

Born Jan. 19, 1908 in South Milford, she was the daughter of Earl and Nellie (Holsinger) Banta. On Dec. 30, 1967 in Kendallville she married James P. Claxton, who preceded her in death Nov. 28, 1974.

A lifetime area resident, Mrs. Claxton had been a cook at Redwood Restaurant in Kendallville. She was a member of Women of the Moose 1301 and VFW Women's Auxiliary, both of Kendallville.

Surviving are two daughters, Mrs. Jim (Helen) Mieras of Kendallville, and Mrs. Eugene (Thelma) Harter of Fort Wayne; two sons, Earl Altimus of Waterloo, and Carl Altimus of Kendallville; 12 grandchildren; five stepgrandchildren; 12 great-grandchildren; and 13 stepgreat-grandchildren.

She was preceded in death by a son, Dale, in August 1979; one grandson, Mark; a stepgreat-grandchild; and a brother, Harold Banta.

Services were held today in Berhalter-Hutchins Funeral Home, Kendallville, with the Rev. Jerry Rittenhouse of the First Christian Church, Kendallville officiating. Burial will be in Orange Cemetery.

Preferred memorials are to Mooseheart.

86

86

EVENING STAR MON. APRIL 2, 1990 p.A5
(CONT'D)

Area Deaths

FORT WAYNE — **Helen I. Johnston**, 60, died at 1:50 a.m. Friday. Services were today in Fort Wayne.

FORT WAYNE — **Gail Neaville**, 35, died at 3:20 a.m. Thursday. Services were today in Fort Wayne.

FORT WAYNE — **Edwin V. Scheff**, 81, died Friday. Services were today in Toledo, Ohio.

FORT WAYNE — **Kenneth R. Ward**, 63, died at 5:54 a.m. Thursday at home. Services were today in Fort Wayne.

FORT WAYNE — **Troas E. Alleger**, 87, died at 9:07 p.m. Friday. Services at 2 p.m. Tuesday in Prince of Peace Lutheran Church, Leo. Calling 2-4 and 7-9 p.m. today in Hockemeyer Funeral Home, Harlan, and one hour before services Tuesday at the church.

FORT WAYNE — **Esther I. Carpenter** died at 1:40 a.m. Saturday. Services were today in Fort Wayne.

FORT WAYNE — **Harriet Lake**, 86, died at 3:55 a.m. Saturday. Services at 11 a.m. Tuesday in New Haven United Methodist Church. Calling 2-5 and 7-9 p.m. today in E. Harper & Son Funeral Home, New Haven, and one hour before services at the church on Tuesday.

FORT WAYNE — **Daysagnul Reed**, 67, died at 10:34 p.m. Friday. Services were today in Fort Wayne.

FORT WAYNE — **Harold P. Ruetschilling**, 73, died March 22 in Florida. Memorial services at 10 a.m. (9 a.m. Fort Wayne time) Saturday at W.H. Dick and Sons Funeral Home, Collins, Ohio, with calling one hour before services.

FORT WAYNE — **Grace M. Allen**, 87, died at 6:59 p.m. Saturday. Services at 9:40 a.m. Tuesday in Mungovan & Sons Memorial Chapel, 2114 S. Calhoun St., and 10 a.m. in St. Patrick Catholic Church, 2100 Harrison St. Calling 2-9 p.m. today.

FORT WAYNE — **Robert L. Bolinger**, 72, died at 8:10 a.m. Sunday. Services at 2 p.m. Wednesday in D.O. McComb & Sons Foster Park Funeral Home, 6301 Fairfield Ave., with calling 3-5 and 7-9 p.m. Tuesday.

FORT WAYNE — **Sharp F. Hutsell**, 79, died at 7:47 a.m. Sunday. Services at 1 p.m. Tuesday in D.O. McComb & Sons Foster Park Funeral Home, 6301 Fairfield Ave., with calling 2-5 and 7-9 p.m. today.

FORT WAYNE — **Norval E. Jamieson**, 74, died at 9:20 a.m. Saturday. Services at 11 a.m. Wednesday in Klaehn's Funeral Home, 420 W. Wayne St., with calling 2-4 and 7-9 p.m. Tuesday.

FORT WAYNE — **Dorothy Jean Lawver**, 53, died at 6 p.m. Friday. Services at 1 p.m. Wednesday in D.O. McComb & Sons Maplewood Park Funeral Home, 4017 Maplecrest Road, with calling 3-5 and 7-9 p.m. Tuesday.

FORT WAYNE — **R. Vernon Minglin**, 64, died at 4:22 p.m. Saturday. Services at 2 p.m. Wednesday in D.O. McComb & Sons Maplewood Park Funeral Home, 4017 Maplecrest Road, with calling 3-5 and 7-9 p.m. Tuesday.

FORT WAYNE — **Betty Snavely**, 72, died at 12:20 a.m. Sunday. Services were today in Kissimmee, Fla.

FORT WAYNE — **Ilene A. Waters**, 67, died at 11:20 p.m. Saturday. Services at noon Wednesday in Westminster Presbyterian Church, 2614 E. State Blvd. Calling 5-8 p.m. Tuesday in C.M. Sloan & Sons Funeral Home, 1327 Wells St., and one hour before services at the church.

ANGOLA — **Edwin J. Fleagal**, 34, died at 7 p.m. Friday. Services at 10 a.m. today in Weicht Funeral Home, Angola, with calling 5 a.m. until services.

ANGOLA — **Dorothy M. Powers**, 93, died at 1:41 a.m. Sunday. Services at 1 p.m. Tuesday in Weicht Funeral Home, Angola. No calling.

CHURUBUSCO — **Betty L. Tulley**, 52, died at 11:40 a.m. Friday. Services were today in Sheets Funeral Home, Churubusco.

COLUMBIA CITY — **Brice Chamberlin**, 90, died at 3:47 a.m. Friday. Services at 2 p.m. Tuesday in Smith and Sons Funeral Home, Columbia City, with calling after noon Tuesday.

COLUMBIA CITY — **Christina Eva Smith**, 30, died at 2:30 p.m. Thursday. Services were today in Columbia City.

KENDALLVILLE — **Max Maynard Munk**, 78, died at 2:58 a.m. Sunday. No services or calling.

ROME CITY — **Betty Berghoff Kenny**, 82, died at 7:52 a.m. Sunday. Services at 9:45 a.m. Tuesday in Ahlgrim & Sons Funeral Home, Schaumburg, Ill., and 10:30 a.m. in St. Hubert Catholic Church, Hoffman Estates, Ill. Calling 2-9 p.m. in the funeral home.

WOLCOTTVILLE — **Jeanette E. Webb**, 70, died at 10:30 a.m. Sunday. Services at 10 a.m. Thursday in Plato United Methodist Church. Calling 5-8 p.m. Tuesday and Wednesday in Hutchins Funeral Home, Wolcottville.

Deaths/Funerals

Willmont Hawes

HUDSON — Willmont C. Hawes, 92, of Route 2, Hudson, died at 11:20 a.m. Monday in Carlin Park Health Care Center, Angola.

He was born in Hudson Dec. 21, 1897, the son of Arthur and Hallie (Ropp) Hawes. On Oct. 19, 1920 in Hillsdale, Mich., he married Mildred Butler, who preceded him in death Jan. 21, 1983.

Mr. Hawes, who lived most of his life in the Hudson area, was a retired farmer. He attended Hudson United Methodist Church and was a member of the Farm Bureau in Angola.

Surviving are three daughters, Marjorie Ouellette of Troy, Mich., Mrs. Wesley (Janet) Pusey of Sarasota, Fla., and Mrs. Jack (Jean) Arnold of Kihei, Hawaii; seven grandchildren; and eight great-grandchildren.

He was preceded in death by a grandson, David Pusey.

Funeral arrangements are pending at Johnson Funeral Home, Hudson. Call 587-3733 for more information.

Area Deaths

FORT WAYNE — **Everett R. Brown**, 78, died at 7:10 p.m. Sunday. Services are pending for Wednesday in Tom Mungovan Funeral Home, 2221-23 S. Calhoun St., with calling there 4-9 p.m. today.

FORT WAYNE — **Leota Mayer**, 83, died at 8:57 a.m. Monday. Services at 11 a.m. (10 a.m. Fort Wayne time) Thursday in St. John Lutheran Church, Marysville, Ohio, with calling 2-4 and 7-9 p.m. Wednesday in Mannesmith-Hale Funeral Home, Marysville. Local calling 3-5 and 7-9 p.m. today in D.O. McComb & Sons Lakeside Park Funeral Home, 1140 Lake Ave.

FORT WAYNE — **Lillian S. Menefee**, 90, died at 12:25 a.m. Monday. Services at 9:40 a.m. Wednesday in Mungovan & Sons Memorial Chapel, 2114 S. Calhoun St., and 10 a.m. in St. Patrick Catholic Church, 2100 S. Harrison St. Calling 2-5 and 7-9 p.m. today at the funeral home.

FORT WAYNE — **Christine L. Young**, 101, died at 1:20 p.m. Sunday. Services at 1 p.m. Wednesday in Lutheran Home Chapel, 6701 S. Anthony Blvd., with calling from noon until services in the chapel.

ANGOLA — **Carl D. Surfus**, 48, died at 8:30 a.m. Friday in the Grand Bahamas while vacationing. Services at 1 p.m. Friday in Weicht Funeral Home, Angola, with calling 2-4 and 7-9 p.m. Thursday.

LIGONIER — **Sarah LaVon Lemley**, 73, died at 12:13 p.m. Sunday. Services at 11 a.m. Wednesday in Ulrey-Renner Funeral Home, Ligonier, with calling there 3-5 and 7-9 p.m. today.

88

Deaths/Funerals

Willmont Hawes

HUDSON — Willmont C. Hawes, 92, died Monday at Carlin Park Health Care Center in Hudson.

Services at 10 a.m. Friday at Johnson Funeral Home, Hudson, with the Rev. David Cornwell officiating. Calling from 6-8 p.m. Thursday at the funeral home. Burial will be in Circle Cemetery in Hudson. Prefered memorials to the American Cancer Society.

Area Deaths

FORT WAYNE — **Sophie C. Bredemeyer**, 85, died at 6:30 a.m. Monday. Services at 11 a.m. Thursday in D.O. McComb & Sons Lakeside Park Funeral Home, 1140 Lake Ave., with calling there 6-9 p.m. today.

FORT WAYNE — **Gertrude A. Faulkner**, 85, died at 2 p.m. Monday. Memorial services at 11 a.m. Thursday in Woodburn Missionary Church. Calling 2-5 and 7-9 p.m. today in Hockemeyer Funeral Home, Harlan.

FORT WAYNE — **Hazel Mae Gatchell**, 70, died at 3:29 a.m. Tuesday. Services at 11 a.m. Friday in D.O. McComb & Sons Lakeside Park Funeral Home, 1140 Lake Ave., with calling 2-5 and 7-9 p.m. Thursday.

FORT WAYNE — **Virginia C. Grabach**, 57, died at 3:23 p.m. Sunday. Services at 1 p.m. Thursday in E. Harper & Son Funeral Home, New Haven, with calling there 2-5 and 7-9 p.m. today.

FORT WAYNE — **Adam N. Haupert**, 3-month-old son of Rick and Deborah Haupert, died at 4 p.m. Monday from sudden infant death syndrome. Private servies at 8:30 p.m. today in Marquart & Jacobs Funeral Home, Monroeville, with calling 5-8 p.m. today at the funeral home.

FORT WAYNE — **George D. Hayes**, 64, died at 5:24 p.m. Monday. Services at 10 a.m. Friday in D.O. McComb & Sons Lakeside Park Funeral Home, 1140 Lake Ave., with calling there 7-9 p.m. today and 2-5 and 7-9 p.m. Thursday.

FORT WAYNE — **Deo D. Lewton**, 66, died at 6:45 p.m. Monday. Services at 1 p.m. Thursday in D.O. McComb & Sons Maplewood Park Funeral Home, 4017 Maplecrest Road, with calling 3-5 and 7-9 p.m. today.

FORT WAYNE — **Jacqueline G. Livingston**, 40, died Monday. Services at 10:30 a.m. Friday in Grabill Missionary Church, Grabill. Calling 3-5 and 7-9 p.m. Thursday in D.O. McComb & Sons Maplewood Park Funeral Home, 4017 Maplecrest Road.

FORT WAYNE — **Gertrude M. Luebke**, 78, died at 12:32 p.m. Monday. Services at 1:30 p.m. Thursday in Klaehn, Fahl & Melton Funeral Home's Wayne Street Chapel, 420 W. Wayne St., with calling 2-4 and 7-9 p.m. today.

FORT WAYNE — **Kathryn Neuhouser**, 72, died at 6:50 a.m. Tuesday. Services at 11 a.m. Thursday in the Grabill Missionary Church, Grabill. Calling an hour before services at the church and 3-5 and 7-9 p.m. today in D.O. McComb & Sons Maplewood Park Funeral Home, 4017 Maplecrest Road.

FORT WAYNE — **Hazel M. Pflueger**, 81, died at 10:11 p.m. Monday. Services at 2 p.m. Thursday in Northside Missionary Church, 736 Lillian Ave. Calling 1-4 and 6-8 p.m. today at C.M. Sloan & Sons Funeral Home, 1327 Wells St., and an hour before services Thursday at the church.

FORT WAYNE — **Ethel M. Reichelderfer**, 84, died Friday in Phoenix. Graveside services were held today in Scipio Cemetery, Harlan. No calling.

Deaths/Funerals

Elden Knapp

GARRETT — Elden R. Knapp, 62, died Wednesday at 8:10 a.m. in Miller's Merry Manor nursing home, Garrett.

Mr. Knapp was an Army veteran, and worked for the B & O Railroad for eight years. He then worked at International Harvester from 1956 until his retirement in 1983.

He was born Sept. 27, 1927 in Fort Wayne to Harold and Frances (Thompson) Knapp. His father survives in Garrett.

He married Irma Stoll on May 2, 1948 in Garrett. She also survives.

Other survivors are one daughter, Kristina House of Fort Wayne; one son, Kevin of Carmel Valley, Calif.; three brothers, Dale and Ivan, both of Auburn, and Norman of Garrett; four sisters, Imogene LaRowe of Auburn, Reba Sliger of Corunna, Janet Groen of Fowler, Ind., and Myrna Demske of Avilla; and one grandchild.

Friends may call Friday from 2-5 and 7-9 p.m. in McKee-Miles Funeral Home, Garrett.

Services will be Saturday at 2 p.m. in the funeral home, with the Rev. Herbert Schumm of the Zion Evangelical Lutheran Church, Garrett, officiating. Burial will be in Christian Union Cemetery, near Garrett.

Memorial donations may be made to the DeKalb County Cancer Fund or the Zion Evangelical Lutheran Church building fund.

Edith Geiger

CHURUBUSCO — Edith E. Geiger, 53, of Churubusco, died at 2:30 p.m. Tuesday from injuries suffered in a traffic accident on U.S. 33, south of Churubusco.

She was born in Los Angeles, Calif., April 14, 1936, the daughter of Glenn and Rose Leslie. She married James W. Geiger, who survives.

Mrs. Geiger moved to Cromwell as a child and had lived in Churubusco the past 25 years. She had been employed by Dana Corporation 24 years.

Surviving with her husband are a daughter, Carin Weeks of Garrett; two sons, Bob Weeks of Albion, and Chris Weeks of Fort Wayne; four sisters, Alice Feece of South Bend, Lois Meyer of Fort Wayne, Jean Poyser of Columbia City, and Martha Miller of Cromwell; two brothers, Charles Leslie of Ligonier, and Gary Leslie of Cromwell; and two grandchildren.

Services will be at 1 p.m. Friday in Sheets Funeral Home, Churubusco, with the Rev. Dale H. Linhart officiating. Burial will be in Sparta Cemetery, Kimmell.

Visitation is from 2-9 p.m. today in the funeral home.

Preferred memorials are to the Salvation Army.

90

THE EVENING STAR THURS. APRIL 5, 1990 P. A8 (CONT'D)

DeVon Wilmot

GARRETT — DeVon D. Wilmot, 76, died Wednesday at 5:55 a.m. in her home in Garrett.

She retired in 1976, after 25 years as a legal secretary for Brinkerhoff & Brinkerhoff in Garrett. She was a member of the First Church of Christ in Garrett and the Garrett American Legion Auxiliary.

Mrs. Wilmot was born Aug. 7, 1913 in Altona to the late Charles Hamm Sr. and Mildred (Wattier) Hamm.

She married Paul Wilmot on Dec. 31, 1936 in Goshen. He survives.

Also surviving are one daughter, Su Dickerson of Garrett; one step-brother, Charles Hamm Jr. of Garrett; four grandchildren and one great-grandchild.

Graveside services will be Friday at 10:30 a.m. in Christian Union Cemetery, near Garrett. Lloyd Mealer of the First Church of Christ in Garrett will officiate. There will be no calling hours.

McKee-Miles Funeral Home, Garrett, is in charge of arrangements.

Memorial donations may be made to the Muscular Dystrophy Association.

Area Deaths

FORT WAYNE — Robert M. Hullinger, 58, died at 6 p.m. Tuesday. Services at 9:30 a.m. Friday in D.O. McComb & Sons Lakeside Park Funeral Home, 1140 Lake Ave., and 10 a.m. St. Jude Catholic Church, 2101 Pemberton Drive. Calling 7-9 p.m. today.

FORT WAYNE — Esther M. Stier, 86, died at 8 a.m. Wednesday. Services at 10 a.m. Saturday in St. Vincent de Paul Catholic Church, 8689 Auburn Road. Calling 2-5 and 7-9 p.m. Friday in D.O. McComb & Sons Lakeside Park Funeral Home, 1140 Lake Ave., and one hour before services at the church.

FORT WAYNE — Thomas W. Vandegrift, 73, died at 5:40 p.m. Tuesday. Services at 10 a.m. Friday in Cedarville Community Church, Cedarville. Calling 2-5 and 7-9 p.m. today at the church.

FORT WAYNE — Ethel A. Wente, 67, died at 12:20 a.m. Wednesday at home. Services at 11 a.m. Friday in St. Peter's Lutheran Church, 7710 E. State Blvd., with calling 2-5 and 7-9 p.m. today at E. Harper & Son Funeral Home, New Haven, and an hour before services at the church.

FORT WAYNE — Donald W. Worman, 67, died at 2 p.m. Tuesday. Services at 10:30 a.m. Saturday in Klaehn, Fahl & Melton Funeral Home's Fairfield Chapel, 2423 Fairfield Ave. Calling 2-5 and 7-9 p.m. Friday.

CHURUBUSCO — Gerald "Bud" Herendeen, 76, died at 1:05 a.m. Wednesday at home. Services at 10 a.m. Saturday in Cornerstone Wesleyan Church, Merriam. Calling 3-9 p.m. Friday at Sheets Funeral Home, Churubusco, and an hour before services at the church on Saturday.

CROMWELL — DeCaroll Brown, 77, died at 8:45 p.m. Tuesday at home. Services at 10 a.m. Saturday in Ligonier Evangelical Church, Ligonier. Calling 2-9 p.m. Friday at Orr Funeral Home, Ligonier, and an hour before services Saturday at the church.

Area Deaths

FORT WAYNE — **Edna Marie Bopp**, 77, died March 25 in Denver. Committal service at 2 p.m. Saturday in Catholic Cemetery.

FORT WAYNE — **Clarence F. Cayot**, 84, died at 6:20 p.m. Wednesday at home. Services at 10 a.m. Saturday in E. Harper & Son Funeral Home, New Haven, and 10:30 a.m. at St. Louis Catholic Church, Besancon. Calling 2-5 and 7-9 p.m. today at the funeral home.

FORT WAYNE — **Daisy I. Doty**, 92, died at 9:50 p.m. Wednesday. Services at 10 a.m. Saturday in Elzey & Haggard Home for Funerals, 6810 Old Trail Road. Calling 6-9 p.m. today.

FORT WAYNE — **William Fowlkes Jr.**, 46, died at 2:45 p.m. Wednesday at home. Services at 11 a.m. Saturday in Pilgrim Baptist Church, 1331 Gay St., with calling 6-8 p.m. at Sanders Mortuary, 831 E. Jefferson Blvd.

FORT WAYNE — **Marguerite Murray Herron**, 81, died at 11:30 a.m. Wednesday. Services at 3 p.m. Saturday in Christ the King Lutheran Church, Houston. Calling 3-8 p.m. today at Settegast-Kopf Funeral Home, Houston.

FORT WAYNE — **Richard L. Hurley**, 61, died at 4:30 p.m. Wednesday at home. Services at 11 a.m. Saturday in Klaehn, Fahl & Melton Funeral Home's Wayne Street Chapel, 420 W. Wayne, with calling today from 2-4 and 7-9 p.m.

FORT WAYNE — **Mae E. Husted**, 83, died at 12:57 a.m. Thursday. Services at 1:30 p.m. Saturday in Klaehn, Fahl & Melton Funeral Home's Wayne Street Chapel, 420 W. Wayne St., with calling 4-8 p.m. today.

FORT WAYNE — **Irma M. Lerch**, 90, died at 6:15 p.m. Wednesday. Services at 9:40 a.m. Saturday in Mungovan & Sons Memorial Chapel, 2214 S. Calhoun St. and 10 a.m. at St. Patrick's Catholic Church, 2100 S. Harrison St. Calling 2-5 and 7-9 p.m. today at the funeral home.

FORT WAYNE — **Gwen A. Pearsall**, 42, died at 11:43 p.m. Wednesday at home. Services at noon Monday in D.O. McComb & Sons Lakeside Park Funeral Home, 1140 Lake Ave., with calling 2-5 and 7-9 p.m. Sunday.

FORT WAYNE — **Dr. Ed C. Thorington**, 65, died at 1 p.m. Wednesday. Services at 2 p.m. Monday in St. Joseph United Methodist Church, 6004 Reed Road. Calling 2-5 and 7-9 p.m. Sunday in D.O. McComb & Sons Maplewood Park Funeral Home, 4017 Maplecrest Road, and an hour before services at the church on Monday.

KENDALLVILLE — **Bruce E. Jackson**, 83, died at 11:37 a.m. Thursday. Services at 2:30 p.m. Sunday in St. John Lutheran Church, Kendallville. Calling 2-5 and 7-9 p.m. Saturday at Hite Funeral Home, Kendallville.

LIGONIER — **Jean Daniels**, 63, died at 2:15 p.m. Wednesday. Services at 10 a.m. Monday in Orr Funeral Home, Ligonier, with calling there 2-5 and 7-9 p.m. Sunday.

SHIPSHEWANA — **Edna Mae Grater**, 98, died at 5:25 a.m. Wednesday. Graveside services at Violett Cemetery, Goshen at 10:30 a.m. Saturday.

92

92

Deaths/Funerals

Flossie Mavis

Flossie L. Mavis, 94, died Thursday at 11:08 p.m. in DeKalb Memorial Hospital, Auburn.

She was the head librarian at Eckhart Public Library in Auburn from 1953-63, when she retired. She was a member of the Auburn Presbyterian Church (since 1922), Federated Clubs, the Women's Christian Temperance Union, and the DeKalb Memorial Hospital Guild, where she served as membership secretary.

She was born Nov. 28, 1895 in St. Joe to the late Jacob and Jennie (Widney) Sechler.

She married C. Everett Mavis, who died Dec. 10, 1963.

Suviving her are one daughter, Betty Bevington of St. Joe; seven grandchildren and seven great-grandchildren.

Mrs. Mavis was preceded in death by one son, C. Everett Mavis Jr.; one brother, Merritt C. Sechler; and one sister, Cora Curry.

Friends may call Sunday from 2-5 and 7-9 p.m. in McComb, Dilgard & Cline Funeral Home, Auburn.

Services will be Monday at 1 p.m. in the Auburn Presbyterian Church, with calling one hour before the service. The Rev. Hoyt Byrum will officiate. Burial will be in Riverside Cemetery, St. Joe.

Memorial donations may be made to the Auburn Presbyterian Church or the Eckhart Public Library, Auburn.

Bruce Jackson

KENDALLVILLE — Bruce E. Jackson, 83, of 245 Burnam St., Kendallville, died at 11:37 a.m. Thursday in Kendallville Manor Health Care Center. He had been in failing health one year.

Born in Goshen Dec. 13, 1906, he was the son of Howard and Ora (Clelland) Jackson. On Nov. 25, 1933, he married Wanda B. Weber, who preceded him in death Sept. 2, 1966. On May 2, 1970 in Kendallville, he married Pearl Snider, who survives.

Mr. Jackson was a retired construction worker and member of St. John Lutheran Church in Kendallville.

Surviving with his wife are four daughters, Mrs. Carl (Iva Jean) Nasse of Canajoharie, N.Y., Mrs. Thomas (Anna) Zawadzke of Kendallville, Mrs. Keith (Dorothy) Taylor of Springfield, Ohio, and Mrs. Alan (Viola) Hass of Albion; 11 grandchildren; and 12 great-grandchildren.

One son, one brother, one sister, one half-brother and two great-grandchildren preceded him in death.

Services will be at 2:30 p.m. Sunday in St. John Lutheran Church, Kendallville, with the Rev. Paul Griebel officiating. Burial will be in Christian Chapel Cemetery, Merriam.

Visitation is from 2-5 and 7-9 p.m. today in Hite Funeral Home, Kendallville, and from 12:30 p.m. until services at the church on Sunday.

Preferred memorials are to the resident council fund at Kendallville Manor Health Care Center and to the St. John Lutheran School fund.

Area Deaths

LIGONIER — **Jeremy Cooper**, 3-month-old son of Ricky and Geraldine Cooper, died Friday at home. Graveside services at 1 p.m. Monday at Oak Park Cemetery, Ligonier. Calling from 11 a.m. until service at Ulrey-Renner Funeral Home, Ligonier.

LAGRANGE — **Mabel Slack**, 97, died at 7:15 a.m. Friday at the Life Care Center in LaGrange. Services at 11 a.m. Monday at Frurip-May Funeral Home, LaGrange. Calling from 2-4 and 7-9 p.m. Sunday.

FORT WAYNE — **William M. Fowlkes Jr.**, 46, died Wednesday at home. Services at 11 a.m. today at Pilgrim Baptist Chruch. No calling.

FORT WAYNE — **Leonard P. Smith**, 93, died Thursday at home. Services at 11 a.m. Monday at C.M. Sloan & Sons Funeral Home, 1327 Wells St. Calling from 1-8 p.m. Sunday.

FORT WAYNE — **Daisy I. Doty**, 92, died Wednesday at Riverbend Health Care Center. Services at 10 a.m. today at Elzey & Haggard Home for Funerals, 6810 Old Trail Road. No calling.

FORT WAYNE — **Gwen A. Pearsall**, 42, died Wednesday at home. Services at noon Monday at D.O. McComb & Sons Lakeside Park Funeral Home, 1140 Lake Ave., where calling is from 2-5 and 7-9 p.m. Sunday.

FORT WAYNE — **Edward C. Thorington**, 65, died Wednesday at home. Services at 2 p.m. Monday at St. Joseph United Methodist Church. Calling from 2-5 and 7-9 p.m. Sunday at D.O. McComb & Sons Maplewood Park Funeral Home, 4017 Maplecrest Road, and 1-2 p.m. Monday at the church.

FORT WAYNE — **Richard L. Hurley**, 61, died Wednesday at home. Services at 11 a.m. today at Klaehn, Fahl & Melton Funeral Homes, Wayne Street Chapel, 420 W. Wayne St. No calling.

FORT WAYNE — **Mae E. Husted**, 83, died Thursday at Regency Place. Services at 1:30 p.m. today at Klaehn, Fahl & Melton Funeral Homes, Wayne Street Chapel, 420 W. Wayne St. No calling.

FORT WAYNE **Irma M. Lerch**, 90, died Wednesday at Parkview Memorial Hospital. Services at 9:40 a.m. today at Mungovan & Sons Memorial Chapel, 2114 S.Calhoun St., and 10 a.m. at St. Patrick's Catholic Church. No calling.

FORT WAYNE — **Grace Blaugh-Lautzenheiser**, 85, died Thursday at The Towne House. Services are 10 a.m. today at D.O. McComb & Sons Maplewood Park Funeral Home, 4017 Maplecrest Road, where calling is one hour before services.

Deaths/Funerals

(CONT.)

George Blevins

George Blevins, 81, died Sunday at 12:23 a.m. in DeKalb Memorial Hospital.

An Auburn resident, Mr. Blevins was a bartender and owned one-half interest in The Hangar Tavern of Auburn.

He was born July 11, 1908 in Avilla to the late Charles and Rose (Pfister) Blevins.

He married Marjorie Davis on Sept. 28, 1929 in Warsaw, Ind. She survives.

Also surviving are four sons, Richard E. of North Highlands, Calif., Jerry A. of Lake-of-the-Pines, Calif., and James W. and Jacob D., both of Auburn; one daughter, Barbara E. Phillips of Auburn; two brothers, Harry of Auburn and Robert A. of Waterloo; one sister, Florence Hackenburg of Three Rivers, Mich.; 23 grandchildren, 23 great-grandchildren, and one great-great-grandchild.

Friends may call Tuesday from 2-5 and 7-9 p.m. in McComb, Dilgard & Cline Funeral Home, Auburn. A Moose memorial service will begin Tuesday at 7:30 p.m. in the funeral home.

Services will be Wednesday at 10 a.m. in the funeral home, with Pastor Dean Woolard officiating. Burial will be in Elwood Cemetery in Elwood, Ind., with a graveside service at 2 p.m.

Memorial donations may be made to the American Heart Association.

Gene Johnson Jr.
Patricia Johnson

LIGONIER — Gene S. Johnson Jr., 32, of 201 Fox Lake Road, Apt. 114, Angola, died Thursday morning at his residence from an apparent stroke.

His mother, Patricia A. Johnson, 58, of LaGrange, was stricken by an apparent heart attack while enroute to make his funeral arrangements, and was dead on arrival at McCray Memorial Hospital, Kendallville, at 2:22 p.m. Saturday.

Gene S. Johnson Jr. was born June 17, 1957 in Angola, the son of Patricia (Sheley) and Gene S. Johnson Sr. His father survives in LaGrange.

He had lived most of his life in LaGrange County, and had been a sawman for R.P. Wakefield Mold Company.

Along with his father, Mr. Johnson is survived by a son, Aaron Johnson of Waterloo; two brothers, Dennis Johnson of Amarillo, Texas, and Danny Easterday of Ashley; and a grandmother, Roxie Sheley of LaGrange.

Mrs. Johnson was born June 19, 1931 in Topeka, the daughter of Alfred and Roxie (Lung) Sheley Sr. Her mother survives in LaGrange. On Sept. 21, 1952 in Dillon, S.C., she married Gene Johnson Sr. He also survives.

A homemaker, she was a lifetime LaGrange County resident, and Jehovah's Witnesses member.

Surviving with her husband and mother are two sons, Dennis Johnson of Amarillo, and Danny Easterday of Ashley; three sisters, Nancy Lambright of Ligonier, Linda Heltzel of LaGrange, and Joyce Allen of Angola; two brothers, Patrick Sheley of Kendallville, and Alfred Sheley Jr. of LaGrange; and six grandchildren.

Memorial services for the mother and son will be at 1 p.m. Wednesday in Ulrey-Renner Funeral Home, Ligonier.

There is no visitation.

Preferred memorials for both are to Fremont Kingdom Hall of Jehovah's Witnesses.

Bee Coburn

ALBION — Bee Coburn, 77, of Route 1, Albion, died at 12:23 p.m. Sunday in McCray Memorial Hospital, Kendallville. He had been in failing health two years.

Born in Garrett, Ky., Jan. 31, 1913, he was the son of Andy and Liza Jane (Conley) Coburn. On July 15, 1943 in Garrett, Ky., he married Amel Cox, who survives.

Mr. Coburn retired in 1974 after 22 years with International Harvester. He was a member of Freewill Baptist Church in Waterloo.

Surviving with his wife are two daughters, Mrs. David (Brenda) Brasher and Mrs. William (Mary) Harrison, both of Baytown, Texas; five sons, Ed Coburn of Baytown, Larry Coburn of Kendallville, Janon Coburn of Garrett, Ky., Elmo Coburn of Midland, N.C., and Glenn Coburn of Ligonier; three sisters, Mae Fitch of LaGrange, Martha Sells of Kendallville, and Poly Miller of Michigan; two brothers, Clester Coburn of Corunna, and Chester Coburn of LaGrange; 25 grandchildren; and 13 great-grandchildren.

Four brothers and one daughter preceded him in death.

Services will be at 10 a.m. Wednesday in Hite Funeral Home, Kendallville, with the Rev. Lee Combs officiating. Burial will be in Rehobeth Cemetery.

Visitation is from 2-5 and 7-9 p.m. Tuesday.

94

EVENING STAR MON APRIL 9, 1990 P. A8

(CONT'D)

Area Deaths

FORT WAYNE — **Grace Blough Lautzenheiser**, 85, died at 6:50 p.m. Thursday. Services were Saturday in Fort Wayne.

FORT WAYNE — **Leonard P. Smith**, 93, died at 7:30 a.m. Thursday at home. Services were today in Fort Wayne.

FORT WAYNE — **Corless B. "Skeeter" Ball**, 69, died at 10:55 a.m. at home. Services at 11 a.m. Tuesday in Marquart & Jacobs Funeral Home, Monroeville. Calling 2-4 and 6-9 p.m. today.

FORT WAYNE — **Adena E. Baker**, 91, died at 2 p.m. Saturday. Services were today in Fort Wayne.

FORT WAYNE — **Raymond I. Barrick**, 83, died at 2:45 p.m. March 25 in Florida. Graveside services at 4 p.m. April 16 in St. Paul Cemetery, Bluffton.

FORT WAYNE — **Melvin D. Cook**, 76, died at 1:09 p.m. Saturday. Services at 1 p.m. Tuesday in E. Harper & Son Funeral Home, New Haven, with calling 2-5 and 7-9 p.m. today.

FORT WAYNE — **Harold Frank Foley**, 88, died at 7:20 a.m. Saturday. Services at 11 a.m. Tuesday in D.O. McComb & Sons Lakeside Park Funeral Home, 1140 Lake Ave., with calling 2-5 and 7-9 p.m. today.

FORT WAYNE — **Edward C. Gebhard**, 72, died at 1:15 a.m. Saturday. Services at 10:30 a.m. Tuesday in D.O. McComb & Sons Lakeside Park Funeral Home, 1140 Lake Ave., with calling 2-5 and 7-9 p.m. today.

FORT WAYNE — **Louise Kiep**, 92, died at 10:55 p.m. Thursday. Services at 9:30 a.m. Tuesday in Mungovan & Sons Memorial Chapel, 2114 S. Calhoun St., and 10 a.m. in St. Jude Catholic Church, 2101 Pemberton Drive. Calling 2-4 and 7-9 p.m. today.

FORT WAYNE — **Neil H. Milbee**, 81, died at 6:17 p.m. April 1 at home. Services were Wednesday in Stuart, Fla.

FORT WAYNE — **Clarence J. Patten**, 84, died at 9:42 p.m. Friday. Services were today in Fort Wayne.

FORT WAYNE — **Eugene E. Scott**, 90, died at 6:15 p.m. Friday. Services were today in Fort Wayne.

FORT WAYNE — **Robert C. Winkler**, 69, died at 8:10 p.m. Friday. No services or calling.

FORT WAYNE — **Frieda M. Adams**, 86, died at 6:20 p.m. Saturday. Services at 1 p.m. Wednesday in Lutheran Home Chapel, 6701 A. Anthony Blvd. Calling 5-8 p.m. Tuesday in Klaehn, Fahl & Melton Funeral Homes, South Anthony Chapel, 5700 S. Anthony Ave. and from noon until services Wednesday in Lutheran Home.

FORT WAYNE — **Ralph James Adams**, 72, died at 9:28 p.m. Friday. Services at 10 a.m. Tuesday in C.M. Sloan & Sons Funeral Home, 1327 Wells St., with calling 2-4 and 6-8 p.m. today.

FORT WAYNE — **Clarence E. Crowell**, 90, died at 7:58 a.m. Sunday. Services at 2 p.m. Wednesday in D.O. McComb & Sons Lakeside Park Funeral Home, 1140 Lake Ave., with calling 2-5 and 7-9 p.m. Tuesday.

FORT WAYNE — **Opal H. Higley**, 91, died at 1:30 p.m. Saturday. Services at 2 p.m. Tuesday in Lutheran Home Chapel, 6701 S. Anthony Blvd., with calling 5-9 p.m. today in D.O. McComb & Sons Foster Park Funeral Home, Fairfield Ave., and one hour before services on Tuesday at the Lutheran Home.

COLUMBIA CITY — **Ellen Lucinda Williams**, 92, died Saturday. No services. Calling from 7-9 p.m. today in DeMoney-Grimes Countryside Park Funeral Home, Columbia City.

HOWE — **Lillian Mae Curtis**, 82, died at 4:35 a.m. Sunday. Services at 11 a.m. Wednesday in St. James Chapel, Howe. Calling 2-4 and 7-9 p.m. Tuesday in Frurip-May Funeral Home, LaGrange.

ANGOLA — **LeRoy F. Douglas**, 77, died Friday evening. Services were today in Angola.

Deaths/Funerals

Lynn Anthony

HUNTINGTON — Lynn Anthony, 48, 370 New Haven Drive, Urbana, Ohio, and formerly of Avilla, died April 7 at his home.

A native of Huntington, he was born March 19, 1942, the son of Edgar and Velda (Little) Anthony. On Nov. 2, 1963 in Corunna, he married Carolyn Grate.

Mr. Anthony had been employed the last 27 years by Navistar International.

Surviving are his mother; his wife; two sons, Lance of Urbana and Tyler of Huntington; and a brother, Donny of Huntington.

Funeral services will be at 1 p.m. Wednesday in the Deal and Robbins Funeral Home, Huntington. Burial will be in Union Cemetery, Huntington.

Friends may call from 2-4 and 7-9 p.m. today at the funeral home.

Preferred memorials are to the American Heart Association.

Area Deaths

FORT WAYNE — **Anthony J. Friedel**, 83, died at 11:35 a.m. Monday. Services at 10 a.m. Wednesday in St. Jude Catholic Church, 2101 Pemberton Drive. Calling 2-5 and 7-9 p.m. today in D.O. McComb & Sons Maplewood Park Funeral Home, 4017 Maplecrest Road, and one hour before services at the church on Wednesday.

FORT WAYNE — **Carol E. Nine**, 59, died at 6:25 p.m. Sunday at home. Services at 1 p.m. Wednesday in D.O. McComb & Sons Lakeside Park Funeral Home, 1140 Lake Ave., with calling 2-5 and 7-9 p.m. today.

FORT WAYNE — **Elsie M. Polley**, 87, died at 11:10 p.m. Saturday. Services at 11 a.m. Thursday in E. Harper & Son Funeral Home, New Haven, with calling 7-9 p.m. Wednesday.

FORT WAYNE — **Susan G. Whitmore**, 76, died at 5:30 a.m. Monday. Services at 8:30 a.m. Wednesday in Conkle Funeral Home, Speedway Chapel, Speedway, and 9 a.m. at St. Christopher Catholic Church, Speedway. Calling 3-9 p.m. today at the funeral home.

ALBION — **Bee Coburn**, 77, died at 12:23 p.m. Sunday. Services at 10 a.m. Wednesday in Hite Funeral Home, Kendallville, with calling there 2-5 and 7-9 p.m. today.

ANGOLA — **Beatrice M. Kuespert**, 85, died at 10 p.m. Sunday at home. Services at 10 a.m. Wednesday in St. Anthony Catholic Church, Angola. Calling 2-4 and 7-9 p.m. today in Weicht Funeral Home, Angola.

46

96

Deaths/Funerals

Berniece Hampshire

KENDALLVILLE — Berniece G. Hampshire, 84, of The Lamplighter, died at 11:35 a.m. Monday in McCray Memorial Hospital, Kendallville, where she had been a patient one day.

She was born in Garrett Aug. 16, 1904, the daughter of Alfred E. and Lavina (Keck) Lane. On March 29, 1926, she married Howard Hampshire, who preceded her in death Feb. 1, 1966.

Mrs. Hampshire had lived in Kendallville the past 65 years, moving from Butler. She was a retired domestic and member of Royal Neighbors of America Camp 6124.

Surviving is a daughter-in-law, Phyllis Hampshire Kinder; two nieces, Judy Schreiner of Orland, and Jane Taylor of Fort Wayne; a nephew, Richard Preston of Albuquerque, N.M.; three grandchildren; and five great-grandchildren.

She was preceded in death by her stepson, Gerald H. Hampshire; three brothers, Claude, Harold and Arden Lane, and two sisters, Fay E. Caldwell and Ruby P. Preston.

Services will be at 2:30 p.m. Thursday in Berhalter-Hutchins Funeral Home, Kendallville, with the Rev. Jerry Rittenhouse officiating. Burial will be in Lake View Cemetery, Kendallville.

Visitation is 2-4 and 6-8 p.m. today at the funeral home.

Margaret Luttman

GARRETT — Margaret A. Luttman, 83, died Tuesday at 7:55 p.m. in her home at Fort Wayne.

She was a former employee of the Creek Chub Bait Co. in Garrett, and was a bookkeeper for Slick's Laundry in Fort Wayne, retiring in 1965 with 20 years of service.

She was a member of the Sacred Heart Catholic Church in Fort Wayne and Tri Kappa Sorority in Garrett.

Mrs. Luttman was born April 1, 1907 in Garrett to the late Peter and Agnes (Lauby) Brennan.

She married Clark Luttman on Oct. 28, 1941 in Garrett. He died Jan. 8, 1983.

Surviving her are two brothers, Bernard and John Brennan, both of Garrett; and three sisters, Gertrude Dalton of Winchester, Mass., Mary Higgins of Centerville, Ohio, and Geanne Meier of Winona, Minn.

Friends may call Thursday from 3-9 p.m. in McKee-Miles Funeral Home, Garrett. A Rosary service will begin Thursday at 4:30 p.m. in the funeral home.

Services will be Friday at 10 a.m. in St. Joseph Catholic Church, Garrett, with the Rev. Gary Sigler officiating. Burial will be in Christian Union Cemetery, Garrett.

Memorial donations may be made to the St. Joseph School in Garrett, or to the Sacred Heart Catholic Church in Fort Wayne for masses.

Mary Coscarelli

Mary M. Coscarelli, 80, died today at 7:08 a.m. in DeKalb Memorial Hospital, Auburn.

She was a resident of Betz Nursing Home, Auburn, and formerly lived in the Capen Apartments on East Seventh Street in Auburn. She retired in 1975 from the office of Warner Gear (now Auburn Gear) with 32 years of service. She was a member of the Immaculate Conception Catholic Church, Auburn.

She was born Oct. 16, 1909 in Italy to the late Carl and Louise Coscarelli.

A friend, Adah Stoudter of Auburn, survives. One brother, Frank, preceded her in death.

Friends may call Thursday from 7-9 p.m. in McComb, Dilgard & Cline Funeral Home, Auburn, where a rosary service will begin at 9 p.m.

Services will be Friday at 10:30 a.m. in the funeral home, with Father F. Thomas Lallak of the Immaculate Conception Catholic Church officiating. Burial will be in the Catholic Cemetery, Auburn.

A memorial mass will be conducted Monday at 10 a.m. in the Immaculate Conception Catholic Church.

Memorial donations may be made to masses at the church.

Area Deaths

FORT WAYNE — **William A. Asp**, 79, died Tuesday. Memorial services at 1 p.m. (noon Fort Wayne time) Friday in Sampson's Chapel in the Acres, Springfield, Mass.

FORT WAYNE — **Dorothy T. Bremermann**, 73, died Saturday. Services were held Tuesday in Slidell, La.

FORT WAYNE — **John H. Ellis Sr.**, 62, died at 8:30 p.m. Monday. Services at 11 a.m. Saturday in Jerusalem Baptist Church, 1151 Francis St., with calling 6-8 p.m. Friday in Providence Baptist Church, 2317 Holton Ave.

FORT WAYNE — **Laura E. Helms**, 77, died Tuesday. Services at 2 p.m. Thursday in D.O. McComb & Sons Foster Park Funeral Home, 6301 Fairfield Ave. Calling two hours before services.

CHURUBUSCO — **Hazel H. Scarlett**, 76, died at 8:45 p.m. Monday. Services at 11 a.m. Thursday in Sheets Funeral Home, Churubusco, with calling 2-4 and 7-9 p.m. today.

FREMONT — **Claude L. Gilbert**, 81, died at 8:50 a.m. Tuesday. Services at 11 a.m. EDT (10 a.m. Fort Wayne time) Friday in Robinson-Bahnmiller Funeral Home, Saline, Mich. Calling 5-9 p.m. today in Beams Funeral Home, Fremont.

Deaths/Funerals

Zelma Brown

MONTPELIER, Ohio — Zelma May Brown, 94, died Monday at 7:21 p.m. in Community Hospitals of Williams County-Montpelier.

A homemaker, she was born in Montpelier. She was married to Aaron Brown, who preceded her in death in 1966.

Surviving her are four daughters, Estelene Mauk of Auburn, Maxine Knepper of Kunkle, Ohio, Berniece Wasnich of Pioneer, Ohio, and Virginia Lautermilch of Camden, Mich.; four sons, Arthur of Montpelier, Carl of Pioneer, and Richard and Wayne, both of Fort Wayne; 21 grandchildren, 59 great-grandchildren, and 24 great-great-grandchildren.

Friends may call today after 2 p.m. (Ohio time) in Thompson Funeral Home, Montpelier.

Services will be Friday at 1 p.m. (Ohio time) in the funeral home. Burial will be in Floral Grove Cemetery, Pioneer.

Memorial donations may be made to the Amboy Baptist Church, Camden.

Mary Coscarelly

Mary M. Coscarelly, 80, died Wednesday at 7:08 a.m. in DeKalb Memorial Hospital, Auburn.

She was a resident of Betz Nursing Home, Auburn, and formerly lived in the Capen Apartments on East Seventh Street in Auburn. She retired in 1975 from the office of Warner Gear (now Auburn Gear) with 32 years of service. She was a member of the Immaculate Conception Catholic Church, Auburn.

She was born Oct. 16, 1909 in Italy to the late Carl and Louise Coscarelly.

A friend, Adah Stoudter of Auburn, survives. One brother, Frank, preceded her in death.

Friends may call tonight from 7-9 in McComb, Dilgard & Cline Funeral Home, Auburn, where a rosary service will begin at 9 p.m.

Services will be Friday at 10:30 a.m. in the funeral home, with Father F. Thomas Lallak of the Immaculate Conception Catholic Church officiating. Burial will be in the Catholic Cemetery, Auburn.

A memorial mass will be conducted Monday at 10 a.m. in the Immaculate Conception Catholic Church.

Memorial donations may be made to masses at the church.

Harold Franks

CORUNNA — Harold H. Franks, 72, died today at 3:15 a.m. in DeKalb Memorial Hospital, Auburn.

He lived at 2711 State Road 327, Corunna. He retired in 1980 from American Hoist Co. in Fort Wayne, where he had worked for 25 years. He was a member of the Waterloo Masonic Lodge.

Mr. Franks was born April 2, 1918 in DeKalb County to the late Clyde Bud and Cleva May (Fritz) Franks.

He married Hazel Creager on Aug. 16, 1941 in Auburn. She survives.

Also surviving are five sons, Larry of Findlay, Ohio, Huburt of Waterloo, Norbert of Kendallville, Dennis of Fort Wayne, and Randy of Ashley; three daughters, Suzanne Robbins of Warsaw, Yolanda Wyss of Auburn, and Katriana Hastings of Ligonier; one brother, Arthur Franks of Anderson, Ind.; one sister, Ruby Williams of Ypsilanti, Mich.; 18 grandchildren and five great-grandchildren.

One sister preceded him in death.

Friends may call Friday from 3-5 and 7-9 p.m. in Feller Funeral Home, Waterloo. A Masonic memorial service will begin at 7:30 p.m. in the funeral home.

Services will be Saturday at 2 p.m. in the funeral home, with the Rev. Dr. Clark E. Hobby, pastor of St. Mark's Lutheran Church, Auburn, officiating. Burial will be in the Mount Pleasant Cemetery, rural Butler.

Memorial donations may be given to the American Heart Association.

Area Deaths

FORT WAYNE — **Cecelia A. Bobay**, 100, died at 2:45 p.m. Tuesday. Services at 9:30 a.m. Friday in Mungovan & Sons Memorial Chapel, 2114 S. Calhoun St. with calling 2-9 p.m. today.

FORT WAYNE — **Dale E. Shupe**, 71, died at 12:02 a.m. Wednesday. Services at 10 a.m. Saturday in D.O. McComb & Sons Lakeside Park Funeral Home, 1140 Lake Ave., with calling 2-5 and 7-9 p.m. Friday.

COLUMBIA CITY — **Ryan Jeffrey Murphy**, 16, died at 3:30 p.m. Tuesday from injuries sustained in an auto accident in Whitley County. Services at 10 a.m. Saturday in Smith & Sons Funeral Home, Columbia City, with calling 7-9 p.m. today and 2-5 and 7-9 p.m. Friday.

KENDALLVILLE — **Dorothy Sherer**, 81, died at 7:45 a.m. Wednesday. Services at 11 a.m. Saturday in Berhalter-Hutchins Funeral Home, Kendallville, with calling there 3-8 p.m. Friday and one hour before services on Saturday.

KENDALLVILLE — **John E. Denny**, 73, died at 9:45 p.m. Tuesday. No services or calling.

LIGONIER — **Ruth V. Eden**, 85, died at 8:30 a.m. Wednesday. Graveside services Saturday in Palatka, Fla. No calling.

LIGONIER — **Elizabeth Nave**, 82, died at 11:50 p.m. Saturday. Graveside services at 2 p.m. Saturday in Oak Park Cemetery, Ligonier. No calling.

18

Deaths/Funerals

Dawn Crone

ANGOLA — Dawn Elizabeth Crone, 71, died at 8 p.m. Tuesday at her residence. She retired in 1981 after 30 years as an operator for General Telephone.

Surviving are three daughters, Celia Gradzer of Seabrook, Texas, Sue Ellen Fagan of Cross Junction, Va., and Shirley Olson of Fort Wayne; a son, Don Crone of Grand Junction, Colo.; a sister, Audra Luke of Kendallville; and six grandchildren.

Services will be at 2 p.m. Saturday in Weicht Funeral Home, Angola, where calling is today from 2-4 and 7-9 p.m. Burial will be in Eddy Cemetery, DeKalb County.

Area Deaths

FORT WAYNE — **Marie Gernhardt**, 84, died April 3. Memorial services at 10 a.m. Saturday in Covington Memorial Gardens Chapel. No calling.

FORT WAYNE — **Carl W. Johnson**, 81, died April 10. Memorial services at noon Monday in Forest Park United Methodist Church, 2100 Kentucky Ave.

FORT WAYNE — **Robert L. Kessinger**, 68, died at 12:35 a.m. Thursday. Services at 1 p.m. Monday in D.O. McComb & Sons Lakeside Park Funeral Home, 1140 Lake Ave., with calling 7-9 p.m. today and 2-5 and 7-9 p.m. Saturday and Sunday.

FORT WAYNE — **Donald W. Koons**, 71, died at 10:36 p.m. Wednesday. Services at 11 a.m. Saturday in D.O. McComb & Sons Lakeside Park Funeral Home, 1140 Lake Ave., with calling 2-5 and 7-9 p.m. today.

FORT WAYNE — **Samuel H. Lightning**, 63, died Saturday. Services are pending in Tuscaloosa, Ala.

FORT WAYNE — **John W. Oaks**, 82, died at 8:20 p.m. Wednesday. Services at 10 a.m. Saturday in C.M. Sloan & Sons Funeral Home, 1327 Wells St. No calling.

FORT WAYNE — **Clifford Allen Potts**, 50, died at 4:50 p.m. Wednesday. Services at 2 p.m. Saturday in Calvary Temple Worship Center, 1400 W. Washington Center Road. Calling 2-5 and 7-9 p.m. today in D.O. McComb & Sons Lakeside Park Funeral Home, 1140 Lake Ave. and one hour before services at the church on Saturday.

ALBION — **Howard L. Pippenger**, 76, died at 7:15 p.m. Wednesday. Services at 1:30 p.m. Saturday at Brazzell Funeral Home, Albion, with calling there 2-4 and 6-8 p.m. today.

ANGOLA — **Deborah Kay Cadieux**, 37, died at 3:50 a.m. Thursday. Services at 10 a.m. Saturday in First Congregational Church of Angola. Additional services at 1 p.m. Tuesday in First Presbyterian Church, East Jordan, Mich. Calling 2-4 and 7-9 p.m. today in Weicht Funeral Home, Angola, and 2-4 and 7-9 p.m. Monday in Hastings Funeral Home, Ellsworth, Mich.

99

Deaths/Funerals

Martha Means

Martha C. Means, 79, died Thursday at 7:30 a.m. in Betz Nursing Home, Auburn.

Mrs. Means had been a resident at the home for one month. She was retired from Westinghouse Corp. in Fairmont, W.Va.

She was born Feb. 5, 1911 in Harrison County, W.Va. to W.C. and Abbie (Bennett) Gibson.

Surviving are three brothers, Hoot D. Gibson of Garrett, James Gibson of Clarksburg, W.Va., and Paul Gibson of Pulaski, Ohio; and one sister, Bulah Young of Auburn.

Four brothers and two sisters preceded her in death.

Friends may call Sunday at Ford Funeral Home, 201 Columbia St., Fairmont, W.Va., where funeral services will be held Monday.

McComb, Dilgard and Cline Funeral Home in Auburn is in charge of local arrangements.

Area Deaths

FORT WAYNE — **Robert L. Kessinger**, 68, Churubusco, died Thursday in Veterans Affairs Medical Center. Calling is 2-5 and 7-9 p.m. today and Sunday at D.O. McComb & Sons Lakeside Park Funeral Home, 1140 Lake Ave. Services are 1 p.m. Sunday at the funeral home.

10

Deaths/Funerals

Bernida Carter

Bernida E. Carter, 89, died Saturday at 5:30 a.m. in Betz Nursing Home, Auburn.

She formerly resided at 59 E. Pierce St., Coldwater, Mich. She was retired from the Branch County Nursing Home, Coldwater, Mich., and attended the Coldwater United Methodist Church.

She was born Nov. 16, 1900 in Garrett to the late Emery M. and Iva (DeWitt) Treesh. She was married to Glen Carter, who died in 1967.

Surviving are two brothers, Layton Treesh of Auburn and Dale Treesh of Corunna; and two sisters, Eula Carroll of Auburn and LaVonne Market of Hamilton.

Friends may call today from 4-8 p.m. in Feller Funeral Home, Waterloo.

Services will be Tuesday at 1 p.m. in the funeral home, with the Rev. Dewey Findley officiating. Burial will be in Fairfield Cemetery, rural Corunna.

Memorial donations may be made to the Lions Club Leader Dog Program.

Alta Stoops

Alta F. Stoops, 72, died today at 8:32 a.m. in DeKalb Health Care Center, Auburn, where she had resided for three weeks.

Mrs. Stoops was a homemaker and resided most of her life in the Auburn area. She was a former sales clerk at J.C. Penney Co. in Auburn for 11 years. She was the assistant manager of the Curiosity Shop in Auburn and a member of the DeKalb Memorial Hospital Guild. She graduated from Hicksville (Ohio) High School in 1935.

She was born May 31, 1917 in Hicksville to the late Ralph and Eva G. (Warfield) Griest.

She married Walter F. Stoops on April 20, 1936 in Michigan. He died March 10, 1975.

Surviving are one son, John F. of Auburn; one daughter, Pat Stalter of Garrett; and five grandchildren.

One daughter, Sharon, preceded her in death.

Friends may call Tuesday from 4-9 p.m. in McComb, Dilgard & Cline Funeral Home, Auburn.

Services will be Wednesday at 11 a.m. in the funeral home. The Rev. Russell M. Tague, pastor of the Concord United Methodist Church, will officiate. Burial will be in Woodlawn Cemetery, Auburn.

Memorial donations may be made to the DeKalb County Cancer Society or to the DeKalb Memorial Hospital Guild.

Irene Fifer

ASHLEY — Irene LaVon Fifer, 85, died at 10:40 p.m. Sunday in Regency Place, Fort Wayne.

She was born near Ashley on Sept. 29, 1904, the daughter of Franklin and Josephine (Vogtman) Henney. In 1929, she married Dawson Fifer, who preceded her in death in 1982.

Mrs. Fifer lived in Hudson 40 years before moving to Ashley, and for the past 1½ years she lived in Fort Wayne. She was a member of Hudson United Methodist Church, Hudson Garden Club, Waterloo OES, and the former Pollyanna Club of Hudson and formerly Quester Club of Angola.

Surviving are a daughter, Josephine Stackhouse of Fort Wayne; two sons, Dorsey Fifer of Route 1, Ashley, and Frank Fifer of Route 2, Hudson; eight grandchildren; and 11 great-grandchildren.

One sister, Wilma Sisson, preceded her in death.

Services are pending at Johnson Funeral Home, Hudson. For information, call 587-3733. Burial will be in Fairfield Cemetery, rural Corunna.

Ernest Claxton

CHURUBUSCO — Ernest L. Claxton, 63, former Green Township, Noble County resident, was dead on arrival at 4:40 p.m. Saturday at Whitley County Hospital, Columbia City, from cardiac arrest suffered at his residence in Larwill.

He was born in Green Township, Noble County, Aug. 31, 1926, the son of Lloyd and Rosanne (Gordon) Claxton. On Dec. 7, 1983, he married Juanita Beaks, who survives.

Mr. Claxton had lived most of his life in the rural Churubusco area and two years in Garrett before moving to Larwill in September 1989. He was formerly employed by G.I. Case, Churubusco, and several years as a diesel mechanic with Shaffer Implement Co., Merriam. He retired in 1986 from DPM in Garrett. He was a U.S. Army Korean veteran.

Surviving with his wife are six daughters, Roberta Bolen, Lisa Kay Wagner and Rebecca Joy Claxton, all of Fort Wayne, Sandra Sue Claxton of California, Marie Weise of Diamond Bar, Calif., and Tina Mari Zaugg of Bluffton; two sons, Edwin L. Claxton of Columbia City, and Eugene L. Claxton of Muncie; a stepdaughter, Lynn Sroufe of Larwill; four stepsons, Steve and Dewayne Stewart of Columbia City;, and Bobby and Larry Stewart of Larwill; a sister, Marie Addis of Churubusco; 10 grandchildren; and nine stepgrandchildren.

Services will be at 10 a.m. Wednesday in Sheets Funeral Home, Churubusco, with the Rev. William Claxton officiating. Burial will be in Christian Chapel Cemetery, Merriam.

Visitation is from 2-4 and 7-9 p.m. Tuesday in the funeral home.

Area Deaths

FORT WAYNE — **Edward A. Andrist**, 48, died at 9:35 p.m. Thursday at home. Services were today in Defiance, Ohio.

FORT WAYNE — **Lucille Miller Buck**, 81, died at 7:45 p.m. Thursday. Services were today in Fort Wayne.

FORT WAYNE — **Flora M. Fick**, 90, died at 4:50 a.m. Friday. Services at 11 a.m. Tuesday in St. John's Lutheran Church, Lake Township, 7914 W. Cook Road. Calling 2-9 p.m. today in Sheets Funeral Home, Churubusco, and an hour prior to services at the church.

FORT WAYNE — **Mary L. Merchant**, 68, died at 1:24 p.m. Thursday. Services were today in Fort Wayne.

FORT WAYNE — **Elizabeth Greene**, 73, died at 3:35 a.m. Saturday. Services at 2 p.m. Tuesday in Mungovan & Sons Memorial Chapel, 2114 S. Calhoun. Calling 2-5 and 7-9 p.m. today.

FORT WAYNE — **John Greene**, 61, died Friday. Services at 11 a.m. Tuesday in Reading, Pa.

FORT WAYNE — **Andrew Mark Holloway**, 5-day-old son of Mark and Jennifer Holloway, died April 4. Private graveside services were held in Lindenwood Cemetery.

FORT WAYNE — **Alma E. Oser**, 80, died at 7:20 a.m. Saturday. Services at 10:30 a.m. Tuesday in Klaehn, Fahl & Melton Fairfield Chapel, 2423 Fairfield Ave. Calling 5-9 p.m. today.

FORT WAYNE — **Ralph William Shorts**, 36, died at 8:30 p.m. Friday. Services at 11 a.m. Wednesday at Cornerstone Christian Worship Center, 3927 S. Calhoun St., with calling 6-8 p.m. Tuesday at Micheaux Funeral Home, 1338 Eliza St.

ANGOLA — **Lecanna Morris**, 83, died at 4:50 p.m. Thursday. No services or calling.

Deaths/Funerals

Olen Moore

HICKSVILLE, Ohio — Olen L. Moore, 91, died Tuesday at 7:05 a.m. in Fountain Manor Care Center, Hicksville.

Mr. Moore had lived at the center for several years, but was a former resident of 526 N. Main St., Hicksville.

He was a 1916 Hicksville High School graduate, and was a retired painter and partner in the American Car Co. in Hicksville. He was a World War I veteran, a member of the Hicksville post of the American Legion, and a member of the Hicksville Trinity United Methodist Church.

He was born Sept. 18, 1898 in Antwerp, Ohio to Finley and Margaret (Conine) Moore.

One brother, Fordyce, and one sister, Loree Combs, preceded him in death.

He is survived by several cousins, including some in DeKalb County.

Friends may call Wednesday after 2 p.m. (Ohio time) at Brown Funeral Home, Hicksville.

Services will be Thursday at 2 p.m. (Ohio time) in the funeral home. The Rev. Gary Rode, pastor of Trinity United Methodist Church, will officiate.

Burial will be in Forest Home Cemetery, Hicksville. The Hicksville posts of the American Legion and Veterans of Foreign Wars will conduct a graveside military service.

Memorial donations may be sent to the Hicksville Trinity United Methodist Church.

Irene Fifer

ASHLEY — Irene L. Fifer, 85, of Regency Place, Fort Wayne, died at 10:40 p.m. Sunday. She had lived in Hudson more than 40 years, then at Ashley-Hudson Manor before moving to Regency Place.

Funeral services will be at 2 p.m. Wednesday in Johnson Funeral Home, Hudson, with the Rev. Tony Hardcastle of Crescent Avenue United Methodist Church officiating. Burial will be in Fairfield Cemetery, rural Corunna.

Visitation is from 2-9 p.m. today at the funeral home.

Preferred memorials to the charity of the donor's choice.

Area Deaths

FORT WAYNE — **Mary Frances Albright**, 65, died at 6:05 a.m. Saturday. Services at 2 p.m. today in Roller Funeral Home, Mountain Home, Ark.

FORT WAYNE — **Rodney B. Andress**, 61, died at 9 p.m. Sunday. Services at 2 p.m. Thursday in D.O. McComb & Sons Foster Park Funeral Home, 6301 Fairfield Ave., with calling there 2-4 and 6-8 p.m. Wednesday.

FORT WAYNE — **Gloria Ann Coffman**, 63, died at 7 p.m. Sunday. Services at 10 a.m. Thursday in D.O. McComb & Sons Maplewood Park Funeral Home, 4017 Maplecrest Road. Callign 2-5 and 7-9 p.m. Wednesday.

FORT WAYNE — **Tiffany R. Collier**, 17, died at 1:25 a.m. Sunday at home. Services at 11 a.m. Wednesday in D.O. McComb & Sons Foster Park Funeral Home, 6301 Fairfield Ave., with calling there 2-5 and 7-9 p.m. today.

FORT WAYNE — **Gerald L. Eulitt**, 71, died at 1:33 p.m. Sunday. Services at 11 a.m. Wednesday in D.O. McComb & Sons Lakeside Park Funeral Home, 1140 Lake Ave., with calling 3-5 and 7-9 p.m. today.

FORT WAYNE — **Dolores P. Hanke**, 58, died Sunday at home. Services at 11 a.m. Wednesday in C.M. Sloan & Sons Funeral Home, 1327 Wells St., with calling 1-4 and 6-8 p.m. today.

FORT WAYNE — **Ruth V. Keller**, 90, died at 7:40 a.m. Sunday. Services at 2 p.m. Wednesday at C.M. Sloan & Sons Funeral Home, 1327 Wells St., with calling 4-8 p.m. today.

FORT WAYNE — **Gail J. Roe**, 79, died at 5 p.m. Saturday. Services at 10:30 a.m. Wednesday in D.O. McComb & Sons Maplewood Park Funeral Home, 4017 Maplecrest Road. No calling.

FORT WAYNE — **Donald E. Schick**, 79, died at 1:30 p.m. Sunday. No services or calling.

FORT WAYNE — **Mary I. Shreeve**, 87, died at 3:40 a.m. Monday. Services at 10 a.m. Wednesday in D.O. McComb & Sons Lakeside Park Funeral Home, 1140 Lake Ave., with calling 7-9 p.m. today.

FREMONT — **Robert Charles Parrish**, 58, died at 11:50 p.m. Sunday. Services at 2 p.m. Wednesday in Beams Funeral Home, Fremont. Calling 4-9 p.m. today.

102

Deaths/Funerals

Fern Lafevor

GARRETT — Fern E. Lafevor, 76, Route 2, Avilla, died Monday at 9:40 p.m. in Parkview Memorial Hospital, Fort Wayne.

Mrs. Lafevor was a Watkins products dealer for 12 years, and had worked at Tri-Chem Paint. She was a member of the Garrett Nazarene Church. She had made 63 quilts in her lifetime.

She was born April 25, 1913 in Bright, Ind. to the late John and Mabel (Grubbs) Liddle.

On June 17, 1944 she married Paul Lafevor in Lawrenceburg, Ind. Her husband survives.

Also surviving are two sons, Larry of Avilla and Delmar of Sanford, Mich.; two daughters, Edna Rapp of Churubusco and Delores Lafevor of Fort Wayne; one brother, Harold Liddle of Spurger, Texas; one sister, Mildred Nowlin of Versailles, Ind., and 10 grandchildren.

Services will be Friday at 1:30 p.m. in the Garrett Nazarene Church. The Rev. Randall Hartman will officiate. Burial will be in Christian Union Cemetery, near Garrett.

Friends may call Thursday from 2-5 and 7-9 p.m. at McKee-Miles Funeral Home, Garrett, and Friday from 12:30-1:30 p.m. at the Garrett Nazarene Church.

Memorial donations may be made to the Garrett Nazarene Church.

Area Deaths

FORT WAYNE — James E. "Eddy" Berns, 2, died April 9. Services were held in Onconee, Ill.

FORT WAYNE — Chester A. Beck, 84, died April 13. Services at noon Thursday in D.O. McComb & Sons Foster Park Funeral Home, 6301 Fairfield Ave., with calling one hour before services.

FORT WAYNE — Austin E. Brooks Sr., 92, died at 2:45 p.m. Monday. Services at 10 a.m. Friday in D.O. McComb & Sons Lakeside Park Funeral Home, 1140 Lake Ave., with calling 2-5 and 7-9 p.m. Thursday.

FORT WAYNE — Juanita E. Chapman, 88, died Sunday evening at home. Services at 1 p.m. Saturday in Attalia, Ala.

FORT WAYNE — Curtis Henderson, 55, died Tuesday morning at home. Services at 11 a.m. Saturday in Talladega, Ala.

FORT WAYNE — Helen M. Horstmeyer, 87, died at 3:51 a.m. Tuesday. Services at 10 a.m. Thursday in D.O. McComb & Sons Lakeside Park Funeral Home, 1140 Lake Ave., with calling 2-5 and 7-9 p.m. today.

FORT WAYNE — David Kuntz, 15, died Monday at home. Services at 1 p.m. Saturday in Union Chapel United Methodist Church, 12628 Coldwater Road. Calling 2-5 and 7-9 p.m. Friday in D.O. McComb & Sons Lakeside Park Funeral Home, 1140 Lake Ave.

FORT WAYNE — Sarepta "Mary" Smith, 88, died at 6:06 p.m. Monday. Services at 1 p.m. Friday in D.O. McComb & Sons Foster Park Funeral Home, 6301 Fairfield Ave., with calling 2-5 and 7-9 p.m. Thursday.

FORT WAYNE — Edna M. Sommers, 70, died at 5:30 p.m. Monday. Graveside services at 1:30 p.m. Saturday in IOOF Cemetery, New Haven.

FORT WAYNE — Dominica L. Till, 71, died at 6:11 p.m. Saturday. Services were held today in Logan, Ohio.

FORT WAYNE — Velma D. Turner, 82, died at 11:38 a.m. Monday. Services are pending at Tom Mungovan Funeral Home, 2221-23 S. Calhoun St.

FORT WAYNE — Katheryn Zabolotney, 74, died at 9 p.m. Monday. Services at 10 a.m. Thursday in Mungovan & Sons Funeral Home, 2114 S. Calhoun St., and at St. Volodymyrs Ukraine Church, 1810 Drexel Ave.

HAMILTON — Lydia M. Gnagy, 96, died at 5:05 p.m. Monday. Servies at 1 p.m. Thursday in Hamilton Church of Christ. Calling 2-4 and 7-9 p.m. today in Weicht Funeral Home, Angola.

LAGRANGE — Elsie Kay Lehman, 27, died at 7:20 p.m. Monday from a heart attack. Services at 9:30 a.m. Thursday in the Amzi Lehman residence, LaGrange County, with calling there today.

Deaths/Funerals

Ralph Mutzfeld

SENECA, S.C. — Ralph William Mutzfeld, 60, died Wednesday at 2:30 a.m. at Oconee Hospital in Seneca.

He was a former Butler resident and a retired plumbing salesman.

Mr. Mutzfeld was born March 7, 1930 in Garrett to Ralph and Marjorie (Waterman) Mutzfeld.

On July 19, 1953, he married Pearl Karricker in York, S.C. She survives.

Also surviving are a daughter, Brenda J. Rye of Charlotte, N.C.; a son, William Charles Mutzfeld of St. Joe; and two grandsons.

Mr. Mutzfeld was a member of Forest Lodge No. 239, Free and Accepted Masons, Butler.

A memorial service will be held at a later date in Johnson Funeral Home, Butler.

Mr. Mutzfeld will be buried in Butler Cemetery.

Area Deaths

FORT WAYNE — **Louise P. Greulich**, 45, died at 1 a.m. Wednesday. Services at 2 p.m. today in D.O. McComb & Sons Lakeside Park Funeral Home, 1140 Lake Ave., with calling one hour before services.

FORT WAYNE — **William M. Holt**, 68, died at 9:30 p.m. Tuesday. Services at 11 a.m. Monday in Sanders Mortuary, 831 E. Jefferson Blvd., with calling 6-8 p.m. Sunday.

FORT WAYNE — **Iris A. Huttinger**, 83, died at 4:30 a.m. Wednesday. Services at 1 p.m. Saturday in D.O. McComb & Sons Maplewood Park Funeral Home, 4017 Maplecrest Road. Calling 7-9 p.m. Friday.

FORT WAYNE — **Fannie Stauffer Miller**, 97, died at 8:50 a.m. Wednesday. Services at 11 a.m. Saturday in First Presbyterian Church, Tiffin, Ohio.

FORT WAYNE — **Ronald Ivan Reasoner**, 56, died Tuesday morning. Services at 11 a.m. Saturday in Elzey & Haggard Home for Funerals, 6810 Old Trail Road, with calling 2-5 and 7-9 p.m. Friday.

COLUMBIA CITY — **Herbert A. Weigold**, 62, died at 8 a.m. Tuesday. Services at 2 p.m. Saturday in Hollingsworth Memorial Chapel, Columbia City. Calling 7-9 p.m. today and 2-5 and 7-9 p.m. Friday.

COLUMBIA CITY — **Jonathan Leland Thorn**, 67, died at 9:50 p.m. Tuesday. Services at 1 p.m. Friday in DeMoney-Grimes Countryside Park Funeral Home, Columbia City, with calling 2-5 and 7-9 p.m. today.

FREMONT — **Leona M. Coler**, 81, died Wednesday morning. Services at 1 p.m. Friday in Beams Funeral Home, Fremont, with calling 4-9 p.m. today.

1C4

Area Deaths

FORT WAYNE — **Dr. Karl M. Beierlein**, 90, died Wednesday. Services at 2 p.m. Saturday at Towne House Chapel, 2209 St. Joe Center Road. No calling.

FORT WAYNE — **Gertrude C. Bulmahn**, 79, died Wednesday at home. Services at 11 a.m. Saturday in Hockemeyer Funeral Home, 1331 Maumee Ave., with calling 2-5 and 7-9 p.m. today.

FORT WAYNE — **William Paul Evans**, 61, died Wednesday. Services at 9 a.m. Saturday in Elzey & Haggard Home for Funerals, 6810 Old Trail Road, with calling 2-5 and 7-9 p.m. today.

FORT WAYNE — **Orville Miler**, 80, died Wednesday. Services at 11 a.m. Saturday in E. Harper & Son Funeral Home, New Haven, with calling 2-5 and 7-9 p.m. today.

FORT WAYNE — **Dean L. Nunamaker**, 77, died Wednesday. Memorial services at 4 p.m. Saturday in Klaehn, Fahl & Melton Funeral Homes, Wayne Street Chapel, 420 W. Wayne St. No calling.

FORT WAYNE — **Dr. Stanley F. Rutland**, 75, died Tuesday morning. Services at 1 p.m. Saturday in Sellers Brothers Funeral Home, Atlanta.

FORT WAYNE — **Caron Sue Tutwiler**, 44, died Thursday. Services at 10 a.m. Saturday in Mungovan & Sons Memorial Chapel, 114 S. Calhoun St. Calling 2-4 and 7-9 p.m. today.

FORT WAYNE — **Karen Ayoka Webb**, 7-day-old daughter of Karen Denise and Rev. James William Webb II, died Wednesday as a result of injuries suffered in an auto accident. Private graveside services Wednesday at Covington Memorial Gardens. No calling.

ALBION — **Carl W. McCoy**, 80, died Thursday. Services at 10:30 a.m. Saturday at Blue River Church of the Brethren, rural Churubusco. Calling 2-4 and 6-8 p.m. today in Brazzell Funeral Home, Albion, and after 9:30 a.m. Saturday at the church.

CHURUBUSCO — **Truman J. Barker**, 73, died Wednesday. Services at 11 a.m. Saturday in Sheets Funeral Home, Churuusco, with calling 4-9 p.m. today.

HOWE — **Carol D. Carpenter**, 81, died Wednesday. Services at 2 p.m. Saturday in Howe United Methodist Church. Calling 2-4 and 6-8 p.m. today at Shoup-Carney-Frost Funeral Home, Howe.

Deaths/Funerals

Earl Schowe

Earl L. Schowe, 80, of rural Auburn died Friday at 10:55 a.m. in DeKalb Memorial Hospital.

He was a retired, self-employed farmer. He also worked 15 years at County Line Cheese Co. in the 1920s and 1930s, and 12 years at Dana Corp. as a security guard in the 1960s. He was a member of the County Line Church of God.

He was born March 4, 1910 in Allen County, Ind., to the late William F. and Louise F. (Henschen) Schowe.

He married Bernice M. Myers on Feb. 25, 1933 in Fort Wayne. She survives.

Also surviving are one daughter, Eleanor C. Pece of Chicago; one son, Gaylord E. of Auburn; one sister, Erma Page of Fort Wayne; seven grandchildren, and two great-grandchildren.

Friends may call Sunday from 2-5 and 7-9 p.m. in McComb, Dilgard & Cline Funeral Home, Auburn.

Services will be Monday at 11 a.m. at the County Line Church of God, will calling one hour before the service. The Rev. Alan Black, pastor of the church, will officiate. Burial will be in Leo Cemetery.

Memorial donations may be made to the church building fund.

Area Deaths

ALBION — **Harold W. Elser**, 47, of Albion, died Friday at 10:50 a.m. in Parkview Memorial Hospital, Fort Wayne. Services are Monday at 1:30 p.m. in Brazzell Funeral Home, Albion. Calling Sunday from 2-5 and 7-9 p.m. at the funeral home. Masonic services will be Sunday at 7:30 p.m.

WOODBURN — **Jack E. Scherer**, 65, died Tuesday at home. Private services were held in Klaehn, Fahl & Melton Funeral Homes, Wayne Street Chapel.

FORT WAYNE — **Caron Sue Tutwiler**, 44, died Thursday in St. Joseph Medical Center. Services 10 a.m. today in Mungovan & Sons Memorial Chapel, 2114 S. Calhoun St. Calling 2-4 and 7-9 p.m. today.

FORT WAYNE — **Karen Ayoka Webb**, 7 days, died Wednesday in St. Joseph Medical Center. Private graveside services will be held in Covington Memorial Gardens. There are no calling hours in Sanders Mortuary.

PORT CHARLOTTE, Fla. — **Clifford D. Kunffer**, 69, died Wednesday in Fawcett Memorial Hospital, Port Charlotte. He was a former Ossian resident. Services 1 p.m. Monday in D.O. McComb & Sons Maplewood Park Funeral Home, 4017 Maplecrest Road, Fort Wayne. Calling 2-4 and 7-8:30 p.m. Sunday.

ZION, Ill. — **Carol A. McCollum**, 51, died Wednesday in American International Hospital, Zion. She was a New Haven resident. Services are 11 a.m. Monday in D.O. McComb & Sons Lakeside Park Funeral Home, 1140 Lake Ave., Fort Wayne. Calling 2-5 and 7-9 p.m. Sunday.

106

106

(CONT)

EVENING STAR
MON APRIL 23, 1990
P.A5

Deaths/Funerals

Tamara Hinen

PLEASANT LAKE — Tamara Sue Hinen, 29, died Saturday morning in Angola from an aneurysm.

She was employed by Magnavox in Columbia City.

Surviving are her parents, Harry J. and Donna B. Hinen of Pleasant Lake; two grandparents, Arlo Sheets of Washington, Ind. and Mary Beaver of Columbia City; three sisters, Jackie Minnick of Ashley, Connie Gordon of Elizabethtown, Ky., and Cathy Pippin of Fan Branch, Tenn.; and three brothers, Jim of Roanoke, Joseph of Albion, and Richard D. of Kingsport, Tenn.

Services will be Tuesday at 11 a.m. in DeMoney-Grimes Countryside Park Funeral Home, Columbia City.

Friends may call at the funeral home today from 1-9 p.m.

Burial will be in Highland Park Cemetery, Fort Wayne.

Alex King

Alex L. King, 82, died Saturday at 11:50 p.m. in his Auburn home.

Mr. King was a self-employed interior decorator, a former superintendent of the Auburn city park department, and a self-employed musician and guitar teacher.

He was a member of the Auburn Baptist Church, and was a 1924 graduate of Auburn High School.

He was born Sept. 30, 1907 in Auburn to George and Clara (Tess) King.

He married Erna A. Rathge on Jan. 30, 1933 in Albion. She survives.

Also surviving are three daughters, Shirley A. King, New Orleans; Rebecca L. Robinson, Auburn; and Linda (Lynne) Bireley, Fremont; three sons, William G. and Randy A., both of Auburn, and Robert W. of Kendallville; 20 grandchildren and 21 great-grandchildren.

He was preceded in death by his parents; one brother, Otis; two sisters, Elva and Marie; and one son, Richard.

Services will be Wednesday at 1 p.m. in McComb, Dilgard and Cline Funeral Home, Auburn. The Rev. Wayne Smith will officiate.

Friends may call Tuesday from 2-5 and 7-9 p.m. and Wednesday from 11 a.m.-1 p.m. at the funeral home.

Memorial donations may be made to the DeKalb County Cancer Society or the DeKalb County Heart Association.

Beulah Young

Beulah M. "Bea" Young, 69, of Auburn, died Friday at 7:20 p.m. in Lutheran Hospital, Fort Wayne.

She retired in July 1989 from Magnavox Co. in Auburn with 10 years of service.

Mrs. Young was born July 20, 1920 in Fairmount, W.Va., to the late Wade C. and Addie (Bennett) Gibson.

She married Robert "Red" Young on Nov. 26, 1966 in Angola. He survives.

Also surviving are one son, Sam Goodwin of Plant City, Fla.; one daughter, Jackern Weirs of Belleville, Mich.; one stepdaughter, Norma Jean Miller of Albion; three brothers, Hoot Gibson of Garrett, Paul Gibson of Columbus, Ohio, and Jim Gibson of Clarksburg, W. Va.; six grandchildren and one great-granddaughter.

One daughter, Betty Klug, three sisters, and four brothers preceded her in death.

Friends may call today from 2-5 and 7-9 p.m. in Feller Funeral Home, Waterloo.

Services will be Tuesday at 11 a.m. in the funeral home, with the Rev. Wayne Smith, associate pastor of the Bible Baptist Church in Auburn, officiating. Burial will be in Woodlawn Cemetery, Auburn.

Memorial donations may be given to the American Heart Association or the American Cancer Society.

EVENING STAR
MON APRIL 23, 1990 P.A5
(CONT'D)

Area Deaths

FORT WAYNE — **Walter Henry Dietel**, 76, died at 10:30 p.m. Saturday at Willow Ridge Living Center. Services at 10 a.m. Tuesday at St. Paul Lutheran Church, 1125 S. Barr St. Calling from 2-5 amd 7-9 p.m. today at D.O. McComb & Sons Lakeside Park Funeral Home, 1140 Lake Ave., and one hour before services at the church.

FORT WAYNE — **Marc Carl Ellis**, 24, died Saturday morning at his home as a result of a house fire. Services at 11 a.m. Thursday at Pickett Funeral Service, 1628 E. Pontiac St. Calling from 6-8 p.m. Wednesday.

FORT WAYNE — **Violet M. Felisco**, 76, died at 9:20 p.m. Saturday at home. Services at 1 p.m. Thursday at Hockemeyer Funeral Home, 1331 Maumee Ave. Calling from 2-4 and 7-9 p.m. Wednesday.

FORT WAYNE — **John "Bud" Seixas**, 75, died at 3:10 a.m. Sunday at Parkview Memorial Hospital. Services at 10 a.m. Tuesday at St. Vincent Catholic Church, 8669 Auburn Road. Calling from 7-9 p.m. today at D.O. McComb & Sons Lakeside Park Funeral Home,

FORT WAYNE — **Park E. Roussey**, 78, died at 11:45 a.m. Saturday at Parkview Memorial Hospital. Services at 11 a.m. Wednesday at St. Vincent Catholic Church, 8669 Auburn Road. Calling from 3-5 and 7-9 p.m. Tuesday at D.O. McComb & Sons Maplewood Park Funeral Home, 4017 Maplecrest Road, and one hour before services at the church. Vigil services at 4 p.m. Tuesday at the funeral home.

FORT WAYNE — **Mariano Merchich**, 71, died at 4 p.m. Thursday at Lutheran Hospital. Services were held Saturday.

FORT WAYNE — **Justine M. Miller**, 80, died at 4:20 p.m. Friday at Lutheran Hospital. Services were held this morning.

FORT WAYNE — **Maxine Troutman**, 68, died at 5:34 a.m. Saturday at Parkview Memorial Hospital. Services at 11 a.m. Tuesday at E. Harper & Son Funeral Home, 740 U.S. 30 East, New Haven. Calling from 7-9 p.m. today.

FORT WAYNE — **William R. Thompson**, 35, died at 12:20 p.m. Friday at Lutheran Hospital. Services at 2 p.m. Tuesday at D.O. McComb & Sons Lakeside Park Funeral Home, 1140 Lake Ave. Calling one hour before services.

FORT WAYNE — **Edwin Bultemeier**, 88, died at 1 a.m. Friday at Lutheran Hospital. Services were Sunday.

FORT WAYNE — **Frances S. Raker Crawford** died at 8:54 p.m. Thursday at Lutheran Hospital. Services were today.

108

Deaths/Funerals

Robert Hinklin Sr.

KALAMAZOO, Mich. — Former Garrett resident Robert L. Hinklin Sr., 79, died Sunday at 10:30 p.m. in Borgess Hospital at Kalamazoo.

Mr. Hinklin had been a Michigan resident for 25 years. He retired from the U.S. Postal Transportation Service in 1967, with 31 years of service. He then worked as a scientific storekeeper for Grand Valley State University in Allendale, Mich.

He was born Feb. 14, 1911 in Garrett to the late Howard and Myrtle (Cox) Hinklin.

Surviving him are two sons, the Rev. Robert Hinklin Jr. of Portage, Mich., and Dennis Hinklin of Kalamazoo; one daughter, Pamela Hinklin of Northridge, Calif.; one sister, Gaytha Luttman of Corunna; and four grandchildren.

Friends may call Wednesday from 2-3 p.m. in McKee-Miles Funeral Home, Garrett.

Graveside services will be Wednesday at 3 p.m. in Christian Union Cemetery, near Garrett, with the Rev. Robert Hinklin Jr. officiating.

Area Deaths

FORT WAYNE — **Debra K. Bolyard-Collins**, 38, died at 9:45 a.m. Monday at Parkview Memorial Hospital. Services pending Thursday at D.O. McComb & Sons Lakeside Park Funeral Home, 1140 Lake Ave. Calling from 2-5 and 7-9 p.m. Wednesday.

FORT WAYNE — **Shane P. Davenport**, 20, died Sunday in an automobile accident near Ligonier. Services at 2 p.m. Wednesday at D.O. McComb & Sons Lakeside Park Funeral Home, 1140 Lake Ave., with calling from 2-5 and 7-9 p.m. today.

FORT WAYNE — **Wayne Fromn**, 71, died Sunday. Services at 1 p.m. Wednesday at C.M. Sloan & Sons Funeral Home, 1327 Wells St., with calling 2-5 and 7-9 p.m. today.

FORT WAYNE — **George "Eddie" James Sr.**, 69, died at 11:15 p.m. Monday at St. Anne Home. Services at 10 a.m. Thursday at Mungovan & Sons Memorial Chapel, 2114 S. Calhoun St. Calling from 2-5 and 7-9 p.m. Wednesday.

FORT WAYNE — **Thelma C. Meyer**, 78, died at 1:40 a.m. Sunday at Parkview Memorial Hospital. Services at 11 a.m. Wednesday at D.O. McComb & Sons Lakeside Park Funeral Home, 1140 Lake Ave. Calling from 2-5 and 7-9 p.m. today.

FORT WAYNE — **Corey Adam Moore** was stillborn at 7:38 a.m. Sunday at St. Joseph Medical Center. Graveside services at 3 p.m. today at Lindenwood Cemetery.

FORT WAYNE — **Erma L. Nagel**, 87, died at 1:30 a.m. Sunday at Lutheran Hospital. Services at 1 p.m. Wednesday at D.O. McComb & Sons Lakeside Park Funeral Home, 1140 Lake Ave. Calling from 5-8 p.m. today.

FORT WAYNE — **Eva Pantello**, 88, died at 10:15 p.m. Sunday at University Park Nursing Home. Services at 9:30 a.m. Wednesday at Mungovan & Sons Memorial Chapel, and at 10 a.m. at St. Jude Catholic Church, 2101 Pemberton Drive. Calling from 6-9 p.m. today at the chapel with a rosary recited at 7 p.m.

FORT WAYNE — **Elmer J. Roth**, 79, died at 5:10 a.m. Monday at Anthony Wayne Living Center. Services at 1 p.m. Wednesday at Waynedale United Methodist Church, 2501 Church St. Calling from 2-5 and 7-9 p.m. today at D.O. McComb & Sons Foster Park Funeral Home, 6301 Fairfield Ave., and an hour before services at the church.

FORT WAYNE — **Aaron H. Scherer**, 19, was found dead Saturday from a gunshot wound. Services at 3 p.m. Wednesday at D.O. McComb & Sons Lakeside Park Funeral Home, 1140 Lake Ave. Calling from 6:30-9 p.m. today.

FORT WAYNE — **Maria Luisa Seibert**, 84, died at 9:40 p.m. Saturday at Lutheran Hospital. Services were held this morning.

COLUMBIA CITY — **Emma L. Moorman**, 91, died at 8:45 p.m. Saturday at Columbia City Community Care Center. Ser-

109

Deaths/Funerals

Kathryn Perry

Kathryn M. Perry, 75, died Monday at 4:05 p.m. in Betz Nursing Home, Auburn.

She was an Auburn resident, and retired in 1977 from Glen Oaks Nursing Home (now Oak Meadows Learning Center), Auburn, where she was a nurse's aide.

She was a member and past vice president of the Northeast Indiana Radio Club, the Quarter Century Radio Club, the Quarter Century Wireless Women, the American Red Cross, and the Civil Defense.

Mrs. Perry was born April 4, 1915 in Auburn to the late John F. and Hazel L. (Showalter) Peckhart.

She married Harry A. Perry on Sept. 3, 1935 in Auburn. He died in 1980.

Surviving are one daughter, Sondra K. Perry of Fort Wayne; one brother, Robert L. Peckhart of LaVerne, Calif.; and a friend, Charlene Keuneke of Spencerville.

Friends may call Thursday from 6-9 p.m. in McComb, Dilgard & Cline Funeral Home, Auburn.

Services will be Friday at 2 p.m. in the funeral home, with James Caister, pastor of the Auburn Alliance Church, officiating. Burial will be in Woodlawn Cemetery, Auburn.

Memorial donations may be given to the Disabled Veterans Association.

Area Deaths

FORT WAYNE — **Gladys L. Ayer**, 81, died at 3:20 p.m. Monday in the Lutheran Home. Services at 10 a.m. Friday at D.O. McComb & Sons Foster Park Funeral Home, 6301 Fairfield Ave. Calling from 4-8 p.m. Thursday.

FORT WAYNE — **Don W. Conway**, 79, died at 3:15 p.m. Monday at Byron Health Center. Graveside services 3 p.m. Thursday at Mooreland Cemetery. Calling from 2-5 and 7-9 p.m. today at D.O. McComb & Sons Lakeside Park Funeral Home, 1140 Lake Ave.

FORT WAYNE — **Joseph Carl Herber**, 61, died at 6:30 p.m. Monday at home. Prayer services at 11 a.m. Thursday at Elzey & Haggard Home for Funerals, 6810 Old Trail Road. Mass at noon Thursday at St. Joseph Catholic Church, Hessen Cassel, 11337 Old U.S. 27 South, Fort Wayne. Calling from 2-9 p.m. today with rosary at 7:30 p.m. at the funeral home.

FORT WAYNE — **Harriet Brown McNabb**, 97, died at 9:30 a.m. Sunday at Covington Manor Nursing Home. Services were held Tuesday.

FORT WAYNE — **Cathrine D. Miller**, 91, died at 3:05 a.m. Tuesday at home. Services at 9 a.m. Thursday at the Daniel Miller residence, Grabill.

FORT WAYNE — **Robert "Bob" L. Murphy**, 59, died Tuesday morning at home. Services at 1 p.m. Thursday at D.O. McComb & Sons Lakeside Park Funeral Home, 1140 Lake Ave. Calling from 2-5 and 7-9 p.m. today.

FORT WAYNE — **Lillian V. Slater**, died at 4 a.m. Tuesday at St. Joseph Medical Center. Services at 10:15 a.m. Thursday at D.O. McComb & Sons Maplewood Park Funeral Home, 4017 Maplecrest Road, and 11 a.m. at Cathedral of the Immaculate Conception, 1122 S. Calhoun. Calling from 2-5 and 7-9 p.m. today, with rosary at 8 p.m. at the funeral home.

FORT WAYNE — **Stephanie Stolnicki**, 69, died Sunday at home. Services at 9:30 a.m. Thursday at St. Mary of Orchard Lake Seminary, Orchard Lake, Mich. Calling from 2-9 p.m. today at McCabe Funeral Home, Farmington Hills, Mich.

DECATUR — **Linda J. Baker**, 43, died at 9 a.m. Monday at home. Services at 1 p.m. Thursday at St. Mary's Catholic Church, Decatur. Calling from 2-5 and 7-9 p.m. today at Haggard & Armes Funeral Home, Decatur.

110

110

Deaths/Funerals

(CONT)

Ralph Mutzfeld

SENECA, S.C. — Ralph William Mutzfeld, 59, died April 18 at 2:30 a.m. in Oconee Hospital in Seneca, S.C.

He was a retired plumber's salesman and a veteran of the Korean War. He formerly lived in Butler, and owned the Mutzfeld Furniture Store in Butler. He was a member of the Butler post of the American Legion and the Butler Masonic Lodge.

He was born March 7, 1931 in Garrett to the late Ralph N. and Marjorie (Waterman) Mutzfeld.

He married Pearl K. Karricker on Sept. 19, 1953 in York, S.C. She survives.

Also surviving are one daughter, Brenda Joyce Rye of Charlotte, N.C.; one son, William Charles of St. Joe; and two grandsons.

Friends may call Saturday from 10-11:30 a.m. in Johnson Funeral Home, Butler.

A masonic memorial service will begin at 11:30 a.m. in the funeral home. Burial will be in Butler Cemetery, with military honors.

Memorial donations may be given to the Butler Masonic Lodge.

Hannah Decker

ST. JOE — Hannah Elizabeth Decker, infant daughter of Mark and Marie Decker, died Tuesday at 12:10 a.m. in DeKalb Memorial Hospital, Auburn.

She is survived by her parents; two sisters, Theresa and Nicole; her maternal grandparents, Ed and Marilyn Kaminski of Grand Rapids, Mich.; and her paternal grandparents, Neal and Elizabeth Decker of Elkhart.

Private graveside services will be Friday at Roselawn Cemetery in Auburn. The Rev. Ron Allen, pastor of the Vineyard Fellowship Church of Fort Wayne, will officiate.

Arrangements are being made by Johnson Funeral Home, Auburn.

Kay Reust

FORT WAYNE — Kay Lynn Reust, 35, of Waterloo, died Saturday in rural DeKalb County. She was a finisher for Eagle-Picher Plastic Division in Ashley.

Reust was born April 17, 1955 in South Bend to Paul H. and Dorothy (Meshberger) Reust. Her father preceded her in death.

Surviving in addition to her mother are two sons, Keith E. and Leonard P., both of Waterloo; two daughters, Cheryl K. and Tammy L., both of Waterloo; three brothers, Bryan, Dean and Paul, all of Fort Wayne; and a sister, Carol Smith of Tell City.

Services will be Friday at 10:30 a.m. in D.O. McComb & Sons Lakeside Park Funeral Home, 1140 Lake Ave., Fort Wayne. The Rev. Edward Cincoski will officiate.

Friends may call at the funeral home today from 2-5 and 7-9 p.m.

The family prefers memorial gifts to St. John the Baptist Catholic Church, Fort Wayne, for masses.

James Burniston

GARRETT — James E. Burniston, 64, died today at 3 a.m. in his home.

He retired in 1984 as a fork-lift driver for Mossburg-Hubbard Industries in Garrett with 33 years of service. He was a member of the Church of Jesus Christ-Latter Day Saints and a lifelong Garrett resident.

He was born May 6, 1925 in Garrett.

He married Virginia L. Hildebrandt on June 6, 1953. She survives.

Also surviving are six daughters, Barbara Ordway of Hudson, Judy Rice of Fort Wayne, Margaret Dollier of Auburn, and Sharon Brown, Julia Burniston, and Shawn Burniston, all of Garrett; one son, James Jr. of Garrett; five brothers, Joseph of Kendallville, Ray and Charles, both of Garrett; Walter of Auburn, and Robert of Bluffton; and three sisters, Mrs. Harry Rottger of Otter Lake, Angola, Mrs. Donald Sankhauser of Fort Wayne, and Mrs. Anthony Contadellucci of Auburn.

Arrangements are pending at McKee-Miles Funeral Home, Garrett.

Memorial donations may be made to the family.

EVENING STAR
THURS. APRIL 26, 1990 P. A10
CONT'D

Area Deaths

FORT WAYNE — **Elwood A. Davis**, 80, died at 8:45 p.m. Tuesday at Woodview Health Care Center. Services at 10:30 a.m. Saturday at Elzey & Haggard Home for Funerals, 6810 Old Trail Road. Calling from 2-5 and 7-9 p.m. Friday.

FORT WAYNE — **Luella Fortney**, 81, died at 12:35 p.m. Tuesday at Byron Health Center. Services at 1:30 p.m. Friday at Klaehn, Fahl & Melton Funeral Homes, Wayne Street Chapel, 420 W. Wayne St. Calling from noon until services Friday.

FORT WAYNE — **Samuel E. Hatcher**, 62, died about midnight Monday at the Veterans Administration Medical Center. Services at 1 p.m. Saturday at Ellis Funeral Home, 1021 E. Lewis St. Calling from 6-8 p.m. Friday.

FORT WAYNE — **Bernice A. Parsons**, 78, died at 5:15 a.m. Wednesday at St. Anne Home. Services at 3:30 p.m. Friday at D.O. McComb & Sons Lakeside Park Funeral Home, 1140 Lake Ave. Calling from 2-4 and 6-8 p.m. today.

FORT WAYNE — **Elizabeth A. "Betty" Rice**, 73, died at 4:28 p.m. Wednesday at Parkview Memorial Hospital. Services at 10:30 a.m. EDT (9:30 a.m. Kendallville time) Friday at Cowan and Sons Funeral Home, Van Wert, Ohio. Calling from 4-8 p.m. EDT today.

FORT WAYNE — **Mamie J. Thurman**, 56, died at 11:47 a.m. Monday at Parkview Memorial Hospital. Services at 1 p.m. Friday at Ziemer Funeral Home, Evansville. Calling from 4-9 p.m. today.

FORT WAYNE — **Clayton A. Shuster**, 66, died at 6:30 a.m. Wednesday at Lutheran Hospital. Services at 1 p.m. Friday at Gethsemane Lutheran Church, 1505 Bethany Lane. Calling from 8-9 p.m. today at D.O. McComb & Sons Lakeside Park Funeral Home, 1140 Lake Ave., and one hour before services Friday at the church.

FORT WAYNE — **Lawrence Von Gunten**, 85, died at 6:45 p.m. Tuesday at home. Services at 2 p.m. Friday at Decatur Missionary Church, Decatur. Calling from 2-9 p.m. today at Haggard & Armes Funeral, Decatur, and one hour before services Friday at the church.

112

Deaths/Funerals

(CONT)

EVENING STAR
FRI APRIL 27, 1990
PA7

James Jackson

James C. Jackson was stillborn at 6:08 a.m. Thursday in DeKalb Memorial Hospital at Auburn.

He is survived by his parents, John and June (Wachtman) Jackson of Auburn. Also surviving are one brother, Johnny, and two sisters, Jenny and Jilly, all at home; his grandparents, Mr. and Mrs. Lauren Wachtman of Defiance, Ohio, and Mr. and Mrs. John Jackson of Upland, Ind.; and a paternal great-grandmother, May Cook of Hartford City.

There will be no calling. A private graveside service will be conducted at 2 p.m. Saturday in Woodlawn Cemetery, Auburn. The Rev. Russell Tague will officiate.

Memorial gifts may be sent to a charity of the donor's choice. Feller Funeral Home, Waterloo, is in charge of arrangements.

Berlin 'Bud' Ginter

HICKSVILLE, Ohio — Berlin D. "Bud" Ginter, 76, of 709 Spencerville Road, Hicksville, died Thursday morning at his home.

He was a draftsman, a retired dispatcher for the Hicksville Police Department, and a member of the Newville Church of Christ.

Mr. Ginter was born Dec. 14, 1913 at Hicksville to Harold and Elma (Hart) Ginter.

He was a U.S. Army veteran of World War II and served 33 months overseas.

He managed the Capital City Airport in Lansing, Mich. from 1945 to 1951. He worked as a draftsman for Weatherhead Corp. and later as a senior draftsman for International Telephone and Telegraph Corp. and Freuhauf Corp. in Fort Wayne.

Mr. Ginter retired in 1975. In 1976, he became a police dispatcher for Hicksville, serving until 1985.

He is survived by his wife, Avanelle Evans; three sisters, Maxine Jackway of Lansing, Mich., Janet Dorer of Holt, Mich., and Betty Botsford of McAllen, Texas; and one brother, Harold of Shelby, Mich.

He was preceded in death by his parents and one brother, Roger.

His body will be cremated and there will be no calling. Brown Funeral Home in Hicksville is in charge of arrangements.

The family prefers memorial gifts to the Newville Church of Christ and the Hicksville Police Department.

Archie Tennant

ALBION — Archie L. Tennant, 74, died Thursday at 8 p.m. in Kenney Health Care Center, Ligonier.

He was an Albion resident, and had worked as a service manager for Gerig's TV and Appliance Store in Auburn for many years. He was a member of the Auburn Elks Lodge.

Mr. Tennant was born July 28, 1916 in Grand Rapids, Mich., to the late Frank and May (Troup) Tennant.

He married Ruth Mitchell on Dec. 24, 1956 in Fort Wayne. She died Feb. 9, 1979.

Surviving him are four daughters, Charlene Legure of Grand Rapids, Jeanne Bolen of Winamac, Ind., Juanaine Stull of Albion, and Charmaine Kershner of Fort Wayne; four brothers, Lawrence of Marquette, Mich., Lewis of Cedarsburg, Wis., Pat of Arizona, and Raymond of Muskegon, Mich.; one sister, Esther Williams of North Muskegon, Mich.; 13 grandchildren, and 13 great-grandchildren.

Six brothers and sisters preceded him in death.

Friends may call Saturday from 4-8 p.m. in Feller Funeral Home, Waterloo. An Elks memorial service will begin at 7 p.m. in the funeral home.

Services will be Sunday at 2 p.m. in the funeral home, with the Rev. Alton J. Meyers and the Rev. Matthew Lange officiating. Burial will be in Woodlawn Cemetery, Auburn.

Memorial donations may be made to the American Cancer Society.

EVENING STAR FRI APRIL 27, 1990 PA7

(CONT'D)

James Burniston

GARRETT — Services for James E. Burniston, 64, will be Saturday at 1:30 p.m. at McKee-Miles Funeral Home, Garrett.

Mr. Burniston died Thursday at 3 a.m. in his Garrett home.

President Jay Brock and Bishop Steve Newhart of the Church of Jesus Christ of Latter-Day Saints, Kendallville, will officiate at the funeral.

Friends may call at the funeral home today from 2-5 and 7-9 p.m.

Mr. Burniston retired in 1984 as a fork-lift driver for Mossberg-Hubbard Industries in Garrett with 33 years of service. He was a member of the Church of Jesus Christ-Latter Day Saints and a lifelong Garrett resident.

He was born May 6, 1925 in Garrett to Earl Richard and Margaret (McNany) Burniston.

He married Virginia L. Hildebrandt on June 6, 1953. She survives.

Also surviving are five daughters, Barbara Ordway of Hudson, Judy Rice of Fort Wayne, Margaret Dollier of Auburn, Sharon Brown and Julia Burniston, of Garrett; two sons, Shawn and James Jr., both of Garrett; five brothers, Joseph of Kendallville, Ray and Charles of Garrett, Walter of Auburn, and Robert of Bluffton; and three sisters, Mrs. Harry Rottger of Otter Lake, Angola, Mrs. Donald Fankhauser of Fort Wayne, and Mrs. Anthony Contadellucci of Auburn.

Mr. Burniston will be buried in Cedar Chapel Cemetery near Garrett.

Memorial donations may be made to the family.

Area Deaths

FORT WAYNE — **Marvin A. Degitz**, 73, died at 8:30 a.m. Thursday at home. Services at 11 a.m. Saturday at D.O. McComb & Sons Maplewood Park Funeral Home, 4017 Maplecrest Road. Calling from 2-5 and 7-9 p.m. today.

FORT WAYNE — **Robert T. Drummond**, 69, died at 1:52 p.m. Wednesday at Lutheran Hospital. Memorial services at 1 p.m. Monday at Plymouth Congregational Church, 501 W. Berry St. No calling.

FORT WAYNE — **William Garrett "Pappy" Elam**, 81, died at 2:20 a.m. Thursday at home. Services at 2 p.m. Sunday at C.M. Sloan & Sons Funeral Home, 1327 Wells St. Calling from 1-4 and 6-8 p.m. Saturday.

FORT WAYNE — **Hubert Frederick**, 66, died Thursday morning at home. No services or calling.

FORT WAYNE — **Beatrice E. Friess**, 86, died at 5 a.m. Wednesday at Winter Park Memorial Hospital, Winter Park, Fla. Services at 10 a.m. Saturday at St. Jude Catholic Church, 2101 Pemberton Drive. Calling from 2-5 and 7-9 today at D.O. McComb & Sons Lakeside Park Funeral Home, 1140 Lake Ave., and one hour before services at the church.

FORT WAYNE — **Consuella "Connie" Hill**, 55, died at 3:50 p.m. Wednesday at Lutheran Hospital. Services at 11 a.m. Saturday at Zion Tabernacle Church, 2615 New Haven Ave. Calling from 6-8 p.m. today at Michaeux Funeral Home, 1338 Eliza St.

FORT WAYNE — **Bertha M. Girard**, 97, died at 9:42 a.m. Thursday at Byron Health Center. Private services Saturday. No calling.

AVILLA — **Harvey Preston**, 66, of rural Avilla, died Thursday at 7:44 p.m. at McCray Memorial Hospital. Services are pending at Brazzell Funeral Home, Avilla.

BRISTOL — **Glenn E. Engle**, 76, died at 11:20 a.m. Thursday at Elkhart General Hospital. Services at 1 p.m. Saturday at Stemm-Lawson-Peterson Bristol Chapel in Bristol with the Rev. Bill Shannon officiating. Calling from 6-8 p.m. today at the funeral home.

KENDALLVILLE — **Ida Mae Herendeen**, 75, Route 2, Kendallville, died at 11:03 p.m. Thursday at Parkview Memorial Hospital, Fort Wayne. Services at 1:30 p.m. Monday at Brazzell Funeral Home, Albion, with the Rev. Dan Wilson officiating. Calling from 2-4 and 6-8 p.m. Sunday.

LIGONIER — **Louie D. Whitaker**, 41, died at 6:15 p.m. Wednesday of cancer at the Cleveland Clinic in Cleveland, Ohio. Services at 2 p.m. Sunday at Orr Funeral Home in Ligonier with the Revs. Jimmy Shepherd and Billy Fields officiating. Calling from 2-5 and 7-9 p.m. Saturday at the funeral home.

114

Deaths/Funerals

Archie Tennant

ALBION — Archie L. Tennant, 74, died Thursday at 8 p.m. in Kenney Health Care Center, Ligonier.

He was an Albion resident, and had worked as a service manager for Gerig's TV and Appliance Store in Auburn for many years. He was a member of the Auburn Elks Lodge.

Mr. Tennant was born July 28, 1916 in Grand Rapids, Mich., to the late Frank and May (Troup) Tennant.

He married Ruth Mitchell on Dec. 24, 1966 in Fort Wayne. She died Feb. 9, 1979.

Surviving him are four daughters, Carlene Leguire of Grand Rapids, Jeanine Bolen of Winamac, Juamaine Stull of Albion, and Charmaine Kershner of Fort Wayne; four brothers, Lawrence of Marquette, Mich., Lewis of Cedarsburg, Wis., Pat of Arizona, and Raymond of Muskegon, Mich.; one sister, Esther Williams of North Muskegon, Mich.; 13 grandchildren, and 13 great-grandchildren.

Six brothers and sisters preceded him in death.

Friends may call today from 4-8 p.m. in Feller Funeral Home, Waterloo. An Elks memorial service will begin at 7 p.m. in the funeral home.

Services will be Sunday at 2 p.m. in the funeral home, with the Rev. Alton J. Meyers and the Rev. Matthew Lange officiating. Burial will be in Woodlawn Cemetery, Auburn.

Memorial donations may be made to the American Cancer Society.

Dorothy Brubaker

GARRETT — Dorothy D. Brubaker, 94, died Friday at 11:14 a.m. in DeKalb Health Care Center of Auburn.

She was a lifelong Garrett resident had been a patient in the home since Jan. 1 of this year.

She was born April 26, 1896 in Napoleon, Ohio, to John and Ellen (Nye) Brinkman. On March 24, 1915, she married Henry C. Brubaker in Florida, Ohio. He preceded her in death in 1957.

She is survived by one daughter, Marie McPheeters of La Mesa, Calif., and one grandson.

She was preceded in death by two brothers, Charles and Ervin Brinkman, and two sisters, Hazel Harmes and Helen Zanger.

Mrs. Brubaker was a homemaker and a member of Rebekahs and Pythian Sisters, and the Brotherhood of Railroad Trainmen Auxiliary.

A graveside funeral service will be held Tuesday at 2 p.m. (Ohio time) at the Florida Cemetery in Florida, Ohio. The Rev. Sidney Davis, pastor of the Florida United Methodist Church, will officiate.

Friends may call from 2-5 p.m. and 7-9 p.m. Monday at McKee-Miles Funeral Home of Garrett.

Memorial gifts may be given to a charity of the donor's choice.

Area Deaths

ANGOLA — Edna I. Penny, 96, died Thursday in Cameron Memorial Community Hospital. Graveside services are 1 p.m. today in Circle Hill Cemetery.

Area Deaths

FORT WAYNE — Janie E. Bleeke, 68, died at 6:20 p.m. Thursday. Services were today in Fort Wayne.

FORT WAYNE — Milford "Mel" Hogg, 83, died at 3:48 p.m. Thursday. Services were today in Fort Wayne.

FORT WAYNE — Doris Marie Bruns, 69, died Wednesday. Services were held Saturday in Lower Lake, Calif.

FORT WAYNE — Robbie L. Joiner-Green was stillborn Tuesday. Services were held Saturday in Fort Wayne.

FORT WAYNE — Catherine A. "Katie" Denig, 84, died Friday. Services were today in Fort Wayne.

FORT WAYNE — Clark R. Jones, 85, died at 6:05 a.m. Saturday. Services at 10 a.m. Wednesday in St. Charles Catholic Church, Peru. Calling 2-4 and 7-9 p.m. Tuesday in Elkenberry-Eddy Funeral Home, Peru.

FORT WAYNE — Minnie Marie Kitzmiller, 93, died at 3:27 p.m. Thursday. Services at 1 p.m. Tuesday in E. Harper & Son Funeral Home, New Haven. Calling 2-5 and 7-9 p.m. today.

FORT WAYNE — Sophia Kleine, 90, died at 9:05 a.m. Saturday. Services at 10:30 a.m. Tuesday in Zwick-Sefton & Jahn Funeral Home, Decatur, and 11 a.m. at St. John Lutheran Church, Bingen. Calling 2-5 and 7-9 p.m. today.

FORT WAYNE — Annie Mae Martin, 74, died at 7:30 p.m. Friday. Services at 11 a.m. Tuesday in Ellis Funeral Home, 1021 E. Lewis St., with calling 6-7 p.m. today.

FORT WAYNE — Zelva Moats, 99, died at 5:30 a.m. Sunday. Services at 8:30 p.m. Tuesday in D.O. McComb & Sons Lakeside Park Funeral Home, 1140 Lake Ave., with calling 2-5 and 7-9 p.m. Tuesday.

FORT WAYNE — Frederic G. Yost, 74, died Thursday. Memorial services at 11:30 a.m. Wednesday in St. Theresa Catholic Church in Spring Hill, Fla.

FORT WAYNE — Gladys B. Zimmerman, 77, died at 9:45 p.m. Friday. Services at 1 p.m. today in Mungovan & Sons Memorial Chapel, 2114 S. Calhoun St., with calling 2-4 and 7-9 p.m. today.

FORT WAYNE — Hope Cook, 75, died at 1:05 p.m. Sunday. Services at 1 p.m. Tuesday in C.M. Sloan & Sons Funeral Home, 1327 Wells St., with calling 1-4 and 6-8 p.m. today.

FORT WAYNE — Robert A. Headford, 66, died at 12:36 p.m. Saturday. Services at 2 p.m. Wednesday in St. James Lutheran Church, New Haven. Calling 2-5 and 7-9 p.m. Tuesday in E. Harper & Son Funeral Home, New Haven, and one hour before services Wednesday at the church.

FORT WAYNE — Elaine R. Hofacker, 69, died at 8:45 p.m. Friday at home. Services at 10:30 a.m. Tuesday in Klaehn, Fahl & Melton Funeral Homes, Wayne Street Chapel, 420 W. Wayne St., with calling 2-5 and 7-9 p.m. today.

FORT WAYNE — Rosemary Stebing, 69, died at 2 a.m. Sunday. Services at 10 a.m. Tuesday in D.O. McComb & Sons Lakeside Park Funeral Home, 1140 Lake Ave. No calling.

FORT WAYNE — Letha A. Stein-Rose, 75, died at 10:50 p.m. Saturday. Services at 11 a.m. Tuesday in D.O. McComb & Sons Lakeside Park Funeral Home, 1140 Lake Ave., with calling 2-5 and 7-9 p.m. today.

FORT WAYNE — Erna Tennison, 79, died Sunday. Services are pending for Wednesday at Lutheran Homes Chapel. Calling 2-4 and 7-9 p.m. Tuesday in Klaehn, Fahl & Melton Funeral Homes, South Anthony Chapel, 5700 S. Anthony Blvd.

FORT WAYNE — Albert L. Vodde, 87, died at 3 a.m. Sunday. Services at 9:30 a.m. Wednesday in Mungovan & Sons Memorial Chapel, 2114 S. Calhoun St., and 10 a.m. at St. Peter Catholic Church, 518 E. DeWald St. Calling 2-5 and 7-9 p.m. Tuesday.

FORT WAYNE — Mark A. Workman, 33, died Saturday. Private services Wednesday in Covington Memorial Gardens Chapel. Calling 5-9 p.m. Tuesday in D.O. McComb & Sons Maplewood Park Funeral Home, 4017 Maplecrest Road.

ALBION — Martin J. Auer, 65, died at 5:40 p.m. Friday. Services at 11 a.m. Tuesday in Myers Funeral Home, Huntington. Calling 2-4 and 7-9 p.m. today.

COLUMBIA CITY — Kenneth "K.R." Leedy, 73, died Friday. Services at 2 p.m. Tuesday in Smith and Sons Funeral Home, Columbia City, with calling 2-4 and 7-9 p.m. today.

LAGRANGE — Clara Bell Taylor, 103, died at 1 p.m. Sunday. Services at 10 a.m. Wednesday in Frurip-May Funeral Home, LaGrange, with calling 2-5 and 7-9 p.m. Tuesday.

116

116

Deaths/Funerals

Letha Stein-Rose

FORT WAYNE — Letha A. Stein-Rose, 75, died Saturday at 10:50 p.m. in St. Anne Nursing Home, Fort Wayne.

A homemaker, she was born Oct. 22, 1914 in Auburn to the late Weaver E. and Bertha H. (Morrison) Carmer.

Her first husband was Jacob E. Stein, who died in December 1982. She then married William Rose, who died in December 1988.

She is survived by one son, Jeff Stein of Fort Wayne, and two grandchildren.

Services were today at 11 a.m. in D.O. McComb & Sons Lakeside Park Funeral Home, Fort Wayne. Burial was in Highland Park Cemetery, Fort Wayne.

Memorial donations may be made to the Allen County Cancer Society.

Suzanne Steward

KENDALLVILLE — Suzanne Steward, 43, died Sunday at 9:20 p.m. in American International Hospital at Zion, Ill.

A homemaker, Mrs. Steward had been a Kendallville resident for 1½ years. She was a former Garrett resident.

She was born May 1, 1946 in Fort Wayne to Earl and Marcedis (Bear) Jordan. Her mother survives in Howe.

She married David "Buzz" Steward on April 30, 1982 in Auburn. He survives.

Also surviving her are two daughters, Nickole and Shelly Steward, at home; one stepdaughter, Kimberly Steward of Garrett; one stepson, Michael Steward of Adack, Alaska; one brother, Mark Jordan of Woodburn; and two sisters, Lynn Cunningham of Charlotte, N.C., and Jayne Jordan of New York City.

One brother, Jim Jordan, preceded her in death.

Friends may call today from 3-5 and 7-9 p.m. in McKee-Miles Funeral Home, Garrett.

Services will be Wednesday at 10:30 a.m. in the Howe United Methodist Church at Howe, with the Rev. L. Michael Wilson officiating. Burial will be in Riverside Cemetery, Howe.

Helen Johnson

ASHLEY — Helen L. Johnson, 73, died Monday at 8:30 a.m. in her home at 225 Wabash St.

Mrs. Johnson was a homemaker. She was born in Fremont on Dec. 25, 1916, to Carl and Goldie (Smith) Straw.

On March 14, 1951, she married Norbert Johnson in Angola. He survives.

Also surviving are one daughter, Beverly Smith of Albion; one stepdaughter, Norma Malcolm of Auburn; one stepson, Glenn Johnson of Pleasant Lake; three brothers, Lloyd McEntarfer of Twin Falls, Idaho, Clyde McEntarfer of Ashley, and Henry McEntarfer of Flint, Mich.; seven sisters, Betty Timmons of San Jose, Calif., Cora Mae McColkey, Wava Burkhalter, and Phyllis Burkhalter, all of Fort Wayne, Katherine Hall of Angola, Marjorie Glyshaw of Farmington, Mich., and Sylvia Fetch of Owosso, Mich.; three grandchildren, six great-grandchildren, and two step-great-grandchildren.

She was preceded in death by one daughter, Bonnie Geistwhite, in 1983, and four brothers.

Services will be Wednesday at 1 p.m. in the Feller Funeral Home, Waterloo.

Friends may call tonight from 7-9 at the funeral home.

Burial will be in the Circle Cemetery of Hudson.

Memorial donations may be given to the American Heart Association.

Area Deaths

FORT WAYNE — **Carl L. Altschul**, 79, died Sunday. Services at 10:30 a.m. Wednesday in Covington Memorial Gardens chapel. Calling one hour before services at the chapel.

FORT WAYNE — **Esther L. Grote**, 87, died at 8:24 a.m. Monday. Services at 10 a.m. Thursday in Klaehn, Fahl & Melton Funeral Homes, Fairfield Chapel, 2423 Fairfield Ave. Calling 2-4 and 7-9 p.m. Wednesday.

FORT WAYNE — **Jimmie Nell Foerg**, 53, died at 8:15 p.m. Sunday. Services at 10 a.m. Thursday in Frain Mortuary, Winamac. Calling 2-9 p.m. Wednesday.

FORT WAYNE — **William P. High**, 67, died at 2 a.m. Monday. Graveside services at 10:30 a.m. EDT Wednesday in Woodlawn Cemetery, Ohio City, Ohio. Calling 2-8 p.m. EDT today in Cowan & Son Funeral Home, Van Wert, Ohio.

FORT WAYNE — **Dorothy Klug**, 64, died Friday morning at home of stab wounds. Services at 10:30 a.m. Thursday in Fort Wayne Gospel Temple, 117 E. Rudisill Blvd. Calling 3-9 p.m. Wednesday in D.O. McComb & Sons Lakeside Park Funeral Home, 1140 Lake Ave., and one hour before services Thursday at the church.

COLUMBIA CITY — **Mary B. Schrader**, 75, died at 4:45 a.m. Monday. Services at 1:30 p.m. Wednesday in Oak Grove Church of God, Columbia City. Calling 2-9 p.m. today at Smith & Sons Funeral Home, Columbia City, and one hour before services at the church on Wednesday.

ORLAND — **Ida Ernsberger**, 89, died at 2:40 p.m. Sunday. Services at 1:30 p.m. Thursday in Beams Funeral Home, Fremont. Calling 4-9 p.m. Wednesday.

ROME CITY — **Margaret Gurcton**, 86, died at 11:15 p.m. Sunday. Services at 2 p.m. Wednesday in Hutchins Funeral Home, Wolcottville, with calling from 11 a.m. until services.

117

Deaths/Funerals

Ethel Boylan

HICKSVILLE, Ohio — Ethel Mae Boylan, 98, died Monday at 10:55 p.m. in Fountain Manor Health Care Center, where she had resided for five years.

She was a homemaker and formerly lived at 801 E. High [illegible] member of the former Hicksville Missionary Church, and was active president of the Oriental Missionary Society for 36 years.

She was born Dec. 21, 1891 in Jamestown, Ohio, to the late Nathan and Jennie (Moore) Sesler. At age 5, she moved with her parents to Cecil, Ohio, in a covered wagon.

She married Guy M. Boylan on April 19, 1914 in Cecil. They set up housekeeping in Antwerp, Ohio. He died May 14, 1944.

Surviving her are two daughters, Mrs. Frank (Aileen) Little of Hicksville and Mrs. Homer (Ruth) Nusbaum of Spencerville; two sons, Lester of Spencerville and Lavon of Leesburg, Fla.; 11 grandchildren, and 19 great-grandchildren.

One brother preceded her in death.

Friends may call today after 4 p.m. and Thursday after 9 a.m. (Ohio times) at Brown Funeral Home, Hicksville.

Services will be Thursday at 2 p.m. (Ohio time) in the funeral home, with the Rev. Robert Morrison, pastor of the Hicksville Gospel Tabernacle, officiating. Burial will be in the Scipio Cemtery, Harlan.

Memorial donations may be [illegible] choice.

Ralph Newcomer

BUTLER — Ralph Newcomer, 79, died today at 9 a.m. in DeKalb Health Care Center, Auburn.

He formerly resided at 6697 County Road 40, Butler.

Funeral arrangments are pending at Feller Funeral Home, Waterloo.

Area Deaths

FORT WAYNE — **Neal Dillon**, 67, died at 3:29 a.m. Tuesday. Services at 1 p.m. Friday in D.O. McComb & Sons Foster Park Funeral Home, 6301 Fairfield Ave. Calling 2-5 and 7-9 p.m. Thursday.

FORT WAYNE — **Lee D. Fisher**, 63, died at 2:51 p.m. Monday. Services at 7 p.m. today in Chandler, Ariz.

FORT WAYNE — **Richard V. Holden**, 93, died at 9:45 p.m. Sunday. Services at 10 a.m. Saturday in D.O. McComb & Sons Foster Park Funeral Home, 6301 Fairfield Ave., with calling 7-9 p.m. Friday.

FORT WAYNE — **David R. Marshburn**, 46, died at 3:50 p.m. [illegible] 1:30 p.m. Friday in First Presbyterian Church, 300 W. Wayne St. No calling.

FORT WAYNE — **Clinton Noel**, 71, died Tuesday morning at home. Funeral arrangements are pending at Ellis Funeral Home.

FORT WAYNE — **Stella C. Watterson**, 89, died at 3:20 p.m. Monday. Services at 3 p.m. Thursday in D.O. McComb & Sons Lakeside Park Funeral Home, 1140 Lake Ave., with calling 1-3 p.m. Thursday.

FORT WAYNE — **Isabel M. Yarman**, 74, died at 9:35 a.m. Tuesday. Services at 11 a.m. Friday in Tom Mungovan Funeral Home, 2221 S. Calhoun St., with calling 3-5 and 7-9 p.m. Thursday.

COLUMBIA CITY — **Lee B. Orcutt**, 78, died at 1:21 a.m. Tuesday. Services at 1:30 p.m. Friday in Smith and Sons Funeral Home, Columbia City, with calling 2-5 and 7-9 p.m. Thursday.

118

118

Deaths/Funerals

Ralph Newcomer

BUTLER — Ralph D. Newcomer, 79, died Wednesday at 8:25 a.m. in the DeKalb Health Care Center, Auburn.

Mr. Newcomer formerly lived at 6697-A County Road 40, Butler. He was a retired [illegible] of the Auburn Rubber Co.

He was born Nov. 18, 1910 in Franklin Township to Elmer and Junnie (Shultz) Newcomer.

He married Mary Harmes on May 12, 1928 in Waterloo. She survives.

Also surviving are two sons, Glen of Butler and Everett of Joplin, Mo.; one brother, Robert of Tampa, Fla.; five grandchildren, Donna Roby, Sara Newcomer, Greg Newcomer, Steve Newcomer and Chris Newcomer, and one great-grandchild, Jamie Roby.

One son, Donald, one sister and one brother preceded him in death.

Services will be Saturday at 10:30 a.m. in Feller Funeral Home, Waterloo. The Rev. Nancy Schoff will officiate. She is pastor of Mount Pleasant United Methodist Church, where Mr. Newcomer was a member.

Friends may call Friday from 2-5 and 6-8 p.m. in the funeral home.

[illegible] Cemetery, Auburn. Memorial donations may be made to the Mount Pleasant United Methodist Church.

Irene Blomeke

AVILLA — Irene Mary Blomeke, 93, died Wednesday at 2:10 p.m. in the Sacred Heart Home, Avilla.

Mrs. Blomeke was a former resident of Wesley Park Apartments in Auburn. She worked for 20 years as a housekeeper for Father Paul Miller at Waterloo.

She was born May 1, 1897 in Hamler, Ohio to Louis and Mary (Marchal) Dibling. She married Frank Blomeke in October 1917 in Waterloo. He died in 1944.

Surviving are two sons, Bernard of Auburn and Paul of Huntington; one daughter, Mildred Lepley of Ashley; two sisters, Mrs. John (Dranelda) Martin and Mrs. Cletus (Lena) Kastner, both of Huntington; 28 [illegible] and 42 great-grandchildren.

She was preceded in death by two sons, George and Edwin, one brother, Martin Dibling, and two sisters, Margaret Dapp and Louise Hartman.

She was a member of the Immaculate Conception Church in Auburn and the Daughters of Isabella.

Services will be Saturday at 11 a.m. in the Immaculate Conception Church. The Rev. Thomas Lallak will officiate.

Friends may call Friday from 2-5 and 7-9 p.m. in Feller Funeral Home, Waterloo, and Saturday from 10-11 a.m. at the church.

Burial will be in Catholic Cemetery, Auburn. Memorial donations may be made to the Sacred Heart Home.

Pauline Baldwin

KENDALLVILLE — Pauline D. Baldwin, 85, of Clearwater, Fla., died at 5:20 p.m. Tuesday in Drew Village Nursing Center, Clearwater.

She was married in Paulding, Ohio, March 3, 1905, the daughter of Leonard and Alvina (Thom) Mielke. On Sept. 8, 1923, she married Harry Baldwin, who preceded her in death Jan. 13, 1982.

Mrs. Baldwin was a member of Calvary Baptist Church in Clearwater and the church's seniors, sewing circle and Bible study groups.

Surviving are three daughters, Pearl Smith of Fort Wayne, Mary Goings of Garrett and Gloria Spidel of Clearwater; a sister, Wanda Reed of Los Angeles; a brother, William Mielke of Fort Wayne; 10 grandchildren; 20 great-grandchildren; and 22 great-great-grandchildren.

Graveside services will be at 4 p.m. Saturday in Prince of Peace Lutheran Cemetery with the Rev. Jim Pearson officiating.

Hite Funeral Home, Kendallville, is in charge of local arrangements.

Area Deaths

FORT WAYNE — **Alyssa M. Sorg**, 2½-month-old daughter of Anthony and Leigh Sorg, died at 4:37 p.m. Tuesday. Private services at St. Aloysius Catholic Church, Yoder. Calling 7-9 p.m. today at Elzey & Haggard Home for Funerals, 6810 Old Trail Road.

ANGOLA — **Harley Waldo Cox**, 92, died at 11:59 a.m. Tuesday. Services at 1 p.m. Friday in Weicht Funeral Home, Angola. Calling 2-4 and 7-9 p.m. today.

ANGOLA — **Pauline W. Lower**, 77, died at 8:55 p.m. Tuesday. Services at 11 a.m. Saturday in Weicht Funeral Home, Angola, with calling 3-5 and 7-9 p.m. Friday.

COLUMBIA CITY — **Stanley H. Hurd**, 79, died at 11:55 a.m. Tuesday. Services at 10 a.m. Friday in Hollingsworth Memorial Chapel, Columbia City. Calling 2-5 and 7-9 p.m. today.

HOWE — **Nancy A. Kessey Larson**, 60, died April 26 in Virginia. Graveside services at 11 a.m. Saturday in Riverside Cemetery, Howe.

Deaths/Funerals

Joseph Campbell

Joseph W. Campbell, 76, died Thursday at 3:25 p.m. in St. Joseph Medical Center, Fort Wayne.

He was a retired employee of Warner Gear in Auburn, and a retired Smithfield Township farmer.

Mr. Campbell was a member of the Mount Carmel United Methodist Church in Hartford City, the Auburn Moose Lodge, and the Waterloo post of Veterans of Foreign Wars. He was a former member of the Ashley-Hudson Lions Club.

He was born March 1, 1914 in Hartford City to the late Archabald and Alice (Yieder) Campbell.

Ha married Esther M. Baker on June 13, 1942 in Hartford City. She died Aug. 5, 1983.

Surviving are two sons, Thomas J. of Auburn, and William J. of Wabash, and six grandchildren.

Four brothers and one sister preceded him in death.

Friends may call Saturday from 3-5 and 6-8 p.m. in Feller Funeral Home, Waterloo.

Services will be Sunday at 2:30 p.m. in the funeral home with the Rev. James Engle, Church in Wabash, officiating. Burial will be in Waterloo Cemetery, with graveside services conducted by the Waterloo VFW.

Memorial donations may be given to the DeKalb County Heart Fund.

Area Deaths

FORT WAYNE — **Harry Durnell Jr.**, 58, died at 11 p.m. Wednesday. Services at 10 a.m. Monday in D.O. McComb & Sons Lakeside Park Funeral Home, 1140 Lake Ave., with calling 2-5 and 7-9 p.m. Sunday.

FORT WAYNE — **Elmer S. Goheen**, 96, died at 10:40 p.m. Wednesday. Services at 2 p.m. Saturday in D.O. McComb & Sons Lakeside Park Funeral [illegible] calling 2-5 and 7-9 p.m. today.

FORT WAYNE — The Rev. **James L. Hall Sr.**, 71, died at 6:35 p.m. Wednesday. Services at 11 a.m. Monday in Grace Temple Church of God in Christ, 2241 Smith St.

ANGOLA — **Robert German**, 69, died at 11 a.m. Wednesday. Services are pending at Weicht Funeral Home, Angola.

120

120

Deaths/Funerals

Sussie Roy

BUTLER — Sussie Hicks Roy, 52, died at 5:30 a.m. Friday at home after a long illness.

Mrs. Roy was born on Dec. 27, 1937, the daughter of Jessie and Hazel (Green) Hicks, of Butler, who survive.

She married George Roy on Dec. 29, 1957 in Fort Wayne, Ind., who survives.

A long time resident of Butler, Mrs. Roy was a supervisor at Tri-Wall in Butler. She was a member of the Ladies Auxillary Eagles of Brian, Ohio.

Surviving with her parents and husband are one son, Eddie Pascone of Charlotte, N.C.; one daughter, Melissa Haverstock of Butler; three brothers, Jessie Jr. of Butler, Joseph of Pleasant Lake and Jimmy of Ohio; four sisters, Cindy Shipp, Wanda Eberly and Eva Roby, all of Butler and Loretta Krill of Brian, Ohio; and two grandchildren, Justin and Matthew Haverstock.

One son, Fedile Pascone, two brothers and two sisters preceded her in death.

Services at 2 p.m. Sunday at Johnson Funeral Home, Butler with the Rev. Charles Witte officiating. Calling today from 2-9 p.m. at the funeral home. Burial in Butler Cemetery.

Area Deaths

FORT WAYNE — **Jerome "Jay" Wesley Cady**, 48, died Thursday at 9:17 p.m. Services at 10 a.m. Monday at D.O. McComb and Sons Funeral Home, 1140 Lake Ave. Calling [illegible] and 1-3 p.m. Sunday at the funeral home.

FORT WAYNE — **Johanna K. Orthmann**, 87, died Friday in Lutheran Hospital. Services at 1:30 p.m. Monday at Christ Lutheran Church. Calling from 2-5 and 7-9 p.m. Sunday in Harper & Son Funeral Home, New Haven, and 12:30 to 1:30 p.m. Monday at the church.

CHURUBUSCO — **Joseph E. Long**, 82, died Thursday in LaGrange County Hospital. Services at 2 p.m. Sunday in Churubusco United Methodist Church. Calling from 2-5 and 7-9 p.m. today at Sheets Funeral Home and one hour before services.

ANGOLA — **Robert German**, 69, died Wednesday in Byron Health Center. Services at 10:30 a.m. Monday in Weicht Funeral Home. Calling from 1-5 p.m. Sunday.

121

Theadford Feagler

ANGOLA — Theadford K. Feagler, 85, of Route 6, Angola, died at 4:45 p.m. Sunday in Cameron Memorial Hospital's emergency room.

Born May 12, 1904 in St. John's, DeKalb County, he was the son of Ted and Josiephine (Rodenbaugh) Feagler. On Dec. 19, 1926 in Stroh, he married Anna Schweitzer, who preceded him in death Nov. 23, 1984. In Auburn on Sept. 28, 1986, he married his second wife, Betty Joann Wilhelm Shumaker, who survives.

Mr. Feagler formerly worked for Auburn Motor Company, General Motors in Flint, Mich. and from 1930-53 he was a partner in Schweitzer-Feagler Mobil Station in Ashley and Angola. He was semi-retired from 1953-73 and owned Pine Valley Resorts in Park Rapids, Minn. He was a member of Auburn Church of Christ.

Surviving with his wife are a daughter, Mrs. Robert (Betty Louise) Zimmer of Cleveland; two stepdaughters, Susan and Donna Shumaker, both of Waterloo; two stepsons, Max Shumaker Jr. of Waterloo, and Robert Shumaker of Butler; and two stepgrandchildren, Jami and Stacey Shumaker.

A son, Roland, and a brother, [illegible] in death.

Services will be at 1:30 p.m. [illegible] Home, Hudson, with ministers Jerry D. Saltzman and D.V. Dillinger officiating. Burial will be in Circle Cemetery, Hudson.

Visitation is from 2-4 and 7-8:30 p.m. Tuesday at the funeral home.

Preferred memorials are to Auburn Church of Christ.

Kathryn Smetzer

ST. JOE — Kathryn B. Smetzer, 83, died Sunday at 11:15 a.m. in her sister's home at 5934 County Road 51, where she had resided for one year.

She formerly lived at Turkey Lake. She graduated from Hun[illegible]

Mrs. Smetzer was a member of St. Peter's First United Church of Christ in Huntington, and the Order of the Eastern Star No. 315-Broad Ripple, where she served as past matron.

Mrs. Smetzer was born April 5, 1907 in Wells County to the late William and Emma (Hart) Robb.

She married Meredith M. Smetzer in Oct. 29, 1927 in Huntington. He died Feb. 17, 1989.

Surviving her is one sister, Maxine E. Bley of St. Joe.

Three brothers, Ralph, Henry, and Walter Robb, and one sister, Edyth Ferris, preceded her in death.

Friends may call Tuesday from noon-2 p.m. in Myers Funeral Home-Huntington Chapel, 2901 Guilford St., Huntington.

Services will be Tuesday at 2 p.m. in the funeral home, with the Rev. Reuben Eversman officiating. Burial will be in Mount Hope Cemetery, Huntington.

Memorial donations may be given to St. Peter's First United Church of Christ.

Ray DeCamp

WATERLOO — Ray E. DeCamp, 61, a Waterloo area resident, died at 9:58 p.m. Friday in DeKalb Memorial Hospital, Auburn. He had been ill for several months.

Born April 24, 1929 in Albion, he was the son of Bernard and Veulah (Scheurich) DeCamp. His formative years were spent on a farm in Green Township, Noble County, and graduated from Churubusco High School in 1948. On Feb. 4, 1950, he married Kitty M. Carter, who survives. They lived in Churubusco and Fort Wayne before moving to DeKalb County in 1980. He was a self-employed owner/manager of Alpine Restaurant in Fort Wayne.

Surviving with his wife are a son, Skyler of Grabill; a daughter, Ginger Paris of Detroit, Mich.; two granddaughters, Nicole and Sara DeCamp, and his father-in-law, Wyatt Carter of Churubusco.

A memorial service will be at 3 p.m. Tuesday in the Smith and Sons Funeral Home, Columbia City, followed by burial in Blue River Cemetery near Columbia City.

Visitation is after 1 p.m. Tuesday.

Preferred memorials are to the Allen County Cancer Society.

122

EVENING STAR MON MAY 7, 1990 p. A9 (Cont'd)

Marian Gibford

FORT WAYNE — Marian W. Gibford, 84, died Saturday at 2:58 a.m. in Parkview Memorial Hospital.

She retired in 1975 from W.K. Schaab Insurance Agency in Auburn with 20 years of service. She was a member of the Auburn Presbyterian Church, and resided in Auburn until three years ago.

She was born in Auburn to Grover C. and Martha A. (Mountz) Williams. She was married to Lewis D. Gibford, who died in 1967.

Surviving are three sisters, Marie Howe of Fort Wayne, Irene Combs of Rome City, and Margurette Ellis of North Hollywood, Calif.

Graveside services were today at 11 a.m. in Woodlawn Cemetery, Auburn. Memorial donations may be made to the Auburn Presbbyterian Church Memorial Garden.

D.O. McComb & Sons Lakeside Park Funeral Home was in charge of arrangements.

Larry Higbee

PLEASANT LAKE — Larry L. Higbee, 51, died at 11:15 p.m. Friday in Cameron Memorial Hospital in Angola.

He was born Feb. 7, 1939 in Branch County, Mich., the son of LaVern and Margaret Higbee, who survive in Quincy, Mich. On April 14, 1956, he married Bonnie Canfield, who preceded him in death in 1984.

Mr. Higbee formerly was a press operator for Eagle-Picher Plastics in Ashley and a former member of Pleasant Lake Fire Department.

Surviving are two daughters, Julie Leslie of Pleasant Lake and Barbara Duley of Ashley; a son, Lynn Higbee of Sweetwater, Texas; a brother, Dennis Higbee of Quincy; and seven grandchildren.

Services will be at 10:30 a.m. Wednesday in Weicht Funeral Home, Angola, with the Rev. Alana Claberg and the Rev. Darold Beck officiating. Burial will be in Lester Cemetery, Branch County, Mich.

Visitation is from 3-5 and 7-9 p.m. Tuesday at the funeral home.

Bessie Richey

KENDALLVILLE — Bessie L. Richey, 84, died at 9:55 a.m. Sunday in Kendallville Manor. She had been in failing health 2½ years.

Born in Auburn Feb. 24, 1906, she was the daughter of Edward and Mary (Reeder) Donley. On Feb. 14, 1929, she married Claude Richey, who preceded her in death March 5, 1976.

Surviving are two sisters, Mary Helmer of Kendallville and Esther Hammel of Albion; and several nieces and nephews.

Services will be at 1:30 p.m. Tuesday in Hite Funeral Home, Kendallville, with the Rev. Mark Metz officiating. Burial will be in Orange Cemetery, near Rome City.

Visitation is from 2-5 and 7-9 p.m. today at the funeral home.

Preferred memorials are to American Cancer Society or CompreCare Home Health.

EVENING STAR
MON MAY 7, 1990
P. A9 (CONT'd)

Area Deaths

FORT WAYNE — **Bruce J. Arduser**, 81, died at noon Friday. Services at 1:30 p.m. Tuesday in Klaehn, Fahl & Melton Funeral Homes., Wayne Street Chapel, 420 W. Wayne St., with calling 2-4 and 7-9 p.m. today.

FORT WAYNE — **Jerome "Jay" Wesley Cady**, 48, died Thursday at home. Services were today in Fort Wayne.

FORT WAYNE — **Karl H. Carstens**, 67, died at 3:42 p.m. Thursday. Services are pending at D.O. McComb & Sons Lakeside Park Funeral Home, 1140 Lake Ave.

FORT WAYNE — **Lelia Ford Christie**, 84, died Tuesday. Services were Thursday in Knoxville, Tenn.

FORT WAYNE — **Kenneth W. Kumfer**, 67, died April 23 in Florida. Services were held there April 26.

FORT WAYNE — **Johanna K. Orthman**, 83, died at 1:15 a.m. Friday. Services were today in Woodburn.

FORT WAYNE — **Lois K. Adams**, 73, died at 10:01 p.m. Friday. Services were today in Fort Wayne.

FORT WAYNE — **Patricia King Bowden**, 44, died Thursday at home. Services at 1 p.m. Saturday in Birmingham, Ala.

FORT WAYNE — **Gail Robin Carpenter**, 24, died at 7:15 a.m. Friday from injuries sustained in an auto accident. Services were Sunday in Harlan.

FORT WAYNE — **Raymond C. Gerardot**, 80, died at 1:40 p.m. Saturday. Services at 9:50 a.m. Tuesday in Marquart & Jacobs Funeral Home, Monroeville, and 10:30 a.m. at St. Louis Besacon Catholic Church, rural New Haven. Calling 2-4 and 7-9 p.m. today in the funeral home.

FORT WAYNE — **Helen Sue Seybold**, 53, died at 8:08 p.m. Thursday. Services were today in Fort Wayne.

FORT WAYNE — **Augusta Teifert**, 88, died Friday at home. Services were today in Fort Wayne.

FORT WAYNE — **Mae C. Crouse**, 89, died at 10:30 a.m. Saturday. No services or calling.

FORT WAYNE — **Charles M. Kaufman**, 75, died at 5:05 p.m. Saturday. Services at 10 a.m. Tuesday in Klaehn, Fahl & Melton Funeral Homes, 5700 South Anthony Blvd. with calling 2-4 and 7-9 p.m. today.

FORT WAYNE — **Stanley R. McConnell**, 39, died Saturday at home. Services at 11 a.m. Wednesday in Our Hope Lutheran Church, Huntertown. Calling 7-9 p.m. today and 2-[illegible] and 7-9 p.m. Tuesday in D.O. McComb & Sons Lakeside Park Funeral Home, 1140 Lake Ave. and one hour before services Wednesday at the church.

FORT WAYNE — **Debra Lynn Hallmark McNarama**, 31, died at 11:59 p.m. Friday during surgery. Services at 11 a.m. Wednesday in Elzey & Haggard Home for Funerals, 6810 Old Trail Road, with calling 7-9 p.m. Tuesday.

FORT WAYNE — **Clara L. Mueller**, 88, died at 12:10 p.m. Saturday. Services at 11 a.m. Wednesday in D.O. McComb & Sons Lakeside Park Funeral Home, 1140 Lake Ave., with calling 4-8 p.m. Tuesday.

FORT WAYNE — **Stewart Roberts**, 87, died at 10:40 a.m. Saturday. Services at 9:30 a.m. Tuesday in D.O. McComb & Sons Lakeside Park Funeral Home, 1140 Lake Ave. and 10 a.m. at Cathedral of the Immaculate Conception, 1122 S. Clinton St. with calling 3-7 p.m. today.

ANGOLA — **Robert W. German**, 69, died at 11 a.m. Wednesday. Services were today in Angola.

CHURUBUSCO — **Joseph E. Long**, 82, died at 5:02 p.m. Thursday. Services were Sunday in Churubusco.

FREMONT — **Mildred V. Dudley**, 73, died at 2:04 a.m. Friday. Services were today in New Castle.

KENDALLVILLE — **Bessie L. Richey**, 84, died at 9:55 a.m. Sunday. Services at 1:30 p.m. Tuesday in Hite Funeral Home, Kendallville, with calling 2-5 and 7-9 p.m. today.

LAOTTO — **Anna B. Ritter**, 87, died at 12:05 a.m. Saturday at home. Services were today in Avilla.

PLEASANT LAKE — **Larry L. Higbee**, 51, died at 11:15 p.m. Friday. Services at 10:30 a.m. Wednesday in Weicht Funeral Home, Angola. Calling 3-5 and 7-9 p.m. Tuesday.

STROH — **Kathryn B. Smetzer**, 83, died at 11:15 a.m. Sunday. Services at 2 p.m. Tuessday in Myers Funeral Home, Huntington Chapel. Calling noon until services on Tuesday.

124

Area Deaths

FORT WAYNE — Marthena Brothers Garwood, 80, died at 5:30 p.m. Friday. Services were Monday in Naples, Fla.

FORT WAYNE — Esther Shearer Howard, 89, died April 27 in Florida. Services were held May 21 in New Port Richey, Fla.

FORT WAYNE — Theresa Lucille Parker, 67, died at 9:40 p.m. May 3 in Jacksonville, Texas. Services were held Sunday in Berryville, Texas.

FORT WAYNE — Zoe V. Tewksbury, 88, died Sunday. Services were today in Fort Wayne.

FORT WAYNE — Eloise F. Wetzel, 98, died at 10:25 a.m. Sunday. Services at 10 a.m. Wednesday in Alnutt, Fuhs & Melton Funeral Homes, Lair Chapel, 1239 Fairfield Ave. Calling 2-4 and 7-9 p.m. today.

FORT WAYNE — Otis Williams, 76, died at 6:30 a.m. Monday. Services at 11 a.m. Thursday in Sanders Mortary, 831 E. Jefferson Blvd., with calling 6-8 p.m. Wednesday.

PLEASANT LAKE — Georgia Mae Conway, 82, died Sunday morning. Services at 2 p.m. Wednesday in Klink Funeral Home, Angola. Calling 2-4 and 7-9 p.m. today.

PLEASANT LAKE — Frank Clurgo, 76, died at 6 a.m. Monday. Services at 10 a.m. Thursday in Beams Funeral Home, Fremont, with calling 4-8 p.m. Wednesday.

Deaths/Funerals

Cecilia Hollis

GARRETT — Cecilia L. Hollis, 86, died Tuesday at 6:10 p.m. in Miller's Merry Manor nursing home, Garrett.

Mrs. Hollis was a homemaker and a lifelong resident of DeKalb County. She was a [illegible] Church and its rosary society.

She was born Aug. 5, 1903 in Waterloo to Mr. and Mrs. Frank Schlosser.

Her husband, Germaine Hollis, survives in Garrett.

Also surviving are one son, Richard Hollis of Garrett; one daughter, Ilene Ellert of Garrett; three sisters, Minnie Hollis of Garrett, and Catherine Dunn and Helen Frick, both of Waterloo; two grandchildren and two great-grandchildren.

Two brothers, Leo and Edward Schlosser, and one sister, Emma Friend, preceded her in death.

Friends may call Thursday from 2-4 and 7-9 p.m. in McKee-Miles Funeral Home, Garrett. A rosary service will begin Thursday at 7 p.m. in the funeral home.

Services will be Friday at 10:30 a.m. in St. Joseph Catholic Church. Father Gary Sigler will officiate.

Burial will be in Calvary Cemetery, Garrett.

Area Deaths

FORT WAYNE — Jerry Burelison, 65, died Sunday evening at home. Services at 11:30 a.m. Thursday in C.M. Sloan & Sons Funeral Home, [illegible] St. Calling 7-8 p.m. today.

FORT WAYNE — Marguerite Daniels, 71, died at 5:20 a.m. Tuesday at home. Services at 11 a.m. Saturday in Antioch Baptist Church, Chicago. Calling 10 a.m.-8 p.m. Friday in Taylor Funeral Home, Chicago, and an hour before services at the church.

FORT WAYNE — John J. Ealing, 65, died at 8:15 a.m. Tuesday. Services at 11 a.m. Thursday in Queen of Angels Catholic Church, 1500 W. State Blvd. Calling 9:30-10:30 a.m. Thursday at Mungovan & Sons Memorial Chapel, 2114 S. Calhoun St.

FORT WAYNE — Catharine C. Eastman, 67, died Monday. Services at 10 a.m. Thursday in C.M. Sloan & Sons Funeral Home, 1327 Wells St. No calling.

FORT WAYNE — Raymond P. Farley Jr., 29, died Thursday following an industrial accident. Services at 2 p.m. Thursday in C.M. Sloan & Sons Funeral Home, 1327 Wells St. Calling an hour before services.

FORT WAYNE — Willie Floyd Golden, 54, died Tuesday morning at home. Services at 11 a.m. Saturday in Sanders Mortuary, 831 E. Jefferson Blvd. Calling 6-8 p.m. Friday.

FORT WAYNE — Dorothy M. [illegible] Thursday in E. Harper & Son Funeral Home, New Haven, with calling 2-5 and 7-9 p.m. today.

FORT WAYNE — Wilbur J. Ross, 80, died at 8:45 p.m. Sunday. No services or calling.

FORT WAYNE — Bernadette D. Shimer, 71, died at 5:12 p.m. Monday. Services at 4 p.m. Thursday in D.O. McComb & Sons Maplewood Park Funeral Home, 4017 Maplecrest Road. Calling an hour before services.

FORT WAYNE — Alva D. Shull, 79, died Monday. No services or calling.

FORT WAYNE — Kenneth W. Smith, 75, died at 3:30 p.m. Monday. Services at 10:30 a.m. Thursday in Needham-Storey Funeral Home, Gas City. Calling after 2 p.m. today.

FORT WAYNE — Carl A. Weisheit, 94, died at home Monday. Services at 11 a.m. Friday in D.O. McComb & Sons Lakeside Park Funeral Home, 1140 Lake Ave., with calling 2-5 and 7-9 p.m. Thursday.

Deaths/Funerals

Francis Shugart

Francis A. Shugart, 86, of Auburn, died Tuesday at 9:15 p.m. in Lutheran Hospital, Fort Wayne.

Mr. Shugart was the owner-operator of Shugart's Refrigeration for 30 years. He was a [illegible] Methodist Church and a 50-year member of the Masonic Lodge No. 214.

He was born Aug. 3, 1903 in Marion to the late Arthur and Blanche (Pontius) Shugart.

He married Dorothy M. Shugart on April 4, 1926 in Defiance, Ohio. She survives.

Also surviving are one son, Dr. Robert R. Shugart of Fort Wayne; one sister, Berneice Wilson of Anaheim, Calif.; and six grandchildren.

There will be no calling. Private services will be Thursday in McComb, Dilgard & Cline Funeral Home, Auburn. Burial will be in Roselawn Cemetery, Auburn.

Memorial donations may be given to the Lutheran Hospital [illegible] the Heimach Senior Center in Auburn.

J. Inez Markley

J. Inez Markley, 69, died Wednesday at 1:45 a.m. in Betz Nursing Home, Auburn, where she had resided for 10 years.

She was an office manager for the Agricultural Stabilization and Conservation Service office in Bluffton, and a member of the Bluffton United Methodist Church.

She was born Dec. 22, 1920 in Oneta, Okla., to the late Elza and Mary (Frost) Wise.

Surviving her are one son, Richard of Auburn, and one grandchild.

There will be no calling or [illegible] Oakwood Cemetery in Wewoka, Okla. Johnson Funeral Home in Auburn is in charge of arrangements.

The following obituary is being reprinted due to incomplete information supplied this newspaper.

Ray DeCamp

WATERLOO — Ray E. DeCamp, 61, died at 9:58 p.m. Friday in DeKalb Memorial Hospital, Auburn. He was owner/manager of Alpine Restaurant in Fort Wayne.

Surviving are his wife, Kitty; his mother, Veulah DeCamp of Kendallville; a daughter, Ginger Paris of Detroit, Mich.; a son, Skyler DeCamp of Grabill; a brother, Russell DeCamp of Kendallville; two granddaughters; and his father-in-law, Wyatt Carter of Churubusco.

Services were held Teusday in Smith & Sons Funeral Home, Churubusco, with burial in Blue River Cemetery near Columbia City.

Preferred memorials are to the Allen County Cancer Society.

Essie Nodine

BUTLER — Essie E. Nodine, 85, died Wednesday at 7:05 p.m. in Saint Anne Nursing Home, Fort Wayne.

She was a homemaker, and lived at 5151 County Road 28, Butler. She was a member of the First Baptist Church in Garrett.

She was born Nov. 4, 1905 in Garrett to the late Joseph Wilmer and Edith (Holmes) Utter.

She married James Blaine Nodine on June 16, 1927 in Garrett. He died Sept. 19, 1975.

Surviving her are three daughters, Mrs. Thain (Doris) Menges of Auburn, Mrs. Charles (Beverly) Rosenbury of St. Joe, and Mrs. Larry (Martha) Grubb of Butler; one sister, Gladys Mitchell of Garrett; six grandchildren, eight great-grandchildren, and one step-great-grandson.

Friends may call today from 7-9 p.m. and Friday from 2-9 p.m. in Feller Funeral Home, Waterloo.

Services will be Saturday at 1 p.m. at the First Baptist Church in Garrett, with calling one hour before the service. The Rev. Doyle Carpenter, interim pastor, and the Rev. Jame Moore, former pastor, will officiate. Burial will be in Woodlawn Cemetery, Auburn.

126

EVENING STAR THURS. MAY 10, 1990 P. A12 (CONT'D)

Deaths

FORT WAYNE — **The Rev. James E. Brown**, 84, died Wednesday morning. Services are pending for Saturday in Charleston, W.Va.

FORT WAYNE — **Robert E. Gerken**, 60, died at 11:15 a.m. Wednesday. Services at 11 a.m. Saturday in Statesboro, Ga.

FORT WAYNE — **Adelaide J. Kauffman**, 84, died at 2:05 a.m. Wednesday. Memorial services at 2 p.m. Saturday in Klaehn, Fahl & Melton Funeral Homes, Wayne Street Chapel, 420 W. Wayne. No calling.

FORT WAYNE — **Larry R. "Smokey" Strange-Lofland**, 46, died Wednesday at home. Services at 10 a.m. Saturday in D.O. McComb & Sons Lakeside Park Funeral Home, 1140 Lake Ave., with calling 2-5 and 7-9 p.m. Friday.

FORT WAYNE — **Francis A. Shugart**, 86, died at 9:15 p.m. Tuesday. Private services were held today in Auburn.

FORT WAYNE — **The Rev. Clarence W. Spiegel**, 93, died Sunday. Services were held Wednesday in Springfield, Ill.

FORT WAYNE — **April Marie Smith** Sunday, 10, died at 8:15 p.m. Tuesday from injuries sustained in a bicycle accident. Services were today in Fort Wayne. Graveside services were held in Maumee Cemetery, Antwerp, Ohio.

FORT WAYNE — **Earl O. White**, 94, died at noon Wednesday. Services at 1 p.m. Saturday in C.M. Sloan & Sons Funeral Home, 1327 Wells St., with calling 5-8 p.m. Friday.

ANGOLA — **James L. Patterson**, 80, died at 12:13 a.m. Wednesday. Services at 1 p.m. Saturday in Weicht Funeral Home, Angola, with calling 2-4 and 7-9 p.m. Friday.

HUNTINGTON — **Clara Maxine McMahan**, 79, died at 3 p.m. Tuesday. Services are pending. No calling.

LAGRANGE — **Lois Price Huss**, 85, died at 5:15 a.m. Wednesday. Services at 11 a.m. Saturday in Frurip-May Funeral Home, LaGrange, with calling 7-8:30 p.m. Friday.

LIGONIER — **Zelma E. Bowles**, 86, died at 5:30 p.m. Tuesday. Services at 2 p.m. Friday in Orr Funeral Home, Ligonier, with calling 2-4 and 6-8 p.m. today.

EVENING STAR FRI MAY, 1990 p. A9
11th

Deaths/Funerals

Harold Kruse

ALBION — Harold E. Kruse, 71, died Thursday at 8:45 p.m. in the DeKalb Health Care Center, Auburn.

Mr. Kruse was a former resident of Bear Lake, Route 4, [illegible] for [illegible] in [illegible] the Fort Wayne Tool and Die Co. after 18 years of service.

He was a World War II Army veteran, a member of the Auburn post of the American Legion and a member of St. Mark's Lutheran Church in Albion.

He was born May 15, 1918 in Montpelier, Ohio to Merle and Lena (Dueser) Kruse.

On May 13, 1939, he married Vera Allen in Garrett. She preceded him in death April 1, 1989.

Surviving are two daughters, Jo Kruse of Fort Wayne and Jane Holben of Auburn; one son, John Kruse of Fort Wayne; and three grandchildren.

Friends may call Sunday from 2-5 and 7-9 p.m. in Feller Funeral Home, Waterloo.

Services will be Monday at 11 a.m. in the funeral home. The Rev. Dr. Clark Hobby, pastor of St. Mark's Lutheran Church in Auburn, will officiate.

Burial will be in Woodlawn Cemetery, Auburn.

Marjorie O'Teney

Marjorie F. O'Teney, 71, died Tuesday at 10:05 p.m. at DeKalb Memorial Hospital, Auburn.

She was a homemaker and an Auburn resident for many years. She formerly lived in Battle Creek, Mich. for 36 years. She was a member of the Bible Baptist Church, Auburn.

She was born Nov. 11, 1918 in Auburn to David M. and Inez (Sponhauer) Ridenour. They are deceased.

She married Arlow O'Teney [illegible]

Surviving are three sisters, Lela M. Hogan of Auburn, Alice Leslie of Kalamazoo, Mich., and Dorothy M. Ridenour of Arizona; and two brothers, Cecil D. Ridenour of North Carolina and Robert J. Ridenour of Marshall, Mich.

Friends may call Sunday from 7-9 p.m. in McComb, Dilgard & Cline Funeral Home, Auburn.

Services will be Monday at 10 a.m. in the funeral home with the Rev. Wayne Smith of the Bible Baptist Church officiating. A graveside service will be held Monday at 1 p.m. (Michigan time) in Floral Lawn Memorial Gardens, Battle Creek.

Area Deaths

FORT WAYNE — **Billie K. Brewer**, 45, died at 12:20 a.m. Wednesday. Services at 9 a.m. Saturday in Esterdahl Mortuary, Ltd., Moline, Ill. Calling 7-9 p.m. today.

FORT WAYNE — **Sarah Bryant**, 79, died at 10:10 p.m. Wednesday. Services are pending at E. Harper & Son Funeral Home, New Haven.

FORT WAYNE — **Byron R. Cook**, 63, died at 3:15 p.m. Wednesday. Services at 11 a.m. Saturday in Elzey & Haggard Home for Funerals, 6810 Old Trail Road. Calling 2-9 p.m. today and 9 a.m. until services Saturday.

FORT WAYNE — **Renee K. Diaz**, 26, died Thursday morning. Services at 11 a.m. Monday in Klaehn, Fahl & Melton Chapel, 5700 S. Anthony Blvd., with calling 4-7 p.m. Sunday.

FORT WAYNE — **Agnes K. Kinder**, 87, died at 3:27 p.m. Wednesday. Services at 9:30 a.m. Saturday at Mungovan & Sons Memorial Chapel, 2114 S. Calhoun St., and 10 a.m. at St. Peter's Catholic Church, 518 E. Dewald St. Calling 2-4 and 7-9 p.m. today at the funeral home.

FORT WAYNE — **Edna Mable Martin**, 78, died at 12:30 p.m. Wednesday. Services at 11:30 a.m. Monday in Sanders Mortuary, 831 E. Jefferson Blvd., with calling 6-8 p.m. Sunday.

FORT WAYNE — **Naomi Reeves**, 89, died at 9:15 a.m. Thursday. Services at 11 a.m. Tuesday in Micheaux Funeral Home, 1338 Eliza St., with calling one hour before services.

FORT WAYNE — **Matilda M. "Jennie" Schneider**, 93, died at 12:14 p.m. Thursday. Services at 11 a.m. Saturday at Chapel of the Woods, 2324 W. Main St., with calling 10 a.m. until services in the chapel.

FORT WAYNE — **James Swain Sr.**, 72, died Saturday. Services at 11 a.m. Saturday in Galilee Baptist Church, Birmingham, Ala., with calling there today.

128

Deaths/Funerals

Ann Bridge

BRONSON, Mich. — Ann B. Bridge, 74, died Thursday at the home of her daughter in Bronson.

She was a native of Ashley and a former resident of Auburn.

at 157 Wayne St., Bronson. She owned and operated Ann's Fine Foods, a well known restaurant in Bronson, until 1969. She then served as chef at Gracie O'Shanahan's in Coldwater, Mich. until retiring in 1979.

She was born March 23, 1916 in Ashley to Frank and Neva (Little) Stoy. She lived in the Auburn area for several years, moving to Bronson in 1947.

She married Walter Bridge in 1935. He died in 1980.

Surviving are a sister, Mary Axtell, Auburn; two brothers, Lealon Stoy and Olis Stoy, both of Angola; two daughters, Deborah Cockrell of Bronson and Linda Schlatter of Battle Creek, Mich.; and four grandchildren;

Services will be Monday at 1 p.m. (Michigan time) in the Kolcz Funeral Home, Bronson. The Rev. David Moore will oficiate. Burial will be in Bronson Cemetery.

Friends may call at the funeral home Saturday after 7 p.m. (Michigan time) or all day Sunday.

Memorial contributions may be made to the Branch County Hospice.

Area Deaths

ALBION — **Ora B. Jones**, 50, of Route 4, Albion, died at 11:50 a.m. Friday. Services are Monday at 10 a.m. at the Kimmell United Methodist Church. Calling Sunday from 2-9 p.m. at the Orr Funeral Home in Albion and one hour prior to the service Monday at the church.

LIGONIER — **George W. Whiteaker**, 75, of 508 Mercer St., Ligonier, died Friday at 2:30 p.m. in Parkview Memorial Hospital, Fort Wayne. Services Monday at 2 p.m. at the Orr Funeral Home in Ligonier. Calling Sunday from 2-9 p.m. at the funeral home.

EVENING STAR MON MAY 14, 1990 P A 11

Deaths and Funerals

Vassie Wilson

GARRETT — Vassie L. Wilson, 85, died Friday at 1:01 p.m. in Parkview Memorial Hospital, Fort Wayne.

She was a homemaker, and had resided in Garrett for 60 years before moving to Fort Wayne three years ago.

[illegible] Drew and Cherdan (Welch) Thompson.

She married John Wilson on Jan. 3, 1930 in Garrett. He died July 9, 1963.

Surviving her are one son, Floyd Travis of Miami, Fla.; three daughters, Florence Gamble of Jamaica, N.Y., and Mary Davis and Evelyn Booker, both of Fort Wayne; 13 grandchildren and 12 great-grandchildren.

She was preceded in death by three brothers, Lennie, Booker and Hubert Thompson; and six sisters, Lovie Boldin, Irene Bruno, Dora Andrews, Dovie Doster, Eloria Andrews, and Connie Chatman.

Friends may call Wednesday from 2-7 p.m. in McKee-Miles Funeral Home, Garrett.

Services will be Thursday at 11 a.m. in the funeral home, with Dr. Lorin Harrison officiating. Burial will be in Christian Union Cemetery, Garrett.

Roy Neidig

ASHLEY — Roy A. Neidig, 66, of Route 2, Ashley, died at 7:50 p.m. Sunday in DeKalb Memorial Hospital's emergency room after suffering an apparent heart attack at his residence.

Funeral arrangements are pending at Johnson Funeral Home, Hudson. Call 587-3733 for more information.

Raymond Dressler

AVILLA — Raymond D. Dressler, 85, of Route 1, Avilla, died today at 7:45 a.m. in Shepherd of the Hill, Kendallville.

He was born in Allen County Sept. 9, 1904, the son of Anthony and Edith (Bohenberger) Dressler. On Dec. 12, 1928, he married Mary Lemish, who preceded him in death Dec. 27, 1979.

Mr. Dressler, a Noble County resident most of his life, was a retired farmer and a member of [illegible] Avilla.

Surviving are five daughters, Eleanor Shearer of Auburn, Martha Heckler of New Haven, Norma Reeves of Kendallville, Mary Compton of West Carlton, Ohio, and Lois Liebing of Avilla; two sons, Ivan Dressler of Kendallville, and Donald Dressler of Avilla; a brother, Elmer Dressler of Shepherd of the Hill, Kendallville; 15 grandchildren; 13 great-grandchildren; and several nieces and nephews.

A daughter, Joan, and a sister preceded him in death.

Services will be at 2 p.m. Wednesday in Immanuel Lutheran Church, Avilla, with the Rev. Dean Bearman officiating. Burial will be in Lutheran Cemetery, Avilla.

Visitation is from 2-9 p.m. Tuesday in Brazzell Funeral Home, Avilla, and one hour prior to services at the church on Wednesday.

Preferred memorials are to Immanuel Lutheran Church, Avilla.

Roy Neidig

ASHLEY — Roy A. Neidig, 66, of Route 2, Ashley, died at 7:50 p.m. Sunday in DeKalb Memorial Hospital's emergency room after suffering an apparent heart attack at his residence.

Funeral arrangements are pending at Johnson Funeral Home, Hudson. Call 587-3733 for more information.

Carl Haines

CHURUBUSCO — Carl F. Haines, 84, died at 3:55 p.m. Saturday in Willow Ridge Living Center in Fort Wayne.

Mr. Haines was employed in the kitchen-planning department of Sears, Roebuck & Co. in Fort Wayne, retiring in 1960 after 10 years. He also worked several years at Farm Bureau Lumber Company in Auburn and was assistant manager of Citizens Lumber Company in Auburn.

Surviving are a daughter, Myrna Darrogh of Baltimore, Md.; a stepdaughter, Joan Pressler of Churubusco; a stepson, James Gordon of Roanoke; a grandchild; six stepgrandchildren; and seven stepgreat-grandchildren.

Services will be at 10:30 a.m. Tuesday in Sheets Funeral Home, Churubusco, with calling there 2-4 and 7-9 p.m. today. Burial will be in Christian Chapel Cemetery, Merriam.

130

EVENING STAR MON MAY 14, 1990 p. A11 (CONT'D)

Area Deaths

FORT WAYNE — Jenna R. Beau, 2 months old, died at 7:49 a.m. Thursday. Services were today in Fort Wayne.

FORT WAYNE — Margaret E. Bussick, 90, died at 1:54 p.m. Thursday. Graveside services were held today in St. Louis, Mo.

FORT WAYNE — Owen "Stoney" Esterline, 71, died at 6:40 a.m. Friday. Services were today in Leo.

FORT WAYNE — Stanley T. Scully, 28, died at 4:30 p.m. Thursday. Services were Saturday in New Haven.

FORT WAYNE — Mary S. Shively, 85, died at 12:25 a.m. Thursday at home. Services were today in Bradenton, Fla.

FORT WAYNE — Jack R. Adams Jr., 34, died Friday night at home. Services at 2 p.m. Tuesday in D.O. McComb & Sons Lakeside Park Funeral Home, 1140 Lake Ave. with calling 2-5 and 7-9 p.m. today.

FORT WAYNE — Lorraine D. Brown, 75, died at 1:52 p.m. Friday. Services at 9:45 p.m. Tuesday in Klaehn, Fahl & Melton Funeral Homes, Wayne Street Chapel, 420 W. Wayne St., and 10 a.m. at Sacred Heart Catholic Church, 1020 Capitol Ave. Calling 2-4 and 7-9 p.m. today in the funeral home.

FORT WAYNE — Myron Goldman, 83, died Friday at home. Services were today in Fort Wayne.

FORT WAYNE — Walter G. Petit, 92, died Saturday morning at home. Services were today in Fort Wayne.

FORT WAYNE — Clarence Rettig, 74, died at 10:30 p.m. Thursday. Services were today in Fort Wayne.

FORT WAYNE — Ruth Leone Schram, 78, died at 10:30 a.m. [illegible] Tuesday in [illegible] & Sons Lakeside Park Funeral Home, 1140 Lake Ave., with calling 7-9 p.m. today.

FORT WAYNE — Valetta Nora Rose Wetzel, 67, died at 8:40 p.m. Friday. Services were today in Fort Wayne.

FORT WAYNE — Rose B. App, 99, died at 1:15 a.m. Sunday. Services at 10:30 a.m. Wednesday in St. John the Baptist Catholic Church, 4500 Fairfield Ave. with calling 9:30 a.m. until service time.

FORT WAYNE — A. Opal Brayton, 73, died at 6:20 p.m. Friday. Services at 11 a.m. Tuesday in Elzey & Haggard Home for Funerals, 6810 Old Trail Road. Calling 6-9 p.m. today in the funeral home.

ANGOLA — Arva L. Clay, 84, died about 2 p.m. Friday. Services were today in Fremont.

ANGOLA — Charles B. Prior, 78, died at 7:40 a.m. Saturday at home. Services at 1 p.m. Tuesday in [illegible] and 7-9 p.m. today.

CHURUBUSCO — John I. Jones, 91, died at 9:25 a.m. Sunday. Services at 10:30 a.m. Wednesday in Sheets Funeral Home, Churubusco, with calling 2-9 p.m. Tuesday.

CHURUBUSCO — Endia A. Rowland, 68, died at 8:10 a.m. Sunday. Services at 2 p.m. Wednesday at Sheets Funeral Home, Churubusco with calling 6-9 p.m. Tuesday.

COLUMBIA CITY — Mary L. Fleming, 89, died at noon Sunday at home. Services at 1 p.m. Wednesday in DeMoney-Grimes Countryside Park Funeral Home, with calling 2-4 and 6-8 p.m. Tuesday.

Deaths/Funerals

Beulah Baker

BUTLER — Beulah Mae Baker, 88, died Sunday at 6:45 a.m. in her daughter's home at Orlando, Fla.

Mrs. Baker was a former Butler resident. She was a homemaker and a member of Faith Fellowship Church, Butler.

She was born March 8, 1902 in Seymour, Ill. to Eugene and Maude (Spiers) Carper.

On Dec. 16, 1924, she married Chester Baker in St. Joseph, Mich. He preceded her in death May 6, 1986. One son, Herman Broekers, also preceded her in death.

Surviving are two daughters, Constance Rees of Orlando, Fla. and Ruth Poper of Lillian, Ala.; one son, Martin Broekers of San Antonio, Texas; one brother, James Carper of Elkhart; three sisters, Ruth Duesler and Grace Johnson, both of LaGrange and Mary [illegible], [illegible]; [illegible] grandchildren, 11 great grandchildren, and three great-great grandchildren.

Friends may call today from 2-4 and 7-9 p.m. in Johnson Funeral Home, Butler.

Services will be Wednesday at 2 p.m. in the funeral home. The Rev. Nelson Weiker, pastor of Faith Fellowship Church, will officiate. Burial will be in Butler Cemetery.

Memorial donation's may be directed to the American Heart Association or to an organization of the donor's choice.

Roy A. Neidig

ASHLEY — Roy A. Neidig, 66, of 1716 Ind. 4, Ashley, died at 7:50 p.m. Sunday in DeKalb Memorial Hospital's emergency room following a heart attack at home.

He was born in Ashley Aug. 2, 1923, the son of Dennis and Dola (Knapp) Neidig. On Aug. 24, 1949 in Kendallville, he married Helen Kimpel, who survives.

Mr. Neidig, a lifetime Ashley resident, was a retired farmer.

Surviving with his wife are a daughter, Mrs. Roger (Lois) Maxwell of Kendallville; and two grandchildren, Sean and Carrie Maxwell.

A sister, Esthel Leas, preceded him in death.

Services will be at 2 p.m. Wednesday in Johnson Funeral Home, Hudson, with the Rev. Vern Noll officiating. Burial will be in Fairfield Cemetery, Corunna.

Visitation is from 2-5 and 7-9 p.m. today at the funeral home.

Area Deaths

FORT WAYNE — **Jessie Bennett**, 68, died at 1 p.m. Sunday. Services at 10 a.m. Wednesday in Klaehn, Fahl & Melton Funeral Homes, Wayne Street Chapel, 420 W. Wayne St. Calling an hour before services.

FORT WAYNE — **Charles A. Britton**, 76, died at 5:47 a.m. Monday. Services at 10 a.m. Thursday in D.O. McComb & Sons Lakeside Park Funeral Home, 1140 Lake Ave., with calling 2-5 and 7-9 p.m. Wednesday.

FORT WAYNE — **Coral J. "Ned" Crabill**, 88, died at 11:15 p.m. Saturday. Private services Wednesday in D.O. McComb & Sons Lakeside Park Funeral Home, 1140 Lake Ave., with calling 4-8 p.m. today.

FORT WAYNE — **Mary Ann Martin**, 69, died at 1:05 a.m. Monday. Services at 10 a.m. Thursday in St. Charles Catholic Church, 4916 Trier Road. Calling 7-9 p.m. Wednesday in Klaehn, Fahl & Melton Funeral Homes, Wayne Street Chapel, 420 W. Wayne St.

132

Deaths and Funerals

Marlin 'Mike' Yoder

Marlin D. "Mike" Yoder, 68, died Tuesday at 1:05 p.m. in Auburn.

He was a retired civil engineer from Hagerman Construction Co., Fort Wayne, and a World War II [illegible] Auburn High School in 1940 and from Purdue University in 1943.

He was a member of the Auburn Presbyterian Church, Masonic Lodge No. 214 in Auburn, the Scottish Rite, and the Mizpah Shriners.

Mr. Yoder was born April 3, 1922 in Auburn to the late Noah E. and Mabel (DeLong) Yoder.

He married Martha A. Forgey on Sept. 9, 1945 in Logansport, Ind. She survives.

Also surviving are one daughter, Linda A. Bly of Indianapolis; two sons, Alan L. of Richford, Vt., and Paul D. of Auburn; and nine grandchildren.

One son, Robert, and two brothers, Stanley and Everett, preceded him in death.

Friends may call Thursday from 2-9 p.m. at McComb, Dilgard & Cline Funeral Home, Auburn. A Masonic service will be held [illegible] home.

Services will be Friday at 1:30 p.m. in the Auburn Presbyterian Church, with the Rev. Hoyt Byrum, pastor of the church, officiating. Burial will be in Roselawn Cemetery, Auburn.

Helen Brown

LAGRANGE - Helen I (Chase) Brown, 79, of 411 W. Michigan St., LaGrange, died at 7:35 a.m. Tuesday in Lutheran Hospital in Fort Wayne. She was born Oct. 29, 1910 in Delaware County, Iowa and on Nov. 23, 1937 married Jacob S. Brown in Wolcottville. He proceeded her in death March 13, 1978. She was a homemaker and member of First Presbyterian Church in LaGrange, its Women's Association and Mu Chapter of Tri Kappa. Survivors are two [illegible] Topeka, Kan. and Mary Kay Petersen of LaGrange; a son, Frederic J. Brown of LaGrange; a sister Lucille Brygger of Yuma, Ariz.; and several grandchildren. Services will be at 10 a.m. Friday in Frurip-May Funeral Home, LaGrange, with the Rev. Orus Rupe officiating. Burial will be in Greenwood Cemetery, LaGrange.

Visitation is from 3-5 and 7-9 p.m. Thursday in the funeral home where Tri Kappa services will be at 7 p.m. Preferred memorials are to the church or the LaGrange County Library.

Deaths/Funerals

Robert Weirich

MONTPELIER, Ohio — Robert D. Weirich, 58, of Montpelier, Ohio, died Wednesday in Spring, Texas, following an apparent heart attack.

Funeral arrangements are [illegible] Home, Hudson. Call 587-3150 for more information.

Area Deaths

FORT WAYNE — **David Mercer Cowger**, 52, died Tuesday. Services at 4 p.m. EDT today in First Christian Church, Gainesville, Fla.

FORT WAYNE — **Harry Durnell Jr.**, 58, died at 11 p.m. May 2. Services were May 7 in Fort Wayne.

FORT WAYNE — **Charles Norman Harter**, 56, died Monday morning. Services at 10 a.m. today in First Methodist Church of Tulsa, Okla.

FORT WAYNE — **Leslie Henry**, 79, died at 11 a.m. Monday. No services or calling.

FORT WAYNE — **Alan Eugene LeDonne**, 35, died at 8:30 [illegible] Catholic Church, Logansport.

FORT WAYNE — **Joseph Franklin Lotz**, 76, died at 7:04 p.m. Tuesday. Services at 11 a.m. Monday in Paulding, Ohio.

FORT WAYNE — **Max W. Lydy Sr.**, 71, died at 6:05 p.m. Tuesday. Services at 10:30 a.m. Saturday in Elzey & Haggard Home for Funerals, 6810 Old Trail Road. Calling 2-5 and 7-9 p.m. Friday.

FORT WAYNE — **Carl Richard Schenk**, 44, died Sunday evening at home in Phoenix. Memorial services May 26 in Phoenix.

FORT WAYNE — **Charles W. Winchester**, 70, died Monday morning at home in Florida. Services at 11 a.m. Saturday in Statewood Baptist Church, 2208 Coliseum Blvd. Calling 7-9 p.m. Friday in C.M. Sloan & Sons Funeral Home, 1327 Wells St. [illegible] services.

COLUMBIA CITY — **Gerald J. Shaw**, 80, died at 3:30 a.m. Wednesday at home. No services or calling.

LAGRANGE — **Charley Ed Ellis**, 89, died at 6:08 p.m. Tuesday. Services at 10 a.m. Saturday in Frurip-May Funeral Home, LaGrange, with calling 2-4 and 7-9 p.m. Friday.

LIGONIER — **Claude R. Johnson**, 77, died at 9:30 a.m. Tuesday at home. Services at 2 p.m. Friday in Orr Funeral Home, Ligonier, with calling 3-5 and 7-9 p.m. today.

134

Deaths/Funerals

Esther Sapp

GARRETT — Esther A. Sapp, 89, died Thursday at 2:45 p.m. in Sacred Heart Nursing Home, Avilla, where she had resided since February 1978.

She formerly lived in Garrett. She was a homemaker and a [illegible] Church, Garrett.

She was born Nov. 27, 1900 in Garrett to the late Louis and Emma (Magers) Sapp.

A brother, Grover Sapp, also preceded her in death.

Graveside services were today at 10 a.m. in Christian Union Cemetery, Garrett. McKee-Miles Funeral Home of Garrett was in charge of arrangements.

Robert Weirich

MONTPELIER, Ohio — Robert D. Weirich, 57, of Spring, Texas, died Wednesday at his residence.

He was born in Corunna July 10, 1932, the son of Ralph and Mabel (Deetz) Weirich. In 1979 in Houston, he married Karen McKelvey, who survives.

Mr. Weirich had moved to Spring 11 years. Prior to that he had lived in Montpelier, Ohio, 20 years. He was a veteran of the Korean War and had been a train dispatcher for Southern Pacific Railroad in Texas, and for Norfolk & Southern Railroad in Montpelier. He was a member of First Assembly of God in Spring, Council 102 Commandary 75 Chapter and 184 Yorkrite Body in Montpelier, Montpelier Masonic Lodge 547 and Zenobia Shrine Temple in Toledo, Ohio.

Surviving with his wife are two sons, Michael and David Weirich, both of Montpelier; five aunts; and one grandson, David LaBo.

One brother and one sister preceded him in death.

[illegible] Monday in Johnson Funeral Home, Hudson, with calling there Sunday 2-4 and 7-9 p.m. A Masonic service will be at 7:30 p.m. Sunday at the funeral home. Burial will be in Fairfield Cemetery, Corunna, with graveside services by American Legion Post 31.

Area Deaths

FORT WAYNE — **Nelson Khafifani Brown** was stillborn at 9:52 a.m. Thursday. No services or calling.

FORT WAYNE — **Charles W. Cremean**, 90, died at 12:09 p.m. Thursday. Services at 10 a.m. Saturday in Klaehn, Fahl & Melton Funeral Homes, Wayne Street Chapel, 420 W. Wayne St., with calling an hour before services on Saturday.

FORT WAYNE — **Ervin Doctor**, 82, died at 9:13 a.m. Thursday. Services at 2 p.m. Sunday in Christ Lutheran Church, Woodburn. Calling 2-5 and 7-9 p.m. Saturday in E. Harper & Sons Funeral Home, New Haven, and one hour before services Sunday at the church.

FORT WAYNE — **Louise A. Freese**, 92, died at 8:15 p.m. Wednesday. Services at 10 a.m. Saturday in D.O. McComb & Sons Maplewood Park Funeral Home, 4017 Maplecrest Road, with calling 2-5 and 7-9 p.m. today.

FORT WAYNE — Charles [illegible] day morning. Services were Thursday in Tulsa, Okla.

FORT WAYNE — **David F. Johnson**, 26, died Wednesday. Services at 11 a.m. Monday in True Love Baptist Church, 715 E. Wallace St. Calling one hour before services on Monday.

FORT WAYNE — **Alexander Andre Rogers II**, 26, died May 10 at home. Services at 1:30 p.m. Saturday in Calvary Chapel, 1315 S. Hanna St., with calling 6-8 p.m. today at the church.

FORT WAYNE — **Helen A. Moore**, 86, died at 12:45 a.m. Thursday. Services at 10 a.m. Saturday in St. Joseph Catholic Church, 1910 Hale Ave. No calling.

FORT WAYNE — **M. Ethel Schrock**, 85, died at 5:30 a.m. Thursday. Services at 10 a.m. Saturday in Elkhart Valley Church of the Brethren, Goshen. Calling 2-9 p.m. today in Rieth-Rohrer & Ehret Funeral Home, Goshen, and one hour before services Saturday at the church.

FORT WAYNE — **Wendell Mart Shady**, 79, died at 11:10 a.m. Thursday. Services at 10 a.m. Monday in Elzey & Haggard Home for Funerals, 6810 Old Trail Road. Calling 2-5 and 7-9 p.m. Sunday.

Area Deaths

FORT WAYNE — James R. Haeger, 64, died Wednesday at Parkview Memorial Hospital. Services at 2 p.m. today in D.O. McComb & Sons Lakeside Park Funeral Home. Burial in Covington Memorial Gardens.

FORT WAYNE — Wendell Max Shodz, 79, died Wednesday at Lutheran Hospital. Services 10 a.m. Monday at Elzey & Haggard Home for Funerals, 6810 Old Trail Road with calling 2-5 and 7-9 p.m. Sunday at the funeral home. Burial in Oak Lawn Cemetery, Ossian.

FORT WAYNE — Gerald Karl Lotz, 72, died Thursday in Lutheran Hospital. Services 2:30 p.m. Sunday in D.O. Park Funeral Home with calling 2-5 and 7-9 p.m. Saturday. Entombment in Highland Park Cemetery.

FORT WAYNE — Louise A. Freese, 92, died Wednesday in Lutheran Home. Services were today.

FORT WAYNE — John R. Ottenweller, 58, died Friday at [illegible] pending at E. Harper & Son Funeral Home, New Haven.

136

EVENING STAR MON MAY 21, 1990 p. A9

Deaths/Funerals

Cindy Fredrick

HUNTERTOWN — Cindy L. Fredrick, 35, of Huntertown, died at 9:44 p.m. Saturday at home from cancer.

She was born Oct. 25, 1954 in Perry Township, Allen County, the daughter of Robert and Doris (Stonebraker) Fredrick. They survive in Huntertown.

A lifetime area resident, she had worked for Tokheim 10 years and was a darkroom technician for Currier in Kendallville three months before becoming ill in November 1989. She was a 1973 graduate of Carroll High School.

Surviving with her parents are two sisters, Mrs. Terry (June) Ostermeier of Huntertown and Mrs. Lynn (Amy) Zehr of Garrett; two brothers, James R. and Jack W. Fredrick, both of Huntertown; two nieces and a nephew.

Services will be at 10:30 a.m. Wednesday in Robinson Chapel United Methodist Church, 12707 Tonkel Road, with the Rev. Jean McCann officiating. Burial will be in Cedar Chapel Cemetery, DeKalb County.

Visitation is from 4-9 p.m. Tuesday in Sheets Funeral Home, Churubusco.

Preferred memorials are to Visiting Nurse Service & Hospice Inc.

Willis Shlater

CHURUBUSCO — Willis E. "Bud" Shlater, 81, died at 11:55 a.m. Saturday at his residence.

He was born May 25, 1908 in Van Wert, Ohio, the son of Orla and Nettie (Hertszog) Shlater. His first wife Mildred Schroder preceded him in death in 1985. On Oct. 25, 1987 he married Lucy Hyndman Duncan. She survives.

Mr. Shlater had lived most of his life in Churubusco and retired in 1969 after 45 years as a machinist for International Harvester. He drove race cars for several years and was past president of Northeastern Racing Association. He was also a member of American Motorcycle Association and attended Churubusco United Methodist Church.

Surviving with his wife are a daughter, Mrs. Wayne (Sue) Putt of Fort Wayne; two sons, James L. Shlater of Columbia City, and Robert E. Shlater of Churubusco; a stepdaughter, Mrs. Richard (Susan) Hill of Auburn; a stepson, John Duncan of Churubusco; 17 grandchildren; three stepgrandchildren; 22 great-grandchildren; and one step-great-grandchild.

Services will be at 1 p.m. Tuesday in Sheets Funeral Home, Churubusco, with the Rev. Dale H. Linhart officiating. Burial will be in Eel River Cemetery, Allen County.

Visitation is from 2-5 and 7-9 p.m. today.

Preferred memorials are to Churubusco United Methodist Church or Eel River Baptist Church organ fund.

Theresa Spieth

FORT WAYNE — Theresa A. Spieth, 55, died at 7:50 p.m. Thursday at home.

Born in Fort Wayne Feb. 1, 1935, she was the daughter of Richard and Emma (Lothamer) Hasch. In 1950 she married Walter C. Spieth, who survives. She was a lifetime Fort Wayne resident.

Surviving with her husband are two daughters, Susan Grace Purvis of Auburn, and Carol Jean Foster of Fort Wayne; a son, Rick G. Spieth of Waterloo; three half-sisters, Rosemary Royal of Fort Wayne, Dorothy Myers of Butler, and Rita Kirkpatrick of Allegheny, Mich.; four half-brothers, Harold Hasch of New haven, Frank Hasch of Shreveport, La., and Leonard and James Royal, both of Butler; and eight grandchildren.

Services were today in Our Lady of Hope Catholic Church in Fort Wayne with the Rev. Lawrence Kramer officiating. Burial was in Highland Park Cemetery.

Preferred memorials are masses to the church or to Allen County Cancer Society.

Richard Baird

WINSLOW, Ariz. — Richard L. "Dick" Baird died Friday at his home at 1000 W. Willmae St., Winslow, Ariz.

He was a former DeKalb County resident, and the son of Clifford and Edna Baird.

Survivors include his wife, Sally; one son, Michael; two daughters, Patricia and Lisa; three stepchildren, Jerry, Toni, and Mary; two brothers Charles Baird Jr. of Auburn and Buddy L. Baird of Butler; Roma Baker of Waterloo and Betty Custer of Garrett; and several grandchildren.

EVENING STAR MON MAY 21, 1990 p. A9 (CONT'D)

Area Deaths

FORT WAYNE — Loy Edwin Compton, 93, died at 11 p.m. Thursday. Services were today in Fort Wayne.

FORT WAYNE — Ruth D. Flaig, 75, died Thursday. SErvices at 1 p.m. Tuesday in D.O. McComb & Sons Maplewood Park Funeral Home, 4017 Maplecrest Road. Calling 2-4 and 7-9 p.m. today.

FORT WAYNE — Gerald Karl Lotz, 72, died at 10:30 a.m. Thursday. Services were Sunday in Fort Wayne.

FORT WAYNE — Dorothy V. Kellogg, 76, died at 12:05 a.m. Friday. Services were today in Fort Wayne.

FORT WAYNE — Robert W. Marshall, 61, died at 3:25 a.m. Friday. Services were today in Fort Wayne.

FORT WAYNE — John R. Ottenweller, 58, died Thursday at home. Services at 10:15 a.m. Tuesday in E. Harper & Son Funeral Home, New Haven, and 11 a.m. at St. Joseph Catholic Church, Hessen Cassell. Calling 2-5 and 7-9 p.m. today at the funeral home.

FORT WAYNE — George R. Van Horn, 79, died at 2:50 a.m. Friday. Services were today in Fort Wayne.

FORT WAYNE — Dorothy M. Warren, 42, died at 9:25 p.m. Monday in Florida. Services Tuesday in Hollywood, Fla.

FORT WAYNE — Chester L. Brown, 42, died Friday. No services or calling.

FORT WAYNE — Paul H. "Kirk" Kirkwood, 77, died at 2:30 a.m. Saturday at home. Services are pending at D.O. McComb & Sons Lakeside Park Funeral Home, 1140 Lake Ave.

FORT WAYNE — Russell C. Linkhart, 78, died at 5:55 p.m. Friday. Services were today in Fort Wayne.

FORT WAYNE — Michael F. Madden, 31, died Saturday. Services were today in Fort Wayne.

FORT WAYNE — Phyllis M. Manijak, 72, died at 9:22 a.m. Saturday. Services at 10 a.m. Tuesday in Mungovan & Son Memorial Chapel, 2114 S. Calhoun St., and 10:30 a.m. at St. Joseph Catholic Church, 1910 Hale Ave. Calling 2-5 and 7-9 p.m. today.

FORT WAYNE — Robert E. Mooney, 80, died at 8:45 a.m. Saturday. Memorial services at 1 p.m. Tuesday at Plymouth Congregational Church, 501 W. Berry St. Calling 4-9 p.m. today in Elzey & Haggard Home for Funerals, 6810 Old Trail Road.

FORT WAYNE — Michael J. Opliger, 41, died at 6:30 a.m. Saturday at home in Houston. Services at 10 a.m. Tuesday in D.O. McComb & Sons Maplewood Park Funeral Home, 4017 Maplecrest Road. Calling 2-5 and 7-9 p.m. today.

FORT WAYNE — Mae Windemuth Schmidt, 92, died at 8:30 a.m. Saturday. Services were today in North Manchester.

FORT WAYNE — Romaine Youse, 87, died at 8:45 a.m. Saturday. Services were today in Monroeville.

FORT WAYNE — Leonard B. Blackburn, 50, died at 10:20 a.m. Saturday. Services at 10 a.m. Tuesday in Kalehn, Fahl & Melton Funeral Homes, South Anthony Chapel, 5700 S. Anthony Blvd. with calling 9 a.m. until services Tuesday.

FORT WAYNE — Anna R. Smith Chilcote, 89, died at 2:58 a.m. Sunday. Services at 2 p.m. Wednesday in Haggard & Armes Funeral Home, Decatur, with calling 2-5 and 7-9 p.m. Tuesday.

FORT WAYNE — Helen A. Fuhrmann, 83, died at 5:30 a.m. Sunday at home. Services at 1 p.m. Wednesday in Zion Lutheran Church, Columbia City. Calling 7-9 p.m. today and 2-5 and 7-9 p.m. Tuesday in E. Harper & Son Funeral Home, New Haven, and one hour before services on Wednesday at the church.

FORT WAYNE — Mary Olive Griner, 72, died at 1:30 a.m. Sunday. Services at 1:30 p.m. Wednesday in Grace United Methodist Church, St. Mary's, Ohio, with calling 2-4 and 7-9 p.m. Tuesday in Long & Folk Funeral Home, St. Mary's.

FORT WAYNE — H. John Hoffman, 73, died at 2 a.m. Sunday at home. Services at 2 p.m. Wednesday in Elzey & Haggard Funeral Home, Ossian. Calling 2-5 and 7-9 p.m. Tues-

FORT WAYNE — Helen Hayden Jones, 69, died at 6:15 a.m. Sunday. Services at 10 a.m. Wednesday in New Haven Missionary Church. Calling 2-5 and 7-9 p.m. Tuesday in E. Harper & Sons Funeral Home, New Haven, and one hour before services Wednesday at the church.

FORT WAYNE — C. Herman McAfee, 87, died at 6:48 p.m. Saturday. Services at 11 a.m. Tuesday in Elzey & Haggard Funeral Home, Ossian, with calling 2-5 and 7-9 p.m. today.

FORT WAYNE — Edna Ringenberg, 96, died at 7:30 p.m. Friday. Services at 10:30 a.m. Wednesday in Missionary Church, Grabill. Calling after 2 p.m. Tuesday in Brown Funeral Home, Hicksville, Ohio, and after 9 a.m. and until services Wednesday at the church.

KENDALLVILLE — Clara Bell Fischer, died at 6:03 p.m. Friday. Services at 2 p.m. Tuesday in St. John Lutheran Church, Kendallville, with calling 2-5 and 7-9 p.m. today in Hite Funeral Home, Kendallville.

LIGONIER — Frances Pauline Jett, 72, died at 5:15 a.m. Saturday. Services at 11 a.m. Tuesday in Ulrey-Renner Funeral home, Ligonier, with caling there today 5-8 p.m.

WOLCOTTVILLE — Foster G. Winans, 79, died at 12:50 p.m. Saturday. Services at 10 a.m. Tuesday in Frurip-May Funeral Home, LaGrange, with calling 2-4 and 7-9 p.m. today. 2-4

138

Deaths/Funerals

Ruby Leguire

KENDALLVILLE — Ruby Edwina Leguire, 90, a resident of the Kendallville Nursing Home, died there at 7:55 a.m. today.

She was born in DeKalb County May 1, 1900 the daughter of Martin and Ida (Cowan) Elson. On May 16, 1923 in Ashley she married Simon William Leguire, who preceded her in death Sept. 10, 1963. She was housewife.

Surviving are two nieces, Shirley Bixler of Carmel and Paula Hurley of Fort Wayne.

A brother, Paul Elson, preceded her in death.

Services will be at 11 a.m. Thursday in Hite Funeral Home, Kendallville, with calling there 3-5 and 7-9 p.m. Wednesday. Burial will be in Fairfield Center Cemetery.

Preferred memorials are to Kendallville Nursing Home.

Area Deaths

FORT WAYNE — **N. Flossie Davis**, 95, died at 4:48 p.m. Saturday. Services are pending for Wednesday at D.O. McComb & Sons Lakeside Park Funeral Home, 1140 Lake Ave., with calling 2-5 and 7-9 p.m. today.

FORT WAYNE — **Brian Keith Emrick**, 25, died at 1:24 a.m. Monday. Services at 1 p.m. Thursday in Elzey & Haggard Home for Funerals, 6810 Old Trail Road. Calling 2-5 and 7-9 p.m. Wednesday.

FORT WAYNE — **Frederick W. Freiburger**, 74, died at 4:23 a.m. Monday. Services at 9:40 a.m. Wednesday in Mungovan & Son Memorial Chapel, 2114 S. Calhoun St. and 10 a.m. in St. Joseph Catholic Church, 1910 Hale Ave. Calling 2-4 and 7-9 p.m. today in the funeral home.

FORT WAYNE — **Richard L. Glover**, 36, died March 8 as a result of drowning in a truck accident. Services were today in Marion.

FORT WAYNE — **Ruth A. Haley**, 78, died at 3:05 a.m. Sunday. Services at 11 a.m. Wednesday in D.O. McComb & Sons Mapelwood Park Funeral Home, 4017 Maplecrest Road, with calling there 305 and 7-9 p.m. today.

FORT WYAN E— **Louise L. Jones**, 78, died at 7:15 p.m. Friday. Services at 2 p.m. Wednesday in D.O. McComb & Sons Lakeside Park Funeral Home, 1140 Lake Ave., with calling an hour before services.

FORT WAYNE — **Lillian V. Koons**, 79, died at 5:20 p.m. Sunday. Services at 2 p.m. Wednesday in D.O. McComb & Sons Lakeside Park Funeral Home, 1140 Lake Ave., with calling 2-5 and 7-9 p.m. today.

FORT WAYNE — **Donald J. Leuenberger**, 71, died about 11 a.m. Monday at home. Services at 11 a.m. Thursday in D.O. McComb & Sons Mapewood Park Funeral Home, 4017 Maplecrest Road, with calling 2-5 and 7-9 p.m. Wednesday.

FORT WAYNE — **Margaret P. Miller**, 70, died at 8:15 p.m. Saturday. Services 2 p.m. Wednesday in First Christian Church, Crawfordsville. Calling 2-8 p.m. today in Powers Funeral Home, Crawfordsville.

FORT WAYNE — **John Sonnenburg**, 85, died May 5 at home. Private graveside services Wednesday in St. John Lutheran Cemetery. No calling.

FORT WAYNE — **Delphia Ann Tiernon**, 79, died at 5:08 a.m. Monday. Services at 10 a.m. Wednesday in D.O. McComb & Sons Foster Park Funeral Home, 6301 Fairfield Ave., with calling 2-5 and 7-9 p.m. today.

FORT WAYNE — **Loide Betty Wise**, 85, died at 6:20 a.m. Monday. Services at 2 p.m. Thursday in Broadway Christian Church, 910 Broadway. Calling 2-5 and 7-9 p.m. Wednesday in D.O. McComb & Sons Foster Park Funeral Home, 6301 Fairfield Ave. Calling one hour before services at the church.

ANGOLA — **Mabel I. Havens Robbins**, 86, died at 2:55 p.m. Sunday. Services at 1 p.m. Wednesday in Weicht Funeral Home, Angola, with calling 7-9 p.m. today.

FREMONT — **Rolland M. Arkwright**, 62, died at 6:30 a.m. Monday. Services at 1 p.m. Wednesday in Beams Funeral Home, Fremont, with calling 4-9 p.m. today.

KENDALLVILLE — **William B. Parker**, 66, died at 1:45 a.m. Monday. Memorial services are planned for a later date.

LAGRANGE — **Melvin V. Mickem**, 78, died at 9:52 a.m. Monday. Services at 10 a.m. Thursday in Frurip-May Funeral Home, LaGrange, with calling 4-9 p.m. Wednesday.

MONGO — **Mabel L. Notestine**, 81, died at 6:15 p.m. Sunday. Services at 10 a.m. Wednesday in Frurip-May Funeral Home, LaGrange, with calling 2-5 and 7-9 p.m. today.

SHIPSHEWANA — **Robert Lee Conley**, 16, died at 5:20 p.m. Sunday from injuries suffered in a moped-automobile accident. Services at 2 p.m. Wednesday in Frurip-May Funeral Home, LaGrange, with calling there 2-5 and 7-9 p.m. today.

Deaths/Funerals

Diann Brown

KENDALLVILLE — Diann May Brown, 50, of 907 S. State St., Kendallville, died at 10:15 a.m. Tuesday in Lutheran Hospital, Fort Wayne. She had been [illegible] weeks.

Born in Fort Wayne, Oct. 25, 1939 she was the daughter of Alberic Joseph and Martha Marie (Colpaert) DeBaillie. Her mother survives in Kendallville. On April 18, 1959 in Rome City she married Raymond Thomas Brown, who also survives.

Mrs. Brown moved to Kendallville from Rome City in 1959 and since 1982 was head teller at Ameritrust in Kendallville. She was an active member of American Cancer Society, a member of Better Halves Extension Homemaker's Club and Immaculate Conception Catholic Church.

Surviving with her husband and mother are two daughters, Mrs. Michael (Debbie) McGinn of Fort Wayne and Mrs. Harry (Donna) Hitzeman of Waterloo; four sisters, Mrs. John (Louise) Hague and Mrs. Jerry (Marcella) Boman, both of Kendallville, Mrs. Edward (Betty) Bushee of Markle and Julia Parker of Ligonier; a brother, Henry DeBaillie of Greensboro, Ga.; and two grandchildren, Ashley Diann McGinn and Thomas Lee Hitzeman.

[illegible] Friday in [illegible] Funeral Home, Kendallville, with the Rev. Jacob Gall officiating. Burial will be in Lake View Cemetery.

Visitation is from 1-8 p.m. Thursday with rosary recited at 7:30 p.m. Thursday at the funeral home.

Preferred memorials are to the Noble County Cancer Society.

Garland Hedrick

FORT WAYNE — Garland J. Hedrick, 77, died Monday at 10 p.m. in St. Joseph Medical Center, Fort Wayne.

He lived in Fort Wayne for 35 years. He was employed by United Mine Workers for 22 years, and retired in 1975 from Pepsi Co. with 17 years of service. He was a World War II Army veteran and was awarded the Purple Heart.

He was born April 21, 1913 in McComas, W.Va.

Surviving him are his wife, Roma; five daughters, Judy Lawyer of Garrett, Rosa Lee Moye of Portage, Ind., Rita Swinehart and Linda Beventer, both of Huntertown, and Angie [illegible] of Churubusco; two [illegible] Fort Wayne; two half-brothers, Alex Pardy and Ralph Hedrick; two half-sisters, Annie Manning of Edon, Ohio, and Evelyn Kade of Rock, W.Va.; and 11 grandchildren.

Friends may call today from 1-4 and 6-8 p.m. in Slone & Sons Funeral Home, 1327 Wells St., Fort Wayne.

Services will be Thursday at 1 p.m. in the funeral home. Burial will be in Highland Park Cemetery, Fort Wayne.

Memorial donations may be given to the American Heart Association or the Corunna House of Prayer.

Melvin Winebrenner

ANGOLA — Melvin A. "Pete" Winebrenner, 73, died at 8:35 p.m. Monday in Parkview Memorial Hopsital in Fort Wayne. He was a retired custodian for Custom Fit Company.

Surviving are his wife, Nellie; two daughters, Evelyn Fitton of Montpelier, Ohio and Ricki Riddle of Montgomery, Mich.; four sons, William A. Winebrenner of Fremont, Richard L. and Henry Joseph Winebrenner, both of Anogla, and Samuel W. Winebrenner of Edon, Ohio; three sisters, Joan Litto of Bucyrus, Ohio, Rosella Slaughter of Butler, and Shirley Wyatt of Kendallville; three brothers, Frank and Harold Rottger of Auburn and Harry Rottger of Angola; 17 grandchildren; and six great-grandchildren.

Services are at 1 p.m. Thursday in Weicht Funeral Home, Angola, with calling there 3-5 and 7-9 p.m. today. Burial will be in South Scott Cemetery, Scott Township.

Area Deaths

FORT WAYNE — **Richard W. Dochterman**, 72, died at 9:20 p.m. Monday at home. Memorial reception to celebrate his life from 4-6 p.m. Friday in Orchard Ridge Country Club, 531 Lower Huntington Road. No calling.

FORT WAYNE — **Thomas Freiburger**, 64, died May 9 at home. Services were Friday in St. Petersburg, Fla.

FORT WAYNE — **The Rev. John Hagen**, 98, died at 2:10 p.m. Tuesday. Services at 11:30 a.m. Friday in St. John's Lutheran Church, 729 W. Washington Blvd. Calling 2-5 and 7-9 p.m. Thursday in Klaehn, Fahl & Melton Funeral Homes, Wayne Street Chapel, 420 W. Wayne St.

FORT WAYNE — **James H. Heckman**, 61, died at 10:23 p.m. Monday. Services at 1 p.m. Saturday EDT in Hubbard, Ohio. Calling 7-9 p.m. Thursday in D.O. McComb & Sons Maplewood Park Funeral Home, 4017 Maplecrest Road, and after 11 a.m. Saturday EDT at Stewart-Kyle Funeral Home, Hubbard.

FORT WAYNE — **Leona K. Nern**, 85, died Tuesday. Services at 2 p.m. Saturday in Christ Lutheran Church, Woodburn. Calling 2-5 and 7-9 p.m. Friday in E. Harper & Son Funeral Home, New Haven, and an hour before services at the church.

140

Deaths/Funerals

Bert Federspiel

LEO — Bert Federspiel, 63, died Wednesday morning in St. Joseph Medical Center, Fort Wayne, of injuries he received in an industrial accident at [illegible] Electric Co., Fort Wayne.

He sustained severe chest injuries when a robotic machine pinned him March 7.

Mr. Federspiel was a 1945 graduate of Leo High School, and worked at General Electric Co. for 23 years. He owned and operated Federspiel Draperies of Leo for 27 years. He was Korean War veteran and a member of the Grabill Missionary Church.

He was born March 12, 1927 in Allen County to the late Ed and Olive (Lee) Federspiel.

He married Maxine Poisel in Spencerville in 1949. She survives.

Also surviving him are one daughter, Denise Gingerich of Grabill; one son, Michael of Grabill; six sisters, Opal Buchanan, Ruth Brendel, and Marcella Young, all of Auburn, Edythe Eager of Harlan, Doris Garber of Fresno, Ohio, and Ellen Tean of Rockford, Ill.; one brother, Earl of New Haven; and two grandchildren.

Friends may call today from 2-9 p.m. and Friday after 12:30 p.m. in the Grabill Missionary Church.

Services will be Friday at 2 p.m. in the church, with the Rev. Jerry Cramer, pastor of the church, officiating. Burial will be in Harlan Cemetery. Brown Funeral Home, Hicksville, Ohio, is in charge of arrangements.

Memorial donations may be made to the Grabill Missionary Church Deacon Fund.

Garcille Einsiedel

LIGONIER — Garcille G. Einsiedel, 58, formerly of 613 Union St., Ligonier, died at 10:30 p.m. Wednesday in Kosciusko Community Hospital.

She was born Dec.1, 1931 in Butler, the daughter of Thomas E. and Garnette L. (Headley) McDonald. On June 24, 1950 in Butler she married Robert Einsiedel, who survives.

Mrs. Einsiedel moved from Butler to Ligonier 30 years ago and retired in 1987 from West Noble School Corporation. She was a member of Calvary Lutheran Church in Cromwell, Ligonier Order of Eastern Star No. 325 and West Noble American Legion Auxiliary 243.

Surviving with her husband are two daughters, Mrs. Earle (Garnette) Franklin of Ligonier, and Mrs. Greg (Roberta) Hume of Cicero; two sisters, June Smith of Ocala, Fla., and Connie Walley of Rochester; her mother-in-law, Dorothy Einsiedel of Ligonier; and four grandchildren.

One sister preceded her in death.

Services will be at 2 p.m. Sunday in Orr Funeral Home, Ligonier, with the Rev. Gene D. Martin officiating. Burial will be in Oak Park Cemetery, Ligonier.

Visitation is from 2-9 p.m. Saturday in the funeral home where OES services will be held at 8 p.m.

Preferred memorials are to American Cancer Society.

Jodi Kistler

FORT WAYNE — Jodi Lyn Kistler, 22, died Wednesday at 9:45 a.m. from injuries suffered in an automobile accident.

She was the wife of Jonathan M. Kistler, formerly of Auburn. The couple made their home on Rio Vista Drive in Fort Wayne.

Mrs. Kistler suffered severe head and chest injuries in a collision at 7:25 a.m. Tuesday on Maysville Road. Her car was struck by another auto as she turned left onto Kern Valley Drive, according to a police report. She died at Parkview Memorial Hospital.

She was a lifelong Fort Wayne resident, and worked as a secretary for Lupke-Rice-Clancey Insurance Agency.

Surviving are her husband, Jonathan; a son, Kory Brandon Kistler of Fort Wayne; her parents, Leroy H. and Margaret Fleseler, both of Fort Wayne; a brother, Nicholas L. Fleseler, Fort Wayne; and grandparents, Christine Donoff and Vivian Schneider, both of Fort Wayne, and Minnie Fleseler of Brenham, Fla.

Services will be Friday at 11 a.m. in Concordia Lutheran Church, 4245 Lake Ave.

Friends may call tonight from 5-9 at D.O. McComb & Sons Lakeside Park Funeral Home, 1140 Lake Ave., and one hour before services at the church.

Burial will be in Concordia Memorial Gardens. Memorial donations may be made to the church.

EVENING STAR THURS. MAY 24, 1990 p. A10
(CONT'D)

Area Deaths

FORT WAYNE — **Nova E. Brooks**, 91, died at 3:10 a.m. Wednesday. Services at 10 a.m. [illegible] Funeral Home, New Haven, with calling 7-9 p.m. Friday and an hour before services.

FORT WAYNE — **K.B. Culpepper**, 60, died Monday morning at home in Atlanta, Ga.. Services at 11 a.m. EDT in Atlanta, Ga.

FORT WAYNE — **Ralph H. Foust**, 79, died at 8:20 a.m. Wednesday. Services at 1:30 p.m. EDT Saturday at Alspach-Gearhart Funeral Home in Van Wert, Ohio, with calling 2-9 p.m. EDT Friday.

FORT WAYNE — **Howard F. Leonard**. 72, died at 3:15 p.m. Tuesday. Services at 10:30 a.m. Saturday in Noftze Funeral Home, Alexandria. Calling 2-4 and 6-8 p.m. Friday.

FORT WAYNE — **Kenneth Paul Ormerod Sr.**, 80, died at 7:10 p.m. Tuesday. Services at 10:30 a.m. Saturday in West Creighton Avenue Christian Church, 845 W. Creighton Ave. Calling 2-4 and 7-9 p.m. Friday in Klaehn, Fahl & Melton Funeral Homes, Fairfield Chapel, 2423 Fairfield Ave.

FORT WAYNE — **Nathalee Rosselot**, 66, died Wednesday morning. Services at 2 p.m. EDT Saturday in Kunard Funeral Home, Edon, Ohio, with calling 2-4 and 7-9 p.m. Friday.

FORT WAYNE — **Sadie A. Williams**, 97, died at 9 p.m. Tuesday. Services at 9:30 a.m. Friday in Mungovan & Sons Memorial Chapel, 2114 Calhoun St. and 10 a.m. in Sacred heart Catholic Church, 1020 Capitol Ave. Calling 7-9 p.m. today at the funeral home.

COLUMBIA CITY— **Nellie T. Malin**, 95, died at 4:03 p.m. Tuesday at home. Graveside services at noon Friday in Nolt Cemetery, Columbia City. No calling.

ALBION — **Mary K. Hutchens**, 68, of Fort Wayne, died at 1:14 a.m. Wednesday. Arrangements are pending at Orr Funeral Home in Albion.

142

EVENING STAR FRI MAY 25, 1990 p A8

Deaths/Funerals

Lester Anthony

Services for Lester D. Anthony, 85, will be Saturday at 1 p.m. in McComb, Dilgard & Cline Funeral Home, Auburn. Burial will be in Woodlawn Cemtery, Auburn.

[illegible] intersection of DeKalb County Road 35 and CR 68, southeast of Auburn. He was a retired farmer who lived at New Port Richey, Fla. in the winter, and in rural Auburn in the summer. He was a member of the Spencerville United Methodist Church.

Mr. Anthony was born Nov. 11, 1904 in Genoa, Ohio, to the late Edward and Della (Downing) Anthony.

He married Rose C. Bissell on Aug. 23, 1934 in Antwerp. Ohio. She died in April 1986.

Surviving him are one daughter, Kathleen R. Flesher of Auburn; one brother, Howard Simon of Jackson, Mich.; two sisters, Helen Timm of Napoleon, Ohio, and Mildred Flory of Bowling Green, Ohio; three grandsons, Keith Flesher of St. Mary's, Ga., Kyle Flesher of Cleveland, Ohio; and Kurt Flesher of Garrett; and four great-grandchildren.

Memorial donations may be made to the Arthritis Foundation.

Constance Lawrence

WOODBURN — Constance L. Lawrence, 39, died Thursday at 8:35 p.m. in her rural Woodburn home. She had been ill with cancer.

Surviving are her husband, Dennis; two daughters, Chaprie and Beth Lynch, both of Woodburn; her mother, Jan Luce of Fort Wayne; her father, Paul Litmer of Woodburn; and six sisters, Kelly Irvin of Butler, Cindy Haifley of Angola, April Maloy of Union City, Ohio, Cheryl Dafforn of Roanoke, Carol Moore of Union City, Ind., and Chris Garmater of Harlan.

Friends may call Saturday from noon to 2 p.m. at Reichard-Oliver Funeral Home, Union City, Ind.

Services will be Saturday at 2 p.m in the funeral home, with burial in Union City Cemetery.

Memorial donations may be sent to the Allen County Cancer Society.

Esther Steiner

LEO — Esther S. Steiner, 92, died Thursday at 3 p.m. in Medco Center, Fort Wayne.

She was a homemaker and a member of the Grabill Missionary Church.

She was born Sept. 23, 1897 in Cedarville in Allen County to Eli and Emma (Lindegger) Steiner.

Surviving are four sisters, Anna, Sylvia, and Elda Steiner, and Rhoda Schlatter, all of Leo; and several nieces and nephews.

Friends may call today from 2-4 and 6-8 p.m. in Baidinger & Walter Funeral Home, Spencerville.

Services will be Saturday at 11 a.m. in the funeral home, with the Rev. Allen Schlatter and the Rev. Jerry Cramer officiating. Burial will be in the Leo Cemetery.

Memorial donations may be given to the Grabill Missionary Church.

George Surfus

George Robert Surfus, 72, died today at 1:10 a.m. in DeKalb Memorial Hospital.

He lived at 5239 County Road 45, Auburn, and was a retired Jackson Township farmer. He retired in 1978 from Dana Corp. in Auburn with 30 years of service.

Mr. Surfus attended the Auburn Alliance Church for the past year, and had attended the Auburn Missionary Church for 10 years.

He was born Oct. 21, 1917 in Butler Township, DeKalb County, to the late John B. and Hazel (Heitz) Surface. A stepmother, Anna Surface, survives in Fort Myers, Fla.

He married Violet Haifley on April 9, 1941 in Auburn. She survives.

Also surviving are two sons, Gary Lynn Surfus of Naples, Fla., and Robert Allen Surfus of St. Joe; two daughters, Mrs. Steven (Karen Sue) Davis of Sturgis, Mich., and Mrs. Jerry Lee (Dana Marie) Akey of Butler; one brother, John D. Surfus of Saginaw, Mich.; two sisters, Marie Wappes of Fort [illegible] children, Debra Sue and Jamie Lynn Akey of Butler, and Amy Beth, Adriel Rae and Kyle Nathan Surfus of St. Joe.

One brother, Frankie, and one sister, Deloris Surfus, preceded him in death.

Friends may call Monday from 2-5 and 7-9 p.m. in Feller Funeral Home, Waterloo.

Services will be Tuesday at 1 p.m. with Dr. J. Arnold Fair of the Faith Baptist Church in Orland and James Caister, pastor of the Auburn Alliance Church, officiating. Burial will be in Cedar Chapel Cemetery, near Garrett.

Memorial donations may be given to the Auburn Alliance Church or the Auburn Missionary Church.

143

EVENING STAR FRI MAY 25, 1990 p. A8 (CONT'D)

Area Deaths

Anna Johnson

GARRETT — Anna Johnson, 84, died Thursday at 7:30 a.m. in Miller's Merry Manor, Garrett.

She was retired from the Creek Chub Bait Co., where she worked from 1922 to 1970. She was a member of St. Joseph Catholic Church in Garrett, the Daughters of Isabella, the Legion of Mary, Harvest House, and the Rosary Society.

She was born Sept. 19, 1905 in Defiance County, Ohio, to Martin and Martha (Yager) Coop. They are deceased.

She married Lee A. Johnson on Oct. 28, 1925 in Continental, Ohio. He died in 1978.

Surviving her are one sister, Rosa Shoudel of Auburn; one brother, Frank Coop of Continental, Ohio; and nieces and nephews.

Services will be Saturday at 10:30 a.m. in St. Joseph Catholic Church. Burial will be in Calvary Cemetery, Garrett.

Friends may call today from 3-9 p.m. at McKee-Miles Funeral Home, Garrett.

Memorial donations may be given to St. Joseph School in Garrett.

Brandon Myers

GARRETT — Brandon David Myers, infant son of Dave and Miley (McNamara) Myers of Garrett, was stillborn Thursday morning in DeKalb Memorial Hospital.

He is survived by his parents; one brother, Joseph, at home; maternal grandparents, Joe and Carolyn McNamara of St. Joe; paternal grandparents, Bernie and Lillian Myers of Auburn; maternal great-grandmothers, [illegible] and Josephine Voirol of Fort Wayne; and paternal great-grandparents, Dr. Lorin and Marjorie Harrison of Garrett.

A private graveside service will be conducted Saturday morning in Roselawn Cemetery, Auburn, with Dr. Lorin Harrison officiating. There is no calling.

FORT WAYNE — Mark Robert Daine, 33, died at 7:45 a.m. Thursday. Services at 1 p.m. Sunday in Foster and Good Funeral Home, Rochester. Calling 1-4 and 6-8 p.m. today in C.M. Sloan & Sons Funeral Home, 1327 Wells St., with calling 3-8 p.m. Saturday in Foster & Good Funeral Home, Akron.

FORT WAYNE — Jacob F. Kerns, 71, died at 7:55 p.m. Wednesday at home. Services at 9:30 a.m. Saturday in D.O. McComb & Sons Lakeside Park Funeral Home, 1140 Lake Ave., and 10 a.m. in Precious Blood Catholic Church, 1515 Barthold St. Calling 2-5 and 7-9 p.m. today in the funeral home.

FORT WAYNE — L. LeMar Lehman, 86, died at 11:45 a.m. Thursday. Services at 1 p.m. Saturday in Klaehn, Fahl & Melton Funeral Homes, Fairfield Chapel, 2423 Fairfield Ave., with calling from 11:30 a.m. Saturday until service time.

FORT WAYNE — Sister M. Celine Martin, 80, died Saturday. Services were Wedneday in St. Francis Convent, Mishawaka.

FORT WAYNE — Helen M. Schubert, 83, died at 12:45 p.m. Thursday. Services at 11 a.m. Saturday in D.O. McComb & Sons Maplewood Park Funeral Home, 4017 Maplecrest Road. Calling 7-9 p.m. today and an hour before services Saturday.

FORT WAYNE — Ora C. "Orie" Wonderly, 72, died at 1:20 p.m. Thursday. Services are pending for Tuesday at E. Harper & Son Funeral Home, New Haven, with calling 2-5 and 7-9 p.m. Monday.

ANGOLA — Eva E. Benfer, 84, died at 4:30 p.m. Wednesday. Services at 1 p.m. Saturday in Weicht Funeral Home, Angola, with calling 3-5 and 7-9 p.m. today.

144

The Evening Star, Sat., May 26, 1990, Page A12

Deaths

Bernard Kelly

ARLINGTON HEIGHTS, Ill. — Bernard J. Kelly, 67, died May 19 at his home in Arlington Heights.

Mr. Kelly was born and raised in Auburn. He was the son of [illegible].

He married Beverly Gonser of Auburn, who survives. He also leaves 12 children and 20 grandchildren, most residing in the Chicago area, and a brother, Jack Kelly of South Bend.

The late Mr. Kelly was vice president and technical director of Fort Dearborn Lithography in Chicago.

Funeral services were Monday in Arlington Heights.

Melisa Rene Bailey

Melisa Bailey

BUTLER — Melisa Rene Bailey, 10, died Sunday at 3 p.m. in Parkview Memorial Hospital, Fort Wayne.

She lived at 239 W. Main St., Butler, and was a third-grader at Butler Elementary School. She was a member of the Butler United Methodist Church and the Junior Girl Scouts and was active in gymnastics at the DeKalb County YMCA.

Allen County Deputy Coroner Bob Cummins said an autopsy was inconclusive, but that Miss Bailey died of natural causes. She had a history of heart problems, Cummins said, and had been hospitalized since she collapsed on her school's playground May 23.

Miss Bailey was born Dec. 3, 1979 in Auburn to Louis Keith Bailey and Rita E. (Fish) Bailey, who survive.

Also surviving are a sister, Theresa Marie Bailey, at home; her grandfather, Paul Fish of Angola; and her grandmother, E. Joan Bailey of Hicksville, Ohio.

A memorial service will be held Thursday at 7 p.m. in Butler United Methodist Church. The Rev. Neal Butcher, pastor, will officiate.

There will be no calling.

The family prefers memorial gifts to the Melisa Rene Bailey Memorial Fund, in care of the Knisely National Bank in Butler.

Feller Funeral Home, Waterloo, is in charge of arrangements.

Lloyd Grate

Lloyd W. Grate, 79, died Monday at 1:15 a.m. in the DeKalb Health Care Center, Auburn.

He was a former resident of East Seventh Street in Auburn. He worked as a truck driver for Foley Pattern Co. for 13 years, retiring in 1975. He also worked for Citizens Lumber Co. in

Mr. Grate was a U.S. Navy veteran of World War II and a member of American Legion Post No. 97 in Auburn.

He was born in DeKalb County to John H. and Ollie (Sebring) Grate.

On Jan. 19, 1934, he married Mae Tarter in Auburn. She survives, along with several nieces and nephews.

A brother, Lamara, and a sister, Flossie Culver, preceded him in death.

There will be no services or calling. Feller Funeral Home, Waterloo, is in charge of arrangements.

The family prefers memorial gifts to the American Legion in Auburn or a charity of the donor's choice.

Mary Wolf

FORT WAYNE — Mary K. Wolf, 63, died at 8 a.m. Sunday at her residence. She was formerly employed by International Harvester and IT&T Laboratories.

Surviving are her husband, James F. Wolf Sr.; her mother, Cleo Johnson of Fort Wayne; a son, James F. Wolf Jr. of Fort Wayne; five sisters, Betty Freeman of Coldwater, Mich., Beatrice Handley of Waterloo; Eloise Thomas of Albion; Susie Pinkerton of Huntington; and Virgie Sward of Texas; and a brother, Gerald Johnson of Fort Wayne.

Services are at 11 a.m. Wednesday in D.O. McComb & Sons Lakeside Park Funeral Home, 1140 Lake Ave. Burial will be in Concordia Gardens.

Visitation is from 2-5 and 7-9 p.m. Tuesday at the funeral home.

Lillian Applegate

Lillian E. Applegate, 79, of Auburn, died Saturday at 7:25 p.m. in her home.

She was born Aug. 28, 1910 in Darke County, Ohio to Elmore and Arielle (Pickett) Applegate.

She had lived in Auburn since 1968. She retired in 1988 from her work as a recreational therapist for Betz Nursing Home. She was a former employee of the Union Trust Co. in Union City, Ind.

She was a member of the Auburn United Methodist the church.

Surviving are a sister, Barbara Wright of Winchester, Ind., and several nieces and nephews.

She was preceded in death by two brothers, Edward Applegate and the Rev. Richard Applegate.

Services will be Wednesday at 10 a.m. in McComb, Dilgard and Cline Funeral Home, Auburn. The Rev. Phillip Applegate and the Rev. James Caister will officiate. Burial will be in New Lisbon Cemetery, Union City, Ind.

Friends may call at the funeral home today from 4-9 p.m. at the funeral home. Memorial donations may be made to the DeKalb County Cancer Society.

146

EVENING STAR TUES MAY 29, 1990 P. A9 (CONT'D)

Rose Bauman

SPENCERVILLE — Rose E. Bauman, 88, died Saturday at 10:45 p.m. in Parkview Memorial Hospital, Fort Wayne.

Mrs. Bauman was a homemaker and a member of the Grabill Missionary Church.

She was born Aug. 23, 1901 in Allen County to Simon and Anna (Zimmerman) Roth.

She married Burlen Bauman, who preceded her in death in 1984.

Surviving are two sons, William Bauman and Arlon Bauman of Leo; three daughters, Anna Slentz of Butler, Marjorie Baulkey of Leo and Norine Kinsey of Spencerville; 12 grandchildren and nine great-grandchildren.

Services were today at 2 p.m. in the Grabill Missionary Church. Burial was in Leo Cemetery.

Hockemeyer Funeral Home in Harlan handled funeral arrangements.

Memorial gifts may be sent to the Grabill Missionary Church mission fund.

Area Deaths

FORT WAYNE — **Lowell Hubbard Barker**, 74, died Thursday at home. Services were Saturday in Indianapolis.

FORT WAYNE — **Rose E. Bauman**, 88, died at 10:45 p.m. Saturday. Services were today in Grabill.

FORT WAYNE — **Frieda P.** [illegible] Friday at home. Services were today in Fort Wayne.

FORT WAYNE — **Magan Ashley Clevenger** died at 12:36 a.m. Saturday shortly after birth. Graveside services were held today in Monroeville.

FORT WAYNE — **Robert E. Distel**, died at 7:49 a.m. Sunday. Services are pending in Fort Wayne.

FORT WAYNE — **Dallas W. Fingerle**, 51, died Saturday morning. Services at 11 a.m. Wednesday in County Line Church of God, 7716 C.R. 72, Auburn, with calling 6-9 p.m. today in Klaehn, Fahl & Melton Funeral Homes, Wayne Street Chapel, 420 W. Wayne St.

FORT WAYNE — **Patty Sue Young Gatchell**, 27, died at 3:23 p.m. Sunday. Services are pending in Fort Wayne.

FORT WAYNE — **Esther L. Peek Grant**, 87, died at 12:14 p.m. Monday. Services at 2 p.m. Wednesday in C.M. Sloan & Sons Funeral Home, 1327 Wells St., with calling from 11 a.m. until services Wednesday.

FORT WAYNE — **Richard L. Graft**, 60, died at 6:20 a.m. Friday. Services were today in Fort Wayne.

FORT WAYNE — **Richard A. Gieser**, 73, died at 8:57 p.m. Thursday. Services were today in Fort Wayne.

FORT WAYNE — **Oscar Greene**, 65, died at 9:30 a.m. Friday at home. Services were today in Ossian.

FORT WAYNE — **Dorothy A. Gouty**, 82, died Saturday morning at home. Memorial services were held in Fort Wayne.

FORT WAYNE — **Clara Koogler Hoag**, 64, died at 1:15 p.m. Sunday at home. Servicew at 2 p.m. Wednesday in E. Harper & Son Funeral Homes, New Haven, with calling there 2-5 and 7-9 p.m. today.

FORT WAYNE — **Helen Irene Jackson**, 62, died at 4:50 p.m. Friday at home. Services at 10 a.m. Wednesday in E. Harper & Son Funeral Home, New Haven, with calling there 6-9 p.m. Tuesday.

FORT WAYNE — **Phyllis** [illegible] Thursday. Services were Saturday in Jackson, Tenn.

FORT WAYNE — **Floyd O. "Hap" Kuffle**, 91, died at 2 p.m. Saturday. Graveside services were today in Fort Wayne.

FORT WAYNE — **Phyllis Schaaf Lang**, 76, died Saturday. Services in California.

FORT WAYNE — **Glenn E. Linsky Jr.**, 46, died at 8 p.m. Wednesday. Services were today in Fort Wayne.

FORT WAYNE — **Mary I. Loomis**, 75, died at 10:30 a.m. Saturday. Services were today in Fort Wayne.

FORT WAYNE — **Casimir F. Lubomirski**, 78, died at 7:35 p.m. Sunday. Services are pending for Wednesday in Fort Wayne, with calling today from 2-4 and 7-9 p.m. in Tom Mungovan Funeral Home, 2221 S. Calhoun St.

FORT WAYNE — **Robert F. Moore**, 67, died at 2:20 p.m. Friday. Services were today in Fort Wayne.

FORT WAYNE — **Walter Murphy**, 76, died at 9:56 p.m. Friday. Graveside services were today in Elwood Cemetery, Elwood.

FORT WAYNE — **Rosetta Peden**, 53, died at noon Friday. Funeral arrangements are pending in Los Angeles, Calif.

FORT WAYNE — **William E. Rathgaber**, 76, died at 1:56 a.m. Friday. Memorial services were held Saturday in Fort Wayne.

FORT WAYNE — **Maybelle Rollins**, 59, died about 6:05 a.m. Friday. Services were today in Fort Wayne.

FORT WAYNE — **Von M. Snyder**, 64, died at 7:18 p.m. Sunday. Services at 11 a.m. Thursday in Leo United Methodist Church, Leo, with calling 2-5 and 7-9 p.m. Wednesday in D.O. McComb & Sons Lakeside Park Funeral Home, 1140 Lake Ave., and one hour before services at the church on Thursday.

FORT WAYNE — **Cleo G. Stresser**, 91, died Friday at home. Services were today in Fort Wayne.

FORT WAYNE — **Jack E. Jackson**, 65, died at 4:45 a.m. Friday. Services were today in Peru.

FORT WAYNE — **Albert Jerger**, 68, died at 11:10 a.m. Thursday. Services were held Saturday in Fort Wayne.

147

EVENING STAR TUES MAY 29, 1990 p A9, (CONT'D)

FORT WAYNE — **Edgar E. Ulrey**, 70, died at 7:23 a.m. Monday. Services are pending for Wednesday in D.O. McComb & Sons Lakeside Park Funeral Home, 1140 Lake Ave., with calling 3-5 and 7-9 p.m. today.

FORT WAYNE — **Charlotte H. Vaughn**, 94, died at 12:20 p.m. Saturday. Graveside services were held today in Fort Wayne.

FORT WAYNE — **Donald Paul Williams**, 59, died at 12:30 a.m. Saturday. Services were today in Muncie.

FORT WAYNE — **Wilma Jean Wilds**, 50, died at 1:17 a.m. Sunday. Services are pending in Fort Wayne.

ALBION — **Sadie Acres**, 74, died at 5:55 p.m. Friday. Services were today in Columbia City.

COLUMBIA CITY — **Charles George Dissinger**, 82, died at 1:20 p.m. Friday. Services were today in Columbia City.

COLUMBIA CITY — **Leo A. Souders**, 81, died at 4:15 p.m. Friday. Services were Monday in Columbia City.

WOLCOTTVILLE — **Georgina C. Fishbaugh**, 72, died at 8:28 p.m. Saturday. No services or calling.

WOLF LAKE — **Dortha J. Miller**, 80, died at 8:30 a.m. Sunday at home. Services at 10:30 a.m. Wednesday in Smith & Sons Funeral Home, Columbia City, with calling 2-5 and 7-9 p.m. Tuesday.

FORT WAYNE — **Louis P. Schultheis**, 80, died at 12:52 p.m. Friday. Services were today in Fort Wayne.

FORT WAYNE — **Esther S. Steiner**, 92, died at 3 p.m. Thursday. Services were Saturday in Spencerville.

FORT WAYNE — **Lucile L. Taylor**, 70, died at 6:52 p.m. Wednesday. Services are at 11 a.m. Wednesday in Jerusalem Baptist Church, 1151 Frances St., with calling 6-8 p.m. today at Sanders Mortuary, 831 E. Jefferson Blvd.

FORT WAYNE — **Carolyn J. "Rinx" Taylor**, 55, died at 3:40 p.m. Saturday. Services at 10 a.m. Wednesday in Downing Funeral Home, Geneva, with calling 2-5 and 7-9 p.m. today and one hour before services Wednesday.

FORT WAYNE — **Edward Nolan Tom**, 58, died at 2:52 a.m. Friday. Services were Monday in Fort Wayne.

148

Deaths and Funerals

David Brown

ALTONA — David R. Brown, 80, died Monday at 12:29 p.m. in Lutheran Hospital, Fort Wayne. He had lived in Altona for 40 years.

He retired in 1970 as a line in Canton, Ohio. He was a member of Emmanuel Lutheran Church in Fort Wayne, and the International Brotherhood of Electrical Workers No. 1392 in Fort Wayne.

He was born July 29, 1909 in Vermillion, S.D., to the late George and Grace (Nicholson) Brown.

Surviving are his former wife, Irene Brown; three sons, Robert of Lafayette, Ind., Marlin of Warsaw, Ind., and Charles of Kentland, Ind.; one daughter, Patricia Worthington of Westville, Ind.; one brother, Arthur of Vermillion, S.D.; three sisters, Vera Heutson of Spokane, Wash., Frances Weyer of Boone, Iowa, and Helen Hanson of Tucson, Ariz.; 10 grandchildren and three great-grandchildren.

He was preceded in death by a daughter, Agnes Brown; two brothers, Vernon and Clarence, and one sister, Lucille Wheelock.

Friends may call today from 2-7 p.m. in McKee-Miles Funeral Home, Garrett.

Services will be tonight at 7 in the funeral home, with the Rev. Herbert Schumm of Zion Evangelical Lutheran Church in Garrett officiating. Burial will be Friday in Bluff View Cemetery, Vermillion, S.D.

Memorial donations may be given to DeKalb Home Health

Area Deaths

FORT WAYNE — **David R. Banks**, 33, died Monday in Alabama. Services will be Saturday in Peace Baptist Church, Mulga, Ala.

FORT WAYNE — **Aston Roy Chambers Sr.**, 78, died at 9:15 a.m. Saturday. Services at 1 p.m. Friday in Union Baptist Church, 2200 Smith St., with calling 6-8 p.m. Thursday at the church.

FORT WAYNE — **Noah Humbarger**, 82, died April 24 in Florida. Services were held April 27 in Sebring, Fla.

FORT WAYNE — **Ollie Mae Johnson**, 60, died at 2:15 p.m. Monday at home. Services at 2 p.m. Thursday in Morning Star Baptist Church, Humbolt, Tenn.

FORT WAYNE — **Maybelle C. Leipold**, 84, died at 10:20 a.m. Tuesday. Services at 1 p.m. Friday in Klaehn, Fahl & Melton Funeral Homes, Fairfield Chapel, 2423 Fairfield Ave., with calling 2-4 and 7-9 p.m. Thursday.

FORT WAYNE — **Henry W. Patrick**, 81, died at 8:50 p.m. Friday. Services at 1 p.m. Thursday in Alhambra, Calif.

FORT WAYNE — **Wilma Jean Wilds**, 50, died at 1:17 a.m. Sunday. Graveside services at 2 [illegible] Cemetery.

ALBION — **Leah D. Edwards**, 95, died at 4:30 p.m. Monday. Services at 1 p.m. Thursday in First Presbyterian Church in Albion. Calling 2-5 and 7-9 p.m. today in Brazzell Funeral Home, Albion, and noon until 1 p.m. Thursday at the church.

COLUMBIA CITY — **Josie A. McClanathan**, 84, died at 1:11 a.m. Tuesday. Services at 10:30 a.m. Thursday in Smith and Sons Funeral Home, Columbia City, with calling 7:30-9 p.m. today.

COLUMBIA CITY — **Margaret J. Reehling**, 82, died Monday at home. Services at 10:30 a.m. Friday in Hollingsworth Memorial Chapel, Columbia City, with calling 2-5 and 7-9 p.m. Thursday.

LAGRANGE — **Sheldon D. Lambright**, 18, died at 10:35 a.m. Tuesday from injuries sustained in an auto accident. Services at 10 a.m. Friday in Shore Mennonite Church, Shipshewana. Calling 2-4 and 6-9 p.m. Thursday in Frurip-May Funeral Home, LaGrange.

Deaths and Funerals

Helen Weicker

HARLAN — Helen Weicker, 83, died Wednesday at 3 p.m. in Parkview Memorial Hospital, Fort Wayne.

She [illegible] the Fort Wayne Developmental Center.

Mrs. Weicker was born June 1, 1906 in DeKalb County to the late Clyde and Mae Miller. She was married to Monald Weicker, who preceded her in death.

She is survived by one daughter, Mrs. Robert (Joan) Nugen of Auburn; one son, Jack E. Weicker of Fort Wayne; two brothers, Don Miller of Michigan and Paul Miller of Ashley; one sister, Anna Belle Campbell of Fremont; eight grandchildren and 14 great-grandchildren.

Two sisters and two brothers preceded her in death.

Friends may call Friday from 3-5 and 7-9 p.m. in Hockemeyer Funeral Home in Harlan.

Services will be Saturday at 10 a.m. in the funeral home. Burial will be in North Scipio Cemetery in Allen County.

Memorial donations may be given to the Harlan Church of Christ Building Fund.

Edith Bender

BUTLER — Edith O. Bender, 91, died today at 4:15 a.m. in DeKalb Health Care Center at Auburn.

She [illegible] lifelong resident of the Butler area. She formerly lived at 117 N. James St., Butler. She was a member of the Butler United Methodist Church, and a charter member of the Butler Eagles.

She was born Aug. 10, 1898 in DeKalb County to the late Ira and Emily (Aldrich) Little.

She married Olan Bender in Auburn on July 13, 1916. He died March 26, 1975.

Surviving are one son, Lynn Bender of Auburn; three daughters, Irene Ewers of Riverside, Calif., Marie Hug of Edon, Ohio, and Glena Davis of West Unity, Ohio; one brother, Glenn Little of Butler; 23 grandchildren, 61 great-grandchildren, and 39 great-great-grandchildren.

Two sisters and two grandchildren preceded her in death.

Friends may call Saturday from 2-9 p.m. in Johnson Funeral Home, Butler.

Services will be Sunday at 1 p.m. in the funeral home, with the Rev. Neil Butcher of the Butler United Methodist Church officiating. Burial will be in Eddy Cemetery, Hamilton.

Memorial donations may be given to the church.

Frieda Karnes

EDGERTON, Ohio — Frieda E. Karnes, 92, died late Wednesday afternoon in Betz Nursing Home of Auburn.

Born in Williams County, Ohio on Feb. 19, 1898, to Christopher and Mary (Messner) Ebinger, Mrs. Karnes was a former Edgerton resident and member of Edgerton's Zion Lutheran Church. She was the widow of Arthur E. Karnes.

She is survived by two sons, Arthur J. Karnes, Edgerton, and Duaine Karnes, Waterloo; eight grandchildren, 20 great-grandchildren, and two great-great grandchildren.

Services will be Saturday at 2 p.m. in Krill Funeral Home, Edgerton. Douglas E. Karnes will officiate. Burial will be in the Maple Grove Cemetery of Edgerton.

Friends may call Friday after 2 p.m. in the funeral home.

Memorial gifts may be given to a charity of the donor's choice.

150

EVENING STAR THURS. MAY 31, 1990 p. A14

(CONT'D)

Area Deaths

FORT WAYNE — Melvin R. "Pete" Carpenter, 76, died Tuesday morning. Memorial services are pending for July in Fort Wayne.

FORT WAYNE — Mary "Angie" Hill, 69, died at 7:58 a.m. Wednesday. Servcies at 10 a.m. Saturday in St. Peter Catholic Church, 518 E. DeWald St. Calling 2-5 and 7-9 p.m. Friday at Tom Mungovan Funeral Home, 2221 S. Calhoun St., and 30 minutes before services at the church on Saturday.

FORT WAYNE — Willard A. Knop, 72, died at 10:15 p.m. Tuesday. Services at 10:30 a.m. Saturday in Huntertown United Methodist Church, 16021 Lima Road, Huntertown. Calling 2-5 and 7-9 p.m. Friday in Sheets Funeral Home, Churubusco, and an hour before services Saturday at the church.

FORT WAYNE — Merle Marie Landrey, 76, died at 2 [illegible] a.m. Friday in J.D. McComb & Sons Lakeside Park Funeral Home, 1140 Lake Ave., and 10 a.m. Saturday in Hippensteel Funeral Home, Lafayette. Calling at McComb from 6-9 p.m. today and an hour before services, with additional calling 5-8 p.m. Friday in Hippensteel Funeral Home.

FORT WAYNE — James T. Paliganoff, 81, died Tuesday at home. Services at 10 a.m. Friday in Mungovan & Sons Memorial Chapel, 2114 S. Calhoun St., with calling 3-5 and 7-9 p.m. today.

FORT WAYNE — Shane Andrew Potter, 26 months old, died at 6:30 a.m. Wednesday. Services at 10 a.m. Friday in Elzey & Haggard Home for Funerals, 6810 Old Trail Road, with calling 2-5 and 7-9 p.m. today.

FORT WAYNE — Willodeen Price, 93, died Friday. Memorial services at 10 a.m. June 7 at Towne House Chapel, 2209 St. Joe Center Road. No calling. Graveside service at 2 p.m. June 7 at Oak Hill Cemetery, Lebanon.

FORT WAYNE — Melvin A. "Bud" Rose Jr., 46, died May 25 in Seattle. No services or calling.

FORT WAYNE — Henry Wilson, 91, died at 3 a.m. Monday. Services were Wednesday in Memphis, Tenn.

COLUMBIA CITY — Frank H. Wade, 90, died at 10:20 p.m. Tuesday at home. Services at 1:30 p.m. Saturday in B.T. Roberts Free Methodist Church, Columbia City, with calling 2-9 p.m. Friday at Smith and Sons Funeral Home, Columbia City.

FREMONT — Jeanne McClue, 63, died at 1 p.m. Tuesday at home. Services at 2 p.m. Friday in Beams Funeral Home, Fremont, with calling there 5-9 p.m. today.

FREMONT — Walter E. Forbes, 78, died at 4:20 a.m. Wednesday. Services at 11 a.m. Saturday in Beams Funeral Home, Fremont, with calling 4-9 p.m. Friday.

Deaths/Funerals

EVENING STAR
FRI JUNE 1, 1990
p. A10

Evelyn Roland

ASHLEY — Evelyn Roland, 80, of Ashley-Hudson Manor, died Thursday at 11:10 a.m. in Lutheran Hospital, Fort Wayne.

Funeral arrangements are pending at Feller Funeral Home, Waterloo.

Bertha Crowl

WATERLOO — Bertha L. Crowl, 84, died today at 7:35 a.m. in the home of her daughter, Mrs. Robert (Willidene) Millspaugh, 707 N. Jackson St., Auburn.

She was a homemaker and worked as a cook and waitress in several area restaurants. She attended the Hamilton Church of Christ, and was a member of the Progressive Literary Club in Waterloo, the Jolly Times Club in Waterloo, the Heimach Senior Center in Auburn, and the World War II War Mothers.

She was born Aug. 9, 1905 in Franklin Township, DeKalb County, to the late John and Rhoada (Shultz) Clark.

She married Edward C. Crowl in 1926 in Waterloo. He died in 1952.

Surviving besides her daughter are three sons, Clayton and George, both of Waterloo, and DeKalb County Sheriff Don Crowl of Butler; one brother, Glen Clark of Butler; 12 grandchildren, and 14 great-grandchildren.

One son, Paul, one brother, one sister, and a half-sister preceded her in death.

Friends may call Sunday from 3-8 p.m. in the Feller Funeral Home, Waterloo.

Services are Monday at 11 a.m. in the funeral home, with the Rev. Gary Welsh, pastor of the Hamilton Church of Christ, officiating. Burial will be in the Waterloo Cemetery.

Memorial donations may be given to the Heimach Senior Center.

Area Deaths

FORT WAYNE — **Ron Brateman**, 47, died April 16 in San Francisco. Services were held April 18 in Hawaii.

FORT WAYNE — **Christopher L. Brown**, 18, died at 5:19 a.m. Thursday at home from Hodgkin's disease. Services at 9 a.m. Saturday in D.O. McComb & Sons Lakeside Park Funeral Home, 1140 Lake Ave., with graveside services at 3:30 p.m. Saturday in Forsythe Cemetery, Paris, Ill. Calling 6-9 p.m. today in the funeral home.

FORT WAYNE — **Edward Allen Havens**, 42, died Tuesday. Services at 10 a.m. Saturday in Devine Colonial Mortuary and Chapel, Marion. Calling 3-9 p.m. today.

FORT WAYNE — **Zelma Lillian Nix**, 85, died at 6:20 p.m. Thursday at home. Services at 10 a.m. Monday in Sloan & Sons Funeral Home, 1327 Wells St., with calling 2-5 and 7-9 p.m. Sunday.

FORT WAYNE — **Freeda M. Sivits**, 89, died at 1:25 p.m. Thursday. No services or calling.

FORT WAYNE — **Urban H. Teders**, 61, died at 4:52 p.m. Wednesday. Memorial services at 1 p.m. Saturday in D.O. McComb & Sons Foster Park Funeral Home, 6301 Fairfield Ave. Calling 2-5 and 7-9 p.m. today.

FORT WAYNE — **Marjorie C. Quinn**, 62, died at 3:09 p.m. Wednesday. Services at 9:30 a.m. Saturday in Mungovan & Sons Memorial Chapel, 2114 S. Calhoun, and 10 a.m. Saturday in St. Joseph Catholic Church, 1910 Hale Ave. Calling 2-5 and 7-9 p.m. today.

FORT WAYNE — **Herbert M. Winkelmann**, 77, died at 3:55 p.m. Thursday. Memorial services at 4 p.m. EDT Sunday in Peterson Funeral Home, Cadillac, Mich., with calling 7-9 p.m. EDT Saturday and from 2 p.m. until services on Sunday.

152

Deaths/Funerals

Evelyn Roland

ASHLEY — Evelyn I. Roland, 80, died Thursday at 11:10 a.m. in Lutheran Hospital, Fort Wayne.

A homemaker, she resided in the Ashley-Hudson Manor in Ashley.

Mrs. Roland was born Oct. 6, 1909 in Fort Wayne. She married Ralph Roland on Sept. 12, 1959 in Fort Wayne. He died Sept. 2, 1989.

Surviving her are one son, Jim Van Wald of Coldwater, Mich.; two daughters, Dorothy Harris of Battle Creek, Mich., and Edna Ann High of Leesburg, Ind.; two stepsons, Alvie Roland of Aylett, Va., and Ralph Richard Roland of Norwalk, Ohio; five stepdaughters, Dorothy Stone of Ashley, Fairy Lee [illegible] Jane Perry of Garrett; Diane Rowe of Norwalk, Ohio; and Joan Hindman of Pleasant Lake; one brother, Ralph Ellison of Fort Wayne; 11 grandchildren, 10 great-grandchildren, 20 step-grandchildren, and 30 step-great-grandchildren.

Friends may call Sunday from 2-9 p.m. in Feller Funeral Home, Waterloo.

Services will be Monday at 2 [illegible] the Rev. Donald Shankster officiating. Burial will be in the Roselawn Cemetery in Auburn.

Area Deaths

FORT WAYNE — **Freeda M. Sivits**, 89, died Thursday at St. Joseph Medical Center. No calling or services. Funeral arrangements by C. M. Sloan & Sons Funeral Home, 1327 Wells St.

FORT WAYNE — **Stanley E. Cummins**, 79, died Wednesday at Parkview Memorial Hospital. Services at 11 a.m. Monday at St. Jude's Catholic Church. Calling from 2-5 and 7-9 p.m. Sunday at D.O. McComb & Sons Lakeside Park Funeral Home, 1140 Lake Ave and one hour before services at the church.

EVENING STAR MON JUNE 4, 1990 P.A9

Deaths/Funerals

Clair Kunce

ANGOLA — Clair W. Kunce, 87, died at 4:57 p.m. Friday in Cameron Memorial Hospital, Angola. He was a retired farmer and retired employee of Kendallville Foundry, Pet Milk of Angola and the Steuben County Highway Department.

He was preceded in death by his wife, Jeannette in 1940, a daughter, Betty Dorrow, in 1970, three brothers and four sisters.

Surviving are four daughters, Margaret Rupp of Angola, Wilda Sheppard of Fort Wayne, Marcile Juif of Wolcottville and Bonnie Bryan of Fremont; four sons, Lee, Leroy and Roy Kunce, all of Angola, and Richard Kunce of Corunna; a sister, Velma Bickle of Angola; 34 grandchildren; and 41 great-grandchildren.

Services will be at 1 p.m. Tuesday in Weicht Funeral Home, Angola, with the Rev. J. Glenn Radcliffe officiating. Burial will be in Wright Cemetery, Salem Townwship.

Calling will be from 2-4 and 7-9 p.m. today at the funeral home.

Preferred memorials are to Lakeland Nursing Home or Cameron Memorial Hospital.

Area Deaths

FORT WAYNE — **Zema Mildred Anderson**, 80, died at 10:35 a.m. Thursday. Services were today in Fort Wayne.

FORT WAYNE — **Stanley E. Cummins**, 79, died at 10:23 p.m. Wednesday. Services were today in Fort Wayne.

FORT WAYNE — **Paul H. Griffith**, 71, died at 11:19 p.m. Thursday at home. Services were today in Fort Wayne.

FORT WAYNE — **Julian H. Hanna**, 75, died at 11:45 p.m. Thursday. Services were today in Fort Wayne.

FORT WAYNE — **John W. Johnson**, 62, died at 4:20 a.m. Friday. Graveside services were held today in Michigan.

FORT WAYNE — **Rev. Robert S. Moorhead** died May 14 in Vincennes. Memorial services were held May 19 in Lincoln, Neb.

FORT WAYNE — **Eula M. Wilkinson**, 72, died at 8 p.m. Thursday. Services were held today in Fort Wayne.

FORT WAYNE — **Kathlyn E. Walters Wood**, 73, died at 10 a.m. Thursday. Graveside services were held Sunday in Fort Wayne.

FORT WAYNE — **Ervin L. Dellinger**, 81, died at 8:04 p.m. Friday. Services at 2 p.m. Tuesday in D.O. McComb & Sons Maplewood Park Funeral Home, 4017 Maplecrest Road, with calling today 2-4 and 7-9 p.m. today.

FORT WAYNE — **Robert Grant**, 62, died Thursday. Graveside services were held today in Muncie.

Tuesday in C.M. Sloan & Sons Funeral Home, 1327 Wells St with calling 2-4 and 7-9 p.m today.

FORT WAYNE — **Mildred E Snydram**, 73, died at 11:38 a.m Saturday. Services at 1 p.m Tuesday in C.M. Sloan & Sons Funeral Home, 1327 Wells St. [illegible] 2-5 and 7-9 p.m. today.

FORT WAYNE — **Meyer "Whitey" Warshauer**, 86, died at 2:45 a.m. Saturday. Services were today in Fort Wayne.

FORT WAYNE — **Pauline L. Anspach**, 75, died at 5:10 p.m. Sunday. Services at 11 a.m. Tuesday in D.O. McComb & Sons Lakeside Park Funeral Home, 1140 Lake Ave., with calling 2-5 and 7-9 p.m. today.

FORT WAYNE — **Cleora May Harrington**, 66, died at 8 p.m. Saturday. Services at 2 p.m. Wednesday in E. Harper & Son Funeral Home, New Haven, with calling there 2-5 and 7-9 p.m. Tuesday.

FORT WAYNE — **Jesse A. Yaggy**, 93, died at 2:10 a.m. Sunday. Services at 1 p.m. Wednesday in Woodburn Evangelical Mennonite Church. Calling 2-5 and 7-9 p.m. Tuesday at Hockemeyer Funeral Home, Harlan, and one hour before services Wednesday at the church.

154

(CONT'd) EVENING STAR MON JUNE 4, 1990 P. A9

Herbert Graham

KENDALLVILLE — Herbert W. Graham, 88, of 644 E. Wayne St., Kendallville, died at 1:15 p.m. Sunday at Sacred Heart Home, Avilla. He had been in failing health two years.

Born in Kendallville Sept. 5, 1901, he was the son of Menzo and Mary (Carrick) Graham. He married Helen Hornett, who preceded him in death in 1974.

Mr. Graham was a retired superintendent at Kendallville Foundry. He was a member of Immaculate Conception Catholic Church, Kendallville.

Funeral services will be Wednesday at 10:30 a.m. at Immaculate Conception Catholic Church, Kendallville, with the Rev. Jacob Gall officiating. Burial will be in Lake View Cemetery.

Visitation is from 3-5 and 7-9 p.m. Tuesday in Hite Funeral Home, Kendallville, with rosary recited at 7:30 p.m.

Preferred memorials are masses to the church or American Heart Association.

FORT WAYNE — **Gladys M. Hatfield**, 82, died at 11:40 a.m. Friday. Services were today in North Manchester.

FORT WAYNE — **Robert E. Hemlinger**, 66, died at 11 p.m. Friday. Services at 2 p.m. Tuesday in D.O. McComb & Sons Foster Park Funeral Home, 6301 Fairfield Ave., with calling an hour before services.

FORT WAYNE — **Thomas J. Lahrman**, 22, died at 8:15 a.m. Friday at home of cancer. Private services were held today in Churubusco.

FORT WAYNE — **Viola Massey**, 47, died Firday morning. Services are pending at Sanders Mortuary, Fort Wayne.

FORT WAYNE — **Charles Molthan**, 95, died at 8:55 p.m. Friday. Services were today in Flatrock.

FORT WAYNE — **Bentley S. Simon**, 19, died Friday. Services at 10 a.m. Tuesday in Zion Lutheran Church, 2313 S. Hanna St., with calling 2-5 and 7-9 p.m. today at D.O. McComb & Sons Lakeside Park Funeral Home, 1140 Lake Ave.

FORT WAYNE — **Bernice B. Steller**, 86, died at 8:45 a.m. Saturday. Services at 11 a.m.

ANGOLA — **William A. Pifer**, 85, died at 2:10 p.m. Saturday. Graveside services at 10:30 a.m. Wednesday in Greenlawn Cemetery, Orland. Calling 7-9 p.m. Tuesday in Weicht Funeral Home, Angola.

ANGOLA — **Clair W. Kunce**, 87, died at 4:57 p.m. Friday. Services at 1 p.m. Tuesday at Weicht Funeral Home, Angola, with calling 2-4 and 7-9 p.m. today.

COLUMBIA CITY — **Bernice Riley Davidson**, 89, died at 8:45 p.m. Friday. Services were today in Columbia City.

FREMONT — **Wesley Campbell**, 35, died at 6:31 p.m. Friday. Graveside services were held today in Fremont.

GENEVA — **Rachel Filer**, 97, died about 3 p.m. Friday. Graveside services were held today in Geneva.

KENDALLVILLE — **Metha A. Beights**, 92, died at 12:25 a.m. Saturday. Services at 1:30 p.m. Tuesday in Hite Funeral Home, Kendallville, with calling there today from 2-5 and 7-9 p.m.

LAGRANGE — **George Francis Heyer Sr.**, 82, died at 1:45 a.m. Sunday. No services or calling.

Deaths/Funerals

EVENING STAR TUES JUNE 5, 1990 P. A6

James Curtis

FORT WAYNE — James Thomas Curtis, 54, died Sunday at his lake cottage in Claypool.

He was born May 5, 1936 in Fort Wayne, the son of Edward and Wanda (Richardson) Curtis. He married Verleen Chapman, who preceded him in death in 1985.

Mr. Curtis, a lifetime Fort Wayne resident, retired as a contractor for Shambaugh & Sons Plumbing & Heating in 1988 after 19 years.

Surviving are six daughters, Lisa C. Curtis, Lori S. Stiewig and Tammy S. Leeuw, all of Fort Wayne, Cindi L. Holley of Poe, Vicki L. Shuherk and Mindi S. Hakey, both of Auburn; six sons, Steven C. and Gary G. Curtis, both of Fort Wayne, James T. Curtis Jr. of Kearneysville, W.Va., Timothy B. Curtis of Germany, Ricky J. Curtis of Auburn and Frans A. Van Es of Albion; three sisters, Franny Hughes, Carol Miller and Alice Richards, all of Fort Wayne; and 14 grandchildren.

Services will be at 1 p.m. Wednesday in C.M. Sloan & Sons Funeral Home, 1327 Wells St., with calling there today from 7-9 p.m. Burial will be in Covington Memorial Gardens.

Preferred memorials are to the American Heart Association.

Herbert Graham

KENDALLVILLE — Herbert W. Graham, 88, of 644 E. Wayne St., Kendallville, died at 1:15 p.m. Sunday at Sacred Heart Home, Avilla. He had been in failing health two years.

Born in Kendallville Sept. 5, 1901, he was the son of Menzo and Mary (Carrick) Graham. He married Helen Hornett, who preceded him in death in 1974.

Mr. Graham was a retired superintendent at Kendallville Foundry. He was a member of Immaculate Conception Catholic Church, Kendallville.

Surviving are two nieces, Doris Combs and Jane Forker, both of Kendallville.

A brother and a sister preceded him in death.

Services will be at 10:30 a.m. Wednesday in Immaculate Conception Catholic Church, Kendallville, with the Rev. Jacob Gall officiating. Burial will be in Lake View Cemetery.

Visitation is from 3-5 and 7-9 p.m. today in Hite Funeral Home, Kendallville, with rosary recited at 7:30 p.m. today.

Preferred memorials are masses to the church or American Heart Association.

Area Deaths

FORT WAYNE — **Alma Elizabeth Birkmeier Culmann**, 78, died at 4:45 p.m. Saturday. Services at 10 a.m. Wednesday in Klaehn, Fahl & Melton Funeral Homes, Wayne Street Chapel, 420 W. Wayne St. Calling 9 a.m. until services Wednesday.

FORT WAYNE — **Charles Gerardot**, 36, died at 7 p.m. Sunday. Services at 11:30 a.m. Wednesday in C.M. Sloan & Sons Funeral Home, 1327 Wells St., with calling 8 a.m. until services.

FORT WAYNE — **Gertrude E. Houser**, 84, died at 2:20 a.m. Saturday. Services were today in Fort Wayne.

FORT WAYNE — **James "John" Houser**, 33, died Monday morning at home. Services at 10 a.m. Wednesday in D.O. McComb & Sons Lakeside Park Funeral Home, 1140 Lake Ave. No calling.

FORT WAYNE — **Shirley A. Humes**, 50, died at 4:55 p.m. Sunday. Services at 10 a.m. Wednesday in D.O. McComb & Sons Maplewood Park Funeral Home, 4017 Maplecrest Road, with calling 2-5 and 7-9 p.m. today.

FORT WAYNE — **Marcella H. Leuenberger**, 86, died at 3:30 a.m. Monday. Services at 1 p.m. Thursday in St. Jude Catholic Church, 2101 Pemberton Dr. Calling 2-5 and 7-9 p.m. Wednesday in D.O. McComb & Sons Lakeside Park Funeral Home, 1140 Lake Ave. and one hour before services Thursday at the church.

FORT WAYNE — **Betty J. Smith**, 52, died at 5:20 p.m. Sunday at home. Services at 10:30 a.m. Thursday in E. Harper & Son Funeral Home, New Haven, and at 11 a.m. in St. John the Baptist Catholic Church, New Haven. Calling 2-5 and 7-9 p.m. Wednesday at the funeral home.

FORT WAYNE — **Michael R. Tharp**, 30, died Sunday from complications following a bone marrow operation. Services at 2 p.m. Thursday at St. Matthew Lutheran Church, 2305 Goshen Road. Calling 2-4 and 7-9 p.m. Wednesday at D.O. McComb & Sons Maplewood Park Funeral Home, 4017 Maplecrest Road, and one hour before services Thursday at the church.

FORT WAYNE — **Viola A. Rebscher**, 93, died at 1:12 p.m. Sunday. Services at 11 a.m. Thursday in Texarkana, Ark.

FORT WAYNE — **Harold Russell Sanders**, 60, died at 10:35 a.m. Sunday at home. Services at 10 a.m. Wednesday in D.O. McComb & Sons Lakeside Park Funeral Home, 1140 Lake Ave., with calling 2-5 and 7-9 p.m. today.

156

Deaths/Funerals

Mahlon Hamilton

Mahlon K. Hamilton, 73, died Tuesday at 9:50 a.m. in DeKalb Memorial Hospital, Auburn.

He lived in Auburn and was a retired cost estimator for Auburn Gear, where he worked for [illegible] Auburn First United Methodist Church and the DeKalb Free & Accepted Masons Lodge No. 214.

Mr. Hamilton was born Feb. 17, 1917 in Parker to the late William T. and Jennie (Keener) Hamilton.

He married Phyllis A. Thornburg on Aug. 22, 1937. She survives.

Also surviving are two daughters, Judith K. Getts of Garrett and Jayne A. Troyer of Fort Wayne; four grandchildren and four great-grandchildren.

Five brothers preceded him in death.

Friends may call Thursday from 4-9 p.m. in McComb, Dilgard & Cline Funeral Home, Auburn.

Services will be Friday at 10:30 a.m. in the funeral home. The Rev. Doug Anderson, pastor of Auburn First United Methodist Church, will officiate. Burial will be in Woodlawn Cemetery, Farmland.

Memorial donations may be given to Indiana University Hospital Research in care of Dr. Merrill Benson, or to the Auburn First United Methodist Church.

Area Deaths

FORT WAYNE — **George W. Frederick**, 78, died at 11:45 a.m. Sunday. No services or calling.

FORT WAYNE — **Mima M. Massengill**, 55, died at 11:20 p.m. Monday. Services at 2 p.m. Thursday in D.O. McComb & Sons Lakeside Park Funeral Home, 1140 Lake Ave., with calling 2-5 and 7-9 p.m. today.

FORT WAYNE — **Florence C. Miller**, 83, died at 5:13 p.m. Monday. Services at 2 p.m. Friday in Lutheran Homes Chapel, 6701 S. Anthony Blvd. Calling 5-9 p.m. Thursday in Klaehn, Fahl & Melton South [illegible] 5700 S. Anthony Blvd., and from 12:30 p.m. until services Friday at the chapel.

FORT WAYNE — **Fannie Odier**, 66, died at 8 p.m. Monday. Services at 10 a.m. Friday in Holy Trinity Greek Orthodox Church, 5420 S. Anthony Blvd. Calling 2-5 and 7-9 p.m. today and Thursday at C.M. Sloan & Sons Funeral Home, 1327 Wells St., and an hour before services.

FORT WAYNE — **Harry M. Osborn**, 88, died at 2 a.m. Tuesday. Services at 10 a.m. Thursday at C.M. Sloan & Sons Funeral Home, 1327 Wells St., with calling 2-4 and 7-9 p.m. today.

FORT WAYNE — **Carl D. Vedder**, 62, died at 9:15 p.m. Monday. Services at noon Thursday in C.M. Sloan & Sons Funeral Home, 1327 Wells St., with calling 3-5 and 7-9 p.m. today.

COLUMBIA CITY — **Tony Joe Ressler**, 37, died at 4:33 p.m. Monday. Services at 10:30 a.m. Thursday in DeMoney-Grimes Countryside Park Funeral Home, Columbia City with calling 2-9 p.m. today.

CHURUBUSCO — **Hartwell M. "Inky" Giles**, 78, died at 12:02 a.m. Tuesday. Services at 10 a.m. Friday in Sheets Funeral Home, Churubusco. Calling 7-9 p.m. today and 2-9 p.m. Thursday.

KENDALLVILLE — **Gladys M. Baughman**, 89, died at 8:01 p.m. Monday. Services at 2 p.m. Thursday in Hite Funeral Home, Kendallville, with calling 2-5 and 7-9 p.m. today.

157

Deaths/Funerals

Milford Havens

Milford W. Havens, 73, died Wednesday at 8:10 p.m. in Lutheran Hospital, Fort Wayne.

He lived in rural Auburn, and retired in 1978 as an engineer for the D.W.V. railroad. He was a member of the Bible Baptist Church and its choir, and served as the property caretaker for the church.

Mr. Havens was born June 4, 1917 in Valparaiso to the late Alvin E. and Lora A. (Wood) Havens.

He married Alma B. Boto on Oct. 12, 1940 in Gary. She survives.

Also surviving are one daughter, Ruth E. Portugal of Shelton, Wash.; four sons, Alvin L. Havens of Evanston, Ill., Gary W. Havens of Edina, Minn., William L. Boto Havens of Denver, Colo., and Timothy J. Boto Havens of Auburn; two sisters, Ruth Setty of Hobart, and Vera Setty of Franklin.

Funeral arrangements are pending at McComb, Dilgard & Clire Funeral Home, Auburn.

Helen Vallance

Helen Vallance, 57, died Wednesday at 9:45 a.m. in St. Vincent Hospital, Indianapolis.

She was an Auburn homemaker and member of Calvary Chapel of Waterloo.

Mrs. Vallance was born May 20, 1933 in Chicago.

She married Bill Vallance on June 11, 1967 in Granite City, Ill. He died Sept. 15, 1986.

Surviving her are three sons, Michael Vallance of Roseburg, Ore., John Storrjohann of Butler, and Steve Vallance, at home; four daughters, Mrs. Brian (Roseanna) McKenzie of Manchester, England, Mrs. Jeff (Sally) Hamilton of Auburn, Mrs. Ed (Chris) Siminek of [illegible] (Teri) Lanning of St. Joe; three sisters, Shirley Hodak of New Orleans, La., Katherine Wargo of Thayer, Ill., and Virginia Baxley of Bainbridge, Ga.; and seven grandchildren.

One son, Paul, preceded her in death in 1978.

Friends may call Friday from 2-9 p.m. in Feller Funeral Home, Waterloo.

Services will be Saturday at 1 p.m. in the funeral home, with the Rev. Ralph Diehl, pastor of Calvary Chapel of Waterloo, officiating. Burial will be in Waterloo Cemetery.

Memorial donations may be given to the church.

Rev. Carl Thompson

FORT WAYNE — The Rev. Carl E. Thompson, 70, died Tuesday at 6:20 p.m. in Parkview Memorial Hospital, Fort Wayne.

He was a retired United Methodist minister and lived in Fort Wayne. He served as a minister at Newville, Lincolnville, Rich Valley, Jackson Heights, West Point, and Star City, and at the Red Bird Mission Kentucky before retiring in 1983. He came out of retirement to serve the Newville and Mount Pleasant churches in DeKalb County until 1988. He was a member of the Taylor Chapel United Methodist Church in Fort Wayne.

The Rev. Thompson was born Aug. 16, 1919 in Allen County to the late Harry and Ruth (Hartley) Thompson.

He was married to Willadene M. Sumney, who survives.

Also suriving are three daughters, Valerie Hague of Albion, Brenda Stout of Amboy and Carol Parrish of Summer Shade, Ky.; two sons, Larry of Fort Wayne and Robert of Clearwater, Fla.; four brothers, Rolland, George, Gerald, all of Fort Wayne, and Jessie of Delray, Fla.; three sisters, Naomi L. Haines of Auburn, and Margaret Harmeyer and Helen Hallien, both of Fort Wayne; eight grandchildren, and one great-grandson.

Friends may call Friday from 2-4 and 6-9 p.m. at D.O. McComb Maplewood Park Funeral Home, 4017 Maplecrest Road, Fort Wayne.

Services will be Saturday at 2 p.m. in the Taylor Chapel United Methodist Church, Fort Wayne, with calling one hour before the service. Dr. Dean Fager will officiate. Burial will be in Covington Cemetery, Fort Wayne.

Memorial donations may be given to the American Heart Association or to the Taylor Chapel United Methodist Church.

158

EVENING STAR THURS JUNE 7, 1990 p. A10 (CONT'D)

Area Deaths

Donald Cleverly

ANGOLA — Donald Dean Cleverly, 62, died at 7:42 a.m. Wednesday in Cameron Memorial Community Hospital, Angola.

He was born in Scott Township, Dekalb County, Ind., Dec. 7, 1928. He was the son of Glenn and Hilda (Inglodue) Cleverly. On Feb. 16, 1951, he married Anna Johnson, who survives.

Mr. Cleverly retired in 1979 as a millwright for Cooper Industrial Products in Auburn. From 1965-69 he was fire chief for the Metz Fire Department. He was a member of Columbia Church of Christ in Columbia, Ohio.

Surviving with his wife are three daughters, Glenda Sue Park of Howe, Shelia Williams and Tabitha Lynn Cleverly, both of Angola; two sons, Steve Cleverly of Angola, and David Glen Cleverly of Auburn; a brother, William B. Cleverly of Fremont; and four grandchildren.

Services will be at 1 p.m. Saturday in Weicht Funeral Home, Angola, with Willard Delaney, minister, officiating. Graveside military rites will be conducted by American Legion Post 31 in Metz Cemetery, Metz.

Visitation is from 2-4 and 7-9 p.m. Friday at the funeral home.

FORT WAYNE — **Jane Cusenberry**, 80, died at 4:50 p.m. Tuesday at home. Services at 1 p.m. Friday in D.O. McComb & Sons Foster Park Funeral Home, 6301 Fairfield Ave., with calling there 2-5 and 7-9 p.m. today.

FORT WAYNE — **Carol L. Hegerfeld**, 48, died at 9:30 p.m. Tuesday. Services at 1:30 p.m. Friday in Klaehn, Fahl & Melton Funeral Homes, Fairfield Chapel, 2423 Fairfield Ave. Calling from 2-4 and 7-9 p.m. today.

FORT WAYNE — **Benjami H. Harrison**, 92, was found dea about 5:30 p.m. Tuesday a home. Services at 10:30 a.m Friday in DeMoney-Grime Countryside Park Funera Home, Columbia City, wit calling there 1-3 and 5-8 p.m today.

FORT WAYNE — **Helen S Hodges**, 82, died Monday a home. Services at 10:30 a.m Friday at Klaehn, Fahl & Melton Funeral Homes, Wayn Street Chapel, 420 W. Wayn St., with calling 2-4 and 7-9 p.m today.

FORT WAYNE — **Kenneth J Griest**, 70, died at 5:46 p.m Monday. Services at 2:30 p.m today at E. Harper & Son Funeral Home, New Haven with calling from noon unti services.

FORT WAYNE — **Mary Louise Peete**, 50, died at 1:30 p.m. Tuesday. Services at 1 a.m. Saturday in Dupree Temple Church of God and Christ, 1231 Hayden St. Calling 6-8 p.m. Friday at Ellis Funera Home, 1021 E. Lewis St.

FORT WAYNE — **Gilbert W. Stoppenhagen**, 68, died at 6:25 p.m. Tuesday. Services at noon Friday in D.O. McComb & Sons Foster Park Funeral Home, 6301 Fairfield Ave., with calling 2-9 p.m. today.

FORT WAYNE — **Robert C. Tanner**, 60, died at 10:25 a.m. Tuesday. Services at 1 p.m. Saturday in Renner-Wikoff Funeral Home, Urbana, Ill. Calling 10 a.m. until services and 5-8 p.m. today in D.O. McComb & Sons Foster Park Funeral Home, 6301 Fairfield Ave.

A6

Deaths/Funerals

Milford Havens

Funeral services for Milford W. Havens will be Saturday at 11 a.m. in the Bible Baptist Church, Auburn. Burial will be in Roselawn Cemetery, Auburn.

Friends may call today from [illegible] Cline Funeral Home, Auburn, and one hour before the service Saturday at the church. Memorial donations may be given to Faith Christian Academy or the Bible Baptist Church.

Mr. Havens, 73, died Wednesday at 8:10 p.m. in Lutheran Hospital, Fort Wayne.

He lived in rural Auburn, and retired in 1978 as an engineer for the B & O Railroad. He was a member of the Bible Baptist Church and its choir, and served as the property caretaker for the church.

Mr. Havens was born June 4, 1917 in Valparaiso, Ind. to the late Alvin E. and Lora A. (Wood) Havens.

He married Alma B. Boto on Oct. 12, 1940 in Gary, Ind. She survives.

Also surviving are one daughter, Ruth E. Portugal of Shelton, Wash.; four sons, Alvin L. Havens of Evanston, Ill., Gary W. Havens of Edina, Minn., William L. Boto Havens of Denver, Colo., and Timothy J. Boto Havens of Auburn; two sisters, Ruth Setty of Hobart, Ind., and Vera Setty of Franklin, Ind.; 13 grandchildren and one great-grandchild.

Three sisters preceded him in death.

Kenneth Poorman

Kenneth L. Poorman, 81, died Thursday at 2:45 p.m. in the Veterans Hospital, Fort Wayne.

He was a retired from his work as a dispatcher for the Auburn Police Department, and a member of the Disabled Veterans Association. He lived at 101 S. Clark St., Auburn.

Mr. Poorman was born Aug. 30, 1908 in Wauseon, Ohio, to the late Daniel Howard and Iva Birten (Young) Clark.

He married Agatha Lore on Nov. 7, 1940 in New Haven. She survives.

Other survivors are two daughters, Mrs. Fredrick [illegible] Wayne and Mrs. Martin (Carolyn Louise) Walser of Danville, Ill.; one brother, Vern Poorman of Whittier, Calif.; one sister, Naomi Burgoyne of Fort Wayne; five grandchildren and seven great-grandchildren.

One brother, L.D. Poorman, preceded him in death.

Friends may call Saturday from 6-8 p.m. in Feller Funeral Home, Waterloo.

Services will be Sunday at 1:30 p.m. in the funeral home, with the Rev. Dewey Findley officiating. Burial will be in Maple Grove Cemetery, Edgerton, Ohio.

Memorial donations may be given to Disabled Veterans Association.

Betty Scott

ASHTABULA, Ohio — Betty R. Scott, 58, of 2027 E. 44th St., Ashtabula, died June 2 of cancer in the Ashtabula hospital.

She was born Dec. 22, 1931 in Butler.

Surviving are her husband, Dale Scott of Ashtabula; her father, Roy Mock of Edgerton, Ohio; her mother and stepfather, Edna and Tom Haffner of Butler; a son, John Riser of Ashtabula; a daughter, Rajena Woodworth of Ashtabula; one brother, Robert "Bud" Mock of Guernsey, Ohio; three stepsons; one stepdaughter; three grandchildren and 10 step-grandchildren.

One step-grandchild preceded her in death.

Entombment was June 5 in Greenlawn Cemetery Mausoleum in North Kingsville, Ohio.

Area Deaths

FORT WAYNE — **Norma J. Arick**, 61, died Monday at home. Services at 10:30 a.m. Saturday in Klaehn, Fahl & Melton Funeral Homes, Fairfield Chapel, [illegible] Fairfield Ave., with calling an hour before services.

FORT WAYNE — **Lillian Magner**, 102, died at 6:25 p.m. Wednesday. Services at 1 p.m. Saturday in D.O. McComb & Sons Foster Park Funeral Home, 6301 Fairfield Ave., with calling 3-5 and 7-9 p.m. today.

FORT WAYNE — **Joseph E. McGinnis**, 79, died at 11:50 p.m. Wednesday. Services at 9:30 a.m. Saturday in Mungovan & Sons Memorial Chapel, 2114 S. Calhoun St., and 10 a.m. at St. Mary's Catholic Church, 430 E. Jefferson Blvd. Calling 2-5 and 7-9 p.m. today.

ANGOLA — **Irene Gorman**, 79, died at 6:20 a.m. Thursday. Services at 2 p.m. Sunday in Weicht Funeral Home, Angola, with calling 2-5 and 7-9 p.m. Saturday.

Deaths/Funerals

Clara Marten

FREMONT — Clara Marten, 48, Fremont, died at 9:30 a.m. Friday at Parkview Memorial Hospital, Fort Wayne.

She was born in Kendallville June 14, 1941, to Fred and Goldie Jorn.

Survivors are her mother, [illegible] of Kendallville; [illegible] daughters, Mrs. Duane (Tammy) Snyder, Angola and Mrs. Mark (Sherry) Fraley, Fremont; five sons, Richard, Cecil and Danny Marten of Fremont, Doyle Marten Jr. of Angola, and David Jorn of Fremont; three stepsons, Rick, Kurt and Tim Marten of Fremont; two sisters, Mrs. Don (Anna May) Havert of Orlando, Fla., Goldie Phillips of Kendallville; two brothers, Arthur Jorn of DeLand, Fla., and Fred Jorn of Kendallville; seven grandchildren.

Services are 2 p.m. Sunday at Beams Funeral Home, Fremont, with Rev. Tracey Hammond officiating. Calling is 4-9 p.m. Saturday at the funeral home. Burial will be in Lakeside Cemetery, Fremont.

Salma M. Ellis

ORLAND — Salma M. Ellis, 23, Route 1, Orland, died Friday at Cameron Hospital in Angola from injuries sustained in an accident Friday in Steuben County.

She was born Feb. 22, 1967, in St. Louis, Mo., to Charley and Junie (Miller) Ellis. Her father preceded her in death. She moved to the area in 1970. She was employed by Orland Industries and was a member of the Eagles Auxiliary in LaGrange.

Surviving are her mother, Junie Ellis; two sons, William H. and Daniel J. Ellis of Orland; two sisters, Ernestine Ellis of LaGrange and Mrs. Larry (Alice) Shepherd of Rome City; one brother, Robert Ellis of LaGrange.

Services are 11 a.m. Monday at Frurip-May Funeral Home, LaGrange, with Rev. Richard [illegible] United Methodist Church officiating. Burial will be in Greenwood Cemetery, LaGrange.

Area Deaths

FORT WAYNE — Charles C. Shaw, 29, died Thursday in Parkview Memorial Hospital. Services at 2 p.m. today at D.O. McComb & Sons Maplewood Park Funeral Home with calling 1-2 p.m. today.

161

EVENING STAR MON JUNE 11, 1990 p. A5 —

Deaths/Funerals

Hazel Sumner

GARRETT — Hazel Marie Sumner, 62, died Saturday at 6:15 a.m. in DeKalb Memorial Hospital.

She was a homemaker, and resided at 103 S. Peters St.

Mrs. Sumner was born June 1, 1927 in Blue Diamond, Ky., to the late Esom and Ella Mae (Jenkins) Eversole.

She married Eli Sumner in 1948 in Campton, Ky. He died Dec. 28, 1973.

Surviving are seven sons, Ova Wayne and Esom Glen, both of Hammer, Ind., Norman of Garrett, John David of Stahlstown, Pa., Eli Jr. of Waterloo, Coby Dean of Waterloo, and Daniel Jones of Garrett; four daughters, Ora Lee Cody of Waterloo, Frances Ann Hall of Stahlstown, Pa., Persi Rodman of Garrett, Mary Katherine Kelly of Glenco, Minn.; one brother, J.C. Eversole of Cincinnati, Ohio; one sister, Glenna Eversole of Hazard, Ky.; 26 grandchildren and four great-grandchildren.

Friends may call today from 2-9 p.m. at Feller Funeral Home, Waterloo.

Services will be Tuesday at 1 p.m. in the funeral home, with the Rev. Bessie Arnett officiating. Burial will be in the Waterloo Cemetery.

Memorial donations may be given to the Sumner family.

Marguerite Sherburn

WATERLOO — Marguerite F. Sherburn, 89, died Sunday at 12:30 p.m. in Auburn.

She was a retired secretary, and formerly lived at 120 W. Walnut St. She was a member of the Waterloo United Methodist Church and the Minerva Literary Club of Waterloo. She was an honorary member of the Athene Literary Club in Garrett, and an associate member of Tri Kappa Sorority in Garrett.

Mrs. Sherburn was born Jan. 19, 1901 in Garrett to H. Hardy and Jessie (Rishell) Roan.

She married C. Clifton Muhn on Dec. 1, 1921 in Garrett. He died in 1960. She then married John K. Sherburn on June 26, 1969 in Waterloo. He died April 17, 1974.

One son, Thomas M. Muhn, preceded her in death in 1971.

Surviving her are six granddaughters, Melinda Snyder, Karen Miller, and Carolyn Anne Routt, all of Louisville, Ky., Ellen Detroy and Marjorie Mammert, both of Indianapolis, and Marianne Reynolds of Auburn; one brother, Daniel H. Roan of Port Charlotte, Fla.; and six great-grandchildren.

Services will be Wednesday at 3 p.m. in Feller Funeral Home, Waterloo, with the Rev. David Auer, pastor of the Waterloo United Methodist Church, officiating. Burial will be in Woodlawn Cemetery, Auburn.

Friends may call Wednesday from 1-3 p.m. at the funeral home.

Memorial donations may be given to the DeKalb County Humane Society.

Ursula Myers

Ursula M. Myers, 94, died Sunday at 9:15 p.m. in Betz Nursing Home, Auburn.

Mrs. Myers had been a resident at the nursing home for several years. She was a homemaker and a member of the Immaculate Conception Church, Auburn.

She was born May 2, 1896 in Chicago to Eli and Ella (Funk) Mounty.

She married Bernard T. Drerup in Garrett in 1913. He preceded her in death in 1964. She married Lloyd H. Myers in 1972 in Auburn. He survives.

Also surviving are one daughter, Esther L. Souder of Auburn; two step-daughters, Dortha J. Curry and Mary A. Rank, both of Auburn; one step-son, Orville Myers of Holland, Ohio; one sister, Ruth, of Fort Wayne; 18 grandchildren; four step-grandchildren; 28 great-grandchildren; eight step-great-grandchildren; nine great-great grandchildren; and seven step-great-great grandchildren.

Two sons, Bernard and Paul Drerup, two brothers, five sisters, and one granddaughter preceded her in death.

Friends may call Tuesday from 3-9 p.m. and Wednesday from 9:30-10:30 a.m. in McComb, Dilgard and Cline Funeral Home, Auburn. A vigil will be Tuesday at 8 p.m. at the funeral home.

Services will be Wednesday at 10:30 a.m. in the Immaculate Conception Church. The Rev. F. Thomas Lallak will officiate.

Burial will be in Auburn Catholic Cemetery. Masses to the church.

162

EVENING STAR
MON JUNE 11, 1990
P. A5
(CONT'D)

Alfred Lingo

HAMILTON — Alfred F. Lingo, 58, died at 6:40 p.m. Saturday in Cameron Memorial Hospital, Angola.

He was born July 1, 1931 in Lonoke, Ark., the son of Homer and Rosie (Hicks) Lingo. On June 2, 1957 in Bad Mauheim, Germany, he married Helga Hammerschmidt, who survives.

Mr. Lingo, an Army veteran of the Korean War, was self-employed. He was a member of IBEW Local 305 Electrical Workers in Fort Wayne, St. Anthony's Catholic Church in Angola and was Webelo Pack 3518 leader in Hamilton.

Surviving with his wife are a daughter, Anne Hill of Hamilton; five sons, Ralph Lingo of Waterloo, Henry, John, Jamie and Danny Lingo, all of Hamilton; four brothers, Kent, Doug, Buck and Scooter Lingo, all of Lonke, Ark.; and two grandchildren.

Services will be at 10 a.m. Tuesday in St. Anthony Catholic Church in Angola with the Rev. Killian officiating. Burial will be in Eddy Cemetery, rural Hamilton.

Visitation is from 7-9 p.m. today in Wilson Funeral Home, Hamilton, with rosary recited at 7:30 p.m. today.

Lawrence Harrison

Lawrence Harrison, 70, died Saturday at 8 a.m. in DeKalb Memorial Hospital.

Mr. Lawrence had been a resident of Oak Meadow Learning Center in Auburn since 1973, and attended the Auburn Missionary Church.

He was born Sept. 28, 1919 in Logansport, Ind., to the late Charles B. and May (Helzie) Harrison.

Surviving him are three brothers, Ralph and Wilford, both of Logansport, and Charles of Garrett.

Services will be Tuesday at 11 a.m. in McComb, Dilgard & Cline Funeral Home, Auburn, with calling from 9 a.m. until service time. The Rev. William Lyne of Auburn Missionary Church will officiate. Burial will be in Roselawn Cemetery, Auburn.

Area Deaths

FORT WAYNE — Dwight Sims "Simmie" Alvis, 68, died at 6:20 p.m. Sunday. Services were held in Chula Vista, Calif.

FORT WAYNE — Geneva E. Dolan, 70, died at 4:50 p.m. Thursday. Services were held today in Fort Wayne.

FORT WAYNE — Daniel W. Edwards, 30, died at 9:48 p.m. Thursday. Services were today in Fort Wayne.

FORT WAYNE — Goldie A. Mace, 72, died at 11:20 p.m. Thursday. Services were Sunday in Fort Wayne.

FORT WAYNE — Vernon E. Muller, 84, died at 9 p.m. Thursday. Services were Saturday in Fort Wayne.

FORT WAYNE — Bernard B. Spitler, 85, died at 6 p.m. Thursday. Services were today in Fort Wayne.

FORT WAYNE — Freda M. Bixler, 85, died at 10:52 a.m. Saturday. Services at 11 a.m Tuesday in Klaehn, Fahl & Melton Funeral Homes, Fairfield Chapel, 2423 Fairfield Ave., with calling 2-4 and 7-9 p.m. today.

FORT WAYNE — Betty Victoria Harris, 85, died at 8:49 p.m. Friday. Services were today in Fort Wayne.

FORT WAYNE — Betty Brinker Hartman, 63, died at 7:55 a.m. Tuesday. Services were held Friday in Southgate, Mich.

FORT WAYNE — Warren L. Kunkel, 65, died at 2:20 p.m. Friday. Services were held Sunday in Fort Wayne.

FORT WAYNE — Gerald R. Muzzillo, 65, died at 10:21 p.m. Friday. Services were today in Fort Wayne.

FORT WAYNE — Donald E. Shultz, 58, died at 1:55 p.m. Saturday. Services at 10:30 a.m. Tuesday in Sheets Funeral Home, Churubusco, with calling there 2-4 and 7-9 p.m. today.

FORT WAYNE — Betty M. Lawson, 64, died at 8:52 a.m. Sunday. Services at 11 a.m. Tuesday in D.O. McComb & Sons Lakeside Park Funeral Home, 1140 Lake Ave., with calling there 2-5 and 7-9 p.m.

FORT WAYNE — Clara L. Schaefer, 90, died at 9:55 a.m. Sunday at home. Services at 1 p.m. Wednesday in Suburban Bethlehem Lutheran Church, 6318 W. California Road. Calling 2-9 p.m. Tuesday in Sheets Funeral Home, Churubusco, and after 11 a.m. Wednesday at the church.

FORT WAYNE — Genevieve Traycoff, 87, died at 5:25 p.m. Saturday. Graveside services at 10:30 a.m. Tuesday in Roundhill Cemetery, Indianapolis. No calling.

KENDALLVILLE — Edna Bertha Miller, 84, died at 3:15 a.m. Saturday. Services at 11 a.m. Wednesday in Berhalter-Hutchins Funeral Home, Kendallville, with calling there 3-8 p.m. Tuesday.

LAGRANGE — Frank S. Lung, 75, died at 10 a.m. Saturday. Services at 10:30 a.m. Tuesday in Frurip-May Funeral Home, LaGrange, with calling 2-4 and 7 p.m. today.

163

Deaths/Funerals

Jackie Ervin

HAMILTON — Jackie G. Ervin, 51, died Monday at 8 p.m. in an auto accident in Joliet, Ill.

He lived at Route 1, Terry Lake Estates, Hamilton, and was a service technician for Schult Mobile Homes in Middlebury. He was a U.S. Navy veteran of the Korean conflict.

Mr. Ervin was a member of St. Mark's Evangelical Lutheran Church in Auburn, the Auburn Moose Lodge, the Butler American Legion, and the Garrett Eagles Lodge.

He was born Feb. 2, 1939 in Cape Girardeau, Mo., to the late Herbert and Thelma (Whitson) Ervin.

He married Mary Price on April 22, 1961. She survives.

Also surviving are one son, Travis, at home; two daughters, Debra O'Connor and Tana Gibson, both of Hamilton; five brothers, Gerald Bridwell of Benton, Mo., Jim Bridwell of Springfield, Mo., Floyd Bridwell of Higdon, Ark., and Paul and Roscoe Ervin, both of Cape Girardeau; two sisters, Delores Henson of Cape Girardeau and Hilda Bushe of Kingville, Mo.; and two grandchildren, Aaron O'Connor and Meagan Gibson.

Friends may call Thursday from 1-3 p.m. at St. Mark's Evangelical Lutheran Church, Auburn. Services will be Thursday at 3 p.m., with the Rev. Dr. Clark Hobby, pastor of the church, officiating.

Memorial donations may be given to the church. Feller Funeral Home, Waterloo, is in charge of local arrangements.

A second funeral service will be Saturday at 11 a.m. in the Ford and Sons Funeral Home in Cape Girardeau. Burial will follow in the Proffer Cemetery, Crump, Mo.

Ursula Myers

Ursula M. Myers, 94, died Sunday at 9:15 p.m. in Betz Nursing Home, Auburn.

Services will be Wednesday at 10:30 a.m. in the Immaculate Conception Church. The Rev. F. Thomas Lallak will officiate. Burial will be in Auburn Catholic Cemetery. Memorial donations may be given to masses at the church.

Friends may call today from 3-9 p.m. at McComb, Dilgard & Cline Funeral Home, Auburn, and Wednesday from 9:30-10:30 a.m. in the church. A vigil will begin tonight at 8 in the funeral home.

Mrs. Myers had been a resident at the nursing home for several years. She was a homemaker and a member of the Immaculate Conception Church, Auburn.

She was born May 2, 1896 in Chicago to Eli and Ella (Funk) Mountz.

She married Bernard T. Drerup in Garrett in 1913. He preceded her in death in 1964. She married Lloyd H. Myers in 1972 in Auburn. He survives.

Also surviving are one daughter, Esther L. Souder of Auburn; two step-daughters, Doretha J. Curry and Mary A. Rank, both of Auburn; one stepson, Orville Myers of Holland, Ohio; one sister, Ruth, of Fort Wayne; 18 grandchildren; four step-grandchildren; 28 great-grandchildren; eight step-great-grandchildren; nine great-great grandchildren; and seven step-great-great grandchildren.

Two sons, Bernard and Paul Drerup, two brothers, five sisters, and one granddaughter preceded her in death.

164

EVENING STAR TUES JUNE 12, 1990 p. A12
(CONT'D)

Clare Collins

WATERLOO — Clare E. Collins, 55, died Sunday at 8 a.m. in DeKalb Memorial Hospital.

He worked at Dana Corp. in Fort Wayne for 28½ years, and resided at 355 West St. He attended Soul's Harbor Assembly of God in Auburn.

He was born June 3, 1935 in Butler to the late Russell Boyd and Delsie (Lower) Collins.

He married Judith K. Daniels on May 19, 1957 in Waterloo. She survives.

Also surviving are four sons, Mark Daniel of Hebron, Ky., Brent Edward of Hudson, Bruce Carter of Auburn, and Aaron Matthew of Waterloo; two daughters, Kathleen Dawn Bly of Auburn and Hope Renee Collins of Waterloo; two brothers, Maurice Collins of Montgomery, Mich., and Paul Collins of Butler; a half-brother, Lloyd Collins of Waterloo; two sisters Klyta Jean Collins and Auburn and Jerra Lee Bolen of Waterloo; and seven grandchildren.

One brother, two half brothers, and two half-sisters [illegible]

Services will be Wednesday at 11 a.m. in the Feller Funeral Home, Waterloo, with Gene Branscomb officiating. Burial will be in the Waterloo Cemetery.

Friends may call today from 3-9 p.m. in the funeral home.

Memorial donations may be made to the American Heart Association.

Area Deaths

FORT WAYNE — **Jessic Marie Baker**, 22-day-old daugh ter of Darrell Baker and Tin Robinson, died at 9:12 a.m Saturday. Graveside services a 10 a.m. Wednesday in Prairi Grove Cemetery. No calling.

FORT WAYNE — **Patricia A Bennington**, 65, died at 4:1 a.m. Monday in Florida. Ser vices at 10:30 a.m. EDT Wednesday in Flagler Beach Fla.

FORT WAYNE — **Helen Ben ton Butler**, 84, died at 8:10 a.m EDT Sunday in Mount Pleasant S.C. Memorial serivces at 1 a.m. EDT in Mount Pleasant.

FORT WAYNE — **Flarra F Cardwell**, 87, died at 2:30 a.m Monday. Services at 1 p.m Thursday in D.O. McComb & Sons Lakeside Park Funera Home, 1140 Lake Ave., with calling there 3-5 and 7-9 p.m. Wednesday.

FORT WAYNE — **Evalyn Kaade Fowler**, 89, died Wednesday night in California. No local services.

FORT WAYNE — **Mildred L. Haley**, 83, died at 2 a.m. Monday. Services at 10 a.m. Wednesday in St. Peter Catholic Church, 518 E. DeWald St. Calling 4-8 p.m. today in Tom Mungovan Funeral Home, 2221

Deaths/Funerals

Laura Seltenright

BUTLER — Laura C. Seltenright, 92, died Tuesday at 8:29 a.m. in Lutheran Hospital, Fort Wayne, where she had been a patient two days.

She was a homemaker, and [illegible] her life. She was a member of the Butler United Methodist Church.

Mrs. Seltenright was born July 2, 1897 in Butler to the late Roy and Emma (Durr) Jinnings.

She married Alby Seltenright on Dec. 27, 1919 in Troy Township, DeKalb County. He died July 3, 1951.

Surviving her are one daughter-in-law, Ima June Seltenright of Angola; two brothers, Dr. Loren Jinnings of Avilla and Leroy Jinnings of Hamilton; and three grandchildren, Thomas Seltenright of Fort Wayne, Barbara Bolinger of Angola, and William Seltenright of Auburn.

Two sons, Howard and Ralph, preceded her in death.

Friends may call Thursday from 5-9 p.m. in Johnson Funeral Home, Butler.

[illegible] Friday at 11 a.m. in the funeral home, with the Rev. Neil Butcher, pastor of the Butler United Methodist Church, officiating. Burial will be in the Butler Cemetery.

Memorial donations may be given to the church.

Area Deaths

FORT WAYNE — **Katherine Jean Bowman Beerman**, 65, died at 4:25 p.m. Monday. Services at 10:30 a.m. Thursday at Elzey & Haggard Home for Funerals, 6810 Old Trail Road, with calling 2-5 and 7-9 p.m. today.

FORT WAYNE — **Scott M. Kirkman**, 18, died Monday at home from heart failure. Services at 10:30 a.m. Thursday in Trinity Presbyterian Church, 9600 St. Joe Road. Calling 2-4 [illegible] neral Home, 4017 Maplecrest Road.

FORT WAYNE — **Anna B. Langston**, 91, died at 6:35 a.m. Tuesday. Services at 10 a.m. Friday in D.O. McComb & Sons Lakeside Park Funeral Home, 1140 Lake Ave., with calling 5-7 p.m. Thursday.

FORT WAYNE — **Matthew Martin Levandoski**, infant son of Mark and Jama Levandoski, died shortly after birth Monday. Private graveside services Saturday in Covington Memorial Gardens. No calling.

FORT WAYNE — **Anna L. Richards Wedemeyer**, 56, died Monday afternoon. Memorial services at 11 a.m. Saturday in Trinity English Lutheran Church, 405 W. Wayne St. No calling.

ALBION — **Jacob Feichter**, 4-month-old son of Anthony and Sandra Feichter, died at 6:03 p.m. Monday. Services were today in Avilla.

COLUMBIA CITY — **David A. Krider**, 46, died at 9:30 a.m. Monday. Services at 10 a.m. Thursday in Oak Grove Church of God, Columbia City. Calling from 2-9 p.m. today in Smith and Sons Funeral Home, Columbia City.

COLUMBIA CITY — **Alice B. Pflueger**, 83, died Saturday evening at home. Services at 2 p.m. Thursday in Smith and Sons Funeral Home, Columbia City, with calling there 2-5 and 7-9 p.m. today.

LAGRANGE — **Martha L. Fields**, 45, died at 2 a.m. Tuesday at home. Services at 2 p.m. Friday in Mount Zion Lutheran Church, LaGrange. Calling 3-5 and 7-9 p.m. Thursday in Frurip-May Funeral Home, LaGrange.

166

Deaths/Funerals

Edith Young

Edith D. Young, 82, died Wednesday at 7:15 a.m. at her daughter's home in rural Auburn.

She retired in 1979 as a [illegible] with 23 years of service. She was a member of the First Wayne Street United Methodist Church in Fort Wayne.

Mrs. Young was born Nov. 21, 1907 in Butler to the late Oliver B. and Thema (Krontz) Diehl.

She married Kenneth V. Young on March 10, 1931 in Kendallville. He died in 1956.

Surviving are two daughters, Rita A. Tennant of Auburn and Marilee R. Herendeen of Fort Wayne; two sisters, Wilda McCollough of Auburn and Shirley Cripe of Angola; five grandchildren, six great-grandchildren, and three step-great-grandchildren.

A graveside service will be Friday at 10:30 a.m. in Woodlawn Cemetery, Auburn, with the Rev. Dewey Findley, pastor of the Maple Grove United Methodist Church, officiating.

There are no calling hours. Memorial donations may be given to the DeKalb County Cancer Society.

Edith McKenzie

Edith I. McKenzie, 81, died Wednesday at 1:25 p.m. in Betz Nursing Home, Auburn.

She formerly lived at 809 N. Main St., Auburn, and retired as a bookkeeper for the Auburn City Hardware with 50 years of service. She was a 1926 graduate of Auburn High School and was a member of the Auburn First United Methodist Church and the Auburn Order of the Eastern Star.

She was born Aug. 1, 1908 in Auburn to the late John H. and Winifred K. (Kurtner) Buss.

She married Louis I. McKenzie on Nov. 11, 1927 in Auburn. He died in 1976.

Surviving her are one sister, Jeanne A. Flora of Leesburg, Fla.; and two nephews, John E. Flora of Fort Wayne and Kenneth G. Flora of Gretna, La.

One sister, Mary E., preceded her in death.

Friends may call today from 7-9 p.m. in McComb, Dilgard & Cline Funeral Home, Auburn.

Services will be Friday at 2 p.m. in the funeral home, with the Rev. Doug Anderson, pastor of Auburn First United Methodist Church, officiating. Burial will be in Woodlawn Cemetery, Auburn.

Memorial donations may be given to the church.

EVENING STAR THURS. JUNE 14, 1990 p. A10
CONT'D

Ward Taylor

Ward A. Taylor, 73, died [illegible] Garrett.

He formerly lived at 614 Douglas St., Auburn, and retired from the Auburn Water Department in 1972. He was a World War II Army veteran and a member of the Auburn post of the American Legion.

He was born June 17, 1916 in Milford, Ind., to the late Frances Marion and Sada (Ringler) Taylor.

He married Betty La Mar on July 27, 1942 in Auburn. She survives.

Also surviving are one brother, Frances Taylor Jr. of Collins, Ind.; three sisters, Mrs. Robert (Evelyn) Spague and Mrs. Earnest (Ruby) Vestal, both of New Paris, Ind., and Mrs. Russell (Rosie) Miller of Etna Green, Ind.

Two brothers and two sisters preceded him in death.

Friends may call Friday from 3-5 and 6-8 p.m. in Feller Funeral Home, Waterloo.

Services will be Saturday at 1 p.m. in the funeral home, with James Caister, pastor of the Auburn Alliance Church, officiating. Burial will be in Woodlawn Cemetery, Auburn, with a graveside military service by the American Legion.

Memorial donations may be given to DeKalb County Youth for Christ.

Area Deaths

FORT WAYNE — **Muriel M. Winefer**, 86, died at 10:15 a.m. Wednesday. Services at 3 p.m. Saturday in Smith and Sons Funeral Home, Columbia City, with calling two hours before services.

LAGRANGE — **Virgil G. Hirschy**, 85, died at 2:30 p.m. Tuesday. Services at 10 a.m. Friday in Shipshewana Church of the Nazarene. Calling 3-5 and 7-9 p.m. today in Carney-Frost Funeral Home, LaGrange.

LAGRANGE — **Genevieve M. Long**, 78, died at 8:10 a.m. Wednesday. Services at 10:30 a.m. Saturday in Frurip-May Funeral Home, LaGrange, with calling there 2-5 and 7-9 p.m. Friday.

LAGRANGE — **Nellie E. Mobley**, 88, died at 8:18 p.m. Tuesday at home. Services at 1 p.m. Saturday in Carney-Frost Funeral Home, LaGrange, with calling 2-4 and 6-8 p.m. Friday.

168

Deaths/Funerals

Dorothy Sherman

WARREN — Dorothy M. Sherman, 84, of Warren Methodist Home, died there at 10:50 p.m. Wednesday.

She was born in Metz May 7, 1906, the daughter of William and Maggie (Snyder) Orbaugh. On Sept. 7, 1929 in Butler, she married Harold Z. Sherman, who preceded her in death March 7, 1985.

Mrs. Sherman moved from Butler to Kendallville in 1927 and lived there until 1986. She was a homemaker and member of Faith United Methodist Church, UMW and the LOA Club of the church.

Surviving are six cousins, Donald Allen of North Webster, Janice Luttman and Keith Libey, both of Hudson, Marcia Luttman of Sebring, Fla., Harriet Armstrong of Raleigh, N.C., and Marie Gardner of Strasburg, Colo.

A brother preceded her in death.

Services will be at 1:30 p.m. Saturday in Berhalter-Hutchins Funeral Home, Kendallville, with the Rev. Glenn Copeland officiating. Burial will be in Lake View Cemetery.

Visitation is from 5-8 p.m. Friday in the funeral home.

Preferred memorials are to the church.

Mildred Walters

Mildred I. Walters, 77, died Thursday at 10:20 p.m. in her Auburn home.

She had lived in St. Joe before moving to Auburn in 1979. She retired as head cook at DeKalb Memorial Hospital, and was a member of the Concord United Methodist Church and its ladies aid.

Mrs. Walters was born Sept. 25, 1912 in Ohio to the late Grover and Gertrude (Curry) Fisher.

She married Melvin E. Walters on May 21, 1929. He died Oct. 9, 1971.

Surviving her are five daughters, Mrs. Howard (Dorothy) Olrey of Fort Wayne, Mrs. Bruce (Maxine) Teller of Angola, Mrs. Paul (Ruth) Lyon of Bowling Green, Ohio, and Mrs. Clyde (Judy) Osbun and Mrs. Kenneth (Nila) Zellers, both of Auburn; four sons, Robert of Butler, Kenneth of Hamilton, and David and Donald, both of Auburn; 27 grandchildren and 26 great grandchildren.

One [illegible], and two sisters, Vera, Grace, and Thelma, preceded her in death.

Friends may call Saturday from 4-9 p.m. and Sunday from 2-9 p.m. in McComb, Dilgard & Cline Funeral Home, Auburn.

Services will be Monday at 2 p.m. in the Concord United Methodist Church, with calling one hour before the service. The Rev. Russell Tague, pastor of the church, will officiate. Burial will be Woodlawn Cemetery, Auburn.

Memorial donations may be given to the church or to the DeKalb County Cancer Society.

169

EVENING STAR FRI JUNE 15, 1990, P. A6

JOHN D.

Area Deaths

FORT WAYNE — **John M. Allen**, 71, died at 6:10 p.m. Thursday. Memorial services at 10 a.m. Saturday in Greentown Memorial Park Chapel, 6600 Covington Road. No calling.

FORT WAYNE — **Bobby Eugene Burries**, 38, died Wednesday at home in California. Services Monday in Los Angeles.

FORT WAYNE — **Florine Bessie Clemons**, 80, died Monday at home. Services at 11 a.m. Saturday in D.O. McComb & Sons Lakeside Park Funeral Home, 1140 Lake Ave., with calling there 2-5 and 7-9 p.m. today.

FORT WAYNE — **Lois J. Farr**, 66, died at 2 a.m. Thursday. Services at 11 a.m. Monday in D.O. Mccomb & Sons Maplewood Park Funeral Home, 4017 Maplecrest Road. Calling 2-5 and 7-9 p.m. Sunday.

FORT WAYNE — **Gorman L. Ludwig**, 72, died at 12:02 p.m. Thursday. Services at 10:30 a.m. Saturday in D.O. McComb & Sons Foster Park Funeral Home, 6301 Fairfield Ave., and 11 a.m. in St. Henry Catholic Church, 2929 Paulding Road. Calling 2-5 and 7-9 p.m. today.

WARREN — **Dorothy Sherman**, 84, died at 10:50 p.m. Wednesday. Services at 1:30 p.m. Saturday in Berhalter-Hutchins Funeral Home, Kendallville. Calling 5-8 p.m. today.

WOLCOTTVILLE — **Welcome M. Swinehart**, 89, died at 3:45 a.m. Thursday. No services or calling.

FORT WAYNE — **Pauline F. Lusier**, 82, died at 11:30 p.m. Wednesday. Services at 11 a.m. Saturday in Calvary Chapel, 1315 S. Hanna St. Calling 6-8 p.m. today in Calvary, 831 E. Jefferson Blvd.

FORT WAYNE — **Dale L. Marquardt**, 70, died at 9:20 p.m. Wednesday. Services at 10 a.m. Saturday in D.O. McComb & Sons Lakeside ParkFuneral Home, 1140 Lake Ave., with calling there 2-5 and 7-9 p.m. today.

FORT WAYNE — **Lucile E. Scarlett**, 77, died at 6:25 a.m. Thursday at home. Services at 1 p.m. Monday in Lutheran Home Chapel, 6701 S. Anthony Blvd. Caling 2-4 and 7-9 p.m. Saturday and 1-4 p.m. Sunday in Klaehn, Fahl & Melton Funeral Homes, 5700 S. Anthony Blvd. and from noon until services Monday at Lutheran Home.

FORT WAYNE — **Elizabeth Shackels**, 70, died at 1:56 p.m. Wednesday. Services at 3 p.m. Saturday in C.M. Sloan & Sons Funeral Home, 1327 Wells St., with calling 2-4 and 7-9 p.m. today.

FORT WAYNE — **John Vaclavik**, 80, died at 9:45 p.m. Wednesday. Services at 11 a.m. Monday in Brownsville, Pa.

ALBION — **Alisha M. Handshoe** was stillborn at 10:46 p.m. Wednesday. Graveside services were held today in Sweet Cemetery, rural Albion.

HUNTINGTON — **Lucy J. Teusch**, 71, died Thursday morning at home. Services at 2 p.m. Saturday in St. Peter and Paul Catholic Church, Huntington. Calling 2-4 and 7-9 p.m. today at Hart Funeral Home, Huntington.

170

EVENING STAR MON JUNE 18, 1990 p. A5

Deaths/Funerals

Alice Mayer

BUTLER — Alice J. Mayer, 59, died Saturday at 9 a.m. in her home in Butler.

She was a homemaker and member of the Immaculate Conception Catholic Church,

She was born Jan. 30, 1931 in Huntington to John and Mary Jones. Her father survives in Fort Wayne, and her mother preceded her in death.

She married Donald C. Mayer on Oct. 2, 1954 in Fort Wayne. He died Dec. 21, 1979.

Surviving are four daughters, Donna Garman and Teri Mayer, both of Butler, Mary Guappone of Cincinnati, Ohio, and Charlotte Steury of Leo; three sons, Mike, Phillip and Steven, all of Butler; two sisters, Mary Ann Deville of Oakton, Va., and Charlotte "Sally" Harber of Fort Wayne; and 13 grandchildren.

Friends may call today from 2-9 p.m. in Johnson Funeral Home at Auburn, with a rosary service at 7:30 p.m.

Services will be Tuesday at 10 a.m. in the Immaculate Conception Catholic Church, Auburn. Father John Pfister of St. Mary's of the Assumption church in South Bend will officiate. Burial will be in the Catholic Cemetery in Fort Wayne.

Memorial donations may be given to the Butler Day Care Building Fund.

Vivian Bowman

ROME CITY — Vivian Bowman, 69, of Sherman, Texas, died at 11:30 p.m. Saturday at her residence.

Funeral arrangements are pending at Johnson Funeral Home, Hudson. Call 587-3733 for more information.

Jesse Roose Jr.

KENDALLVILLE — Jesse D. Roose Jr., 66, died Saturday at 3:30 p.m. in McCray Memorial Hospital, Kendallville.

He lived at 620 Drake Terrace Apartments in Kendallville, and was retired in 1980 from the Auburn Foundry with nine years of service. He was a U.S. Army veteran of World War II.

Mr. Roose was born Nov. 23, 1923 in Butler to the late Jesse D. Roose Sr., and Edna Lenore (Henderson) Roose.

He married Charlene Stahl Lenier on Sept. 8, 1987 in Auburn. She survives.

Surviving are five daughters, Linda Joy Powell, Marcia Huganard, and Cindy Lepley, all of Waterloo, Barbara McDonald of Auburn, and Annette Timmis of Lima, Ohio; two stepdaughters, Brenda Snyder of Kendallville and Laura Bolen of Lisbon; one stepson, Lloyd Lenier of Waterloo; two brothers, Gordon of Waterloo and Curtis of Garrett; two sisters, Mrs. Donald (Midge) Geeting of Angola and Laura Balliet of Huntertown; 18 grandchildren, six stepgrandchildren, and three great-grandchildren.

Friends may call Tuesday from 2-8 p.m. in Feller Funeral Home, Waterloo.

Services will be Wednesday at 1 p.m. in the funeral home, with the Rev. Ralph Diehl, pastor of the Calvary Chapel Church of Waterloo, officiating. Burial will be in the Waterloo Cemetery, with a graveside military ser-

American Legion.

Gladys Bixler

HUDSON — Gladys N. (Hanes) Bixler, 75, of 0365 C.R. 11, Hudson, died at 3:50 p.m. Sunday in Parkview Memorial Hospital.

She was born in Stroh March 17, 1915, the daughter of Edward and May Harris. She married Harold W. Hanes on July 12, 1934. He preceded her in death Jan. 23, 1979. On March 17, 1988 in Fort Wayne, she married Dale Bixler, who survives.

Mrs. Bixler had lived in Hudson since 1935 and was owner of Hanes Trailer Park at Story Lake. She was a member of Helmer United Methodist Church.

Surviving with her husband are a daughter, Mrs. Hugh (Patricia) Griffin of LaGrange; a stepdaughter, Nancy Kay Bixler of Jackson, Mich.; a sister, Irene Iva Rash of LaGrange; four grandchildren, Eulalia Days of Waterloo, Deborah Schiffli of Hamilton, Jess Griffin of LaGrange, and Brenda Bontrager of LaGrange; and eight great-grandchildren.

One brother and two sisters preceded her in death.

Services will be at 2 p.m. Wednesday in Johnson Funeral Home, Hudson, with the Rev. Robert Homan officiating. Burial will be in Fairfield Cemetery, Corunna.

Visitation is from 2-5 and 7-9 p.m. Tuesday and after 10 a.m. Wednesday at the funeral home.

Preferred memorials may be made to the American Heart Association or Helmer United Methodist Church.

EVENING STAR MON JUNE 18, 1990 p. A5

Area Deaths

(CONT'D)

FORT WAYNE — **Sarah Ann Budd**, 82, died at 6:30 p.m. Thursday. Services were today in Fort Wayne.

FORT WAYNE — **Herbert O. Borkenstein**, 75, died at 10:52 a.m. Friday. Services we today in Fort Wayne.

FORT WAYNE — **C. Ma Kile**, 64, died May 25 in Spai Memorial services will be he at a later date.

FORT WAYNE — **Herbert McFalls**, 63, died at 2:13 a today in Fort Wayne.

FORT WAYNE — **Orpha Schertz**, 81, died at 1:30 a.n Friday. Services were today Grabill.

FORT WAYNE — **August I Schlaudraff**, 76, died at 4: a.m. Friday at home. Servic were today in Fort Wayne.

FORT WAYNE — **Emma I Wiedelman**, 77, died at 1:35 a.n Friday. Services were today i Fort Wayne.

FORT WAYNE — **Solomon Andorfer**, 85, died at 9:40 a.n Saturday at home. Services a 9:30 a.m. Tuesday in Elzey Haggard Home for Funerals 6610 Old Trail Road, and 10 a.m at St. Aloysius Catholic Churc in Yoder. Calling 2-5 and 7- p.m. today at the funeral home.

FORT WAYNE — **Ferdinan Bruder**, 61, died at 6:03 p.m Thursday in Florida. Service were today in Fort Wayne.

FORT WAYNE — **Margaret J. Smith**, 89, died at 5:05 p.m Friday. Services were today ir Fort Wayne.

FORT WAYNE — **Edna E. Freck**, 70, died at 8:50 p.m. Saturday at home. Services at 10 a.m. Tuesday in D.O. McComb & Sons Lakeside Park Funeral Home, 1140 Lake Ave., with calling 2-5 and 7-9 p.m. today.

FORT WAYNE — **Margaret I. McKering**, 90, died at 12:45 p.m. Sunday. Services at 10:30 a.m. Tuesday at D.O. McComb & Sons Lakeside Park Funeral Home, 1140 Lake Ave., and 11 a.m. at St. Patrick Catholic Church, 2120 S. Harrison St., with calling 9-10:30 a.m. Tuesday at the funeral home.

FORT WAYNE — **Robert D. Patnoude**, 62, died Saturday night. Services at 9:30 a.m. Wednesday in Mungovan & Son Memorial Chapel, 2114 S. Calhoun St. and 10 a.m. at St. Henry Catholic Church, 2929 Paulding Road. Calling 7-9 p.m. today and 2-5 and 7-9 p.m. Tuesday at the funeral home.

FORT WAYNE — **Jeffrey S. Peterson**, 30, died Saturday afternoon. Services at 10 a.m. Wednesday in D.O. McComb & Sons Foster Park Funeral Home, 6031 Fairfield Ave. Calling 6-8 p.m. Tuesday.

FORT WAYNE — **Anna E. Pohl**, 96, died at 6:30 a.m. Sunday. Services at 10 a.m. EDT in Jowett Funeral Home, Port Huron, Mich.

ORLAND — **Virginia Rose McClanahan**, 60, died about 10 a.m. Thursday at home. Services were held Sunday in Fremont.

172

Deaths/Funerals

Robert Ritterspach

Robert W. Ritterspach, 86, died Monday at 9:30 a.m. in his Auburn home. He had been ill two years.

He had resided in Auburn since [illegible] and was [illegible] billing manager for the Central Ohio Paper Co. of Columbus, Ohio. He was a graduate of Columbus Business School in Columbus, and a member of St. Mark's Lutheran Church in Auburn.

He was born April 19, 1904 in Bloomville, Ohio, to the late Henry and Mary (Wilson) Ritterspach.

He married Nellie Pauline Martin on Sept. 12, 1928 in Upper Sandusky, Ohio. She survives.

Other survivors include one daughter, Carol Hathaway of Auburn; two brothers, Howard of Phoenix, Ariz., and Tom of Upper Sandusky; two sisters, Grace Stowe of Galion, Ohio, and Dorothy Hale of St. Louis, Mo.; six grandchildren and three great-grandchildren.

One son preceded him in death.

Friends may call Tuesday from 6-8 p.m. in Johnson Funeral Home, Auburn.

Services will be Wednesday at 2 p.m. in Christ Lutheran Church, Columbus, Ohio, with calling in the church from 1-2 p.m. The Rev. Thomas Wolf, pastor of the church, will officiate. Burial will be in Forest Lawn Memorial Park in Columbus.

Memorial donations may be given to the DeKalb County Cancer Society or to St. Mark's Lutheran Church, Auburn.

Vivian Bowman

ROME CITY — Vivian A. Bowman, 69, of Route 8, Sherman, Texas, died at her residence at 11:10 p.m. Saturday.

She was born in DeKalb County May 19, 1921, the daughter of James and Tessie (Acker) Summers. On June 11, 1938, she married Delbert Bowman Sr., who survives.

Mrs. Bowman moved from Rome City to Sherman six years ago.

Surviving with her husband are two daughters, Barbara Thiel and Debra Chavarria, both of Sherman; four sons, Ricky Bowman of California, Jimmy Bowman of Rhode Island, Delbert Bowman Jr. and Larry Bowman, both of Hudson; two sisters, Virginia Eabes and Margaret Hickey, both of Florida; three brothers, John Summers of Three Rivers, Mich., Ronald Summers of Michigan, and Carl Summers of Virginia; 16 grandchildren; and 17 great-grandchildren.

Services will be at 11 a.m. Thursday in Johnson Funeral Home, Hudson, with the Rev. Larry Flenniken officiating. Burial will be in South Milford Cemetery.

Visitation is from 5-8 p.m. Wednesday.

EVENING STAR TUES JUNE 19, 1990

p. A12

(CONT'D)

Chester Lung

KENDALLVILLE — Chester D. Lung, 75, a well-known area educator for more than four decades who once taught in a one-room schoolhouse, died at 4:21 a.m. Monday in Lutheran Hospital, Fort Wayne, from a cerebral hemorrhage.

A native of DeKalb County, Mr. Lung was the first principal at Kendallville's North Side School. He retired in 1976.

He was born in Butler Center in DeKalb County, the son of Albert A. and Catherine (Frisbee) Lung. On June 6, 1937 in Cedar Lake Church of the Brethren, he married Ruth May Ober, who survives.

A graduate of Garrett High School, Manchester College and Indiana University School of Education, he earned his master's degree from Indiana University. He began teaching in a one-room schoolhouse at Hogue School near Garrett. He was principal and teacher at Altona School and also coached basketball and volleyball there.

Mr. Lung began teaching in Kendallville Central School in 1941. Later he was principal at the Kendallville South Side Elementary and became principal at North Side Elementary School when it opened in 1955.

Surviving with Mr. Lung's wife are a daughter, Rita Caldwell of Kendallville; a brother, Walter Lung of rural Garrett; a granddaughter, Mrs. Sam (Cristina) Woods of Waterloo; and two great-grandchildren, Dustin and Alisha Woods.

Services will be at 2:30 p.m. Thursday in Cedar Lake Church of the Brethren, rural Auburn, with the Rev. Donald Shankster and the Rev. Robert Ebby officiating. Burial will be in Christian Union Cemetery.

Visitation is from 2-4 and 6-8 p.m. Wednesday at Berhalter-Hutchins Funeral Home, Kendallville.

Preferred memorials are to Kendallville Day Care Center Inc. or Cedar Lake Church of the Brethren.

174

Area Deaths

FORT WAYNE — **Robert E. Compton**, 93, died at 7:45 p.m. Sunday. Services were today in Fort Wayne.

FORT WAYNE — **Nina Phillips**, 38, died at 6:50 a.m. Friday at home. Services at 10:30 a.m. Wednesday in Klaehn, Fahl & Melton Funeral Homes, Wayne Street Chapel, 420 W. Wayne St., with calling from 9 a.m. until services Wednesday.

FORT WAYNE — **Emery M. Rigby**, 89, died at 8:30 a.m. Monday. Services at 1 p.m. Wednesday in Stahl Cemetery in Wells County. Calling 6-8 p.m. today in D.O. McComb & Sons Lakeside Park Funeral Home, 1140 Lake Ave.

LAGRANGE — **Joseph F. Fennell**, 66, died at 10 a.m. Saturday at home. Graveside services at 11:30 a.m. Wednesday in Greenwood Cemetery, LaGrange. Calling 9:30-11:30 a.m. Wednesday in Frurip-May Funeral Home, LaGrange.

Deaths/Funerals

Winfred Porterfield

ALBION — Winfred Shuey "Tod" Porterfield, 86, died Monday morning at his home.

He was born March 11, 1904 in Westfield, Ill., the son of Charles E. and Gertrude E. (Shuey) Porterfield. On Jan. 12, 1929, he [illegible] lived in Chicago before moving to Green Township, Noble County. She preceded him in death June 28, 1984.

Mr. Porterfield was a graduate of Loyal High School, Loyal, Okla. He worked for a threshing ring and was a wheat harvester in Oklahoma and Montana, a rodeo rider, and a carpenter. In 1933 he moved to Chicago where he was employed by the Chicago Parks Department and in 1935 started work with the Chicago Police Department, retiring after 20 years of service.

He was a World War II Navy veteran, stationed in the South Pacific.

Survivors include a cousin, Ruth Norit of Waterloo.

Graveside services are at 10 a.m. Friday in Greenlawn Memorial Park, Fort Wayne, with the Rev. Newell S. Nelson, pastor of Grace Lutheran Church, officiating.

Visitation is from 6-8 p.m. Thursday in Smith & Sons Funeral Home, Columbia City.

Area Deaths

FORT WAYNE — **Paul H. Bollinger**, 84, died June 14 at home. No services or calling.

FORT WAYNE — **Dorothea O. Evans**, [illegible] died at 2:30 a.m. Tuesday. Services are pending at E. Harper & Son Funeral Home, New Haven.

FORT WAYNE — **Robert J. Gaskill Jr.**, 79, died at 6:45 a.m. Tuesday. Services at 10 a.m. Thursday in C.M. Sloan & Sons Funeral Home, 1327 Wells St., with calling there 1-4 and 6-8 p.m. today.

FORT WAYNE — **Harold Eugene Hankins**, 71, died at 1:15 a.m. Tuesday at home. Services at 2 p.m. Thursday in Elzey & Haggard Home for Funerals, 6810 Old Trail Road, with calling 3-5 and 7-9 p.m. today.

FORT WAYNE — **Julie Ann Klinkenberg**, 54, died June 14 at home. There were no services or calling.

FORT WAYNE — **Kathryn Montgomery**, 67, died at 6:30 p.m. Sunday. Services at 11 a.m. Thursday in Trinity Episcopal Church, 611 W. Berry St. Calling 3-5 and 7-9 p.m. today in McComb & Sons Lakeside Park Funeral Home, 1140 Lake Ave., and one hour before services at the church on Thursday.

FORT WAYNE — **Frank G. Mueller**, 79, died at 6:08 a.m. Monday. Memorial mass at 10 a.m. EDT Thursday in St. Andrew Catholic Church, Cape Coral, Fla.

FORT WAYNE — [illegible] E. Phillips, 69, died at 3:50 a.m. Tuesday. Services at 2 p.m. EDT Friday in Deckerville, Mich.

FORT WAYNE — **Ernest H. Roussey**, 88, died Saturday. Prayer services at 9:45 a.m. Thursday in Elzey & Haggard Home for Funerals, 6810 Old Trail Road, with mass at 10:30 a.m. in St. Louis Catholic Church, New Haven. Calling 2-5 and 7-9 p.m. today in the funeral home.

FORT WAYNE — **Robert E. Witte**, 77, died at 11:55 p.m. Monday. Services at 10:30 a.m. Thursday in Klaehn, Fahl & Melton Funeral Homes, Fairfield Chapel, 2423 Fairfield Ave., with calling there 2-4 and 7-9 p.m. today.

CHURUBUSCO — **Joseph E. Bates**, 82, died at 2:40 p.m. Monday from injuries received in an auto accident. Services at 1 p.m Friday in Sheets Funeral Home, Churubusco, with calling there 2-4 and 7-9 p.m. Thursday.

175

The Evening Star, Thurs., June 21, 1990, Page A8

Area Deaths

FORT WAYNE — **Paulona E. Caemmerer**, 100, died Tuesday morning. Services at 2 p.m. Friday in Hockemeyer Funeral Home, 1331 Maumee Ave., with calling there noon until services Friday.

FORT WAYNE — **Kenneth G. Eackler**, 55, died at 9:27 a.m. [illegible] ing for Saturday at E. Harper & Son Funeral Home, New Haven, with calling there 2-5 and 7-9 p.m. Friday.

FORT WAYNE — **Kenneth I. Geiger**, 69, died at 4:47 a.m. Tuesday at home. Prayer services at 9:40 a.m. Friday in C.M. Sloan & Sons Funeral Home, 1327 Wells St., and 10 a.m. mass at Most Precious Blood Catholic Church, 1515 Barthold St. Calling an hour before prayer service at the funeral home.

FORT WAYNE — **Rose Jackson**, 93, died at 9:25 a.m. Wednesday. Services are pending for Saturday at D.O. McComb & Sons Foster Park Funeral Home, 6301 Fairfield [illegible] p.m. Friday.

FORT WAYNE — **Velma S. Lewis**, 84, died at noon Wednesday. Services at 10 a.m. Saturday in D.O. McComb & Sons Lakeside Park Funeral Home, 1140 Lake Ave., with calling there 2-5 and 7-9 p.m. Friday.

FORT WAYNE — **Ralston E. Penick**, 80, died at 3:40 a.m. Wednesday. Services at noon Friday in D.O. McComb & Sons Maplewood Park Funeral Home, 4017 Maplecrest Road. Calling 2-5 and 7-9 p.m. today.

ANGOLA — **William H. Nichols**, 74, died at 2 a.m. Wednesday at home. Services at 11 a.m. Friday in Klink Funeral Home, Angola, with calling [illegible]

Deaths/Funerals

Wayne Cook

FORT WAYNE — Wayne E. "Cookie" Cook, 68, died at 8:54 p.m. Wednesday in Parkview Memorial Hospital in Fort Wayne. A native of Huntertown, he retired in 1979 as manager of Ziebart Rustproofing after 17 years.

Surviving are his wife, Esther V.; two sons, Edward A. Cook of Fort Wayne and Ronald W. Cook of Decatur; his stepmother, Velma Cook of Fort Wayne; a stepdaughter, Christie D. Koontz of Fort Wayne; a stepson, Timothy A. Girardot of Fort Polk, La.; three sisters, Violet Harter of Auburn, Joyce Diehl of Butler, and Mary Petre of Waterloo; a brother, Walter Cook of LaGrange; a stepsister, Charlene Jewel of Harlan; two stepbrothers, Roger of Spencerville and Keith of Butler; nine grandchildren; and three great-grandchildren.

Services will be at 11 a.m. Saturday in D.O. McComb & Sons Lakeside Park Funeral Home, 1140 Lake Ave., with calling there 2-5 and 7-9 p.m. today. Burial will be in Highland Park Cemetery.

Preferred memorials are tc the American Heart Association.

Esther Johnson

BUTLER — Esther Johnson, 90, died Thursday at 7:20 p.m. in Meadowhaven Nursing Home, Butler.

She was a homemaker and formerly lived at 502 W. Liberty St., Butler. She was a member of the Butler United Methodist Church, and a 50-year member of the Forest Chapter No. 44 Order of the Eastern Star in Butler.

Mrs. Johnson was born Nov. 24, 1899 in DeKalb County to the late Edward and Ina (Crouse) Krafft.

She married Harold Johnson on Feb. 22, 1922 in her parents' home. He died May 17, 1981.

Surviving are one son, J. Reynold of Butler; one daughter, Charlotte Campbell of Butler; one brother, Ray Krafft of Auburn; seven grandchildren, and three great-grandchildren.

Friends may call Saturday from 2-5 and 7-9 p.m. in Johnson Funeral Home, Butler. An Order of the Eastern Star service will be Saturday at 7:30 p.m. in the funeral home.

Services will be Sunday at 1 p.m. in the funeral home. The Rev. Neil Butcher, pastor of the Butler United Methodist Church, will officiate. Burial will be in the Butler Cemetery.

Memorial donations may be given to the church.

EVENING STAR FRI JUNE 22, 1990 p.A6

(CONT'D)

Area Deaths

Gladys Shultz

BUTLER — Gladys V. Shultz, 86, died today at 5:15 a.m. in Parkview Memorial Hospital, Fort Wayne.

She was a homemaker and lived most of her life in Butler. She was a member of St. Mark's Lutheran Church of Butler, the Philomathean Club and the Order of the Eastern Star, both in Butler, and the DeKalb County Democratic Women's Club

She was born March 16, 1904 in DeKalb County near Butler to the late Charles and Mary (Grimm) Cook.

She married Ralph Shultz on Nov. 30, 1923 in Coldwater, Mich. He died in December 1980.

Surviving her are four sons, R. Wendell Shultz of Sun City, Ariz., Dr. Clifford Shultz and Richard Shultz, both of Fort Wayne, and Dr. Philip Shultz of Madison, Wis.; one daughter, Marilyn Williams of Coldwater, Mich.; one brother, Claude V. Cook of Urbana, Ill.; 15 grandchildren and eight great-grandchildren.

Friends may call Sunday from 1-5 p.m. in Feller Funeral Home, Waterloo.

Services will be Monday at 2 p.m. in St. Mark's Lutheran Church in Butler. The Rev. Dr. Clark Hobby will officiate. Burial will be in the Butler Cemetery.

Memorial donations may be given to St. Mark's Lutheran Church in Butler.

FORT WAYNE — **Agnes M. Bauserman**, 95, died at 1:20 p.m. Wednesday. Services at 10:30 a.m. Monday in Klaehn, Fahl & Melton Funeral Homes, South Anthony Chapel, 5700 S. Anthony Blvd. Calling 2-4 and 7-9 p.m. Sunday.

FORT WAYNE — **Iona J. Burlage**, 59, died at 7:10 a.m. Thursday at home. Services at 9:30 a.m. Monday in D.O. McComb & Sons Lakeside Park Funeral Home, 1140 Lake Ave., and 10 a.m. at St. Vincent Catholic Church, 8689 Auburn Road. Calling 2-5 and 7-9 p.m. Saturday and Sunday in the funeral home.

FORT WAYNE — **Michael Lee Fisher**, 29, died about 12:30 a.m. Thursday in Roanoke. Services at noon Saturday in D.O. McComb & Sons Lakeside Park Funeral Home, 1140 Lake Ave., with calling 7-9 p.m. today and two hours before services Saturday.

FORT WAYNE — **Eugene Fred Goshorn**, 73, died at 7 p.m. Wednesday. Services at 1 p.m. Saturday in D.O. McComb & Sons Lakeside Park Funeral Home, 1140 Lake Ave., with calling there 2-5 and 7-9 p.m. today.

CHURUBUSCO — **Alberta Marshall**, 80, died at 5 a.m. Thursday. Services at 10 a.m. Saturday in Goodwin Memorial Chapel, Bluffton. Calling after 1 p.m. today.

178

Deaths/Funerals

Dora Gerhardt

GARRETT — Dora E. Gerhardt, 82, died Thursday at 9 p.m. in her home at Garrett.

Mrs. Gerhardt was a former Butler resident and a former employee of Marshall Clothing Co. and Universal Tool and Stamping, both in Butler. She [illegible] and lived in Garrett the past 20 years.

She was born Sept. 5, 1907 in Meissen, Germany, to Karl and Anna Kroll, and came to the United States in 1929.

Her husband, George, died in 1951. A son, Rolf, also preceded her in death.

Surviving are five grandchildren and 12 great-grandchildren.

Services will be Sunday at 2 p.m. in McKee-Miles Funeral Home, Garrett. Officiating will be Lloyd Mealer, pastor of the First Church of Christ, where she was a member.

Burial will be in Christian Union Cemetery, Garrett.

Friends may call Saturday from 2-9 p.m. at the funeral home.

Ursula Myers

Ursula M. Myers, 94, died Sunday, June 10 in the Betz [illegible] of Auburn.

Her funeral was June 12.

She had been a resident at the nursing home several years. She was a homemaker and a member of the Immaculate Conception Church, Auburn.

She was born May 2, 1896 in Chicago to Eli and Ella (Funk) Mountz.

She married Bernard T. Drerup in Garrett in 1913. He preceded her in death in 1964. She married Lloyd H. Myers in 1972 in Auburn. He survives.

Also surviving are one daughter, Esther L. Souder of Auburn; two stepdaughters, Doretha J. Curry and Mary A. Rank, both of Auburn; one stepson, Orville Myers of Holland, Ohio; one sister, Ruth, of Fort Wayne; two daughters-in-law, Ermel and Margaret Drerup, both of Auburn; 18 grandchildren; four step-grandchildren; 28 great-grandchildren; eight stepgreat-grandchildren; nine great-great grandchildren; and seven step great-great grandchildren.

Two sons, Bernard and Paul Drerup, two brothers, five sisters and one [illegible] preceded her in death.

Jason Ard

CRESTVIEW, Fla. — Jason Ard, 14, died Friday morning when he was thrown from a vehicle in an automobile accident.

Jason was the son of Mr. and Mrs. Tom Carper. He attended Garrett schools in March and April of this year. His father, Tom Carper, is a former Auburn resident.

Surviving in addition to his parents are two sisters and his grandparents, Mr. and Mrs. Aden Carper, County Road 48, Auburn.

Funeral arrangements are pending in Florida.

EVENING STAR MON JUNE 1990 P.A5

Deaths/Funerals

Galen Pepple

Galen E. Pepple, 44, died at 5:15 a.m. today at Parkview Memorial Hospital, Fort Wayne, of an apparent heart attack.

He is survived by his wife, Sharon (Brown) Pepple, of Auburn.

Funeral arrangements are pending at Feller Funeral Home, Waterloo.

Harold Vallieu

Harold "Curly" Vallieu, 85, died Sunday at 11:30 p.m. in Betz Nursing Home of Auburn. He lived in Auburn before moving to the nursing home four years ago.

Mr. Vallieu owned and operated the ABC Appliance Store in Auburn, retiring in the early 1960s.

He was born Sept. 2, 1904 in Harlan to James and Buelah (Wise) Vallieu.

On Dec. 12, 1925, he married Hazel Woolever in Auburn. She died Sept. 12, 1979.

Mr. Vallieu is survived by four daughters, Betty Kleeman of Garrett, Ann Brown of Garrett, Maxine Bond of Waterloo, and Norma Allen of Rock Hill, S.C.; one brother, James of New Carlisle, Ohio; 13 grandchildren; and 11 great-grandchildren.

Four brothers and one sister preceded him in death.

Funeral arrangements are pending at Feller Funeral Home, Waterloo.

Area Deaths

FORT WAYNE — **Thomas Joseph Berning**, 58, died Friday at home. Services were today in Spring Lake, Mich.

FORT WAYNE — **Everett G. Bushouse**, 75, died June 13 in Texas. Graveside services were June 15 in Hitchcock, Texas.

FORT WAYNE — **Chalmer F. "Beanie" Kline**, 69, died at 11:55 p.m. Thursday. Services were today in Monroeville.

FORT WAYNE — **A. Keith** [illegible] p.m. Thursday. Services were today in Fort Wayne.

FORT WAYNE — **Joseph P. Pallone**, 67, died at 5:02 a.m. Friday. Services were today in Fort Wayne.

FORT WAYNE — **Richard F. Poiry**, 73, died at 10:59 p.m. Thursday at home. Services were today in Fort Wayne.

FORT WAYNE — **Sandra Felton Roberts**, 45, died Thursday at home. Services at 11 a.m. EDT Tuesday in University Lutheran Chapel, Ann Arbor, Mich. Graveside services at 4 p.m. Tuesday in Covington Memorial Gardens Chapel, Fort Wayne.

FORT WAYNE — **Bonnie Lee Barnes**, 37, died Saturday afternoon from a cerebral hemorrhage. Services are pending in Michaeux Funeral Home.

FORT WAYNE — **Donald L. Bieber**, 78, died at 10:05 a.m. Saturday at home. Graveside services at 11 a.m. Tuesday in Highland Park Cemetery, with calling 3-5 and 7-9 p.m. today at Klaehn, Fahl & Melton Funeral Homes, Wayne Street Chapel, 420 W. Wayne St.

FORT WAYNE — **John S. Filipiak Sr.**, 77, died at 4:50 a.m. Saturday. Services were today in Fort Wayne.

FORT WAYNE — **Dorothy E. Gonser**, 69, died at 2:30 p.m. Saturday. Services at 10 a.m. Tuesday in Northside Missionary Church, 736 Lillian Ave., with calling 2-5 and p.m. today at D.O. McComl Sons Lakeside Park Fun Home, 1140 Lake Ave. and hour before services at church on Tuesday.

180

80

EVENING STAR - MON. JUNE 25, 1990 p. A5

(CONT'D)

FORT WAYNE — **Esther L. Hankel**, 87, died at 3:45 a.m. Friday. Services were today in Fort Wayne.

FORT WAYNE — **Mary Bernice Moore**, 81, died at 6:55 p.m. Friday. Services at 10 a.m. Tuesday in Elzey & Haggard Home for Funerals, 6810 Old Trail Road, with calling there today from 2-5 and 7-9 p.m.

FORT WAYNE — **Vernon Earl Brandt**, 74, died at 7:20 a.m. Friday. Private memorial services were held Sunday in Fort Wayne.

FORT WAYNE — **Mary C. Drew**, 73, died at 3:35 p.m. Saturday. Services at 11 a.m. Wednesday in Our Lady of Good Hope Catholic Church, 7215 St. Joe Road, with calling an hour before services. Calling also from 1-4 and 6-8 p.m. Tuesday at C.M. Sloan & Sons Funeral Home, 1327 Wells St.

FORT WAYNE — **Marie Ellis**, 86, died at 3:23 a.m. Sunday. Services at 11 a.m. Wednesday in D.O. McComb & Sons Lakeside Park Funeral Home, 1140 Lake Ave., with calling 2-5 and 7-9 p.m. Tuesday.

FORT WAYNE — **William Hamilton Jr.**, 55, died at 1 a.m. Saturday. Services at 1 p.m. Saturday in Mount Tabor Baptist Church, Brent, Ala.

FORT WAYNE — **Wayne W. Moore**, 82, died at 2:21 a.m. Sunday. No services or calling.

FORT WAYNE — **John Riley Pendergrass Sr.**, 86, died at 2:15 p.m. Friday. Services at 10 a.m. Tuesday in D.O. McComb & Sons Lakeside Park Funeral Home, 1140 Lake Ave., with calling there 2-4 and 7-9 p.m. today in the funeral home.

FORT WAYNE — **Dorothy I. Root**, 74, died at 11:13 p.m. Saturday. Services at 11 a.m. Wednesday in Mungovan & Sons Funeral Home, 9114 S. Calhoun. With calling [illegible] p.m. Tuesday.

FORT WAYNE — **Anthony Alain Stamps Walters**, born May 7 and the son of Kaprice and Rory Walters, died at 4:40 p.m. Saturday. Calling 10-11 a.m. Tuesday in Sanders Mortuary, 831 E. Jefferson Blvd. No services.

FORT WAYNE — **Lundy E. Welborn**, 88, died Saturday morning at home. Services at 9 a.m. Wednesday in First Baptist Church in Elkhart. Calling 2-4 and 6-8 p.m. Tuesday in Westbrook-Metz-Clouse Funeral Home in Elkhart. Graveside serivces at 1:30 p.m. Wednesday in McGray Cemetery in Wilkinson.

ANGOLA — **Joanna Lee Welch Ames**, 36, died at 6:04 p.m. Thursday. Services were today in Klink Funeral Home, Angola.

COLUMBIA CITY — **Mary Jane Barber**, 73, died at 3:55 p.m. Friday. Services were today in Columbia City.

COLUMBIA CITY — **Charles "Jack" Noel VanHouten**, 81, died at 7:30 a.m. Sunday at home. No services. Calling 6-9 p.m. Tuesday in DeMoney-Grimes Countryside Park Funeral Home.

LARWILL — **E. Bernice Burns**, 75, died at 2:43 p.m. Thursday. Services were Sunday in Pierceton.

Deaths/Funerals

Harold Vallieu

Harold "Curly" Vallieu, 85, died Sunday at 11:30 p.m. at Betz Nursing Home in Auburn. He lived in Auburn before moving to the nursing home [illegible] Mr. Vallieu owned and operated the ABC Appliance Store in Auburn, retiring in the early 1960s. He was a member of the Zion Evangelical Lutheran Church in Garrett, past president of the Auburn Lions Club, and a former member of the DeKalb County Fair Board and the Merchants Association of Auburn.

He was born Sept. 2, 1904 in Harlan to James and Buelah (Wise) Vallieu.

On Dec. 12, 1925, he married Hazel Woolever in Auburn. She died Sept. 12, 1979.

Mr. Vallieu is survived by four daughters, Betty Kleeman of Garrett, Ann Brown of Garrett, Maxine Bond of Waterloo, and Norma Allen of Rock Hill, S.C.; one brother, James of New Carlisle, Ohio; 13 grandchildren; and 11 great-grandchildren.

Four brothers and one sister preceded him in death.

Friends may call Wednesday from 2-5 and 7-9 p.m. in Feller Funeral Home, Waterloo.

Services will be Thursday at 10:30 p.m. in Zion Evangelical Lutheran Church, Garrett, with the Rev. Herbert Schumm officiating. Burial will be in Woodlawn Cemetery, Auburn.

Memorial donations may be given to the church, or to the Alzheimer's Research Foundation.

Galen Pepple

Galen E. Pepple, 44, of Auburn, died Monday at 5:15 a.m. in Parkview Memorial Hospital, Fort Wayne.

He was co-owner of Professional Search in Fort Wayne, and lived on East Seventh Street in Auburn. He was a member of the Cedar Lake Church of the Brethren of rural Auburn, the Auburn Moose Lodge, the Auburn Chamber of Commerce, and the American Society of Agricultural Engineers.

Mr. Pepple was born Feb. 7, 1946 in Auburn to Glen and Marie (Grogg) Pepple. His mother survives in Auburn.

He married Sharon Brown on Aug. 12, 1967 in the Cedar Lake Church of the Brethren. She also survives.

Also surviving are two sons, Galen Bradley and Glen Andrew, both at home; one daugh- [illegible] brother, Gerald Pepple of Auburn; and three sisters, Deloris Biddle of Kendallville, Helen Buckmaster of Ashley, and Leona Kratzman of Auburn.

Friends may call today from 2-4 and 6-8 p.m. in Feller Funeral Home, Waterloo. The Auburn Moose Lodge will conduct a service today at 8 p.m. in the funeral home.

His funeral will be Wednesday at 2 p.m. in the Cedar Lake Church of the Brethren, with calling one hour before the service. Burial will be in Woodlawn Cemetery, Auburn.

Memorial donations may be given to the church.

EVENING STAR TUES JUNE 26, 1990 p. A12

CONT'D

Area Deaths

FORT WAYNE — **Gabriella Acierto**, 65, died Sunday. Services at 11 a.m. Thursday in St. Charles Borromeo Catholic Church, 4916 Trier Road. Calling 2-5 and 6-8 p.m. Wednesday in D.O. McComb & Sons Maplewood Park Funeral Home, 4017 Maplecrest Road.

FORT WAYNE — **Reynaldo Z. and Margarita T. Benabidez**, both in their mid-50s, died Friday night at home of gunshot wounds. Services Friday in Austin, Texas. Calling 10 a.m.-2 p.m. Wednesday in Templo Apostento Alto Assemblies de Dios, 1118 Spring St., Fort Wayne.

FORT WAYNE — **Genevieve B. Clay**, 83, died at 4:30 p.m. Sunday. No services or calling.

FORT WAYNE — **Donald Lloyd Carrier**, 68, died at 9:58 p.m. Thursday. Services were Sunday in Duncanville, Texas.

FORT WAYNE — **Michael G. Fox**, 31, died at 11:26 p.m. Sunday. Services are pending at D.O. McComb & Sons Foster Park Funeral Home, 6301 Fairfield Ave.

FORT WAYNE — **Lucile I. Hiner**, 85, died at 7:10 p.m. Sunday. Services at 1:30 p.m. Wednesday in Elzey & Haggard Home for Funerals, 6810 Old Trail Road. Calling 2-5 and 7-9 p.m. today.

FORT WAYNE — **Patricia A. Kavanaugh**, 61, died at 1:50 a.m. Monday. Services at 11 a.m. Wednesday in C.M. Sloan & Sons Funeral Home, 1327 Wells St. Calling 4-8 p.m. today.

[illegible] Kemp, 88, died at 5:42 p.m. Sunday. Services at 11 a.m. EDT Wednesday in Hillsdale, Mich.

FORT WAYNE — **Clarence W. McCristy**, 84, died at 7:30 a.m. Monday. Services at 2 p.m. EDT Thursday in Collins, Ohio.

FORT WAYNE — **Patrick McHugh**, 91, died Saturday. Services in Dublin, Ireland.

FORT WAYNE — **Hildreth L. Nichols**, 80, died at 7:30 p.m. June 19 in Florida. Services at 2:30 p.m. Wednesday in D.O. McComb & Sons Lakeside Park Funeral Home, 1140 Lake Ave., with calling 2-5 and 7-9 p.m. today.

FORT WAYNE — **Esther E. Wade**, 77, died at 7:40 a.m. Monday. Private services Wednesday in D.O. McComb & Sons Lakeside Park Funeral Home, 1140 Lake Ave., with calling 3-5 and 7-9 p.m. today.

ANGOLA — **Walter F. Henning**, 80, died at 9:30 p.m. Sunday at home. Services at 10 a.m. Wednesday in Peace Lutheran Church in Fremont. Caling 2-4 and 7-9 p.m. today in Weicht Funeral Home, Angola.

CHURUBUSCO — **E. Isabelle Allman**, 85, died at 12:40 p.m. Monday. Services at 2 p.m. Wednesday in Sheets Funeral Home, Churubusco, with calling there 2-9 p.m. today.

SYRACUSE — **James H. Byrd**, 69, died at 10:45 p.m. Sunday. Graveside services at 10:30 a.m. Wednesday in Syracuse Cemetery. No calling.

WOLF LAKE — **Robert Ross**, 66, died at 7:30 a.m. Monday. Services at 10 a.m. Thursday in Brazzell Funeral Home, Albion, with calling there 2-5 and 7-9 p.m. Wednesday.

Area Deaths

FORT WAYNE — **Roxie E. Etzler**, 84, died at 3:55 p.m. Monday. Services at 2 p.m. Thursday in Greenlawn Memorial Park Chapel, 6600 Covington Road. Calling 7-9 p.m. today in Klaehn, Fahl & Melton [illegible] Chapel, 2425 Fairfield Ave.

FORT WAYNE — **Edith Irene Kinerk**, 78, died at 11:55 a.m. Tuesday. Memorial services at 2 p.m. Saturday in Unitarian Universalist Congregation, 5310 Old Mill Road. No calling.

FORT WAYNE — **Hermine E. Klemm**, 81, died at 8:30 a.m. Tuesday. Services at 1 p.m. Thursday in D.O. McComb & Sons Foster Park Funeral Home, 6301 Fairfield Ave., with calling there 2-5 and 7-9 p.m. today.

FORT WAYNE — **Edward R. Meyer**, 88, died Monday at home. Services at 10 a.m. Thursday in C.M. Sloan & Sons Funeral Home, 1327 Wells St., with calling 5-8 p.m. today.

FORT WAYNE — **Delores A.** [illegible] Monday at home. Services at 1:30 p.m. Thursday in Grace Lutheran Church, Akron, Ohio, with calling 6-8 p.m. today in Billow's Fairlawn Chapel, Akron.

FORT WAYNE — **Rolin Powers**, 50, owner of Powers Hamburgers in Fort Wayne, died at his home late Monday. No services. A celebration of his life will be held from 7-11 p.m. today in Ceruti's Reception Hall, 5725 Hatfield Road.

FORT WAYNE — **Florence Alberts Vodde**, 80, died at 7:40 p.m. Monday. Services at 9:45 a.m. Thursday in Mungovan & Sons Memorial Chapel, 2114 S. Calhoun St. and 10 a.m. at St. Peter Catholic Church, 518 E. Dewald St. Calling 2-5 and 7-9 [illegible] at the funeral home.

ANGOLA — **Ola J. Smith**, 99, died at 10:10 p.m. Monday. Graveside services at 11 a.m. Thursday in Fremont Cemetery. Calling 6-8 p.m. today at Beams Funeral Home, Fremont.

ANGOLA — **Doris Evelyn Walters**, 78, died at 11:30 p.m. Monday. Services at 2 p.m. Thursday in Beams Funeral Home, Fremont, with calling there 5-9 p.m. today.

184

184

EVENING STAR THURS JUNE 28, 1990 p. A8

Area Deaths

FORT WAYNE — **Richard E. Finch**, 86, died at 11:15 p.m. Tuesday. Services at 11 a.m. Friday in Mungovan & Sons Memorial Chapel, 2114 S. Calhoun St. Calling 2-4 and 7-9 p.m. today.

FORT WAYNE — **Susie** [illegible] died [illegible] today. Saturday in Natchez, Miss.

FORT WAYNE — **Ruth Pfaller**, 63, died Monday. Services at 8 p.m. today in Freeport, N.Y.

FORT WAYNE — **Carl S. Queen**, 77, died at 5:45 a.m. Monday. Graveside services in Bushnell, Fla. at a later date.

FORT WAYNE — **Gary L. Ruckman**, 40, died at 3:20 p.m. Tuesday. Services at 10 a.m. EDT Friday in Brown Funeral Home, Hicksville, Ohio, with [illegible] today.

FORT WAYNE — **Marcille M. Stiegler**, 82, died at 11:30 a.m. Wednesday. Services at 1:30 p.m. Monday in Klaehn, Fahl & Melton Funeral Homes, Wayne Street Chapel, 420 W. Wayne St., with calling 2-4 and 7-9 p.m. Sunday.

FORT WAYNE — **Alleah Rachelle Tedder**, 7-month-old daughter of Timothy and Konnie Tedder, died at 4 a.m. Wednesday. Services at 10 a.m. Saturday in North State Chapel of Blackhawk Baptist Church, 7400 E. State Blvd. No calling.

HOWE — **Lois E. Kelly**, 80, died at 9:50 p.m. Monday. Services at 10 a.m. Friday in St. James Chapel, Howe. Calling 7-9 p.m. today at Shoup-Carney-Frost Funeral Home, Howe.

115

Deaths/Funerals

Katheryn Jackson

BUTLER — Katheryn L. Jackson, 66, died Thursday at 7 p.m. in DeKalb Memorial Hospital, Auburn.

She was homemaker and had lived in Butler the past two years after moving from Waterloo. She was a member of the Auburn Moose Lodge, the Butler Eagles, the ladies' auxiliaries of the Butler American Legion and the Waterloo Veterans of Foreign Wars, and the Hamilton Fish and Game Club.

Mrs. Jackson was born Nov. 8, 1923 in Zelma, Mo., to the late Charles and Mary (Higgins) Berry.

She married Charles Jackson on May 20, 1950 in Pickett, Ark. He survives.

Also surviving are two sons, Charles Price of Waterloo and Marvin Jackson of Frohna, Mo.; five daughters, Mary Ervin of Hamilton, Donna Harris, Ruby Patrick, and Kathy Abell, all of Butler, and Judy Patrick of Bryan, Ohio; two brothers, Frank Berry of Daisy, Mo., and Charles Berry Jr. of Bradley, Ill.; two sisters, Estelle Ford of Perryville, Mo., and Ruby Shurwood of Garrett; 17 grandchildren and two great-grandchildren.

Friends may call Saturday from 2-5 and 7-9 p.m. in Feller Funeral Home, Waterloo.

Services will be Sunday at 2 p.m. in the funeral home. The Rev. Dr. Clark Hobby will officiate. Burial will be in the Waterloo Cemetery.

Memorial donations may be given to the American Diabetes Association.

Rev. Bessie Arnett

AVILLA — The Rev. Bessie Arnett, 65, of S. Main Street, Avilla, died at 3:10 p.m. Thursday at Parkview Memorial Hospital, Fort Wayne.

She was the minister at the Ark of Jesus Church in Garrett. The Rev. Arnett was born Aug. 8, 1924 in Breathitt County, Ky., the daughter of Dewey and Martha (Ketchum) Smith.

She married Earl Arnett on July 16, 1942, who survives.

Surviving with her husband are three sons, Kenneth and Roger Arnett, both of Avilla, and Chris Arnett of Rome City; three daughters, Charlotte Engle, Patricia Schaefer and Barbara Egly, all of Avilla; four brothers, Louis Smith of Brooksville, Fla., Everett Smith of Ari, J.C. Smith of St. Petersberg, Fla. and Johnny Lucas of Kendallville; 15 grandchildren and five great-grandchildren.

One grandson, David Arnett Engle, and one brother preceded her in death.

Services will be at 10 a.m. Sunday at Ark of Jesus Church in Garrett with the Rev. Jack Scowden officiating. Calling from 2-9 p.m. Saturday at Brazzell Funeral Home in Avilla and one hour before services at the church. Burial at Swan Cemetery, near LaOtto.

186

186

EVENING STAR FRI JUNE 29, 1990 P A6 (CONT'D)

Area Deaths

FORT WAYNE — **Gene A. Beeler**, 55, died Wednesday. Services at 10 a.m. Saturday in D.O. McComb & Sons Lakeside Park Funeral Home, 1140 Lake Ave., with calling there 2-4 and 6-9 p.m. today.

FORT WAYNE — **Lulu A. Hamilton**, 99, died at 1:15 a.m. Wednesday. Graveside services at 2 p.m. July 14 in Fairview Cemetery, Bluffton. No calling.

FORT WAYNE — **Robert L. Forney Sr.**, 91, died at 12:10 a.m. Thursday at home. Services at 11 a.m. Saturday in C.M. Sloan & Sons Funeral Home, 1327 Wells St., with calling 5-8 p.m. today and one hour before services Saturday.

FORT WAYNE — **Ovel M. Hoover**, 87, died at 6:05 a.m. Thursday. Services at 1 p.m. Saturday in Mungovan & Son Memorial Chapel, 2114 S. Calhoun St., with calling 1-4 and 6-9 p.m. today.

FORT WAYNE — **Clarence E. McMinn**, 71, died at 4:28 a.m. Wednesday. Services at 11 a.m. Saturday in Holy Cross Catholic Church, South Bend. Calling 2-5 and 7-9 p.m. today at Kaniewski & Sons Funeral Home, South Bend.

FORT WAYNE — **Emelia Mertens**, 88, died at 10:30 a.m. Thursday. Services at 1:30 p.m. Monday at Trinity Evangelical Lutheran Church, 1638 St. Marys Ave. Calling 7-9 p.m. Saturday and 2-5 and 7-9 p.m. Sunday in C.M. Sloan & Sons Funeral Home, 1327 Wells St.

ALBION — **Eugene W. Crance**, 83, died at 3 a.m. Thursday. Services at 10:30 a.m. Saturday in Chapel of the Woods, Lindenwood Cemetery, Fort Wayne. No calling.

FORT WAYNE — **Daniel C. Murray**, 80, died at 9:27 a.m. Thursday. Services at 1 p.m. Saturday in Milton Lawrence Me[illegible] No calling.

FORT WAYNE — **James P. Myers**, 72, died at 6:10 p.m. Wednesday at home. Services at 9:30 a.m. Saturday in Mungovan & Son Memorial Chapel, 2114 S. Calhoun St., and 10 a.m. at St. Therese Catholic Church, 2304 Lower Huntington Road. Calling 2-5 and 7-9 p.m. today at the funeral home.

FORT WAYNE — **Olga Lambroff Pavloff**, 93, died at 3 p.m. Wednesday. Services at 11 a.m. Saturday at St. Nicholas Orthodox Church, 3500 Crescent Ave. Calling 3-5 and 7-9 p.m. today at Mungovan & Son Memorial Chapel, 2114 S. Calhoun St.

FORT WAYNE — **Malcolm W. Simmons**, 80, died at 4:43 p.m. Wednesday. Services at 3 p.m. today in D.O. McComb & Sons Foster Park Funeral Home, 6301 Fairfield Ave., with calling after 1 p.m. today.

FORT WAYNE — **James E. Smith**, 37, died at 12:30 a.m. Tuesday. Arrangements pending at Huntsville, Texas.

FORT WAYNE — **Otto H. West**, 84, died at 1:45 p.m. June 22. Services were today in Fort Wayne.

FORT WAYNE — **Michael Work**, 31, died at 1:51 a.m. Thursday. Services at 2 p.m. Saturday in St. Therese Catholic Church, 2304 Lower Huntington Road. Calling one hour before services at the church.

AVILLA — **Ethel Renkenberger**, 77, died at 4 a.m. Thursday. Services at 10 a.m. Saturday in First Presbyterian Church, Kendallville. Calling 2-4 and 6-8 p.m. today in Brazzell Funeral Home, Avilla.

EVENING STAR MON. JULY 2, 1990 p. A7

Deaths/Funerals

Clarence Cryder

EDON, Ohio — Clarence Albert Cryder, 89, died today at 6:45 a.m. in Bryan (Ohio) Community Hospital.

He resided at 209 Michigan St., Edon, and was a former DeKalb County resident. He was a retired Franklin Township farmer, and retired from Newsom Foundry in Kendallville in 1966 with 15 years of service.

Mr. Cryder was born Oct. 4, 1900 in Cedarville, Ind., to the late Walter A. and Anna B. (Stapleton) Cryder.

He married Minerva Frieda Bueker on Nov. 28, 1927 in Fort Wayne. She died Aug. 23, 1963. He married Virginia Lash in 1964, and she survives.

Also surviving are one son, Alfred Cryder of Waterloo; three grandsons, Don Cryder of Butler, Walter Cryder of Avilla, and Terry Cryder of Waterloo; and two great-grandchildren, Jennifer and Daniel Cryder of Avilla.

One brother, Fred, preceded him in death.

Friends may call Wednesday from 5-8 p.m. in Feller Funeral Home, Waterloo.

Services will be Thursday at 11 a.m. in the funeral home. Burial will be in Leo Memorial Cemetery.

Mildred Eberly

WOLCOTTVILLE — Mildred Marie "Millie" Eberly, 75, of Route 2, Wolcottville, died at 8 a.m. Saturday in Miller's Merry Manor in LaGrange.

She was born in LaGrange County June 14, 1915, the daughter of William and Dora (Steinbarger) Ramer. On Nov. 14, 1940, she married Sam Eberly, who preceded her in death in July 1988.

Mrs. Eberly moved to this area 11 years ago from DeKalb County. She was a homemaker and member of Woodruff Grove United Methodist Church and its Ladies Aide.

Surviving are two daughters, Mary Jane Squire of Churubusco and Gloria Ann Chapman of Rome City; a son, James Eberly of LaGrange; three brothers, Lawrence Ramer of Wolcottville, John Ramer of Auburn and Elmer Ramer of LaGrange; 13 grandchilden; and 21 great-grandchildren.

A sister preceded her in death.

Services will be at 10:30 a.m. Tuesday in Hutchins Funeral Home, Wolcottville, with the Rev. Richard Frederick officiating. Burial will be in Cosperville Cemetery.

Visitation is from 2-4 and 6-8 p.m. today.

Preferred memorials are to Woodruff Grove United Methodist Church or the Ladies Aide.

Millard Jones

HAMILTON — Millard L. Jones, 84, of Hamilton, died Saturday evening in DeKalb Memorial Hospital, Auburn.

He was born May 27, 1906 in Butler, the daughter of John and Maude (VanMuen) Jones.

Mr. Jones was a self-employed upholsterer and a Navy veteran of World War II. He was a member of American Legion Post 202 in Butler.

Surviving are his wife, the former Ruth Taylor; a daughter, Donna Walter of Hamilton; two sisters, Dorothy Ventetril and Virginia Rumorea, both of Banning, Calif.; two brothers, Elmer Jones of Hamilton and Bob Jones of Cadillac, Mich.; five grandchildren; 11 great-grandchildren; and two step-great-grandchildren.

A daughter, Polly Burger, preceded him in death in 1972. Two brothers also died.

Services will be at 10 a.m. Tuesday in Wilson Funeral Home, Hamilton, with the Rev. Herschel Murray officiating. Burial will be in Hamilton Cemetery where military rites will be conducted.

Visitation is from 2-4 and 7-9 p.m. today at the funeral home.

Preferred memorials are to Hamilton Little League.

188

EVENING STAR MON JULY 2, 1990 p.A7 (CONT'D)

Area Deaths

FORT WAYNE — **George R. Elliott**, 72, died at 7:30 a.m. Friday. Services were today in Fort Wayne.

FORT WAYNE — **Clifford U. "Bud" Heckler**, 67, died at 6:50 p.m. Thursday. Services were today in New Haven.

FORT WAYNE — **Joseph T. Hill**, 74, died Friday morning at home. Services were today in Fort Wayne.

FORT WAYNE — **Ovel M. Hoover**, 87, died at 6:05 a.m. Thursday. Services were Saturday in Fort Wayne.

FORT WAYNE — **Joan Lindger**, 65, died June 23 in Phoenix. Services at 10 a.m. MDT Tuesday in Lundberg Mortuary, Glendale, Ariz.

FORT WAYNE — **Pauline Bond**, 80, died at 4:25 a.m. Saturday. Services at 11 a.m. Tuesday in Klaehn, Fahl & Melton Funeral Homes, Wayne Street Chapel, 420 W. Wayne St., with calling an hour before services on Tuesday.

FORT WAYNE — **Joseph E. Carteaux**, 67, died at 9:50 a.m. Friday. Services at 9:30 a.m. Tuesday in Mungovan & Son Memorial Chapel, 2114 S. Calhoun St., and 10 a.m. in St. Jude Catholic Church, 2200 Randalia Drive. Calling 2-9 p.m. today at the funeral home.

FORT WAYNE — **Lillian M. Gongwer**, 82, died at 12:30 a.m. Saturday. Services at 1 p.m. Tuesday in D.O. McComb & Sons Lakeside Park Funeral Home, 1140 Lake Ave., with calling there an hour before services.

FORT WAYNE — **Alice J. Kummer**, 46, died at 8:15 p.m. Friday. Services were today in New Haven.

FORT WAYNE — **Harriet Owen**, 100, died at 10:03 p.m. Friday. Services at 2 p.m. Tuesday in Peabody Home Chapel, North Manchester, with calling an hour before services.

FORT WAYNE — **Donald E. Stine**, 67, died at 12:25 a.m. Saturday. Services were today in Fort Wayne.

FREMONT — **Alma Baird**, 83, died at 6:14 p.m. Friday. Services at 11 a.m. Tuesday in Beams Funeral home, Fremont with calling from 9-11 a.m. Tuesday.

HOWE — **Merdis L. Sunken**, 43, died about 6:30 a.m. Sunday in Robbinsdale, Minn. Arrangements are pending at Frurip-May Funeral Home, LaGrange.

KIMMELL — **Faye Lemish**, 73, died at 4 a.m. Saturday at home. Services at 11 a.m. Tuesday in St. Patrick Catholic Church, Ligonier. Calling 2-9 p.m. today in Brazzell Funeral Home, Albion.

ROME CITY — **Catherine Meibers**, 87, died at 7:50 p.m. Friday. No services or calling.

SHIPSHEWANA — **Shaun M. Grieves**, 24, died at 1:44 p.m. Saturday from injuries sustained in an auto-motorcycle accident in LaGrange County. Graveside services at 10 a.m. Tuesday in Keightly Cemetery, Shipshewana, with calling 2-5 and 7-9 p.m. today at Frurip-May Funeral Home, LaGrange.

FORT WAYNE — **James W. France**, 74, died at 9:30 p.m. Saturday at home. Services at 9:30 a.m. Tuesday in Tom Mungovan Funeral Home, 2221 S. Calhoun St., and 10 a.m. at St. Patrick Catholic Church, 2120 S. Harrison St. Calling 2-5 and 7-9 p.m. today at the funeral home.

FORT WAYNE — **Daniel E. Neuenschwander**, 17, died at 4 a.m. Sunday at home. Services at 2 p.m. Tuesday in Elzey & Haggard Home for Funerals, 6810 Old Trail Road. Calling 2-4 and 7-9 p.m. today.

FORT WAYNE — **George M. Skelton**, 69, died Saturday evening. Services at 9:40 a.m. Tuesday in C.M. Sloan & Sons Funeral Home, 1327 Wells St., and 10 a.m. in Most Precious Blood Catholic Church, 1515 Barthold. Calling 2-9 p.m. today in the funeral home.

ANGOLA — **Russell O. Burger Sr.**, 71, died at 9:10 a.m. Saturday. No services or calling.

Deaths/Funerals

Clarence Kryder

EDON, Ohio — Clarence Albert Kryder, 89, died today at 6:45 a.m. in Bryan (Ohio) Community Hospital.

He resided at 209 Michigan St., Edon, and was a former DeKalb County resident. He was [illegible] Franklin Township farmer, and retired from Newnam Foundry in Kendallville in 1966 with 15 years of service.

Mr. Kryder was born Oct. 4, 1900 in Cedarville, Ind., to the late Walter A. and Anna B. (Stapleton) Kryder.

He married Minerva Frieda Bueker on Nov. 28, 1927 in Fort Wayne. She died Aug. 23, 1953.

He married Virginia Lash in 1964, and she survives.

Also surviving are one son, Alfred Kryder of Waterloo; three grandsons, Don Kryder of Butler, Walter Kryder of Avilla, and Terry Kryder of Waterloo; and two great-grandchildren, [illegible] Kryder.

[illegible] him in death.

Friends may call Wednesday from 5-8 p.m. in Feller Funeral Home, Waterloo.

Services will be Thursday at 11 a.m. in the funeral home. Burial will be in Leo Memorial Cemetery.

Michael Kappel

GARRETT — Funeral services for Michael Thomas Kappel will be Saturday at 10 a.m. in St. Joseph Catholic Church of Garrett. Burial will be in Christian Union Cemetery near Garrett.

Friends may call Friday from [illegible] p.m. [illegible] neral Home. A rosary service will begin Friday at 7 p.m. in the funeral home.

Memorial donations may be given to St. Joseph School.

Mr. Kappel, 21, was killed June 23 in a bicycle accident in Dalian, China.

He was a senior at Manchester College, and was among students participating in an overseas exchange program this summer. He was a Garrett resident and a member of St. Joseph Catholic Church in Garrett. He was also a member of the Brotherhood of Christian Association and Catholic Campus Ministries Fellowship.

Mr. Kappel was born Aug. 31, 1968 in Fort Wayne to Thomas and Janice (Beeber) Kappel. They survive in Garrett.

Also surviving are six sisters, Monica Berry, Deanna DeKoninck, and Melinda Stump, all of Garrett, Susan Kappel of Auburn, and Theresa and Denise Kappel, both at home.

Area Deaths

FORT WAYNE — **Millie A. Andrews**, 77, died at 8 p.m. Saturday. Services at 11 a.m. Friday in Turner Chapel African Methodist Episcopal Church, 936 E. Jefferson Blvd., with calling there from 6-8 p.m. Thursday and one hour before services.

FORT WAYNE — **Sharon Denise Gary**, 23, died Saturday after being hit by a train in Fort Wayne. Services at 11 a.m. Saturday at Pickett Funeral Service, 1628 E. Pontiac St., with calling there 6-8 p.m. Friday.

FORT WAYNE — **Thomas A. Gouty**, 77, died Friday. Services were held Monday in Jacksonville, Fla.

FORT WAYNE — **Margaret E. Hahn**, 77, died at 10:25 p.m. Sunday. Services at 10 a.m. Wednesday in E. Harper & Son Funeral Home, New Haven, and 10:30 a.m. in St. Louis Catholic Church, Besancon. Calling 2-5 and 7-9 p.m. today at the funeral home.

FORT WAYNE — **Marian C. Lassus**, 73, died at 5:30 a.m. Monday. Services at 10:30 a.m. Wednesday in D.O. McComb & Sons Maplewood Park Funeral Home, 4017 Maplecrest Road, with calling 2-4 and 7-9 p.m. today.

FREMONT — **Charles J. Hosek**, 79, died at 8:30 p.m. Sunday at home. Services at 1 p.m. Thursday in Beams Funeral Home with calling 5-7 p.m. Wednesday.

HOWE — **Merdis L. Sunken**, 43, died at 6:30 p.m. Sunday in a Robbinsdale, Minn., hospital while vacationing. Services at 10 a.m. Thursday in Frurip-May Funeral Home, LaGrange, with calling 2-4 and 7-9 p.m. Wednesday.

190

Deaths/Funerals

Luella King

ASHLEY — Luella Joan King, 58, died Tuesday at 9:41 a.m. in St. Joseph Medical Center, Fort Wayne.

She was a homemaker, residing at 109 Grand St., Ashley.

She was born July 17, 1931 in Pleasant Lake to the late Glenn and Daisy Marie (Landers) DeLong.

Surviving her are one son, Terry L. King of Butler; four daughters, Pamela Booher and Sandra D. King, both of Pleasant Lake, and Rita E. Freed and Alice Jane Miller, both of Ashley; two brothers, Warren E. DeLong of Auburn and Wilson "Bob" DeLong of Angola; one half-brother, Jack L. Harding of Pioneer, Ohio; one sister, Bonita Richmond of Hudson; and nine grandchildren.

Friends may call today from 2-5 and 7-9 p.m. in Feller Funeral Home, Waterloo.

Services will be Friday at 1 p.m. in the funeral home, with the Rev. Vern Noll officiating. Burial will be in Circle Cemetery, Hudson.

Memorial donations may be given to the DeKalb County Heart Association.

Marie Polglase

PORT HURON, Mich. — Marie C. Polglase, 82, died Tuesday at Mercy Hospital.

She lived in Auburn from 1967 to 1973, and was active in the Auburn Presbyterian Church and community affairs.

Mrs. Polglase was a graduate of Michigan State University and a member of Sigma Kappa Sorority. She taught home economics in Ionia, Mich., and Spring Lake, Mich.

She was a lifelong member of the First Presbyterian Church in Port Huron, and served the church in several cities as a volunteer. She was also active in the Museum of Arts and History, the Ladies Library, and the Handy Helpers.

Mrs. Polglase was born April 6, 1908 in East Jordan, Mich., to the late Ray and Clara Fox.

She married Thomas Ralph Polglase on July 23, 1938 in Spring Lake, Mich. He survives.

Also surviving are four daughters, Lynne M. Secory and Jill M. Ealy, both of Port Huron, and Pamela J. Makowski and Joan Fox-Lange, both of Tempe, Ariz.; one son, Thomas R. Polglase VI of Port Huron; one sister, Arlene Mac Vicar of Grand Rapids, Mich.; nine grandchildren and one great-granddaughter.

She was preceded in death by one son-in-law and one sister.

A memorial service will be First Presbyterian Church in Port Huron, with the Rev. Mark Thomas officiating. There is no calling. Arrangements are by the Arthur Smith Funeral Home-South Chapel in Port Huron.

Memorial donations may be given to the Museum of Arts and History, 1115 Sixth St., Port Huron, or to the Habitat for Humanity in care of the First Presbyterian Church, 811 Wall St., Port Huron.

Clara Griem

FORT WAYNE — Clara J. Griem, 88, died at 8:30 a.m. Tuesday in Brighton Hall Nursing Center.

A Garrett native, she had lived in Fort Wayne most of her life. She retired in 1964 from Tokheim Corporation.

Her husband, Ray, preceded her in death in 1969.

Surviving are five daughters, Maxine Small and Carol Eloph, both of Fort Wayne, Thelma Flory of LaGrange, Alice Cuellar of McAllen, Texas and Barbara Lloyd of Washington; a son, Melvin R. Griem of Fort Wayne; a sister, Kate Dame of Garrett; 23 grandchildren; 36 great-grandchildren; and two great-great-grandchildren.

Services will be at 10:30 a.m. Saturday in Klaehn, Fahl & Melton Funeral Home, Fairfield Chapel, 2423 Fairfield Ave., with calling there 2-4 and 7-9 p.m. Friday. Burial will be in Woodland Cemetery, Auburn.

Preferred memorials are to Emmaus Lutheran Church.

James Miller

WAWAKA — James E. Miller, 51, 2554W-900N, Wawaka, died Monday evening of injuries he sustained after losing control of a homemade off-road vehicle, according to the Noble County Sheriff's Department.

Miller was riding the vehicle in a field near his home at about 6 p.m. Monday when it rolled over and landed on top of him, causing head and chest injuries.

Miller was pronounced dead at Parkview Memorial Hospital in Fort Wayne.

Mr. Miller was born in Kentucky July 11, 1938, the son of Willie and Gladys (Terry) Miller. On March 26, 1960 in Waterloo, he married Sandra.

Mr. Miller was employed by Bluffton Rubber Company in Ligonier in the maintenance department.

Surviving with his wife are two daughters, Mrs. Tony (Kitty) Skaggs of Kendallville and Mrs. Stan (Becky) Frain of Wolcottville; six sons, Paul of Avilla, Roger of Auburn, Bill and Tom at home, and Vaughan and Randy of Rome City; a brother, Charles of Wawaka; and five grandchildren.

He was preceded in death by his parents, stepfather Alva Anthony, and a daughter, Crystal.

Services were at Five Corners Baptist Church today with the Rev. Lee Combs officiating. Burial was in Waterloo Cemetery.

Hite Funeral Home in Kendallville was in charge of arrangements.

191

EVENING STAR THURS. JULY 5, 1990 P. A10 (CONT'D)

Area Deaths

FORT WAYNE — **Albert F. Begue**, 82, died at 4:51 p.m. Monday. Services were today in Fort Wayne.

FORT WAYNE — **Harold K. Elwood**, 83, formerly of Fort Wayne, died Monday at his home in Clarksville. Memorial services were held today in New Albany.

FORT WAYNE — **Mildred L. Dailey Gill**, 78, died at 9:45 a.m. Tuesday. Services at 11 a.m. Friday in D.O. McComb & Sons Lakeside Park Funeral Home, 1140 Lake Ave., with calling 3-5 and 7-9 p.m. today.

FORT WAYNE — **Marjorie J. Manes**, 80, died at 3:41 p.m. Monday. Services at 10 a.m. Friday in D.O. McComb & Sons Lakeside Park Funeral Home, 1140 Lake Ave., with calling 2-4 and 7-9 p.m. today.

FORT WAYNE — **Alma Meriwether**, 90, died Saturday night in Indianapolis. Services at 11 a.m. Saturday in Evansville.

FORT WAYNE — **Carol M. Retz**, 53, Warsaw, formerly of Fort Wayne, died at 1 a.m. Tuesday at her Warsaw home. Services were today in Warsaw.

FORT WAYNE — **Bessie Robinson**, 88, died at 3 p.m. Monday. Services at 1 p.m. Monday in Tabernacle Baptist Church, 3404 Chestnut. Calling 6-8 p.m. Sunday at Sanders Mortuary.

FORT WAYNE — **John D. Wallin**, 68, died at 9 p.m. Saturday. Services at 11 a.m. Friday in Klaehn, Fahl & Melton Funeral Homes, Wayne Street Chapel, 420 W. Wayne St., with calling 4-7 p.m. today.

FORT WAYNE — **Maurice Watters**, 76, died at 5:05 a.m. Monday. Graveside services at 10 a.m. Saturday in Lindenwood Cemetery, 2324 W. Main St., with calling 6-7 p.m. Friday in Michaeaux Funeral Home, 1338 Eliza St.

FORT WAYNE — **Edward O. Woolridge**, 76, died at 4 p.m. Monday. Services were today in Fort Wayne.

FORT WAYNE — **Najee Devine Baskerville** was stillborn at 2:08 a.m. Tuesday. Graveside services at 11 a.m. Friday in Greenlawn Memorial Park.

FORT WAYNE — **Hulda Mae Dressel**, 79, died at 1:45 p.m. Tuesday. Services at 2 p.m. Friday in Klaehn, Fahl & Melton Funeral Home, Wayne Street Chapel, 420 W. Wayne St., with calling 2-4 and 7-9 p.m. today.

CHURUBUSCO — **Margie B. Herron**, 67, died at 11:16 p.m. Monday. Services at 10:30 a.m. Friday in Churubusco United Methodist Church, with calling at the church one hour before services. Calling also from 2-9 p.m. today in Sheets Funeral Home, Churubusco.

COLUMBIA CITY — **Della E. Horton**, 99, died at 12:08 p.m. Wednesday. Services Friday at 11 a.m. at DeMoney-Grimes Countryside Park Funeral Home, with calling 4-8 p.m. today and after 10 a.m. Friday.

HUNTINGTON — **George Farmer**, 69, died at 7:30 p.m. Monday. Services at 10 a.m. Friday in Deal & Robbins Funeral Home, with calling there 2-4 and 7-9 p.m. today.

WOLCOTTVILLE — **Mabelle M. Holman**, 85, died at 1:15 p.m. Wednesday. Services at 1 p.m. Saturday in Hutchins Funeral Home, Wolcottville, with calling 2-4 and 6-8 p.m. Friday.

192

Deaths/Funerals

Gladys Stump

Gladys E. Stump, 86, died today at 3:45 a.m. in Auburn.

Funeral arrangements are pending at Feller Funeral Home, Waterloo.

Elsie Peterson

Elsie D. Peterson, 84, died Thursday at 3:10 a.m. in DeKalb Memorial Hospital, Auburn.

She formerly lived in Calumet, Ill., before moving to Auburn one month ago. She retired in 1971 with 47 years of service as a secretary in the advertising department of Marshall Field.

She was born Aug. 30, 1905 in Chicago to the late Emanuel and Johanna M. (Johnson) Peterson.

She is survived by one sister, Florence P. Pugh of Auburn; and one niece, Carol Creacy of Auburn.

One brother, Edward Peterson, and one sister, Violet, preceded her in death.

There will be no calling or services. McComb, Dilgard & Cline Funeral Home, Auburn, is in charge of arrangements.

Daniel Candland

GARRETT — Graveside services for Daniel Ben Candland, infant son of A. Ben and Deborah Candland of Sao Paulo, Brazil, were held June 19 at 9:30 a.m. in Christian Union Cemetery, Garrett.

The Rev. Dr. Clark Hobby, pastor of St. Mark's Lutheran Church of Auburn, officiated.

Surviving besides the parents are a sister, Carolyn Denise of Sao Paulo; grandparents Bud and Carolyn Tharp of Huntington, and Ben and Barbara Candland of Prescott, Ariz.; great-grandmothers Mary G. Simpson of Garrett and Venice, Fla., and Mabel Tharp of Auburn.

Pearl Bender

DUNN LORING, Va. — Pearl E. Bender, 85, died Wednesday at 1:30 p.m. in Iliff Nursing Home, Dunn Loring, Va.

She lived in Auburn from 1936 to 1987, when she moved to Dunn Loring. She retired in 1970 from the DeKalb County Agricultural Service Commission, and was a former employee of Auburn Rubber Co. She was also a member of Trinity Lutheran Church, Auburn.

Mrs. Bender was born Aug. 19, 1904 in Sagola, Mich., to the [illegible] ley) Weaver.

She married Daniel W. Bender on May 21, 1927 in Chicago. He died in 1937.

Surviving her are one daughter, Mrs. Edward (Beverly) Quinn of Ashburn, Va.; one brother, Myron Weaver of Racine, Wis.; three sisters, Margaret Dunn of Park Ridge, Ill., Claris Douglas of Skokie, Ill., and Lila Fergeson of Pasadena, Calif.; 10 grandchildren, and more than 20 great-grandchildren.

Friends may call Sunday from 2-5 and 7-9 p.m. in McComb, Dilgard & Cline Funeral Home, Auburn.

Services will be Monday at 11 a.m. at the funeral home, with the Rev. Lloyd Bickel, pastor of Trinity Lutheran Church in Auburn, officiating. Burial will be in Woodlawn Cemetery, Auburn.

Area Deaths

FORT WAYNE — **Edna Charlton**, 75, died at 1:15 p.m. Wednesday. Services at 10 a.m. Saturday in Fort Lauderdale, Fla.

FORT WAYNE — **John Fincher Sr.**, 73, died Wednesday. Services at 11 a.m. Wednesday in Stockton, Calif.

FORT WAYNE — **Katherine P. Haynes**, 85, died at 4:30 a.m. Thursday. Private graveside services Saturday in Covington Memorial Gardens, 8326 Covington Road. No calling.

FORT WAYNE — **William Henry Hunter**, 86, died at 6:40 p.m. Tuesday. Services at 10 a.m. Saturday in Brazil, Ind.

FORT WAYNE — **Clarence D. Kelley**, 74, died at 11:25 p.m. Wednesday at home. Services at 11 a.m. Monday in Elzey & Haggard Home for Funerals, 6810 Old Trail Road, with calling there an hour before services.

FORT WAYNE — **Rhonda J. McWhirt**, 30, died at 12:53 a.m. Wednesday. Services at 10 a.m. Saturday in Needham-Storey Funeral Services, North Chapel, Marion. Calling 1-4 and 6-9 p.m. today.

FORT WAYNE — **H. Verrel** [illegible] p.m. Wednesday. Graveside services at 2 p.m. Saturday in West Newton Cemetery, West Newton, with calling 30 minutes before services at the cemetery.

FORT WAYNE — **Clara D. Spencer**, 86, died Monday. Graveside services at 10 a.m. Monday in Lindenwood Cemetery. No calling.

FORT WAYNE — **Nancy L. Turner**, 63, died at 7:35 p.m. Wednesday. Graveside services were today in Fort Wayne.

FORT WAYNE — **Adele "Dierker" Wendelin**, 94, died at 11 p.m. Wednesday. Services at 11 a.m. Monday in Redeemer Lutheran Church, 202 W. Rudisill Blvd. Calling 2-4:30 and 7-9 p.m. Sunday in Klaehn, Fahl & Melton Funeral Homes, South Anthony Chapel, 5700 S. Anthony Blvd. and after 10 a.m. Monday at the church.

FORT WAYNE — **Ethel Florence Quinn**, 83, died at 4:40 p.m. Tuesday. Services at 3 p.m. Sunday in Pickett Funeral Service, 1628 E. Pontiac St., with calling pending.

PORTLAND — **Jerry F. Lewis**, 59, died Thursday morning. Services at 2 p.m. Saturday in Baird-Freeman Funeral Home, Portland, with calling 2-5 and 7-9 p.m. today and before services Saturday.

Deaths/Funerals

Mabel Jones

ORLAND — Mabel A. Jones, 85, died Thursday at 7 p.m. in Lakeland Nursing Home, Angola.

She formerly resided in Orland, and was a retired cook and restaurant owner.

She was born [illegible] 12, 1905, at West Liberty, Ohio, to the late Samuel and Cora (Smith) Kauffman.

Her husband, Frank, and two sons preceded her in death.

Surviving are three sons, Earl of Deming, N.M., Robert of Auburn, and Donald of Toledo, Ohio; three daughters, Mrs. LaDonna Wiseman of Orland, Monna Jones of Auburn, and Mrs. Carol McCurry of Farmington Hills, Mich.

Friends may call Saturday from 2-4 and 7-9 p.m. in Beams Funeral Home, Fremont.

Services will be Sunday at 2 p.m. in the funeral home, with the Rev. Stephen Altman officiating. Burial will be Greenlawn Cemetery, Orland.

Gladys Stump

Gladys E. Stump, 86, died Friday at 3:45 a.m. in Auburn.

She was a homemaker and formerly resided at 315 N. Baxter St., Auburn.

She was born March 2, 1904 in Dewbery in Ripley County, to Wiley Allen Tague and Flora (Demaree) Tague.

She married Dewey H. Stump on Oct. 2, 1926 in Albion. He died Feb. 19, 1980.

Survivors are two sons, Norman D. Stump, Mount Vernon, Ohio, and Leland H. Stump, Fort Wayne; three brothers, Russell Tague of Auburn, Lowell Tague of Alto, Mich., and Paul Tague of Syracuse, Ind.; nine grandchildren and 11 great-grandchildren.

She was preceded in death by a sister, Leona Miller, and a brother, Lorane Tague.

Services will be Monday at 1 p.m. in Feller Funeral Home, Waterloo. The Rev. Russell Tague, her brother, will officiate. Burial will be in Woodlawn Cemetery, Auburn.

Friends may call at the funeral home Sunday from 2-5 p.m.

Area Deaths

MONROEVILLE — **Christopher Paul Kleber**, 2, died Thursday. Services Monday morning in St. Louis Catholic Church, with burial in Catholic Cemetery, Fort Wayne. Calling from 2-5 and 7-9 p.m. today in D.O. McComb & Sons Lakeside Park Funeral Home, 1140 Lake Ave., Fort Wayne, and an hour before services in the church. A vigil will be held at 8:30 tonight in the funeral home.

NEW HAVEN — **Wilhelm "Bill" Windhorst**, 89, died Thursday. Services at 2 p.m. Monday in the chapel of Lutheran Home, Fort Wayne, with burial in Concordia Cemetery Gardens. Calling from 2-5 and 6-8 p.m. Sunday in E. Harper & Son Funeral Home, New Haven, and 1-2 p.m. Monday in the chapel.

WOLCOTTVILLE — **Thomas M. Cherry**, 79, died Friday. Services at 1:30 p.m. Monday in Parson Mortuary-Adams St. Chapel in Muncie, with burial there in Elm Ridge Cemetery. Calling from 4-8 p.m. Sunday in the mortuary and prior to services Monday.

194

EVENING STAR MON JULY 9, 1990 p. A9

Deaths/Funerals

Marcia Bruce

KENDALLVILLE — Marcia C. Bruce, 56, of Route 3, Wolcottville died at 5:31 p.m. Saturday in McCray Memorial Hospital in Kendallville. He had been ill 10 months.

Born Jan. 2, 1934 in Garrett, she was the daughter of Robert and Ruth (Walker) Mueller. On [illegible] 2, [illegible] Robert Bruce in Avilla. He survives.

Mrs. Bruce had lived in Kendallville 19 years before moving three years ago to Wolcottville. She was nursing coordinator for CompreCare Home Health and former director of nursing at McCray Memorial Hospital. She had served 16 years on the board of directors of McCray Memorial Hospital and was a member of the State Nursing Association.

Surviving with her husband are three daughters, Tina Bherns of Rome City, Laura Spadoni of Plano, Texas and Jeana Bruce of Ligonier; five sons, Rob, Mike and Tim Bruce, all of Kendallville, Pat Bruce of Louisville, Ky. and Joel Bruce of LaOtto; four brothers, Joe Mueller of Garrett, Jim Mueller of Kendallville, Jerry Mueller of Ege and Gene Mueller of Denver, Colo.; and seven grandchildren.

Services will be at 10 a.m. Tuesday in St. Mary's Catholic Church in Avilla with the Rev. James Koons officiating. Burial will be in St. Mary's Catholic Cemetery in Avilla.

Visitation is from 2-9 p.m. today in Brazzell Funeral Home in Avilla, where rosary will be recited at 7 p.m.

Preferred memorials are to Marcia Bruce Nursing Scholarship Fund or CompreCare Home Health.

Kathryn Garman Barnes

ANGOLA — Kathryn J. Garman Barnes, 57, died Saturday at 6:30 a.m. at Meadowhaven Health Care Center, Butler.

She was an inspector at Dana-Weatherhead Corp. in Angola, and formerly lived at 705 Mohawk Drive, Angola. She was a member of the Columbia Church of Christ in Columbia, Ohio.

She was born March 9, 1933 in Archbold, Ohio, to Harry and Bessie (Smead) Hursh. Her mother survives in Garrett, and her father is deceased.

She married Lloyd Garman at Dec. 16, 1953. He died Aug. 29, 1983. She then married Orlo Barnes in September 1987, and he survives.

Also surviving her are four sons, Thomas Garman of Markle, Ind., Daniel and Larry Garman, both of Hamilton, and Ronald Garman of Butler; one daughter, Joyce A. Shoudel of Waterloo; one brother, Richard Hursh of Leo; one sister, Harriet Archer of Huntertown; and 13 grandchildren.

Friends may call from 3-9 p.m. today at Feller Funeral Home, Waterloo.

Services will be Tuesday at 10 a.m. in the funeral home. Willard Delaney, pastor of the Columbia Church of Christ, will officiate. Burial will be in Leo Memorial Cemetery.

Memorial donations may be given to the American Cancer Society.

EVENING STAR MON JULY 9, 1990 P. A9 (CONT'D)

Area Deaths

FORT WAYNE — **Michael T. Berry**, 34, died at 6:38 a.m. Friday. Services were Sunday in Fort Wayne.

FORT WAYNE — **Rosemary V. Bidlack**, 72, died at 9 p.m. Monday. No services or calling.

FORT WAYNE — **Teresa E. Halter**, 62, died at 8 a.m. Friday at home. Memorial services were today in Cedarville Community Church, Cedarville.

FORT WAYNE — **Christopher Paul Kleber**, 2, died Thursday after being hit by a car. Services were today in Besancon.

FORT WAYNE — **Benny C. Meyers**, 60, died Thursday. Graveside services were held Saturday in Jacksonville, Fla.

FORT WAYNE — **James "Jack" Morey**, 77, died at 11:09 p.m. Thursday. Services at 2 p.m. Friday in St. Alban's Episcopal Church, 7308 St. Joe Road. No calling.

FORT WAYNE — **Goldie A. Phillips**, 96, died Wednesday morning. Services were Saturday in Muncie.

FORT WAYNE — **Herman "Red" Williamson**, 74, died at 5:30 p.m. Friday. Services were today in Fort Wayne.

FORT WAYNE — **Wilhelm "Bill" Windhorst**, 89, died at 2:50 p.m. Thursday. Services were today in Fort Wayne.

FORT WAYNE — **Tressa M. Wolf**, 74, died at 4:15 a.m. Friday. Services were today in Fort Wayne.

FORT WAYNE — **Walter L. Frain**, 68, died at 1:51 a.m. Sunday at home. Services at 10 a.m. Tuesday in Bethany Lutheran Church, 2425 Engle Road. Calling 2-5 and 7-9 p.m. today in Elzey & Haggard Home for Funerals, 6810 Old Trail Road, and one hour before services Tuesday at the church.

FORT WAYNE — **[illegible] Hellwig**, 65, died at 10:30 p.m. Saturday. Services at 1:30 p.m. Tuesday in Elzey & Haggard Home for Funerals, 6810 Old Trail Road with calling 2-5 and 7-9 p.m. today.

FORT WAYNE — **Luella M. Nord**, 90, died at 6:45 a.m. Sunday. Services at 2 p.m. Tuesday in Lutheran Homes Chapel, 6701 S. Anthony Blvd. Calling two hours before services at the home.

FORT WAYNE — **Kurt A. Smith**, 23, died at 5:03 p.m. Saturday. Servcies at 10 a.m. Wednesday in D.O. McComb & Sons Lakeside Park Funeral Home, 1140 Lake Ave., with calling there 9-10 a.m. Wednesday.

FORT WAYNE — **Ronald J. Spraot**, 49, died at 8:10 p.m. Saturday. Services at 11 a.m. Wednesday in D.O. McComb & Sons Lakeside Park Funeral Home, 1140 Lake Ave., with calling 7-9 p.m. today and 2-5 and 7-9 p.m. Tuesday.

FORT WAYNE — **Robert C. Walker**, 78, died at 8:30 a.m. Sunday. Services at 1 p.m. Tuesday in C.M. Sloan & Sons Funeral Home, 1327 Wells St., with calling 5-9 p.m. today.

FORT WAYNE — **Josephine C. Zuber Wolf**, 92, died at 8:27 a.m. Thursday. Services were Friday in Lafayette.

ALBION — **Ron L. Pyle**, 46, died at 8:50 a.m. Saturday. Services at 10 a.m. Wednesdayin Asbury United Methodist Church, Albion, with calling 2-9 p.m. Tuesday in Orr Funeral Home, Albion, and one hour before services Wednesday at the church.

FORT WAYNE — **Marjorie M. Dorsam**, 75, died at 8 a.m. Saturday. Services at 10 a.m. Tuesday in Most Precious Blood Catholic Church, 1515 Barthold St., with calling at the church one hour before services. Calling also 1-4 and 6-8 p.m. today in C.M. Sloan & Sons Funeral Home, 1327 Wells St.

FORT WAYNE — **Louise R. Wirges**, 102, died at 9:15 a.m. Saturday. Services at 10:30 a.m. Tuesday in St. Peter Catholic Church, 518 E. DeWald St. with calling there 30 minutes before services and 2-4 and 6-8 p.m. today in Tom Mungovan Funeral Home, 2221 S. Calhoun St.

FORT WAYNE — **Sarah Michelle and Faith Ann Young**, newborn daughters of Michael and Teresa Young died shorly after birth Thursday. Graveside services were held today in Indianapolis.

ANGOLA — **Mabel A. Jones**, 85, died at 7 p.m. Thursday. Services were Sunday in Fremont.

ASHLEY — **Charlotte C. Wittig**, 76, died Friday. Services were today in Eaton.

FREMONT — **James Wilbur Ross**, 76, died Friday. Services at 11 a.m. Wednesday in Lebanon.

FREMONT — **Karolyn Sue Morrill**, 49, died Wednesday. Services were held today in Bronson, Mich.

HUNTINGTON — **Lloyd E. "Bud" Schoeff**, 78, died Sunday morning at home. Services at 2 p.m. Tuesday in Hart Funeral Home in Huntington with calling there 7-9 p.m. today and 10-11 a.m. Tuesday.

KENDALLVILLE — **Marcia C. Bruce**, 56, died at 5:31 p.m. Saturday. Services at 10 a.m. Tuesday in St. Mary's Catholic Church, Avilla with calling 2-9 p.m. today in Brazzell Funeral Home, Avilla.

196

JULY 10 + JULY 11

The Evening Star, Tues., July 10, 1990, Page A12

Area Deaths

FORT WAYNE — **Ida Blanche Bales**, 84, died at 4:21 p.m. Sunday. Services at 11 a.m. Wednesday in D.O. McComb & Sons Lakeside Park Funeral Home, 1140 Lake Ave., with [illegible]

FORT WAYNE — **Arlene E. Cooper**, 71, died at 9:56 a.m. Monday. Services at 10:30 a.m. Thursday in Elzey & Haggard Home for Funerals, 6810 Old Trail Road and 11 a.m. at St. Therese Catholic Church, 2304 Lower Huntington Road. Calling 7-9 p.m. Wednesday.

FORT WAYNE — **William F. Duell**, 28, died at 11:38 p.m. Saturday. No services or calling.

FORT WAYNE — **Arnold H. Horstmeyer**, 76, died at 6:59 a.m. Monday. Services are pending Wednesday in Klaehn, Fahl & Melton Funeral Homes, South Anthony Chapel, 5700 S. Anthony Blvd. Calling 2-4 and 7-9 p.m. today.

FORT WAYNE — **Haralambos Mangos**, 76, died at 4:30 a.m. Monday at home. Services at 11 a.m. Wednesday in Holy Trinity Greek Orthodox Church, 5420 S. Anthony Blvd. Calling 1-5 and 7-9 p.m. today in Mungovan & Son Memorial Chapel, 2114 S. Calhoun St. with calling an hour before services.

FORT WAYNE — **Everett A. Matthias**, 53, died at 6:45 p.m. Sunday. Services at 2 p.m. Wednesday in Myers Funeral Home, Markle, with calling there 2-4 and 7-9 p.m. today.

FORT WAYNE — **Mary V. Pickren**, 80, died at 11:20 a.m. Monday. Graveside services Thursday in Arlington National Cemetery, Arlington, Va. No calling.

FORT WAYNE — **Alvah T. Watson**, 105, died at 11:45 a.m. Sunday. Services at 10:30 a.m. Thursday in St. Joseph United Methodist Church, 6004 Reed Road. Calling 6-9 p.m. Wednesday in D.O. McComb & Sons Maplewood Park Funeral Home, 4017 Maplecrest Road.

CROMWELL — **Stanley Johnson**, 85, died at 4:45 a.m. Monday. Services at 10 a.m. Thursday in Orr Funeral Home, Ligonier, with calling 4-8 p.m. Wednesday.

KENDALLVILLE — **Danah O'Neal**, 8-week-old daughter of Craig and Cheryl O'Neal, died [illegible] Services at 2:30 p.m. Wednesday in Baird-Freeman Funeral Home, Portland, with calling there 7-9 p.m. today and 9 a.m. until services on Wednesday.

WAWAKA — **Florence M. Huff**, 92, died at 1 p.m. Monday. Services at 2 p.m. Thursday in Brazzell Funeral Home, Albion, with calling 6-9 p.m. Wednesday.

WOLCOTTVILLE — **Helen Gibson**, 71, died at 11:40 a.m. Sunday. Services at 2 p.m. Wednesday in Hutchins Funeral Home, Wolcottville, with calling 2-4 and 6-8 p.m. today.

STROH — **John Franklin Napier**, 65, died at 9 a.m. Sunday. Services will be at 11 a.m. Wednesday in Five Corners Baptist Church, north of Wolcottville. Visitation is at the church from 9 a.m. until services Wednesday.

The Evening Star, Wed., July 11, 1990, Page A6

Area Deaths

FORT WAYNE — **Sister M. Bernadette Alleier**, 97, formerly of Fort Wayne, died Monday in Wisconsin. Services at 10:45 a.m. Thursday in Notre Dame Health Care Center Chapel, Elm Grove, Wis. with calling there 2-7 p.m. today.

FORT WAYNE — **[illegible] Cook**, 47, died at 12:55 p.m. Monday. Services at 11 a.m. Thursday in D.O. McComb & Sons Lakeside Park Funeral Home, 1140 Lake Ave., with calling there 2-5 and 7-9 p.m. today.

FORT WAYNE — **Lawrence J. "Bud" Mayers**, 79, died at 5:15 a.m. Tuesday. Services at 10 a.m. Friday in St. Jude Catholic Church, 2101 Pem- [illegible] 7-9 p.m. Thursday at D.O. McComb & Sons Lakeside Park Funeral Home, 1140 Lake Ave., and one hour before services at the church.

FORT WAYNE — **Bruce D. Muench Sr.**, 49, died at 12:30 p.m. Tuesday. Graveside services at 2 p.m. Thursday in Covington Memorial Gardens, 8326 Covington Road. No calling.

FORT WAYNE — **Elma F. Wageman**, 99, Hamilton, died at 6:45 p.m. Monday. No services or calling.

Deaths/Funerals

Edwin Brown

GARRETT — Edwin G. Brown, 27, died Wednesday at 7:45 a.m. in St. Joseph Medical Center, Fort Wayne.

He was a machine operator at Dalmath & Rogers Rubber Co. in Garrett, and attended Barker's Chapel United Methodist Church in northern DeKalb County.

Mr. Brown was born March 8, 1963 in Auburn. His mother, Barbara Jane Martin, survives in Waterloo, and his father, Thomas L. Brown, is deceased.

In addition to his mother, he is survived by one brother, Furl Smith of Auburn; and his grandmother, Helen Laux of Auburn.

One sister, Joy Bennett, preceded him in death.

Friends may call Friday from 3-5 and 6-8 p.m. in Feller Funeral Home, Waterloo.

Services will be Saturday at 11 a.m. in the funeral home, with the Rev. Russell Tague, pastor of Barker's Chapel United Methodist Church, officiating. Burial will be in the White City Cemetery, Spencerville.

Memorial donations may be given to the American Cancer Society.

Area Deaths

FORT WAYNE — **Mustafa David Bahrani**, 63, died at 3:45 p.m. Wednesday at home. Services at 3 p.m. Friday in D.O. McComb & Sons Maplewood Park Funeral Home, 4017 Maplecrest Road, with calling there 5-9 p.m. today.

FORT WAYNE — **Richard M. Barrow**, 75, died Tuesday at home. Services at 11 a.m. Friday in D.O. McComb & Sons Maplewood Park Funeral Home, 4017 Maplecrest Road, with calling there 2-4 and 7-9 p.m. today.

FORT WAYNE — **Franklin H. Bayha**, 67, formerly of Fort Wayne died Sunday at home in Ypsilanti, Mich. Services were Tuesday in Ann Arbor, Mich. Graveside services were today in Covington Memorial Gardens, Fort Wayne.

FORT WAYNE — **Hattie Elizabeth Fassett**, 89, died Tuesday. Services are pending in Annapolis, Md.

FORT WAYNE — **Ocie B. Habegger**, 81, died at 12:22 p.m. Wednesday. Services at 1:30 p.m. Saturday in Avalon Missionary Church, 1500 Lower Huntington Road. Calling 2-5 and 7-9 p.m. Friday in Elzey & Haggard Home for Funerals, 6810 Old Trail Road and an hour before services at the church.

FORT WAYNE — **Christopher R. Parrott**, 47, formerly of Fort Wayne, died Monday in Winnetka, Ill. Services at 11 a.m. Friday in Christ Episcopal Church on the Hill, Winnetka.

FORT WAYNE — **Paul R. Shipley**, 78, died Tuesday at home. Services at 10:30 a.m. Friday in Klaehn, Fahl & Melton Funeral Homes, Wayne Street Chapel, 420 W. Wayne St., with calling 9 a.m. until service time Friday.

FORT WAYNE — **Max Smith**, 52, died at 2:29 p.m. Wednesday. Services at 10 a.m. Saturday in D.O. McComb & Sons Lakeside Park Funeral Home, 1140 Lake Ave., with calling there 2-5 and 7-9 p.m. Friday. Services also at 2 p.m. Monday in Evarts, Ky.

FORT WAYNE — **Christine Ward**, 63, died at 8:55 p.m. Monday. Services at 11 a.m. Saturday in Faith Missionary Baptist Church, 2717 Gay St., with calling 6-8 p.m. Friday in Micheaux Funeral Home, 1338 Eliza St.

FORT WAYNE — **Diana L. Welling**, 44, died at 5:20 a.m. Wednesday. Services at 11 a.m. Saturday in D.O. McComb & Sons Lakeside Park Funeral Home, 1140 Lake Ave. with calling there 2-5 and 7-9 p.m. Friday.

OSSIAN — **Clarence Wood**, 88, died Tuesday in Ligonier. Services at 1:30 p.m. Saturday in Elzey & Haggard Funeral Home, Ossian, with calling 2-5 and 7-9 p.m.

148

Deaths/Funerals

Gerry Winebrenner

ALBION — Gerry J. Winebrenner, 36, of 314 W. Walnut St., Albion, died at 6:55 p.m. Thursday at his residence following an extended illness.

Born May 26, 1954 in Kendallville he was the son of Carl and Phyllis E. (Fitch) Winebrenner. His mother, Phyllis Baker, survives in Ligonier. On Dec. 14, 1986 in Albion he married Linda K. Coy, who also survives.

Mr. Winebrenner had moved from Ligonier to Albion three years ago. He was a truck driver for Gage Brothers Trucking in Albion.

Surviving with his wife and mother are four daughters, Rhonda Smith of Kendallville, Tina Winebrenner of Columbia City, Akita Winebrenner of Topeka, and Keesha Winebrenner of Albion; a son, Carl Jay Winebrenner of Terre Haute; a stepdon, David Altimus of Wawaka; four sisters, Carol Coburn of Springfield, Mo., Shirley Snyder of Columbia City, Kathy Woodward of Garrett and Lisa Dubea of Ligonier; four brothers, Jerry Winebrenner of Columbia City, Larry Winebrenner of Zanesville, Terry Winebrenner of Pierceton and Randy Winebrenner of Springfield, Mo..

His grandfather, Jay Winebrenner of Albion, also survives.

One sister preceded him in death.

Services will be at 3 p.m. Monday in Albion Wesleyan Church with the Rev. John R. Vaughan officiating. Burial will be in Christian Chapel Cemetery in Merriam.

Visitation is from 2-9 p.m. Sunday in Orr Funeral Home, Albion, and one hour before services Monday at the church.

Preferred memorials are to the church of Muscular Dystrophy for ALS.

Area Deaths

FORT WAYNE — **Hilda M. Barrow**, 87, died at 4:30 p.m. Wednesday. Services at 2 p.m. Saturday in Lutheran Home Chapel, 6701 S. Anthony Blvd. Calling 2-5 and 7-9 p.m. today in Klaehn, Fahl & Melton Funeral Homes, South Anthony Boulevard Chapel, 5700 S. Anthony Blvd.

FORT WAYNE — **Robert O. Blum**, 62, died at 3:48 a.m. Thursday. Services at 1 p.m. Monday in D.O. McComb & Sons Maplewood Park Funeral Home, 4017 Maplecrest Road. Calling 2-4 p.m. Sunday.

FORT WAYNE — **Glennie I. Carrier**, 92, formerly of Monroeville, died at 1 p.m. Wednesday. Services at 7 p.m. Saturday at Cross Funeral Home, Terre Haute, with calling 4-7 p.m. Saturday.

FORT WAYNE — **Dorothy L. Harris**, 81, formerly of Fort Wayne, died Tuesday in West Virginia. Services at 11 a.m. Saturday in D.O. McComb & Sons Lakeside Park Funeral Home, 1140 Lake Ave., with calling 7-9 p.m. today.

FORT WAYNE — **Robert E. Hoagland**, 72, died at 9:15 a.m. Wednesday. Services at 10 a.m. Saturday in Klaehn, Fahl & Melton Funeral Homes, South Anthony Chapel, 5700 S. Anthony Blvd. with calling there 1-4 and 6-9 p.m. today.

FORT WAYNE — **Patricia A. Layton**, 51, formerly of Fort Wayne, died at 10:40 a.m. Tuesday in Ohio. Services at 10 a.m. Saturday in D.O. McComb & Sons Lakeside Park Funeral Home, 1140 Lake Ave., with calling 2-5 and 7-9 p.m. today.

FORT WAYNE — **Paul L. Pence**, 77, died Sunday. Services were held Thursday in Venice, Fla.

FORT WAYNE — **Nathan E. Roe**, 22, died at 6:22 a.m. Thursday. Services at 10 a.m. Monday in C.M. Sloan & Sons Funeral Home, 1327 Wells St., with calling 6-8 p.m. Saturday and 1-4 and 6-8 p.m. Sunday.

FORT WAYNE — **Marguerite E. Stark-Lemish**, 75, died at 10:55 p.m. Wednesday at home. Services at 10:30 a.m. Saturday in Emanuel Lutheran Church, New Haven. Calling 2-5 and 7-9 p.m. today in E. Harper & Son Funeral Home, New Haven and one hour before services Saturday at the church.

FORT WAYNE — **Maude D. Tieman**, 94, died at 11:08 p.m. Thursday. Services at 10 a.m. Monday in D.O. McComb & Sons Lakeside Park Funeral Home, 1140 Lake Ave., with calling there 2-5 and 7-9 p.m. Sunday.

FORT WAYNE — **Genevieve D. Welling**, 63, died at 8:30 p.m. Wednesday at home. Services at 10 a.m. Saturday in Mungovan & Son Memorial Chapel, 2114 S. Calhoun St. and 10:30 a.m. in St. John the Baptist Catholic Church, 4500 Fairfield Ave., with calling 5-9 p.m. today at the funeral home.

Deaths/Funerals

Kenneth King

SPENCERVILLE — Kenneth D. King, 49, 105 Pearl St., Spencerville, died at 9:05 p.m. Thursday at the St. Joseph Medical Center in Fort Wayne.

He was a resident of Spencerville since 1979 when he moved from Fort Wayne.

Mr. King was an employee of the N.G. Gilbert Construction Co. of Muncie.

Born June 13, 1941, in Sewanee, Tenn., he was the son of James I. and Ollie B. (Dotson) King. On Nov. 14, 1962 he married Penda L. Greenwell in Fort Wayne. She preceded him in death in 1987.

Surviving are one daughter, Kenda King of Spencerville; four sisters, Beatrice Smith of Mt. Eagle, Tenn., Mae Tatum and Emma Neal, both of Waynedale, and Mary Daggett of Bryan, Ohio; three brothers, Bennie King and Denny King, both of Fort Wayne, and John King of Huntertown; and one grandchild.

Services will be at 10 a.m. Monday at Orr Funeral Home in Churubusco with Rev. Robert McNary, pastor of the Beacon Light Chapel, officiating. Burial will be at the Riverview Cemetery near Churubusco.

Calling is 4-9 p.m. Sunday at the funeral home.

Ray Armstrong

Ray O. Armstrong, 90, of rural Auburn died Friday at 1 p.m. in the DeKalb Health Care Center at Auburn.

He had been a farmer at 6437 County Road 39 in Jackson Township, and retired after 16 years at Warner Gear in 1963.

Mr. Armstrong was born Jan. 7, 1900, in Jackson Township to Emmett and Etta (Huffman) Armstrong.

On Feb. 9, 1922, he married Vernna E. Warstler in Butler.

Also surviving are several nieces and nephews.

His brother, Charles, and two sisters, Lilly Bishop and Pearl Farver, preceded him in death.

Mr. Armstrong was a member of the Auburn First United Methodist Church, the Yoder Men's Community Chorus, the Jackson Township Farm Bureau, and the Jackson Township Fife and Drum Corps.

Friends may call Sunday from 2 to 5 p.m. and Monday from 4 to 8 p.m. at Feller Funeral Home of Waterloo.

Services will be Tuesday at 11 a.m. in the funeral home. The Rev. John Dicken, pastor of Waynedale United Methodist Church, and The Rev. Doug Anderson, pastor of Auburn First United Methodist Church, will officiate.

Burial will be in the Roselawn Cemetery of Auburn.

Memorial donations may be given to Auburn First United Methodist Church.

Area Deaths

FORT WAYNE — Mary Luann Sheets, 11, and Cathy Jo Sheets, 18, died Thursday in a car accident at Lower Huntington and Smith roads here. Services at 11 a.m. Monday at the D.O. McComb & Sons Lakeside Park Funeral Home, 1140 Lake Ave., Fort Wayne. Calling 2-5 and 7-9 p.m. Sunday at the funeral home.

FORT WAYNE — Addie Mae Hosking, 89, died Thursday at home. Services at 11 a.m. Monday at Ellis Funeral Home, Morton, Texas.

200

EVENING STAR MON. JULY 16, 1990 PA5

Deaths/Funerals

Ethel Sherman

Ethel L. Sherman, 85, died Sunday at 12:44 p.m. in Goshen Community Hospital at Goshen.

She formerly lived at 1360 County Road 40, west of Auburn, and was a practical nurse at the Sacred Heart Hospital in Garrett for 40 years. She then worked as a practical nurse for hospitals in Kendallville and Auburn and in several homes, retiring in 1989.

She was a member of the Christian Union Brethren in Christ Church, Garrett.

Miss Sherman was born Oct. 31, 1904 in Keyser Township, rural Auburn, to the late Edwin and Mary (Haynes) Sherman.

Surviving her are one brother, Cecil "Pete" Sherman of Fort Lauderdale, Fla., and several nieces and nephews.

Friends may call Tuesday from 4-8 p.m. in Feller Funeral Home, Waterloo.

Services will be Wednesday at 11 a.m. in the Christian Union Brethren in Christ Church, with the Rev. Garland Whittington, pastor of the church, officiating. Burial will be in the church cemetery.

Memorial donations may be given to the American Bible Society.

Gerry Winebrenner

ALBION — Gerry J. Winebrenner, 36, of 314 W. Walnut St., Albion, died at 6:55 p.m. Thursday at his residence following an extended illness.

Born May 26, 1954 in Kendallville, he was the son of Carl and Phyllis E. (Fitch) Winebrenner. His mother, Phyllis Dubea, survives in Ligonier. On Dec. 14, 1986 in Albion, he married Linda K. Coy, who also survives.

Mr. Winebrenner had moved from Ligonier to Albion three years ago. He was a truck driver for Gage Brothers Trucking in Albion.

Surviving with his wife and mother are four daughters, Rhonda Smith of Kendallville, Tina Winebrenner of Columbia City, Akita Winebrenner of Topeka, and Keesha Winebrenner of Albion; a son, Carl Jay Winebrenner of Terre Haute; a stepson, David Altimus of Wawaka; four sisters, Carol Coburn of Springfield, Mo., Shirley Snyder of Columbia City, Kathy Woodward of Garrett and Lisa Dubea of Ligonier; four brothers, Jerry Winebrenner of Columbia City, Larry Winebrenner of Zanesville, Terry Winebrenner of Pierceton and Randy Winebrenner of Springfield, Mo..

His grandfather, Jay Winebrenner of Albion, also survives.

His father and one sister preceded him in death.

Services will be at 3 p.m. today in Albion Wesleyan Church with the Rev. John R. Vaughan officiating. Burial will be in Christian Chapel Cemetery in Merriam.

Visitation is one hour before services today at the church.

Preferred memorials are to the church or Muscular Dystrophy for ALS.

Orr Funeral Home, Albion, is in charge of arrangements.

Nellie Pendland

Nellie M. Pendland, 92, died today at 6:20 a.m. in DeKalb Memorial Hospital, Auburn.

She was a resident at Betz Nursing Home, Auburn, and had formerly lived at 1008 N. Main St., Auburn. She was a former proofreader for The Evening Star and the Auburn Printing Co.

Mrs. Pendland was a member of the Auburn First United Methodist Church and its Loyal Missionary Class. She was a former member of the church's Homebuilders Class and the Auburn Culture Club.

She was born July 30, 1897 in Wabash, to the late Ira F. and Nora B. (Fasset) Emerick.

She married William Pendland on Dec. 24, 1919. He died April 23, 1981.

Surviving are three grandchildren, Bill Wible of Auburn, Dave Wible of [illegible], Carole Wheeler of Birmingham, Ala., and five great-grandchildren.

Preceding her in death were one son, James; one daughter, Iris; one brother, B. Adrian Emerick; and two sisters, Irene Conway and Lois Emerick.

Friends may call Tuesday from 7-9 p.m. in McComb, Dilgard & Cline Funeral Home, Auburn.

Services will be Wednesday at 11 a.m. in the funeral home, with the Rev. Ken Walker, associate pastor of the Auburn First United Methodist Church, officiating. Burial will be in Woodlawn Cemetery, Auburn.

Memorial donations may be given to the Auburn First United Methodist Church.

Area Deaths

FORT WAYNE — **S. Michael Bircheff**, 73, died at 9 a.m. Thursday. No services or calling.

FORT WAYNE — **Laura May Black**, 92, died at 3:30 a.m. Friday. Services were Sunday in Syracuse.

FORT WAYNE — **Grace M. Miller Brakenhoff**, 90, died at 12:30 a.m. Friday. Services were today in Fort Wayne.

FORT WAYNE — **Myrtle M. Feasby**, 86, died at 9:15 a.m. Friday. Services were today in Monroeville.

FORT WAYNE — **Mary F. Follett**, 79, died Thursday evening. Services were Sunday in Liberty Center, Ohio.

FORT WAYNE — **Robert F. Kline Sr.**, 68, died Thursday in Oregon. Services at 1 p.m PDT Tuesday in Willamette National Cemetery, Portland, Ore.

FORT WAYNE

Frank E. Lake, 76, died June 30. No services or calling.

FORT WAYNE — **Joyce Ann Morter**, 64, died at 1:34 p.m. Thursday. No services or calling.

FORT WAYNE — **Beata A. Roeder**, 86, died at 10:10 a.m. Thursday at home. Services were Saturday in Fort Wayne.

FORT WAYNE — **Cathy Jo Sheets**, 18, died Thursday in an auto accident. Services were today in Fort Wayne.

FORT WAYNE — **Mary Luann Sheets**, 11, died Thursday in an auto accident. Services were today in Fort Wayne.

FORT WAYNE — **Marie W. Sheline**, 83, died at 5:03 a.m. Thursday. Services were today in Fort Wayne.

FORT WAYNE — **LeRoy Smith**, 79, died at 10:15 p.m. Thursday. Services were today in Fort Wayne.

FORT WAYNE — **Esther E. Stutzman**, 84, died at 1:30 a.m. Friday. Services were today in Fort Wayne.

FORT WAYNE — **Erwin F. Vonderlage**, 83, died at 1:30 a.m. Friday. Services were today in Fremont, Neb.

FORT WAYNE — **Crystal Jyel Worth**, 11 months, daughter of Mr. and Mrs. Lowell Worth, New Haven, died at 12:41 p.m. Friday. Services were today in Fort Wayne.

FORT WAYNE — **Carl Edward Arnold**, 67, died at 12:30 a.m. Saturday at home. Services at 10 a.m. Tuesday in C.M. Sloan & Sons Funeral Home, 1327 Wells St. with calling there 1-4 and 6-8 p.m. today.

FORT WAYNE — **Lillie Mae Broughton**, 59, died at 12:05 p.m. Saturday. Arrangements are pending at Micheaux Funeral Home.

FORT WAYNE — **Marjorie Horstmeyer Jones**, 79, died July 8. Graveside services were Thursday in Honsdale, Pa.

FORT WAYNE — **Sandra Hobrock Noot**, 56, died Thursday. Services were Sunday in Kirkwood, Mo.

FORT WAYNE — **Grace M. Hobbins**, 90, died at 12:25 p.m. Friday. Graveside services were today in Indianapolis.

FORT WAYNE — **Robert L. Robinson**, 77, died at 4:15 p.m. Friday at home. Services were today in New Haven.

FORT WAYNE — **Harold R. Shady**, 69, died at 1:05 p.m. Saturday. Services at 11 a.m. Wednesday in Highland Bethel Evangelical Mennonite Church, 3800 N. Clinton St. Calling 7-9 p.m. today and 2-5 and 7-9 p.m. Tuesday in D.O. McComb & Sons Lakeside Park Funeral Home, 1140 Lake Ave.

FORT WAYNE — **Reba M. Bowers Siples**, 84, died at 5:10 a.m. Saturday. Services were today in Fort Wayne.

FORT WAYNE — **Maydie Smoots**, 79, died at 11:30 a.m. Friday. Services at 3 p.m. Wednesday in Gadsden, Ala.

FORT WAYNE — **Norman R. Voeklker**, 75, died at 7:50 a.m. Saturday. Services were today in Fort Wayne.

FORT WAYNE — **Lutie E. Young**, 85, died at 8:10 p.m. Friday. Memorial services at 11 a.m. Saturday in First Presbyterian Church, 300 W. Wayne St. No calling.

FORT WAYNE — **S. Michael Bircheff**, 73, died at 9 a.m. Thursday. No services or calling.

FORT WAYNE — **Marion E. "Cy" Burkholder**, 69, died at 8:30 a.m. Sunday at home. Services are pending in Fort Wayne.

FORT WAYNE — **Edward P. Derheimer** died at 7:38 p.m. Saturday. Services at 10 a.m. Tuesday in St. Jude Catholic Church, 2101 Pemberton Dr., with calilng -2-5 and 7-9 p.m. today at D.O. McComb & Sons Lakeside Park Funeral Home, 1140 Lake Ave.

FORT WAYNE — **Lois E. Dykes**, 63, died at 12:20 p.m. Saturday. Services at 1 p.m. Tuesday in D.O. McComb & Sons Lakeside Park Funeral Home, 1140 Lake Ave., with calling 3-5 and 7-9 p.m. today.

FORT WAYNE — **Marie B. Feicther**, 84, died at 8 p.m. Saturday at home. Services at 10:30 a.m. Wednesday in Mungovan & Son Memorial Chapel, 2114 S. Calhoun St. with calling 2-5 and 7-9 p.m. Tuesday.

FORT WAYNE — **Lucy R. Fortney**, 83, died at 9 p.m. Saturday at home. Services at 1 p.m. Tuesday in D.O. McComb & Sons Maplewood Park Funeral Home, 41017 Mapelcrest Road with calling 3-5 and 7-9 p.m. today.

FORT WAYNE — **Patricia Trumble-Santala**, 59, died Thursday. Memorial services at 1 p.m. today in Wisconsin.

ANGOLA — **Virgil L. Cobb**, 62, died at 6 a.m. Friday at home. Services are 2 p.m. EDT Tuesday in Corbin, Ky.

HOWE — **Maurice E. Hackett**, 81, died at 8 p.m. Saturday. Services at 10 a.m. Wednesday in Mount Zion Lutheran Church, LaGrange. Calling 7-9 p.m. today and 3-5 and 7-9 p.m. Tuesday in Frurip-May Funeral Home, LaGrange.

LIGONIER — **Elizabeth L. Nelson**, 72, died at 1:52 p.m. Sunday. Services at 2 p.m. Thursday in Orr Funeral Home, Ligonier, with calling 2-5 and 7-9 p.m. Wednesday.

Deaths/Funerals

Nellie Pendland

Nellie M. Pendland, 92, died Monday at 6:20 a.m. in DeKalb Memorial Hospital, Auburn.

She was a resident at Betz Nursing Home, Auburn, and had formerly lived at 1008 N. Main St., Auburn. She was a former proofreader for The Evening Star and the Auburn Printing Co.

Mrs. Pendland was a member of the Auburn First United Methodist Church and its Loyal Missionary Class. She was a former member of the church's Homebuilders Class and the Auburn Culture Club.

She was born July 30, 1897 in Wabash, Ind., to the late Ira F. and Nora B. (Fasset) Emerick.

She married William Pendland on Dec. 24, 1919. He died April 23, 1981.

Surviving are one sister, Nonduce Miller of Wabash, Ind., three grandchildren, Bill Wible and Dave Wible, both of Auburn, and Carole Wheeler of Birmingham, Ala.; and five great-grandchildren.

Preceding her in death were one son, James; one daughter, Iris; one brother, B. Adrian Emerick; and two sisters, Irene Conway and Lois Emerick.

Friends may call tonight from 7-9 p.m. in McComb, Dilgard & Cline Funeral Home, Auburn.

Services will be Wednesday at 11 a.m. in the funeral home, with the Rev. Ken Walker, associate pastor of the Auburn First United Methodist Church, officiating. Burial will be in Woodlawn Cemetery, Auburn.

Memorial donations may be given to the Auburn First United Methodist Church.

Betty Bonecutter

BUTLER — Betty Jean Bonecutter, 68, died Monday at 11 a.m. in Parkview Hospital, Fort Wayne.

She was a homemaker who lived at 6067 County Road 34, Butler.

She was born Jan. 19, 1922 in Angola to the late Carl and Jeanette (Parker) Aldrich.

She married Donald E. Bonecutter on Sept. 9, 1950 in Waterloo. He survives.

Also surviving are two daughters, Bonita Mae Gorsuch and Stephanie Garcia, both of Fort Wayne; seven brothers, Eugene Aldrich of Fort Wayne, Wayne Aldrich of Angola, Thomas Aldrich of Waterloo, Clifford Aldrich of Roswell, N.M., and Larry, Bruce, and Lynn Aldrich, all of Hamilton; six sisters, Lois Johnston and Carol Lou Stultz, both of Hamilton, Mina Palmer of Waterloo, Thelma Wappes of Angola, Anna Kline of Auburn, and Beverly Hathaway of Garrett; four grandchildren and five great-grandchildren.

One brother and one sister preceded her in death.

Friends may call Wednesday from 2-5 and 7-9 p.m. in Feller Funeral Home, Waterloo.

Services will be Thursday at 11 a.m. in the funeral home. The Rev. Nancy Schoof, pastor of Mount Pleasant United Methodist Church, will officiate. Burial will be in the Hamilton Cemetery.

Memorial donations may be given to the Allen County Cancer Society.

Cathryn Walker

WATERLOO — Cathryn M. Walker, 80, died today at 3 a.m. in her home on North Wayne Street, Waterloo.

She had been a homemaker all her life. She was a member of St. Michael's Catholic Church, north of Waterloo.

She was born Aug. 5, 1909 in DeKalb County to Frank and Elva (Blomeke) Miller.

She married Carl Walker in Kendallville on Feb. 16, 1931. He survives at home.

Also surviving are one daughter, Mrs. Carroll (Pat) Stout, of Waterloo; one brother, Anthony Miller of Waterloo; four sisters, Dorothy Hoffelder, Ursilla Smith, and Joann Rudolph, all of Waterloo, and Irene Wappes of Pierceton, Ind.; nine grandchildren and 15 great-grandchildren.

Friends may call Wednesday from 2-4 and 6-9 p.m. at Feller Funeral Home, Waterloo.

Services will be Thursday at 1:30 p.m. in the funeral home. The Rev. David Carkenord, pastor of St. Michael's Catholic Church, will officiate.

Burial will be in the Waterloo Cemetery. Memorial gifts may be presented to St. Michael's Catholic Church.

EVENING STAR TUES. JULY 17, 1990 PA12 (CONT'D)

Kathryn Church

ST. JOE — Kathryn Louise Church, 71, died Sunday at 6 a.m. in her home in Prescott, Ariz.

She lived in St. Joe before moving to Prescott in 1977. She was a graduate of International Business College and the Indiana University School of Nursing.

Mrs. Church worked as a registered nurse in northeastern Indiana, and was retired. She organized and trained the first Candy Striper volunteers at DeKalb Memorial Hospital in 1964. She was a member of the American Lutheran Church in Prescott.

She was the daughter of the late Ralph Sechler and Anna (Martindale) Sechler.

She married Carlos Church in 1947 in Indianapolis. He survives.

Also surviving are one daughter, Linda Grinde of Fairview, Calif.; one brother, Frank Sechler of St. Joe; and one granddaughter, Jessica.

Friends may call Friday from 3-5 p.m. and 7-9 p.m. at Baidinger & Walter Funeral Home, Spencerville.

Services will be Saturday at 11 a.m. in St. Mark's Lutheran Church, St. Joe, with Janet Breum officiating. Burial will be in Riverside Cemetery, St. Joe.

Memorial donations may be given to St. Mark's Lutheran Church in St. Joe.

Area Deaths

FORT WAYNE — **Robert Aaron Bueker**, 20, died Sunday at home. Services at 10 a.m. Wednesday in D.O. McComb & Sons Lakeside Park Funeral Home, 1140 Lake Ave., with calling 2-5 and 7-9 p.m. today.

FORT WAYNE — **John J. Burris**, 75, died at 11:30 p.m. Sunday at home. Services at 11 a.m. Wednesday in Elzey & Haggard Home for Funerals, 6810 Old Trail Road, with calling 2-5 and 7-9 p.m. today.

FORT WAYNE — **Pete Carpenter**, 76, died May 29 in Lakeland, Fla. Memorial services at 2 p.m. Sunday in Turner's Gymnasium, 3626 Parnell Ave. No calling.

FORT WAYNE — **Mildred Kessler**, 82, died at 10:15 a.m. Saturday. Memorial services at 3 p.m. Sunday in West Creighton Avenue Christian Church, 945 W. Creighton Ave.

FORT WAYNE — **The Rev. J. Frank Lansing**, 82, died Saturday morning. Memorial services at 2:30 p.m. Sunday in South Wayne Baptist Church, 910 Cottage Ave. No calling.

FORT WAYNE — **Grant William "Mighty Warrior" Lee**, 4½ months, died at 2 a.m. Sunday. Services at 1 p.m. Wednesday in the chapel of Covington Memorial Gardens with calling there 30 minutes before services.

HOWE — **Keny L. Shoppell**, 64, died at 10:10 a.m. Monday. Services at 1 p.m. Thursday in Shoup-Carney-Frost Funeral Home, Howe, with calling there 2-4 and 6-8 p.m. Wednesday.

WOLCOTTVILLE — **Katelyn Ann Frye**, 7 months, died at 8:55 a.m. Monday at home. Services at 10:30 a.m. Wednesday in Sheets Funeral Home, Churubusco, with calling there 7-9 p.m. today.

Deaths/Funerals

Martha Brock

OAKLAND CITY — Martha Alice Brock, 85, died June 7 in Good Samaritan Nursing Home in Oakland City. She was a member of the Oakland City Pentecostal Church.

She was born Feb. 25, 19[illegible] in Pike County, the daughter of Charles and Anne (Turner) Chandler.

Her husband, William J., died in 1951.

Surviving are five daughters, Alice Gilmore of Greenwood, Blanch Drew of Indianapolis, Gloria Bowman of Hudson, Rosa Marshall of Oakland City and Edna McCammon of Muncie; a son, Billy Brock of Oakland City; 16 grandchildren; and 30 great-grandchildren.

Services were held June 11 with the Rev. Charles Harrington and the Rev. Dan Caldwell officiating. Burial was in Walnut Hill Cemetery in Petersburg.

Kathryn Walker

WATERLOO — Kathryn M. Walker, 80, died Tuesday at 3 a.m. in her home on North Wayne Street, Waterloo.

She had been a homemaker all her life. She was a member of St. Michael's Catholic Church, north of Waterloo.

She was born Aug. 5, 1909 in DeKalb County to Frank and Elva (Blomeke) Miller.

She married Carl Walker in Kendallville on Feb. 16, 1931. He survives at home.

Also surviving are one daughter, Mrs. Carroll (Pat) Stout, of Waterloo; one brother, Anthony Miller of Waterloo; four sisters, Dorothy Hoffelder, Ursilla Smith, and Joann Rudolph, all of Waterloo, and Irene [illegible] of Pierceton, Ind.; nine grandchildren and 15 great-grandchildren.

A daughter, Donna Grate, preceded her in death.

Friends may call today from 2-4 and 6-9 p.m. at Feller Funeral Home, Waterloo. A rosary service will begin at 6 p.m. in the funeral home.

Services will be Thursday at 1:30 p.m. in the funeral home. The Rev. David Carkenord, pastor of St. Michael's Catholic Church, will officiate.

Burial will be in the Waterloo Cemetery. Memorial gifts may be presented to St. Michael's Catholic Church.

Area Deaths

FORT WAYNE — **Richard E. Bobay**, 72, died at 8:20 a.m. Tuesday. Services at 10 a.m. Thursday in St. Jude Catholic Church, 2101 Pemberton Drive. Calling 3-5 and 7-9 p.m. today at C.M. Sloan & Sons Funeral Home, 1327 Wells St. and one hour before services at the church.

FORT WAYNE — **Walter Eugene Edwards**, 54, died at 4 a.m. Friday. Services at 10 a.m. Friday in Brooklyn, N.Y.

FORT WAYNE — **Edith A. Neuenschwander Grile**, 82, died at 5:35 p.m. Monday. Services at 2 p.m. Friday in First Missionary Church, 701 W. Rudisill Blvd. Calling 2-5 and 7-9 p.m. Thursday in D.O. McComb & Sons Foster Park Funeral Home, 6301 Fairfield Ave., and from 1:15-2 p.m. Friday in the church.

FORT WAYNE — **Jourdan K. Jones**, 58 days old, died at 2:30 a.m. Tuesday at home. Private services at 2 p.m. Friday in Sanders Mortuary, 831 E. Jefferson Blvd. No calling.

FORT WAYNE — **Etherlene Nelson**, 62, died at 11 a.m. Sunday. Services at 2 p.m. Saturday in Pine Mountain, Ga.

FORT WAYNE — **Florence Flemion Miller**, 89, died at 2:40 p.m. Sunday. No services or calling.

FORT WAYNE — **Christine B. Shoemaker**, 40, died Monday at home. Services at 10 a.m. Saturday in Olsen Funeral Home, Rockford. Calling 5-8 p.m. today in D.O. McComb & Sons Foster Park Funeral Home, 6301 Fairfield Ave.

FORT WAYNE — **S. Marie Stephen**, 84, died at 2:34 p.m. Monday. Services at 10 a.m. Thursday in D.O. McComb & Sons Lakeside Park Funeral Home, 1140 Lake Ave., with calling 2-5 and 7-9 p.m. today.

FREMONT — **John Lawrence Penner**, 73, died at 6:56 p.m. Monday. Services at 2 p.m. Thursday in Beams Funeral Home, Fremont, with calling there 5-9 p.m. today.

Deaths/Funerals

Kevin Jordan

FORT WAYNE — Kevin M. Jordan, 28, died at 7:01 p.m. Tuesday in Lutheran Hospital in Fort Wayne from injuries received in a motorcycle accident. A 1988 Fort Wayne resident, Mr. Jordan had worked for R&S Construction Co. for eight years.

Surviving are his father, Donald Jordan of Fort Wayne; three sisters, Beverly MacDonald of Fort Wayne, Teresa Sunderland of Ashley and Elaine Kreitzer of Stroh; and five brothers, Neal, Gary, Keith, Dennis and Donald Jordan, all of Fort Wayne.

Services at 10 a.m. Saturday in Most Precious Blood Catholic Church, 1515 Barthold St. Burial will be in Catholic Cemetery with prayer services at 9:30 a.m. Saturday in Klaehn, Fahl & Melton Funeral Homes, Fairfield Chapel, 2423 Fairfield Ave. Visitation is from 2-4 and 7-9 p.m. Friday in the funeral home where a vigil services will be held at 3:30 p.m. Preferred memorials are masses to the church.

Forrest Chamberlin

PLEASANT LAKE — Forrest E. Chamberlin, 98, died at 3:05 p.m. Wednesday in Green Valley Convalescent Center, New Albany.

He was born in Helmer Feb. 15, 1892, the daughter of Fred and Sarah Chamberlin.

Mr. Chamberlin formerly lived in Fort Wayne before moving to southern Indiana 30 years ago. He was a retired farmer and owner of a garage in Hudson.

Surviving are a daughter, Mrs. Ross (Glendora) Lacey of Pleasant Lake; a sister, Goldie Lung of Garrett; a granddaughter, Sharon Meyer of Bowling Green, Ohio; and three great-grandchildren.

A granddaughter, Carolyn, two brothers and a sister preceded him in death.

Graveside services will be at 1:30 p.m. Friday in Fairfield Cemetery, rural Corunna, with the Rev. Vern Noll officiating.

There is no visitation.

Johnson Funeral Home, Hudson, is in charge of arrangements.

Preferred memorials are to Mt. Zion United Methodist Church.

Andrew Kissinger

CORUNNA — Andrew Kissinger, 42, of rural Corunna, died at 4:03 a.m. today in Pontiac Osteopathic Hospital in Pontiac, Mich., from injuries sustained in a motorcycle accident on Saturday in Pontiac.

Funeral arrangements are pending at Johnson Funeral Home, Hudson. For more information, call 587-3733.

Area Deaths

FORT WAYNE — **Amelia C. Baker**, 94, died at 1:40 p.m. Tuesday. Services at 10:30 a.m. Friday in Woodburn United Methodist Church. Calling from 2-5 and 7-9 p.m. today in E. Harper & Son Funeral Home, New Haven, and one hour before services Saturday at the church.

FORT WAYNE — **Bertha H. Bosselman**, 85, died at 2:17 p.m. Monday. Services at 11 a.m. Friday in D.O. McComb & Sons Lakeside Park Funeral Home, 1140 Lake Ave., with calling 2-5 and 7-9 p.m. today.

FORT WAYNE — **Elsie J. Chandler**, 97, died at 1 a.m. Tuesday. Graveside services at 10 a.m. Friday in Lindenwood Cemetery. No calling.

FORT WAYNE — **William E. Dillon**, 62, died at 11 p.m. Tuesday. Services at 2 p.m. Saturday in D.O. McComb & Sons Maplewood Park Funeral Home, 4017 Maplecrest Road. Calling 7-9 p.m. Friday.

FORT WAYNE — **Dorcas Austin Greim**, 64, died at 5:30 p.m. Tuesday. Graveside services at 11 a.m. EDT Friday in Greenlawn Memorial Gardens in Spartanburg, S.C.

FORT WAYNE — **Gail T. Harley**, 55, died at 10:40 a.m. Tuesday. Memorial services at 6 p.m. Friday in Lincolnshire Church of the Brethren, 6404 S. Calhoun St. Calling 4-8 p.m. today in Schafer Funeral Home, Roanoke.

FORT WAYNE — **Betty Jane McCall James**, 62, died at 9:14 a.m. Tuesday. Services at 11 a.m. Friday in Turner Chapel A.M.E. Church, 838 E. Jefferson Blvd. Calling 6-8 p.m. today in Sanders Mortuary, 831 E. Jefferson Blvd.

FORT WAYNE — **Martha L. Butler-Livermore**, 77, died Sunday morning. Services at 2 p.m. Friday in Klaehn, Fahl & Melton Funeral Homes, 420 W. Wayne St., with calling an hour before services.

FORT WAYNE — **August J. Uecker**, 89, died at 4 p.m. Tuesday at home. Services at 10 a.m. Friday in St. Andrew Catholic Church, 2619 New Haven Ave. Calling 2-5 and 7-9 p.m. today in D.O. McComb & Sons Lakeside Park Funeral Home, 1140 Lake Ave., with a wake service at 8 p.m. Calling also one hour before services at the church.

FORT WAYNE — **Grace D. Wilder**, 92, died at 2:15 a.m. Wednesday. Services at 2 p.m. Saturday in D.O. McComb & Sons Lakeside Park Funeral Home, 1140 Lake Ave., with calling there 2-5 and 7-9 p.m. Friday.

COLUMBIA CITY — **Charles E. Lehman**, 59, died at 6 p.m. Tuesday. Services at 10:30 a.m. Friday in DeMoney-Grimes Countryside Park Funeral Home, with calling 2-5 and 7-9 p.m. today.

LAGRANGE — **Edith E. Hiestand**, 89, died at 4:45 p.m. Tuesday. Services at 10 a.m. Friday in Frurip-May Funeral Home, LaGrange, with calling there 3-5 and 7-9 p.m. today.

206

Deaths/Funerals

Andrew Kissinger

CORUNNA — Andrew A. Kissinger, 42, of Pontiac, Mich. and formerly of Corunna, died at 4:03 a.m. Thursday in Pontiac Osteopathic Hospital from injuries sustained Saturday in a motorcycle accident in Pontiac.

He was born in Fort Wayne, Sept. 29, 1947 the son of Verl and Hazel (Kissinger) Byrd. His mother survives in Ashley.

Mr. Kissinger had lived in Corunna and Hicksville, Ohio before moving to Pontiac earlier this year. He was maintenance supervisor at S.P. Service Corporation in Pontiac. An Army veteran of the Vietnam War, he was given the Purple Heart.

Surviving with his mother are a daughter, Jessica Kirk of Auburn; two sons, Andrew Kissinger Jr. and Danny Kissinger, both of Hicksville; a sister, Jackie Zimmerman of Corunna; two half-sisters, Esther Commer of Florida and Melinda Hensley of Texas; and a half-brother, Jr. Byrd of Texas.

Services will be at 2 p.m. Sunday in Johnson Funeral Home, Hudson, with the Rev. Vern Noll officiating. Burial will be in Fairfield Cemetery, Corunna, where military rites will be conducted.

Visitation is from 2-4 and 7-9 p.m. Saturday at the funeral home.

Area Deaths

KENDALLVILLE — **Lloyd S. Brumbaugh**, 99, died at 12:10 a.m. today in Shepherd of the Hill in Kendallville. He was principal at Andrews High School in Huntington County for two years before coming to Kendallville in 1922 to accept the position of high school principal. He held the job until 1944 when he became superintendent of Kendallville Public Schools. He retired in 1958. Funeral arrangements are pending at Berhalter-Hutchins Funeral Home, Kendallville.

FORT WAYNE — **Carl D. Corder Sr.**, 78, died at 8:15 p.m. Tuesdasy. Services at 11 a.m. Saturday in Bethlehem Lutheran Church, 6318 W. California Road. Calling 3-5 and 7-9 p.m. today in Klaehn, Fahl & Melton Funeral Homes, Wayne Street Chapel, 420 W. Wayne St.

FORT WAYNE — **James A. Garrison**, 77, died at 9:30 p.m. Wednesday at home. Services at 2 p.m. Saturday in Elzey & Haggard Home for Funerals, 6810 Old Trail Road with calling there 2-5 and 7-9 p.m. today.

FORT WAYNE — **M. Duane Gray**, 61, died at 8:56 p.m. Wednesday. Graveside services at 1 p.m. Saturday in Shawnee Cemetery, Shawnee, Ohio.

FORT WAYNE — **Wilbert C. Houser**, 72, died at 6:30 a.m. Thursday at home. Services at 10 a.m. Saturday in E. Harper & Son Funeral Home, New Haven with calling today 2-9 p.m. in the Reorganized Church of Jesus Christ of Latter Day Saints, 3223 Hobson Road.

FORT WAYNE — **Katherine Ann Johnson**, 34, died at 6:55 a.m. Thursday. Services at 3 p.m. Saturday in Klaehn, Fahl & Melton Funeral Homes, Fairfield Chapel, 2423 Fairfield Ave., with calling 1-3 p.m. Saturday.

ALBION — **Mary K. Hutchens**, 68, died at 1:14 a.m. May 23. Memorial services at 10 a.m. Monday in First Presbyterian Church, Albion. No calling.

LIGONIER — **Steven C. "Bub" Crossley**, 20, died at 2:06 p.m. Wednesday. Services at 11 a.m. Saturday in Ulrey-Renner Funeral Home, Ligonier with calling there 3-5 and 7-9 p.m. today.

Deaths/Funerals

Rodney Fair

ANGOLA — Rodney S. Fair, 24, Route 2, Angola, died at 4:30 a.m. Thursday near Angola.

He was born Sept. 14, 1965, in LaGrange to Dallas and Patricia (Blankenship) Fair. They survive and live in Sherwood, Mich. He was employed at Shell Oil Co. and Burger King, Angola.

Surviving in addition to his parents are two brothers, Dale Witham of Bryan, Ohio, and Dallas Blankenship Jr. of Sherwood, Mich.; two sisters, Mrs. Richard (Lisa) Roth of Colon, Mich., and Christine Blankenship, at home; two grandmothers, Mrs. Ruth Blankenship of LaGrange, and Mrs. Vedie Moore of Howe.

Services will be at 1 p.m. Monday at Carney Frost Funeral Home, LaGrange. Calling is 3-9 p.m. Sunday at the funeral home. Burial will be in Ontario Cemetery. Preferred memorials are to the LaGrange County Cancer Society.

Ross Berry

ASHLEY — Ross E. Berry, 37, died at 4 p.m. Friday at DeKalb Health Care Center, Auburn.

He was born March 24, 1953, in Garrett to Winfred and Alice (Reinoehl) Berry. A lifetime resident, he was employed by Community Sheltered Workshop, Angola, and Myers Bait & Fish Hatchery, Pleasant Lake.

His father preceded him in death in 1979. A brother, Michael, died in 1969 in the Vietnam War. Surviving in addition to his mother, Alice, are one brother, Donald of Ashley; one niece, Shawn Berry; and several aunts and uncles.

Services will be at 2 p.m. Tuesday at Johnson Funeral Home, Hudson, with Rev. Vern Noll officiating. Calling is from 2-5 and 7-9 p.m. Monday at Fairfield Center Cemetery, rural Corunna. Preferred memorials are to the Oncology Unit at DeKalb Memorial Hospital.

Jordanne Sherck

WATERLOO — Jordanne Ashlee Sherck died Saturday morning, July 14, when she was born prematurely at Parkview Memorial Hospital, Fort Wayne.

Surviving are her parents, Dean and Tammy, 550 N. Wayne St., Waterloo; one brother, Tyler, 2, at home; paternal grandparents John and Wilma Sherck of Waterloo; and maternal grandparents Phillip Bennett of Warsaw and Pat Pildner of Massillon, Ohio.

Burial was earlier this week in Woodlawn Cemetery, Auburn.

Area Deaths

FORT WAYNE — **Bryan Anthony McIntyre** was stillborn Thursday in Parkview Memorial Hospital. Graveside services 10 a.m. today in Monroeville Memorial Cemetery.

208

Deaths/Funerals

Ross Berry

ASHLEY — Funeral services for Ross E. Berry, 37, who died at 4 p.m. Friday, will be at 2 p.m. Tuesday in Johnson Funeral Home, Hudson. Calling is from 2-5 and 7-9 p.m. today in the funeral home. Burial will be in Fairfield Cemetery, rural Columbia.

Preferred memorials are to the oncology unit of DeKalb Memorial Hospital in Auburn.

Eleanor Reeves

KENDALLVILLE — Eleanor F. Reeves, 75, of Route 5, Kendallville, died at 8:21 a.m. Saturday in Parkview Memorial Hospital, Fort Wayne, following a two-week illness.

Born in Garrett July 2, 1915, she was the daughter of Frank W. and Elsie C. (Bock) Reeves. A lifetime area resident, she was a housekeeper and member of Immanuel Lutheran Church in Avilla.

Surviving are a sister, Violet Bixler of Garrett; and two brothers, Norman and Larry Reeves, both of Kendallville.

Services will be at 2 p.m. Wednesday in Immanuel Lutheran Church in Avilla, with the Rev. Dean Bearman officiating. Burial will be in Christian Union Cemetery near Garrett.

Visitation is from 2-4 and 6-8 p.m. Tuesday at the funeral home.

Preferred memorials are to the church.

Other Deaths

FORT WAYNE — **Hilda F. Camperman**, 70, died at 1:20 a.m. Friday at home. Services at 2 p.m. Tuesday in Calvary United Pentecostal Church, 2702 Spring St. Calling 1-5 and 7-9 p.m. today in Mungovan & Son Memorial Chapel, 2114 S. Calhoun St., and one hour before services Tuesday at the church.

FORT WAYNE — **Janet S. Crabill**, 41, died at 7:30 a.m. Friday. Services were today in Fort Wayne.

FORT WAYNE — **Gloria J. Gates** died Friday. Services were today in Fort Wayne.

FORT WAYNE — **Donald G. Glaze**, 86, died at 11:45 a.m. Friday. Services at 10:30 a.m. Tuesday in New Haven United Methodist Church. Calling 2-5 and 7-9 p.m. today in E. Harper & Son Funeral Home, New Haven, and one hour before services Tuesday at the church.

FORT WAYNE — **Frank Joseph Hill**, 72, died July 3 at home. Services were held July 6 in Inverness, Fla.

FORT WAYNE — **Bryan Anthony McIntyre** was stillborn at 4:51 p.m. Thursday. Graveside services were held Saturday in Monroeville.

FORT WAYNE — **Catherine M. Miller**, 82, died at 9 a.m. Thursday. Services were Monday in Fort Wayne.

FORT WAYNE — **Zelma M. O'Shaughnessey**, 68, died Wednesday morning. Services were held Sunday in Detroit, Mich.

FORT WAYNE — **Marilyn L. Piepenbrink**, 54, died at 7:39 p.m. Thursday. Services were today in Fort Wayne.

FORT WAYNE — **Clara M. Foltz**, 81, died at 9:30 p.m. Friday. Services were today in Fort Wayne.

FORT WAYNE — **Carrie Mae Gilbert**, 95, died at 8:10 a.m. Friday. Services were today in Russiaville.

FORT WAYNE — **Arthur D. Goeglein**, 94, died at 1:55 a.m. Saturday. Services at 2 p.m. Tuesday in Emmanuel Lutheran Church, New Haven. Calling 2-5 and 7-9 p.m. today in E. Harper & Son Funeral Home, New Haven, and one hour before services Tuesday in the church.

FORT WAYNE — **Lela E. Kaufman Logan**, 79, died at 2:30 a.m. Saturday at home. Services at 11 a.m. Tuesday in Aldersgate United Methodist Church, 2417 Getz Road. Calling 2-4 and 7-9 p.m. today in Klaehn, Fahl & Melton Funeral Homes, Wayne Street Chapel, 420 W. Wayne St.

FORT WAYNE — **Wava K. Mills**, 66, died last Monday. Services were held Thursday in Coldwater, Mich.

EVENING STAR MON JULY 23, 1990 p.A8
(CONT'D)

FORT WAYNE — **Hilda E. Ritter**, 92, died at 6:30 a.m. Saturday. Services at 10:30 a.m. Wednesday in Klaehn, Fahl & Melton Funeral Homes, Wayne Street Chapel, 420 W. Wayne St. Calling 4-8 p.m. today in Needham-Storey Funeral Home, Marion, and 4-8 p.m. Tuesday in Klaehn, Fahl & Melton Funeral Homes.

FORT WAYNE — **Lucille H. Rogers**, 71, died at 5 a.m. Saturday. Services at 11 a.m. Thursday in Community Baptist Church, Winter and McCullouch streets. Calling from 6-8 p.m. Wednesday at the church.

FORT WAYNE — **Herbert H. Schaefer**, 77, died at 7:56 a.m. Saturday. Services at 11 a.m. Tuesday in D.O. McComb & Sons Lakeside Park Funeral Home, 1140 Lake Ave., with calling 6-9 p.m. today.

FORT WAYNE — **Harold E. Smith**, 68, died earlier last week at home. Services were today in Rochester.

FORT WAYNE — **Iva L. Vaughn**, 69, died Thursday afternoon at home. Services were today in Fort Wayne.

FORT WAYNE — **Artelia Briggins**, 77, died Thursday. Services at 10 a.m. Saturday in Inspirational Baptist Church in Cincinnati. Calling 6-8 p.m. Friday in the church.

FORT WAYNE — **Louise R. Brown**, 68, died at 4:30 a.m. Saturday at home. Services at 10 a.m. Tuesday in D.O. McComb & Sons Lakeside Park Funeral Home, 1140 Lake Ave., with calling 2-5 and 7-9 p.m. today.

FORT WAYNE — **Gergory E. Dunlavy**, 87, died Sunday morning. Services at 10 a.m. Tuesday in Cathedral of the Immaculate Conception, 1114 S. Calhoun St. Calling 2-5 and 7-9 p.m. today in Mungovan & Sons Memorial Chapel, 2114 S. Calhoun St., and one hour prior to services at the church.

FORT WAYNE — **Patricia Ann Hershman**, 45, died Sunday at home. Services at 10 a.m. Tuesday in Maison-Dardenne Funeral Home, Maumee, Ohio. Calling 7-9 p.m. today.

FORT WAYNE — **Russell "Bud" Sheehan**, 82, died at 9:53 p.m. Saturday. Services at 11 a.m. Wednesday in St. Mark's Lutheran Church, Monroeville, and one hour prior to services Wednesday.

FORT WAYNE — **Nellie E. Mungovan Squires** died at 4:25 p.m. Saturday. Services at 3 p.m. Tuesday in D.O. McComb & Sons Lakeside Park Funeral Home, 1140 Lake Ave., with calling 2-5 and 7-9 p.m. today and one hour prior to services Tuesday.

FORT WAYNE — **Leola Williams**, 65, died Sunday at home. Services and calling are pending at Sanders Mortuary.

ANGOLA — **Mary E. Bryan**, 65, died at 3 a.m. Saturday. Services at 1 p.m. Tuesday in White Funeral Home, Angola, with calling 2-4 and 7-9 p.m. today.

CHURUBUSCO — **Charles W. Scarlett**, 79, died at 3:43 a.m. Saturday. Services at 11 a.m. Tuesday in Sheets Funeral Home, Churubusco, with calling 2-4 and 6-9 p.m. today.

HOWE — **Gloria K. Troyer**, 46, died at noon Saturday. Services at 10 a.m. Tuesday in Brighton Chapel Brethren Church, Brighton. Calling 2-5 and 7-9 p.m. today in Fruriip-May Funeral Home, LaGrange.

KENDALLVILLE — **Lloyd S. Brumbaugh**, 99, died at 12:10 a.m. Friday. Services at 10:30 a.m. Tuesday in Berhalter-Hutchins Funeral Home, Kendallville, with calling 2-4 and 6-8 p.m. today.

FORT WAYNE — **Gail D. Kreager**, 74, died at 1:30 a.m. Sunday. Services at 2 p.m. Tuesday in D.O. McComb & Sons Maplewood Park Funeral Home, 4017 Maplecrest Road. Calling 7-9 p.m. today.

FORT WAYNE — **Harold E. Krick**, 87, died at 10:55 a.m. Saturday. Services at 1 p.m. Tuesday in D.O. McComb & Sons Maplewood Park Funeral Home, 4017 Maplecrest Road, with calling from 11 a.m. until services Tuesday.

FORT WAYNE — **Jess R. Langston**, 73, died at 11 p.m. Saturday at home. Services at 2 p.m. Wednesday in E. Harper & Son Funeral Home, New Haven. No calling.

FORT WAYNE — **Preston Allen "Buddy" Lyons Jr.**, 75, died Thursday. Services at 1 p.m. Wednesday in Union Baptist Church, 2200 Smith St., with calling 2-4 and 6-8 p.m. Tuesday in Sanders Mortuary, 831 E. Jefferson Blvd.

FORT WAYNE — **William H. Nickolson Jr.**, 56, died at 6:10 p.m. Saturday. Services at 2 p.m. Tuesday in D.O. McComb & Sons Lakeside Park Funeral Home, 1140 Lake Ave., with calling 2-5 and 7-9 p.m. today.

FORT WAYNE — **Hattie E. Ramsey**, 83, died at 1:53 p.m. Saturday. Services at 2 p.m. today in C.M. Sloan & Sons, 1327 Wells St., with calling 10 a.m. until services.

Deaths/Funerals

Eleanor Reeves

KENDALLVILLE — Eleanor F. Reeves, 75, of Route 5, Kendallville, died at 8:21 a.m. Saturday in Parkview Memorial Hospital, Fort Wayne, following a two-year illness.

Services will be at 2 p.m. Wednesday in Immanuel Lu- [illegible] in Avilla, with the Rev. Dean Bearman officiating. Burial will be in Christian Union Cemetery near Garrett.

Visitation is from 2-4 and 6-8 p.m. Tuesday at Berhalter-Hutchins Funeral Home, Kendallville.

Preferred memorials are to the church.

Area Deaths

FORT WAYNE — **Daniel Emerson**, 60, died Friday. Services at 8 p.m. in Chicago.

FORT WAYNE — **Celeste B. Farrell**, 85, died at 12:15 a.m. Monday. Services at 11 a.m. Wednesday in C.M. Sloan & Sons Funeral Home, 1327 Wells St., with calling 5-8 p.m. today.

FORT WAYNE — **Richard F. Firks**, 72, died at 6:45 p.m. Sunday. Services at 10:30 a.m. Thursday in St. Patrick Catholic Church, 2100 S. Harrison St. Calling 2-5 and 7-9 p.m. Wednesday in Tom Mungovan Funeral Home, 2221-23 S. Calhoun St. and 30 minutes before services Thursday at the church.

FORT WAYNE — **Alma M. Gerbers**, 92, died at 1:36 a.m. Monday. Services at 1 p.m. Wednesday in Hockemeyer Funeral Home, 1331 Maumee Ave. Calling 6-8 p.m. today and one hour before services Wednesday.

[illegible] **Langston**, 73, died at 11 p.m. Saturday at home. Services at 2 p.m. Wednesday in E. Harper & Son Funeral Home, New Haven. No calling.

FORT WAYNE — **John A. Lembach**, 65, died at 3:45 p.m. Sunday. Services at 2 p.m. Thursday in D.O. McComb & Sons Lakeside Park Funeral Home, 1140 Lake Ave., with calling there 2-5 and 7-9 p.m. Wednesday.

FORT WAYNE — **Gladys Wilson Mitchner**, 47, died Sunday. Services are Thursday in Pine Bluff, Ark.

FORT WAYNE — **Hazel R. Schwartz**, 81, died at 8:15 a.m. Monday. Services at 10 a.m. Wednesday in First Missionary Church, 701 W. Rudisill Blvd. Calling 2-4 and 7-9 p.m. today in Klaehn, Fahl & Melton Funeral Homes, Fairfield Chapel, 2423 Fairfield Ave.

FORT WAYNE — **Marie B. Stone**, 94, died at 5 a.m. Monday. Graveside services today in Lutherania Cemetery, Richmond. No calling.

FORT WAYNE — **Glenna R. Stumpf**, 65, died at 5:58 p.m. Thursday. Services were held Sunday in Bradenton, Fla.

FORT WAYNE — **E. Pauline Welch Wemhoff**, 66, died Saturday. Services at 11 a.m. today in Flamer & Buchanan Broad Ripple Mortuary, Indianapolis. Calling an hour before services.

Magdalene Bowerman, 76, died at 12:19 p.m. Monday. Services at 1:30 p.m. Thursday in DeMoney-Grimes Countryside Park Funeral Home, Columbia City, with calling there Wednesday from 2-4 and 7-9 p.m. Wednesday.

FREMONT — **Joe Howard Davis**, 80, died about 4:30 a.m. Sunday of smoke inhalation from a fire in his apartment downtown. Services at 11 a.m. Wednesday in Beams Funeral Home, Fremont. No calling.

LIGONIER — **Joanna M. Perry**, 64, died at 12:25 a.m. Monday. Services at 11 a.m. Wednesday in Ulrey-Renner Funeral Home, Ligonier, with calling 3-9 p.m. today.

WOLF LAKE — **Mable McNeal**, 88, died at 4:20 p.m. Monday. Services at 11 a.m. Thursday in St. Patrick Catholic Church, Ligonier. Calling 2-5 and 7-9 p.m. Wednesday in Sheets Funeral Home, Churubusco.

211

Deaths/Funerals

Otho Freeman

Otho E. Freeman, 69, of Auburn, died Tuesday at 3:25 a.m. in Parkview Hospital, Fort Wayne.

Mr. Freeman was a retired warehouse supervisor for Wayne Hardware and Slaughter Hardware, both in Fort Wayne.

He was born Sept. 13, 1920 in Allen County to the late Paul and Bessie (Boren) Freeman.

He married Helen Keller in 1970. She died Feb. 12, 1989.

Surviving him are three daughters, Joan McVoy and Diane Patterson, both of Fort Wayne, and Linda DeBenedetto of Jacksonville, Fla.; one stepdaughter, Diana McConnell of Swedesboro, N.J.; one stepson, James Reed of Corunna; two brothers, Robert of Bedford, and Jack of Pine Island, Fla.; five sisters, Helen Shutt of Auburn, Louise Nieuwlandt of Harlan, Laura Rosenbury of Butler, Betty Lemper of Carthage, N.C., and Phyllis Conner of Stroh; six grandchildren, four stepgrandchildren, and two great-grandchildren.

Friends may call tonight from 7-9 in Johnson Funeral Home, Auburn.

Services will be Thursday at 1 p.m. in the funeral home. The Rev. Ken Walker, associate pastor of Auburn First United [illegible] will officiate. Burial will be in Woodlawn Cemetery, Auburn.

Area Deaths

FORT WAYNE — **Norman W. Bower**, 54, died at 4:07 p.m. Friday. Services at 10 a.m. Thursday in Lindenwood Cemetery. Memorial services at 7 p.m. Thursday in Anthony Wayne First Church of God, 6012 South Bend Drive. No calling.

FORT WAYNE — **Edwin Bush**, 47, died at 4:30 a.m. Monday. Services at 10 a.m. Thursday in Hartzler-Gutermuth Funeral Home, Elkhart, with calling there 2-4 and 6-8 p.m. today.

FORT WAYNE — **William A. Fordeck**, 73, died at 8:50 a.m. Tuesday. Graveside services at 11 a.m. Thursday in Calvary Cemetery, Garrett, with calling 6-9 p.m. today in D.O. McComb & Sons Lakeside Park Funeral Home, 1140 Lake Ave.

[illegible] Lapp, 41, died Thursday morning. Services were held Friday in San Francisco.

FORT WAYNE — **James L. Kromm**, 77, died April 24 in Florida. Memorial services at 7:30 p.m. EDT Thursday in Presbyterian Church, Montpelier, Ohio.

FORT WAYNE — **Bernita E. Tipple**, 45, died at 10:25 p.m. Monday. Services at 10:30 a.m. Friday in Unity Christ Church, 3200 LeRoy St. Calling 2-5 and 7-9 p.m. Thursday and 9:45 a.m. Friday at E. Harper & Son Funeral Home, New Haven.

CHURUBUSCO — **Edward E. Wright**, 52, died at 5 a.m. Tuesday. Services at 10 a.m. Friday in Sheets Funeral Home, Churubusco, with calling there 2-5 and 7-9 p.m. Thursday.

212

Deaths/Funerals

Robert Clark

BOISE, Idaho — Robert G. Clark, 60, a former Ashley resident, died of natural causes in his Winnemucca, Nev. home July 13.

Funeral services were July 18 in Boise.

Mr. Clark was born in Butler [illegible] Dec. 3, 1929 to Walter F. and Bessie D. Clark. His mother survives in Eagle, Idaho.

From 1947 to 1951, Mr. Clark served in the armed services and saw active duty in the Korean War. On Sept. 26, 1953, in Ashley, he married Betty Lou Allemeier, who survives in Winnemucca. The couple lived in Ashley until moving to Boise, Idaho in 1958. They moved to Winnemucca in 1980.

Mr. Clark was a licensed electrical contractor and journeyman. He was employed by Gamma Electrical of Winnemucca at the time of his death.

He was a former Garden City Optimist and Boy Scout leader. At the time of his death, he was a member of Boise Lodge No. 2 F.& A.M., the Scottish Rite Bodies, El Korah Shrine, El Korah Players and Gold Rush Shrine Club.

Along with his mother and wife, Mr. Clark is survived by two daughters, Kandy Rourke and Kimberly Townsend, both of Boise; four grandchildren, Emily and B.J. Rourke and Katie and Shaina Townsend, all of Boise; and two brothers, Indiana residents William and Paul Clark.

Cole Mahnensmith

ROME CITY — Cole Matthew Mahnensmith, 7, son of Kent and Jill (Crosby) Mahnensmith of Rome City, died at 10:49 a.m. Wednesday in Riley Children's Hospital in Indianapolis from non-Hodgkin's lymphoma cancer.

His illness was diagnosed in January. He was immediately put on an aggressive chemotherapy program, but in April the cancer began forming tumors in other areas of his body. He was hospitalized at Riley in late April and, except for a handful of short visits home, remained at Riley until his death.

In addition to Cole, the Mahnensmiths have two other sons: Clay, a third grade student at St. John Lutheran School, Kendallville, and Chase, a pre-school student at St. John. Kent Mahnensmith is a contractor and Jill Mahnensmith is a registered nurse at McCray Memorial Hospital.

Cole was born Jan. 19, 1983 in Fort Wayne. He had completed first grade at St. John Lutheran School.

Surviving with his parents and brothers are maternal grandparents, Pat Crosby of Rome City and Francis Crosby of Fort Lauderdale, Fla.; paternal grandparents, Glendin and Elizabeth Mahnensmith of Ossian; and two uncles, Bing J. Crosby of Muncie and Michael Mahnensmith of Lahaina, Maui, Hawaii.

A memorial service will be at 2 p.m. Monday in St. John Lutheran Church in Kendallville.

Preferred memorials are to the Mahnensmith family, in care of St. John Lutheran Church, 301 S. Oak St., Kendallville.

Jo Norris

Jo A. Norris, 40, died Wednesday in her rural Auburn home.

She was a registered nurse at Parkview Memorial Hospital, Fort Wayne.

Mrs. Norris was born Sept. 19, 1949 in Paulding, Ohio, to Harry and Viola (Good) Sierer. Her mother survives in Defiance, Ohio, and her father is deceased.

She married Robert M. Norris on Dec.27, 1974 in Fort Wayne. He survives.

Also surviving are one son, David Michael, at home; two brothers, Rex and Max Sierer, both of Defiance; one sister, Judy Scott of Auburn; and a grandmother, Mary Good of Defiance.

Friends may call today from 2-5 and 7-9 p.m. in McComb, Dilgard & Cline Funeral Home, Auburn.

Services will be Friday at 1 p.m. in the funeral home, with the Rev. Dale Milner and the Rev. Dave Troxell officiating. Burial will be in Highland Park Cemetery, Fort Wayne.

Memorial donations may be given to the Trust Fund for David Michael Norris.

EVENING STAR THURS. JULY 26, 1990 P A14

(CONT'D)

Area Deaths

Otho Freeman

Otho E. Freeman, 69, of Auburn, died Tuesday at 3:25 a.m. in Parkview Hospital, Fort Wayne.

Mr. Freeman was a retired warehouse supervisor for Wayne Hardware and Slaughter Hardware, both in Fort Wayne.

He was born Sept. 13, 1920 in Allen County, Ind. to the late Paul and Bessie (Boren) Freeman.

He married Helen Keller in 1970. She died Feb. 12, 1989.

Surviving him are three daughters, Joan McVoy and Diane Peterson, both of Fort Wayne, and Linda DeBenedetto of Jacksonville, Fla.; one stepdaughter, Diana McConnell of Swedesboro, N.J.; one stepson, James Reed of Corunna; two brothers, Robert of Bedford, Ind., and Jack of Pine Island, Fla.; five sisters, Helen Shutt of Auburn, Louise Nieuwlandt of Harlan, Laura Rosenbury of Butler, Betty Lemper of Carthage, N.C., and Phyllis Conner of [illegible]; six grandchildren, four stepgrandchildren, and two great-grandchildren.

Services were today at 1 p.m. in Johnson Funeral Home, Auburn. The Rev. Ken Walker, associate pastor of Auburn First United Methodist Church, officiated. Burial was in Woodlawn Cemetery, Auburn.

FORT WAYNE — **Frances E. Bowers**, 71, died at 11:15 a.m. Tuesday. Services at 10 a.m. Saturday in Highway of Holiness Church, 303 Madge Ave., with calling after 7 p.m. Friday at the church.

FORT WAYNE — **Alan Burnett**, 29, died at home from a seizure. Services at 11 a.m. Saturday in Union Baptist Church, 2200 Smith St., with calling 6-8 p.m. Friday in the church.

FORT WAYNE — **Bessie Marie Easterday**, 88, died at 10:47 p.m. Tuesday. Services at 10:30 a.m. Saturday in Anderson Mennonite Church, Huntertown. Calling 2-9 p.m. Friday in Sheets Funeral Home, Churubusco, and one hour before services Saturday at the church.

FORT WAYNE — **Fred M. Lepine**, 61, died at 9:10 a.m. Tuesday at home. Services at 10 a.m. Friday in C.M. Sloan & Sons Funeral Home, 1327 Wells St., with calling there 5-9 p.m. today.

FORT WAYNE — **Darrell G. Miller**, 52, died at 7 a.m. Wednesday. Services at 10:30 a.m. Saturday in St. Therese Catholic Church, 2304 Lower Huntington Road. Calling 2-5 and 7-9 p.m. Friday in Tom Mungovan Funeral Home, 2221 S. Calhoun St., and 30 minutes before services Saturday at the church.

FORT WAYNE — **Stephen P. Ryan**, 51, died July 18. Private services were held Tuesday in Fort Wayne.

FORT WAYNE — **Dr. John M. Sayre**, 80, died July 16 at home. Services were held July 18 in Anderson.

FORT WAYNE — **Andrew E. Woehr**, 94, died at 7:55 p.m. Tuesday. Services at 10 a.m. Saturday in Klaehn, Fahl & Melton Funeral Homes, Fairfield Chapel, 2423 Fairfield Ave., with calling there 4-7 p.m. Friday.

Area Deaths

FORT WAYNE — **Floyd M. Cessna**, 79, died at 12:50 a.m. Thursday at home. No services or calling.

FORT WAYNE — **June J. DeLass**, 79, died at 10:30 a.m. Thursday. Services at 7 p.m. Saturday in C.M. Sloan & Sons Funeral Home, 1327 Wells St., [illegible] Saturday.

FORT WAYNE — **Billy Gentry**, 60, died at 5:30 a.m. Wednesday. Services at 9 a.m. Saturday in D.O. McComb & Sons Lakeside Park Funeral Home, 1140 Lake Ave., with calling one hour before services.

FORT WAYNE — **Edward L. Meredith**, 78, died at 7:40 p.m. Wednesday. Services at 10 a.m. [illegible] Funeral Home, 1327 Wells St. Calling 1-4 and 6-8 p.m. today.

ANGOLA — **Jeanette Sue Johns**, 22, died at 3:27 a.m. Wednesday. Services at 11 a.m. Saturday in Beams Funeral Home, Fremont. Calling 4-9 p.m. today.

COLUMBIA CITY — **Mary A. Frick**, 73, died at 5:45 a.m. Thursday. Services at 10 a.m. Saturday in St. Catherine Cath- [illegible] Calling 4-9 p.m. today in DeMoney-Grimes Countryside Park Funeral Home, Columbia City.

Deaths/Funerals

Robert Schlichtenmyer

KENDALLVILLE — Robert H. Schlichtenmyer, 63, of 413 E. North St., Kendallville, died at 10 p.m. Thursday in the VA Medical Center in Fort Wayne. He had been ill since May 1989 with cancer.

Born in Kendallville Aug. 22, 1926, he was the son of George and Ruby Inez (Bower) Schlichtenmyer. His mother survives. On May 8, 1947, in South Bend, he married Eleanor Louise Hart, who also survives.

A lifetime Kendallville resident, Mr. Schlichtenmyer was a laborer for Maramont in Kendallville before becoming disabled 20 years ago. He was a member of American Legion Post 86 and VFW, and was a World War II veteran.

Surviving with his wife and mother are a daughter, Mrs. Larry (Linda) Heller of Kendallville; a sister, Virginia Rittermeyer of Bradenton, Fla.; three brothers, Richard Schlichtenmyer of Toledo, Max Schlichtenmyer of Kendallville and Jack Schlichtenmyer of Salem; two grandchildren; and two great-grandchildren.

Services will be at 1:30 p.m. Monday in Berhalter-Hutchins Funeral Home, Kendallville, with the Rev. Dan Barker of Trinity Church United Methodist officiating. Burial will be in Lake View Cemetery.

Visitation is from 2-4 and 6-8 p.m. Sunday in the funeral home.

Preferred memorials are to [illegible] City.

Verda Baughman

LIGONIER — Verda Wave Baughman, 99, formerly of 1002 Lincolnway South, Ligonier, died Friday at 6:20 a.m. in Wells County Hospital, Bluffton. She was a homemaker and a 52-year resident of Ligonier.

Mrs. Baughman was born Aug. 25, 1890 in Garrett to Harry F. and Della D. (Younce) Mason.

On Sept. 27, 1920, she married Bernard J. Baughman in Wolf Lake. He died in 1968.

Mrs. Baughman was a member of the Ligonier United Methodist Church, West Noble American Legion Post No. 243 Auxiliary, Ligonier Order of the Eastern Star No. 325, a charter member of the Ligonier Study Club, a Fort Wayne Lady Shriner, and a Ligonier Rotary Anne.

She is survived by three daughters, Mrs. Robert (Betty Lou) Renner of Hartford City, Mrs. Jack (Marilyn) Goudy of Angola, and Mrs. Leroy (Mary Jo) Fereday of Tacoma, Wash.; 12 grandchildren; and 19 great-grandchildren.

One son preceded her in death.

Services are 2:30 p.m. Monday at Orr Funeral Home, Ligonier. The Rev. Lloyd W. Hall, pastor of Grace United Methodist Church in Hartford City, will officiate.

Burial will follow in Oak Park Cemetery, Ligonier.

Friends may call Sunday from 4-8 p.m. at the funeral home. The Order of the Eastern Star will hold a memorial service Sunday at 7:30 p.m. at the funeral home.

The family prefers memorial gifts to the Ligonier United Methodist Church.

Area Deaths

KENDALLVILLE — Cecil Baisden, 51, died Thursday at 7:50 p.m. in Lutheran Hospital, Fort Wayne. Services are Sunday at 11 a.m. in the Independent Baptist Church, South Milford. Calling at the church from noon Saturday until service time Sunday.

216

Deaths/Funerals

EVENING STAR
MON JULY 30, 1990 p. A5

Everett Eastridge

COLUMBUS, Ind. — Everett Eastridge, 78, died Sunday at 9 p.m. in Bartholomew County Hospital, Columbus. He had lived at 1840 Parkside Drive in Columbus.

[illegible] of his life in Auburn. He previously had been employed at Goodall Lumber in Auburn and Stanscrew in Garrett. He was a member of the Auburn United Methodist Church.

He was born May 14, 1912 in Crawford County, Ind., to Daniel and Ellen (Hammond) Eastridge.

He married Dollie Deich in English, Ind., on Dec. 8, 1934. She died Aug. 28, 1988.

Surviving are two sons, Kenneth of Santa Clara, Calif., and Richard of Haltom City, Texas; one daughter, Priscilla Young of Columbus, Ind.; seven grandchildren and two great-grandchildren.

Services will be Thursday at 11 a.m. in Feller Funeral Home, Waterloo. The Rev. Gerald A. Parker of the Auburn Nazarene Church will officiate.

Friends may call Wednesday from 4-8 p.m. in the funeral home.

Burial will be in Woodlawn Cemetery, Auburn. Memorial gifts may be presented to the Diabetes Foundation or the American Heart Association.

Area Deaths

FORT WAYNE — **Harold Bohn Bachert**, 69, died Thursday. Services were Sunday in Greenville, S.C.

FORT WAYNE — **Richard E. Dasher**, 67, died Thursday at home. Services were Sunday in Fort Wayne.

FORT WAYNE — **Marjorie Elaine Deetz**, 70, died at 10:19 p.m. Thursday. Private services were held today in Fort Wayne.

FORT WAYNE — **Paul William Fleckenstein**, 82, died at 4:30 p.m. Wednesday at home. No services or calling.

FORT WAYNE — **Leona G. Grabner**, 92, died at 12:53 a.m. Friday. Services were today in Monroeville.

FORT WAYNE — **Marguerite M. Junk**, 56, died at 6:26 a.m. Friday at home. Services were today in Fort Wayne.

FORT WAYNE — **Wayne L. Krinn**, 57, died at 5:25 p.m. Thursday. Services were today in Fort Wayne.

FORT WAYNE — **Caldie [illegible]** p.m. Friday. Services were today in Fort Wayne.

FORT WAYNE — **Paul R. LeFever**, 73, died at 7 p.m. Thursday. Services were today in Fort Wayne.

FORT WAYNE — **Latimer B. Miller**, 79, died at 4:20 a.m. Friday. No services or calling.

FORT WAYNE — **Mary E. Mitchell**, 90, died at 5:15 a.m. Friday. Services were today in Sanborn.

FORT WAYNE — **Gertrude M. Stein**, 100, died at 10:20 a.m. Friday. Services were today in Fort Wayne.

FORT WAYNE — **Frankie L. Woods**, 45, died July 11 at home. Services were July 14 in Belleview, Fla.

FORT WAYNE — **Ella M. Gernhardt**, 99, died at 6:15 p.m. Friday. Services were today in Fort Wayne.

FORT WAYNE — **Dorothy E. Hand**, 73, died at 6 a.m. Thursday at home. Services were today in Fort Wayne.

FORT WAYNE — **John Richard Harper**, 69, died Tuesday in a house explosion. Services were today in New Haven.

FORT WAYNE — **Ora Mae Mattison**, 86, died at 3:30 p.m. Friday. Services were today in Fort Wayne.

FORT WAYNE — **Claude "Tommy" D. Thompson**, 76, died at 7:15 p.m. Friday. Memorial services are pending in Fort Wayne.

FORT WAYNE — **Josephine F. Vandervort**, 77, died at 5 p.m. Friday at home. Services at 10:30 a.m. Tuesday in Klaehn, Fahl & Melton Funeral Homes, Wayne Street Chapel, 420 W. Wayne St., with calling 2-5 p.m. today.

FORT WAYNE — **Mildred V. Wright**, 79, died at 7 p.m. Friday. Services were today in Spencerville.

FORT WAYNE — **Catherine D. Armstrong**, 89, died at 1:39 p.m. Saturday. Services at 10 a.m. Tuesday in D.O. McComb & Sons Lakeside Park Funeral Home, 1140 Lake Ave., and 10:30 a.m. in Queen of Angels Catholic Chruch, 1500 W. State Blvd. Calling 2-5 and 7-9 p.m. today in the funeral home.

FORT WAYNE — **Valetta M. Cummins**, 67, died Friday. Services at 1 p.m. EDT Tuesday in [illegible] Mich., with calling all day today.

FORT WAYNE — **Charles L. Kizer**, 71, died at 7:50 p.m. Saturday. Services at 10:30 a.m. Tuesday in Hockemeyer Funeral Home, Harlan, with calling there 2-5 and 7-9 p.m. today.

FORT WAYNE — **Thelma Harshman Roehm**, 84, died at 6:12 a.m. Sunday. Services at 11 a.m. Wednesday in Waynedale United Methodist Church, 2501 Church St. Calling 2-9 p.m. Tuesday at Elzey & Haggard Home for Funerals, 6810 Old Trail Road, and one hour before services at the church.

FORT WAYNE — **Edward P. Scheiber**, 74, died at 8 a.m. Sunday. Services at 10 a.m. Tuesday in Mungovan & Sons Memorial Chapel, 2114 S. Calhoun St. Calling 5-9 p.m. today.

ALBION — **Harold W. Rawles**, 67, died at 11:20 a.m. Saturday at home. Services at 10 a.m. Wednesday in Berean Baptist Church, Albion, with calling 2-9 p.m. Tuesday in Orr Funeral Home in Albion, and an hour before services at the church.

CHURUBUSCO — **Daniel R. Cramer**, 60, died at 10:45 a.m. Saturday at home. Services at 10 a.m. Wednesday at Sheets Funeral Home, Churubusco, with calling there 2-4 and 7-9 p.m. Tuesday.

COLUMBIA CITY — **Helen M. Burkitt**, 80, died at 5:25 p.m. Friday. Services were today in Columbia City.

COLUMBIA CITY — **James D. Clack**, 72, died at 1:10 a.m. Saturday. Services at 2 p.m. Tuesday in DeMoney-Grimes Countryside Park Funeral Home, Columbia City, with calling there 2-5 and 7-9 p.m. today.

KENDALLVILLE — **Sara Johnson**, 88, died at 12:18 a.m. Saturday. Services at 1:30 a.m. Wednesday in Trinity Church United Methodist. Calling 2-4 and 6-8 p.m. Tuesday in Berhalter-Hutchins Funeral Home, Kendallville.

Deaths/Funerals

Merritt Tuttle

GARRETT — Merritt A. Tuttle, 67, died Monday at 12:05 p.m. at his Garrett home.

He was a machinist for the B & O Railroad, retiring in 1983 [illegible]

He was born June 27, 1923 in DeKalb County to the late Frank and Bertha (Rowe) Tuttle.

He married Mary Rose Whittecar in February 1944 in Garrett. She survives.

Also surviving are one son, Edwin of Garrett; two daughters, Cheryl Coleman and Sue Marker, both of Garrett; five sisters, Marvel Esherman of Fort Wayne, Ruby Schurr of Hudson, Juanita Smith of Kendallville, Audrey Immel of Auburn, and Emma Witt of Grabill; and seven grandchildren.

Five brothers and two sisters preceded him in death.

Friends may call Wednesday from 2-5 and 7-9 p.m. in McKee-Miles Funeral Home, Garrett.

Services will be Thursday at 10:30 a.m. in the funeral home. The Rev. Herbert Schumm, pastor of the Zion Evangelical Lutheran Church in Garrett, will officiate. Burial will be [illegible] Christian Union Cemetery, Garrett.

Area Deaths

FORT WAYNE — **Cora Mae Blaising**, 69, died at 5:30 a.m. Monday. Services at 10:30 a.m. Thursday in E. Harper & Son Funeral Home, New Haven, and 11 a.m. at St. John the Baptist Catholic Church, New Haven. Calling 2-5 and 7-9 p.m. Wednesday at the funeral home.

FORT WAYNE — **William H. Bredemeyer**, 88, died at 8:30 a.m. Monday at home. Services at 1:30 p.m. Wednesday in Klaehn, Fahl & Melton Funeral Homes, Wayne Street Chapel, 420 W. Wayne St., with calling there 2-4 and 7-9 p.m. today and one hour before services Wednesday.

FORT WAYNE — **James E. Bryan**, 64, died at 4:55 a.m. Monday. Services at 10 a.m. Wednesday in C.M. Sloan & Sons Funeral Home, 1327 Wells St., with calling from 5-8 p.m. today.

FORT WAYNE — **Ralph S. Foust**, 80, died at 4 p.m. Sunday. Services at 2 p.m. Wednesday in Bethlehem Lutheran Church, 3705 S. Anthony Blvd. Calling one hour before services at the church and from 2-4 and 7-9 p.m. today at Hockemeyer Funeral Home, 1331 Maumee Ave.

FORT WAYNE — **Hazel B. Murray**, 65, died at 6:07 p.m. Friday. Graveside services were held today in Janesville, Wis.

FORT WAYNE — **Audrey K. Nichols**, 86, died at 4:50 p.m. Sunday. Services at 2 p.m. Wednesday in Trinity English Lutheran Church, 405 W. Wayne St. Calling 2-4 and 7-9 p.m. today at Klaehn, Fahl & Melton Funeral Homes, Wayne Street Chapel, 420 W. Wayne St.

FORT WAYNE — **Walter Pook**, 79, died at 12:30 a.m. Sunday at home. Services at 10:30 a.m. Wednesday in Klaehn, Fahl & Melton Funeral Homes, Wayne Street Chapel, 420 W. Wayne St., with calling there 2-4 and 7-9 p.m. today.

FORT WAYNE — **Frances A. Smith**, 90, died at 12:16 p.m. Monday. Services at 10:30 a.m. Thursday in Simpson United Methodist Church, 2501 S. Harrison St. Calling 2-5 and 7-9 p.m. Wednesday in Klaehn, Fahl & Melton Funeral Homes, Fairfield Chapel, 2423 Fairfield Ave.

FORT WAYNE — **Robert L. Thompson**, 78, died Saturday. Services at 11 a.m. Wednesday in Bradenton, Fla.

FORT WAYNE — **Cecil Pauline Wood**, 85, died at 7:20 a.m. Sunday. Services were today in Columbia City.

218

Deaths/Funerals

Peggy Garges

BREMEN — Peggy Lorraine (Pritz) Garges, 65, died Tuesday at 4 a.m. in her home at 215 W. Mill St., Bremen.

She was born June 2, 1925 in Bremen to Herman and Lula (Ringel) Pritz. Her father was a conductor for the B & O Railroad and had lived in Garrett.

On June 8, 1948 in Nappanee she married Grover C. Garges Jr. He survives.

Mrs. Garges was a former employee of Koontz Rexall Drug Store in Bremen.

Mrs. Garges was a member of St. Paul's church and its ladies' circle and altar guild. She also was a member of the Bremen Community Hospital Auxiliary.

Services will be Saturday at 10:30 a.m. in St. Paul's Lutheran Church, Bremen. The Rev. Robert Herring, pastor of Calvary Lutheran Church in Plymouth, will officiate. Burial will be in Bremen Cemetery.

Friends may call Thursday from 6-8 p.m. and Friday from 2-4 and 6-8 p.m. in St. Paul's Lutheran Church.

Memorial donations may be made to the church.

Feller Funeral Home in Waterloo is in charge of arrangements.

Frances Smith

FORT WAYNE — Frances A. Smith, 91, died Monday at 12:16 p.m. in Fort Wayne.

She was the mother of Auburn resident Sirleine Smith, who survives.

Mrs. Smith was a former employee of Fort Wayne's Wolf and Dessauer Department Store and the Bon Ton Bakery.

In addition to her daughter, Mrs. Smith is survived by one sister, Gladys Murphy of Morristown, Tenn.; four grandchildren and five great-grandchildren.

Funeral services will be Thursday at 10:30 a.m. in the Simpson United Methodist Church, Fort Wayne. The Rev. Steve Burris will officiate. Burial will be in Greenlawn Memorial Park, Fort Wayne.

Friends may call today from 2-5 and 7-9 p.m. at the Fairfield Chapel, 2423 Fairfield Ave., Fort Wayne.

Arrangements are being made by Klaehn, Fahl and Melton Funeral Home of Fort Wayne.

Memorial gifts may be given to the Simpson United Methodist Church.

Albert Bertsch

GARRETT — Albert L. Bertsch, 71, died Tuesday at 7:16 p.m. in DeKalb Memorial Hospital, Auburn.

He was an Army veteran of World War II, and retired from Warner Gear in Auburn in 1978 with 30 years of service. He was a lifelong Garrett resident and a member of the Garrett post of Veterans of Foreign Wars.

Mr. Bertsch was born Sept. 4, 1918 in Garrett to the late Lawrence and Ive (Stockgen) Bertsch.

He married Thelma Neible on May 31, 1941 in Defiance, Ohio. She survives.

Also surviving him are two daughters, Sherry Bell of Auburn and Sally Sanders of Urbana, Ohio; one son, Robert of Garrett; four sisters, Jerry Reed, Elizabeth Bertsch, and Doris Hollis, all of Garrett, and Joan Leason of Hamilton; five grandchildren, four step-grandchildren, one great-grandchild, and nine step-great-grandchildren.

One daughter, Mary Elizabeth Bertsch, and one son, Charles, preceded him in death.

Friends may call Thursday from 7-9 p.m. in McKee-Miles Funeral Home, Garrett.

Graveside services will be Friday at 10 a.m. in Christian Union Cemetery, Garrett, with military services by the Garrett VFW and American Legion. Lloyd Mealer of the First Church of Christ in Garrett will officiate.

Memorial donations may be given to the American Heart Association.

EVENING STAR WED., AUG 1, 1990 p. A6
(CONT'D)

Area Deaths

FORT WAYNE — **Susie A. Lewis Anison**, 42, died at 11 a.m. Monday. Services at 1 p.m. Saturday in Graysville, Ala.

FORT WAYNE — **John R. Bond**, 77, died July 20. Private services were held in Escondido, Calif.

FORT WAYNE — **Ethel Z. Brandt**, 83, died at 11:30 a.m. Tuesday at home. No services or calling.

FORT WAYNE — **Byron Craig**, 42, died at 2 a.m. Friday. Services will be held in Dallas, Texas.

[illegible] 84, died at noon Saturday. Services Saturday in Holly Springs, Miss.

FORT WAYNE — **Viola G. Humbert**, 84, died at 9:47 a.m. Monday. Services at 11 a.m. Friday in E. Harper & Son Funeral Home, New Haven, with calling there 2-5 and 7-9 p.m. Thursday.

FORT WAYNE — **Howard Thomas Miller**, 52, died Sunday. Services at 10 a.m. PDT in Las Vegas, Nev.

FORT WAYNE — **David Gary Moore** was stillborn at 6:50 p.m. Saturday. Private graveside services were held Tuesday.

FORT WAYNE — **Arlene L. Nagel**, 67, died at 2:20 p.m. Sunday. Services at 10 a.m. Saturday in C.M. Sloan & Sons Funeral Home, 1327 Wells St., with calling 5-7 p.m. Friday.

FORT WAYNE — **Margaret L. Strasser**, 87, died at 4:30 p.m. Monday. Services at 11 a.m. Thursday in Clear Lake Lutheran Church, Fremont. Calling 6-9 p.m. today in D.O. McComb & Sons Maplewood Park Funeral Home, 4017 Maplecrest Road, and one hour before services at the church.

COLUMBIA CITY — **Martha M. Brown**, 52, died at 11:52 p.m. Monday. Memorial services at 1 p.m. Thursday in Jefferson Chapel United Methodist Church, Jefferson Township, Whitley County. No calling.

FREMONT — **Dean H. Colbart**, 69, died at 3:30 a.m. Tuesday. Services at 1 p.m. Friday in Weicht Funeral Home, Angola. Calling 2-4 and 7-9 p.m. Thursday.

LAGRANGE — **Francis P. Murphy**, 74, died at 8:45 p.m. Monday. Services at 10 a.m. Friday in St. Joseph Catholic Church, LaGrange. Calling 2-4 and 7-9 p.m. Thursday in Frurip-May Funeral Home, LaGrange.

Deaths/Funerals

Keith Stairhime

BUTLER — Keith E. Stairhime, 71, died Wednesday at 3:30 p.m. in Byron Health Care Center, Fort Wayne, where he had been a resident for six years.

[illegible] resident, and had lived in the DeKalb County area since 1953. He was a heavy equipment operating engineer for Union Local 103, and was a World War II veteran of the U.S. Army Air Corps.

He was born June 6, 1919 in Monroeville to the late Mr. and Mrs. Jacob Stairhime.

Surviving are one son, Jerry of Butler; two brothers, Delmar of Hicksville, Ohio, and Richard of Mississippi; and two grandchildren.

One brother, Walter, preceded him in death.

A memorial service will be Sunday at 7 p.m. in McComb, Dilgard & Cline Funeral Home, Auburn, with calling after 6 p.m. Pastor Darrell K. Howanitz, chaplain at Byron Health [illegible] officiate.

Area Deaths

FORT WAYNE — **Paul J. Deermer**, 70, died Tuesday at home. Services at 10:30 a.m. Saturday in Chambers, Neb.

FORT WAYNE — **Paul G. Kage**, 56, died at 8:42 a.m. Wednesday at home. Services at 10:30 a.m. Friday in Emmanuel Lutheran Church, 800 Green St., New Haven. Calling 2-5 and 7-9 p.m. today in D.O. McComb & Sons Lakeside Park Funeral Home, 1140 Lake Ave., and one hour before services at the church.

FORT WAYNE — Rev. Rich[illegible] a.m. Tuesday. Memorial services at 2 p.m. Saturday in Unitarian Universalist Congregation Meeting House, 5310 Old Mill Road. Open house following the service.

FORT WAYNE — **Opal Van Arsdol**, 93, died at 9:35 p.m. Tuesday. Graveside services at 11 a.m. Friday in Glenwood Cemetery, Roanoke. No calling.

FORT WAYNE — **William Wilson**, 98, died Friday. Services Saturday in Bessemer, Ala.

EVENING STAR FRI AUG 3, 1990 P.A7

Fay Wilmot

Fay Arthur Wilmot, 93, of 1304 Wesley Park Apartments, Auburn, died Thursday at 7 a.m. in the Veterans Administration Medical Center at Fort Wayne.

He was a tool and die maker, retiring from Fort Wayne Tool and Die Co. in [illegible]. Wilmot was a U.S. Army veteran of World War I, a member of the Coburn Corners Church of Christ near St. Joe, and a member of the Fort Wayne Summit City Masonic Lodge No. 107.

He was born June 1, 1897 in Spencerville to Arthur and Josephine (Allen) Wilmot.

In 1920, he married Audrey Coburn. She died in 1984.

Mr. Wilmot married Lamonna Trusch on June 22, 1986. She survives.

Also surviving are a son, Jack Wilmot Sr. of Fort Wayne; and three grandchildren, Jack Wilmot Jr. of Washington, D.C., Terri Watson of Orlando, Fla., and Tina Harger of Fort Wayne.

Three brothers and one sister preceded him in death.

Services will be Saturday at 3 p.m. in the Coburn Corners Church of Christ. Burial will be in Alton Cemetery, near St. Joe.

Friends may call Friday from 4-8 p.m. at the Feller Funeral Home in Waterloo or one hour before Saturday's service at the church.

The family prefers memorial gifts to the Coburn Corners Church of Christ.

Kathryn Myers

HOLLAND, Ohio — Kathryn P. (DeKay) Myers, 73, of West Woodside, Holland, Ohio, died July 28 at 8 p.m. in Flower Memorial Hospital at Sylvania, Ohio.

She formerly lived in the Corunna and Kendallville communities.

She was born Sept. 27, 1916 to the late Frank and Maude (Kurtz) DeKay.

She married Orville J. Myers on April 18, 1936 in Columbus, Ind. He survives.

Also surviving are one son, Dick L. of Northwood, Ohio; one daughter, Mrs. Thomas (Judith) Kinsel of Tehachapi, Calif.; one half-brother, Gerald DeKay of Sturgis, Mich.; her father-in-law, Lloyd H. Myers; two sisters-in-law, Dorthea Curry and Mary A. Rank, both of Auburn; three granddaughters, three grandsons, and one step-great-grandson.

One brother, Leland DeKay, preceded her in death.

Services were Wednesday at the Neville Funeral Home Southwest Chapel in Holland, Ohio. The Rev. Donald E. Weiss of the Peace Lutheran Church officiated. Interment was in the Springfield Township Cemetery, Holland.

Lornelle Teeters

FORT WAYNE — Lornelle M. Teeters, 66, died Thursday at 12:45 p.m. in her home at Fort Wayne.

Mrs. Teeters had moved to Fort Wayne this year, after residing in Auburn since 1985. She had been a legal secretary for attorney Paul Barcus of Albion for the past seven years. She was a member of St. Mark's Lutheran Church in Auburn and its Faith Circle.

She was born Aug. 30, 1924 in Fort Wayne to the late Weldon O. and Celina (Amstutz) Klopfenstein.

She married Robert J. Teeters on Jan. 29, 1955 in Fort Wayne. He survives.

Also surviving are one son, Brad L. of Fort Wayne; one brother, John Klopfenstein of Fort Wayne; two sisters, Lucille Tallman of Momence, Ill., and Victoria Johnson of South Bend; four grandchildren and one great-grandchild.

There are no calling hours. McComb, Dilgard & Cline Funeral Home, Auburn, is in charge of arrangements.

A memorial service will be conducted Sunday at 2:30 p.m. in St. Mark's Lutheran Church, Auburn. The Rev. Dr. Clark E. Hobby, the church's pastor, and the Rev. C. Donald Richter will officiate. Burial will be in Sweet Cemetery, rural Albion.

Memorial donations may be given to the organ or music funds at the church.

Area Deaths

FORT WAYNE — Anne C. Simon Cline, 43, died at 8:37 a.m. Thursday. Services at 10:30 a.m. Saturday in Mungovan & Sons Memorial Chapel, 2114 S. Calhoun St. and 11 a.m. in St. John the Baptist Catholic Church, 4525 Arlington Ave. Calling 2-5 and 7-9 p.m. today and 9 a.m. until services Saturday at the funeral home.

FORT WAYNE — Reid Ere[illegible], 55, Decatur, former director of the Civic Theatre in Fort Wayne, died at 12:12 a.m. Thursday. Services at 10 a.m. Tuesday in Zwick-Sefton & Jahn Funeral Home, Decatur, with calling there 2-4 and 7-9 p.m. Monday.

FORT WAYNE — **Doris M. Garratt**, 74, died at 6:30 a.m. Thursday. Services at noon Saturday in D.O. McComb & Sons Foster Park Funeral Home, 6301 Fairfield Ave. with calling there 2-5 and 7-9 p.m. today.

FORT WAYNE — **Harvey Groves**, 53, died at 6 p.m. Wednesday. Services were today in Fort Wayne.

FORT WAYNE — **Drew C. Lemberg**, 6, died Wednesday from injuries received in a traffic accident. Services at 1 p.m. Saturday in D.O. McComb & Sons Lakeside Park Funeral Home, 1140 Lake Ave., with calling there 2-5 and 7-9 p.m. today.

FORT WAYNE — **Violet Hickman Ostrander**, 84, Rochester, died at 5:35 a.m. Thursday. Services at 10 a.m. Saturday in Foster & Good Funeral Home, Rochester, with calling from 8 a.m. until services.

FORT WAYNE — **Carl H. Pliett Jr.**, 49, died at 6:10 p.m. Wednesdsay. Services at 10 a.m. Saturday in D.O. McComb & Sons Maplewood Park Funeral Home, 4017 Maplecrest Road with calling 4-9 p.m. today.

FREMONT — **DeWayne Scott Sisco**, 21, died at 11:35 p.m. Wednesday from injuries sustained in a motorcycle accident. Services at 3 p.m. Saturday in Malone Funeral Home, Dunkirk with calling ther noon until 3 p.m. Saturday. Calling today from 2-4 and 7-9 p.m. in Klink Funeral Home, Angola.

LAGRANGE — **Hiram R. Mynhler**, 85, died at 11:30 a.m. Thursday. Services at 11 a.m. Monday in Frurip-May Funeral Home in LaGrange with calling there 2-4 and 7-9 p.m. Sunday.

222

EVENING STAR SAT AUG 4, 1990 pA7

Deaths/Funerals

Charles Gaskin III

WATERLOO — Charles F. Gaskin III, 36, of 3583 C.R. 427, Waterloo, died at 7 a.m. Thursday at home of unknown reasons.

Mr. Gaskin was born May 23, 1954 in Canton, Ohio. His par- [illegible] Lima, Ohio, and Ellen Simerman, who survives in Montgomery, Mich.

Mr. Gaskin married Pat Fuller on March 1, 1974. She survives.

Mr. Gaskin was a factory worker.

Surviving with his wife and parents are one daughter, Ruby Lynn Gaskin, at home; four sisters, Mrs. Candy Ansel, Mrs. Jean Schneider, Mrs. Melody Gay, and Mrs. Mona Casto, all of Lima, Ohio; seven brothers, Daniel Gaskin of Reading, Mich., Ralph Shuster and Jonathan Shuster, both of Montgomery, Mich., Frank Shuster of San Diego, Calif., Roy Shuster of Berea, Ohio, and Jeffery Gaskin and Micheal Henderson, both of Lima, Ohio.

Also surviving are maternal grandparents Ralph and Ester Kline of Lebenon, Pa., and paternal grandmother Rebbeca Height of Lima, Ohio.

Services will be Monday at 2 p.m. at Feller Funeral Home in Waterloo, with calling from 10 a.m. to 2 p.m. Monday at the funeral home. The Rev. Timothy Cooke of Camden, Mich., will officiate.

Burial will be in Roselawn Cemetery in Auburn.

Area Deaths

NEW HAVEN — **Merlin M. Bowers**, 59, died Thursday at home. Services at 9:45 a.m. Monday in E. Harper & Son [illegible] Church. Calling from 7-9 p.m. today and 2-5 and 7-9 p.m. Sunday at the funeral home, with a vigil at 7 p.m. Sunday.

FORT WAYNE — **Ola Tate**, 69, died Thursday at home. Services at 2 p.m. Sunday at Pickett Funeral Service, 1628 E. Pontiac St. Calling from 1-2 p.m. Sunday at the funeral home.

FORT WAYNE — **Tinnie Richardson**, 94, died Wednesday at St. Joseph Medical Center. Services at 11 a.m. Tuesday at Turner Chapel AME Church. Calling from 6-7 p.m. Monday at the church.

FORT WAYNE — **Hugh McCrory**, 93, died Thursday at home. Services at 1:30 p.m. today at Klaehn, Fahl & Melton Funeral Homes, Fairfield Chapel, 2423 Fairfield Ave. Calling from 10 a.m. to 1:30 p.m. today at the chapel.

PIERCETON — **Worth Leroy Hossler**, 83, died at 1 p.m. Thursday at Heritage Manor in Ligonier. Services will be Sunday at 2 p.m. at McHutton-Sadler Funeral Chapel in Pierceton with the Rev. Don Arms officiating. Calling is today from 2-8 p.m. at the chapel.

2-3

Deaths/Funerals

Fred Goings

GARRETT — Fred E. Goings, 65, died Saturday at 9:15 p.m. in his Garrett home.

He was a lifetime resident of DeKalb County and retired as a truck driver from Asphalt Paving Inc. in Garrett.

Mr. Goings was born Nov. 18, 1924 to William and Ruth (Essig) Goings.

On Sept. 15, 1946, he married Mary M. Baldwin in Corunna. She survives.

Also surviving are five sons, David Goings of Indiana, Fred Harter of Venice, Fla., Don Goings of Streamwood, Ill., Richard Goings of Garrett, and Jeff Goings of Hoffman Estates, Ill.; a stepson, Tom Harter of Avilla; six daughters, Sue Harter of Naples, Fla., Beatrice Teague of Fort Wayne, Debora Goings of Garrett, Patty Goings of Fort Wayne, Tina Goings of Garrett, and Tammy Albright of Columbus, Ohio; a sister, Ruth Ann Tester of Waterloo; four brothers, Donald of Rome City, James of Pennsylvania, Gerald of Auburn, and John of New Haven; 21 grandchildren; and two great-grandchildren.

Mr. Goings was a 1942 graduate of Auburn High School. He was a member of the Moose Lodge in New Haven, the Eagles Lodge in Kendallville, DeKalb County 4-H, and DeKalb County Future Farmers of America.

Services are Wednesday at 1:30 p.m. in the First Baptist Church, Garrett. The Rev. Doyle Carpenter, pastor, will officiate. Burial will be in Prince of Peace Cemetery, Helmer.

Friends may call Tuesday from 2-5 and 7-9 p.m. at McComb, Dilgard & Cline Funeral Home, Auburn. There will also be calling at the church one hour before the service.

Nannie Slone

AVILLA — Nannie Slone, 89, of Avilla, died at 8:44 p.m. Saturday in Parkview Memorial Hospital, Fort Wayne.

She was born in Knott County, Ky., on Nov. 28, 1900, the daughter of Joe and Ella (Taylor) Polley. In 1936, in Knott County, Ky., she married Ivan Slone, who preceded her in death July 23, 1973.

Mrs. Slone moved from Corunna in 1974 to Avilla and was a homemaker. She was a member of Community Baptist Church in Wolcottville.

Surviving are a daughter, Mrs. Edward (Liz) Payne of Avilla; a son, Joe Slone of Garrett; a sister, Hollie Richie of LaGrange; 14 grandchildren; and eight great-grandchildren.

A daughter and a grandson preceded her in death.

Services will be at 2 p.m. Tuesday in Brazzell Funeral Home, Avilla, with the Rev. Lee Combs officiating. Burial will be in Avilla Cemetery.

Visitation is from 2-5 and 7-9 p.m. today at the funeral home.

224

THE EVENING STAR TUES. AUG 7, 1990 p A7

Deaths/Funerals

Robert Johnson Jr.

WATERLOO — Robert Marion Johnson Jr., 79, died Monday at 8:30 p.m. in Auburn.

He resided in Auburn and was a former Waterloo resident.

He was born Jan. 30, 1911 in Waterloo to Robert Johnson Sr. and [illegible] Johnson. His parents are deceased.

Surviving are two brothers, Henry Johnson of Auburn and Harry Johnson of Battle Creek, Mich.

One brother, Perry, preceded him in death.

Friends may call Thursday from noon until 2 p.m. at Feller Funeral Home, Waterloo.

Services will be Thursday at 2 p.m. in the funeral home. The Rev, Frank Cramer, pastor of the Waterloo United Methodist Church, will officiate. Burial will be in Eddy Cemetery, Hamilton.

Helen Emenhiser

BUTLER — Helen L. Emenhiser, 50, died Sunday at 6:15 p.m. in DeKalb Memorial Hospital, Auburn.

She was a school cafeteria cashier in the DeKalb Eastern Community School District. She lived in rural Butler, and was a member of the Coburn Corners Church of Christ near Spencerville and the Spencerville Rainbow.

She was born Aug. 16, 1939 in Butler to Arlo and Esther (Ward) Wynkoop. Her mother survives in Butler.

She married Jerry Emenhiser on June 2, 1957 in the Coburn Corners Church of Christ. He survives.

Surviving her are two daughters, Cheryl L. Fetters of St. Joe and Marlene Mach of Butler; two sons, Edward and Glen, both of Hicksville, Ohio; a sister, Cheryl Jones of Colorado; a brother, Carl Wynkoop of Michigan; and six grandchildren.

Friends may call today after 2 p.m. and Wednesday after 9 a.m. (Indiana times) in Brown Funeral Home, Hicksville, Ohio.

Services will be Wednesday at 2 p.m. in Coburn Corners Church of Christ, Spencerville, with calling one hour before. Doug Holley will officiate. Burial will be in Scipio Cemetery, Harlan.

Memorial donations may be given to the church.

Area Deaths

FORT WAYNE — **Margaret L. Bryan**, 76, died Monday morning at home. Services are pending at D.O. McComb & Sons Lakeside Park Funeral Home, 1140 Lake Ave., with calling 2-5 and 7-9 p.m. Wednesday.

FORT WAYNE — **Tracey Ann Minerd**, 16-day-old daughter of John and Arlene Minerd, died at 2:02 p.m. Sunday. Services at 11 a.m. Wednesday in Marquart & Jacobs Funeral Home, 111 S. Water St., Monroeville. Calling an hour before services.

FORT WAYNE — **William M. Murphy**, 63, died at 11 a.m. Sunday. Services at 10:30 a.m. Wednesday in Mungovan & Sons Memorial Chapel, 2114 S. Calhoun St. and 11 a.m. at Cathedral fo the Immaculate Conception, 1122 S. Clinton St. Calling 2-5 and 7-9 p.m. today in the funeral home.

FORT WAYNE — **Cecil B. Phillips** died at 6 a.m. Saturday. Services at 10 a.m. Wednesday in C.M. Sloan & Sons Funeral Home, 1327 Wells St. Calling 2-4 and 6-8 p.m. today.

FORT WAYNE — **Dartanyon Oneil Thomas**, 4-month-old son of Demetra and Joseph H. Thomas Jr., died at 2:20 p.m. Sunday in Riley Children's Hospital. No services. Calling 11-11:30 a.m. Thursday in Ellis Funeral Home, 1021 E. Lewis St.

THE EVENING STAR WED. AUG 8, 1990 p. A7

Deaths/Funerals

Clarence Frantz

GARRETT — Clarence R. Frantz, 81, died Monday in Lakeland Regional Medical Center, Lakeland, Fla.

He was a former Garrett resident and had lived at the center for the past 10 years. He was a retired electrician, and [illegible] Electric Co. in Elkhart.

Mr. Frantz was a World War II Air Force veteran, and a past commander in the VFW and American Legion. He was also a member of St. Anthony Catholic Church in Lakeland.

He was born Dec. 16, 1908 in Hill, Iowa, to the late Alpheus and Olive (Slaughter) Frantz.

Surviving are his wife, Thelma (Charleswood) Frantz; two sons, Douglas of Pensacola, Fla., and Dwight of Lakeland, Fla.; three stepsons, Walter Eichler of Fort Wayne, Joseph Jones of Sisters Lake, Mich., and Robert Jones of Fife Lake, Mich.; one stepdaughter, Gladys Ferguson of Edwardsburg, Mich.; four brothers, Harley, Clyde, and Dale, all of Niles, Mich., and Lynette of Hiawatha, Iowa; one sister, Pearl Overmyer of Niles; 17 grandchildren, and 12 great-grandchildren.

Friends may call Friday from 5-7 p.m. in Mckee-Miles Funeral Home, Garrett, with a rosary service Friday at 5 p.m. in the funeral home.

Services will be Saturday at 10:30 a.m. in St. Joseph Catholic Church, Garrett, with Father Gary Sigler officiating. Burial will be in Block Church Cemetery, Stroh.

Anna DePew

GARRETT — Anna A. DePew, 86, died today at 2:03 a.m. in DeKalb Memorial Hospital.

She was a lifelong Garrett resident, and worked at the Creek Chub Bait Co. in Garrett for 33 years, retiring in 1965. She was a member of the St. Joseph Catholic Church of Garrett, its rosary society and Harvest House, and the Eagles Auxiliary in Garrett.

Mrs. DePew was born Aug. 14, 1903 in Garrett to the late John and Mary (Kostielney) Dembickie.

She married Everett DePew on Sept. 29, 1927 in Garrett. He died July 7, 1979.

Surviving are two daughters, Kathleen Foster of Auburn and Donna Hile of Garrett; one brother, Bill Dembickie of Garrett; six grandchildren and seven great-grandchildren.

Preceding her in death were four brothers, Edward, Michael, Joseph and Frank; one sister, Helen Dembickie; and one grandson, Dennis Hile.

Friends may call Thursday from 2-5 and 7-9 p.m. in McKee-Miles Funeral Home, Garrett, with a rosary service at 4:30 p.m.

Services will be Friday at 10:30 a.m. in St. Joseph Catholic Church, Garrett. Father Gary Sigler and Father Thomas Lallak will officiate. Burial will be in Christian Union Cemetery, Garrett.

Memorial donations may be given to the St. Joseph School.

Area Deaths

FORT WAYNE — **Lorenza Ruth Brooks**, 50, died at 5 p.m. Sunday. Services at 10 a.m. Thursday in St. Patrick Catholic Church, Arcola. Calling 7-9 p.m. today.

FORT WAYNE — **Dorothy M. Brudi**, 77, died at 8:50 p.m. Monday. Services at 11 a.m. Thursday in Suburban Bethlehem Lutheran Church, 6318 W. California Road. Calling 2-5 and 7-9 p.m. today in Kraehn, Fahl & Melton Funeral Homes, Wayne Street Chapel, 420 W. Wayne St.

FORT WAYNE — **Phyllis J. Byers**, 64, died at 5 a.m. Sunday. Services at 11 a.m. Thursday in Mungovan & Son Memorial Chapel, 2114 S. Calhoun St. Calling 2-5 and 7-9 p.m. today.

FORT WAYNE — **Carol E. Combs**, 36, died at 3:09 p.m. Monday. Services at 1 p.m. Thursday in D.O. McComb & Sons Foster Park Funeral Home, 6301 Fairfield Ave., with calling there 6-9 p.m. today.

FORT WAYNE — **John W. Feasel**, 37, died at 3:50 p.m. Monday. Services at 10 a.m. Thursday in Precious Blood Catholic Church, 1515 Barthold St. No calling.

FORT WAYNE — **Hilda E. Ludwig**, 93, died at 5:30 a.m. Tuesday. Services at 11 a.m. EDT Friday in Celina, Ohio.

FORT WAYNE — **William True McCallister**, 97, died at 11 p.m. Monday. Services at 11 a.m. Thursday in D.O. McComb & Sons Foster Park Funeral Home, 6301 Fairfield Ave., with calling 7-9 p.m. today.

LIGONIER — **Josephine J. Inks Schloss**, 87, died at 5 p.m. Monday. Services at 11 a.m. Thursday in Ulrey-Renner Funeral Home, Ligonier with calling there 2-4 and 6-8 p.m. today.

226

Deaths/Funerals

Bonnie Smith

KENDALLVILLE — Bonnie C. Smith, 59, of 409 Alamosa Drive, Arvada Hills, Kendallville, died at 12:15 a.m. today at her residence. She had been ill eight months with cancer.

Born March 4, 1931 in Fort Wayne, she was the daughter of Seth E. and Ruth H. (Murray) Smith. Her father survives in Kendallville.

Miss Smith moved from Fort Wayne to Kendallville in 1969. She was a sales representative telemarketer for 15 years for Depend-On Corporation, a division of Lyle Inc. She was a member of the Kendallville Church of Christ and LIFT of the church.

Surviving with her father are a sister, Mrs. Robert (Patty) McKenzie of Kendallville; four nephews, Jim McKenzie of New Haven, Mike McKenzie of Kendallville, Mark Germano of Fort Wayne and Keith Germano of Illinois; three nieces, Stephanie Barnett and Cindy Trowbridge, both of Kendallville, and Christy Hamman of Garrett; 14 great-nieces and great-nephews; and one great-great-niece.

A sister, Marjorie Germano, two great-nephews and one great-niece preceded her in death.

Services will be at 11 a.m. Saturday in Berhalter-Hutchins Funeral Home in Kendallville, with Arvill Brown officiating. Burial will be in Covington Memorial Gardens in Fort Wayne.

Visitation is from 5-8 p.m. Friday in the funeral home.

Preferred memorials are to the First Church of Christ or DeKalb Memorial Home Health Service.

Steve Kondas

HICKSVILLE, Ohio — Steve J. Kondas, 65, died Wednesday at 7:17 a.m. in Lutheran Hospital, Fort Wayne.

He lived at 408 E. Smith St., Hicksville, and was a journeyman tool and die maker for Dana Corp. in Amtwerp, Ohio. He retired in 1987.

He was a World War II Army veteran and a member of the Eagles Lodge and the VFW in Hicksville.

Mr. Kondas was born Jan. 10, 1925 in Columbus, Ohio, to Steve and Julie (Csendes) Kondas.

Surviving are two daughters, Shalmar Rowe of Albion and Cerise Meyers of Dublin, Va.; two sons, Mark of Syracuse and Shawn of Albion; two sisters, Mary Eyster of Hamilton and Betty Kish of Albion; and 12 grandchildren.

Friends may call Thursday after 2 p.m. and Friday after 9 a.m. (Indiana times) in Brown Funeral Home, Hicksville.

Services will be Friday at 2 p.m. in the funeral home. The Rev. Benny Archer, pastor of the Church of Jesus Christ-Apostolic, will officiate. Burial will be in Rosehill Cemetery, Albion.

Marjorie Howey

WATERLOO — Marjorie A. Howey, 67, died Wednesday at 5:40 p.m. in St. Joseph Medical Center, Fort Wayne.

She was a secretary for Levin & Sons in Fort Wayne for 20 yeras, and was a member of the St. Peter's Lutheran Church in Spencerville. She lived in Spencerville most of her life before moving to Waterloo three years ago.

Mrs. Howey was born Sept. 4, 1922 in Auburn to the late Arthur and Mary K. Longbrake.

She married David Wayne Howey on Oc.t 25, 1952 in Shelby, Mich. He died May 16, 1972.

Surviving her are one son, Steven W. of Auburn; three daughters, Cherie A. Bushee of Spencerville, Debra W. Rose of Dayton, Ohio, and Patti J. Johnston of Auburn; one brother, Henry Markle of Fort Wayne; two sisters, Jean Moore and Barbara Longbrake, both of Spencerville; eight grandchildren, two great-grandchildren, and several nieces and nephews.

Friends may call Friday from 2-9 p.m. in Baidinger & Walter Funeral Home, Spencerville.

Services will be Saturday at 11 a.m. in the funeral home, with James Caister officiating. Burial will be in White City Cemetery, Spencerville.

THE EVENING STAR THURS. AUG 9, 1990 p. A10
(CONT'D)

Area Deaths

FORT WAYNE — **Darryl F. Arnos**, 40, died at 3:10 a.m. Wednesday. Services at 1:30 p.m Friday in Elzey & Haggard Home for Funerals, 6810 Old Trail Road, with calling there 2-5 and 7-9 p.m. today. Odd Fellows services at 7:30 tonight.

FORT WAYNE — **Elizabeth C. Beauchot**, 88, died at 7:15 a.m. Wednesday at home. Services at 10:30 a.m. Saturday in Marquart & Jacobs Funeral Home, Monroeville, and 11 a.m. in St. Rose Catholic Church, Monroeville. Calling 6-9 p.m. today and 1-4 and 6-9 p.m. Friday in the funeral home.

FORT WAYNE — **Mary E. Bleakney**, 73, died at 3:40 p.m. Tuesday. Services at 10 a.m. Friday in Elzey & Haggard Home for Funerals, 6810 Old Trail Road. Calling 2-4 and 6-9 p.m. today.

FORT WAYNE — **Pamela Joy Bronaugh**, 23, died Monday from injuries sustained in an auto accident. Services at 7 p.m. Friday in Flanner & Buchanan High School Road Mortuary, Indianapolis. Calling today 2-4 and 7-9 p.m.

FORT WAYNE — **Eleanor M. Galloway**, 83, died at 10:07 p.m. Tuesday. Services at 10 a.m. Friday in St. Charles Catholic Church, 4916 Trier Road. Calling 2-5 and 7-9 p.m. today in Tom Mungovan Funeral Home, 2221-23 S. Calhoun St. and 30 minutes before services Friday at the church.

FORT WAYNE — **Albert B. Johnson**, 81, died at 10:09 a.m. EDT Wednesday. Services at 10 a.m. Saturday in St. Jude Catholic Church, 2101 Pemberton Dr. Calling 2-5 and 7-9 p.m. Friday in D.O. McComb & Sons Lakeside Park Funeral Home, 1140 Lake Ave., and one hour before services Saturday at the church.

FORT WAYNE — **Jeanette Kiger**, 81, died Tuesday at home. Services at 1 p.m. Saturday in D.O. McComb & Sons Lakeside Park Funeral Home, 1140 Lake Ave., with calling there from 2-5 and 7-9 p.m. Friday.

FORT WAYNE — **Kathryn McNair** died Saturday. Services were Monday in Muncie.

FORT WAYNE — **Donna Irene Sears**, 53, died at 9:20 a.m. Wednesday. Services at 1 p.m. Saturday in New Chapel United Meethodist Church, rural Underwood. Calling 4-9 p.m. Friday in Collins Funeral Home, Scottsburg, and after 11 a.m. Saturday at the church.

FORT WAYNE — **G. Imogene Tennant** died at 12:35 a.m. Wednesday at home. Services at 11 a.m. Friday in Our Lady of Good Hope Catholic Church, 7215 St. Joe Road. Calling 2-5 and 7-9 p.m. today in D.O. McComb & Sons Lakeside Park Funeral Home, 1140 Lake Ave., and one hour before services at the church.

228

Area Deaths

FORT WAYNE — **Eleanor De Armond**, 84, died at 10 a.m. Thursday. Services at 10 a.m. Saturday in D.O. McComb & Sons Lakeside Park Funeral Home, 1140 Lake Ave., with calling there 2-5 and 7-9 p.m. today.

FORT WAYNE — **Billy Chilldres**, 36, died Tuesday at home. Services were today in Fort Wayne.

FORT WAYNE — **Doris J. Dillon**, 59, died at 3:20 a.m. Thursday at home. Services at 5 p.m. Saturday in D.O. McComb & Sons Maplewood Park Funeral Home, 4017 Maplecrest Road, with calling one hour before services.

FORT WAYNE — **Teresa A. "Buffy" Haman**, 25, died at 11:05 p.m. Wednesday from injuries sustained in an auto accident. Services at 10 a.m. EDT Monday in Holy Family Catholic Church, New Cleveland, Ohio. Calling 6-9 p.m. Saturday in D.O. McComb & Sons Lakeside Park Funeral Home, 1140 Lake Ave., and 2-5 and 7-9 p.m. EDT Sunday in McCrete-Love Funeral Home, Ottawa, Ohio.

FORT WAYNE — **Fred W. Kreibaum**, 70, died [illegible] at home. Private services. No calling.

FORT WAYNE — **Robert D. Rupright**, 73, died at 7:25 a.m. Thursday. Arrangements are pending at Elzey & Haggard Funeral Home, Ossian.

FORT WAYNE — **Virginia C. Schnelker**, 86, died at 12:10 p.m. Wednesday. Services at 10:30 a.m. Saturday in E. Harper & Son Funeral Home, New Haven, and 11 a.m. at St. John the Baptist Church, 1013 Powers St. Calling 2-5 and 7-9 p.m. today in the funeral home.

FORT WAYNE — **Eugene E. Schreiber**, 81, died at 9:37 p.m. Wednesday. Services at 2 p.m. Saturday in New Haven United Methodist Church. Calling 2-5 and 7-9 p.m. today in E. Harper & Son Funeral Home, New Haven, and one hour before services Saturday at the church.

FORT WAYNE — **Francis Ya[illegible]** died at 2 a.m. Thursday. Services at 11 a.m. Monday in St. Charles Catholic Church, Peru. Calling 2-4 and 7-9 p.m. Sunday in Flowers-Leedy Funeral Home, Peru.

COLUMBIA CITY — **Clarence Ted Wall**, 68, died at 2 p.m. Wednesday. Services at 1 p.m. Saturday in DeMoney-Grimes Countryside Park Funeral Home, Columbia City, with calling there 2-4 and 7-9 p.m. today.

PLEASANT LAKE — **Roberta L. Lower**, 66, died at 10:45 a.m. Wednesday. Services at 1 p.m. Saturday in Beams Funeral Home, Fremont, with calling there 4-9 p.m. today.

VENING STAR MON AUG 13, 1990 P. A4

Leo Kinney

GARRETT — Leo F. Kinney, 88, died Sunday at 6:22 p.m. at his home in Garrett.

Mr. Kinney retired in 1967 as a pipefitter on the B & O Rail [illegible]

He was born May 13, 1902 in Avilla to Edward and Mary (Lingen) Kinney. Both parents are deceased.

He married Angela Johnson on Nov. 23, 1922 in Garrett. She survives.

Also surviving are two sons, Edward of Bryan, Ohio and Larry of Garrett; one daughter, Carol Ann Schoenhals of Fort Wayne; one sister, Medea Christie, Fort Wayne; nine grandchildren and nine great-grandchildren.

Services will be Wednesday at 11 a.m. at St. Joseph Catholic Church in Garrett, where he was a member. The Rev. Gary Sigler, pastor of the church, will officiate. Burial will be in Calvary Cemetery, Garrett.

Friends may call Tuesday from 2-9 p.m. at McKee-Miles Funeral Home, where a rosary service will begin at 4:30 p.m.

Velma Porter

WEST COVINA, Calif. — Velma C. Porter, 85, died after midnight Saturday at a hospital in West Covina, Calif.

She was born Nov. 3, 1904 in Etna Green to Lafayette P. and Leota Grace (Pippher) Blue.

She married Eldon E. Porter in Auburn on Sept. 26, 1926. He survives in California.

Also surviving are two sons, James of Mobile, Ala., and Robert of Los Angeles; two daughters, Mary June Pierce of Cucamonga, Calif., and Gloria Fleming of Boulder, Colo.; two sisters, Wilda Dilley of Waterloo, and Ferna Brenneman of Ashley; three brothers, Lafayette Blue of Auburn, Charley Blue of Danville, Ill., and Lester Blue of South Bend; and many grandchildren and great-grandchildren.

One sister, Leota Grace Eatinger, preceded her in death.

Services will be Wednesday at 1 p.m. in the LDS Church, West Covina Calif., with graveside services in Forest Lawn Memorial Park, West Covina, Calif.

230

Area Deaths

FORT WAYNE — **Kim Renee Anderson**, 24, died Friday. Services at 11 a.m. Wednesday in Jerusalem Baptist Church, 1151 Francis St., with calling 6-8 p.m. Tuesday at the church.

FORT WAYNE — **Alfred F. Arens**, 54, died at 5:29 a.m. Sunday at home. No services or calling.

FORT WAYNE — **Nellie M. Baer**, 63, died at 5:44 p.m. Friday. Services at 3 p.m. today in D.O. McComb & Sons Lakeside Park Funeral Home, 1140 Lake Ave., with calling an hour before services.

FORT WAYNE — **John E. Clouse Sr.**, 68, died at 2:25 p.m. Sunday. Services at 2 p.m. Tuesday in D.O. McComb & Sons Foster Park Funeral Home, 6301 Fairfield Ave., with calling noon until 2 p.m. Tuesday.

FORT WAYNE — **Robert Arthur Cunningham**, 43, died Tuesday at home. Services were today in Kokomo.

FORT WAYNE — **John A. Fyfe**, 73, died at 10:30 p.m. Friday. Services at 11 a.m. Tuesday in Mungovan & Son Memorial Chapel, 2114 S. Calhoun St., with calling 2-5 and 7-9 p.m. today.

FORT WAYNE — **Susan L. Graber**, 36, died at 9:50 a.m. Saturday. Services at 9 a.m. Wednesday in Mel Graber home and 10 a.m. in Cuba Mennonite Church. Calling 6-9 p.m. today and 2-5 and 6-9 p.m. Tuesday at the church.

FORT WAYNE — **Josephine M. Guethe**, 64, died at 12:15 p.m. Saturday. No services or calling.

FORT WAYNE — **Sarah R. Holmes**, 88, died at midnight Sunday. Services at 10 a.m. Tuesday in Trinity Episcopal Church, 611 W. Berry St., with calling 2-4 p.m. today in Klaehn, Fahl & Melton Funeral Homes, Fairfield Chapel, 2423 Fairfield Ave.

FORT WAYNE — **Honshell K. Johnston**, 75, died at 9 a.m. Thursday at home. Services were Sunday in Fort Wayne.

FORT WAYNE — **Helen M. Kronmiller**, 84, died at 7:20 a.m. Friday. Services were today in Fort Wayne.

FORT WAYNE — **Sol London**, 70, died June 25. Memorial services at 1:30 p.m. Thursday in First Wayne Street United Methodist Church, 300 W. Wayne St. No calling.

FORT WAYNE — **Kenneth P. Jacquay**, 78, died at 7:56 a.m. Friday. Services at 1:30 p.m. Tuesday in Klaehn, Fahl & Melton Funeral Homes, South Anthony Chapel, 5700 S. Anthony Blvd., with calling 2-5 and 7-9 p.m. today.

FORT WAYNE — **Harry J. Nitz**, 97, died at 2:15 a.m. Saturday. Services at 11 a.m. Tuesday in St. John Lutheran Church, 7914 W. Cook Road. Calling 4-8 p.m. today in Sheets Funeral Home, Churubusco, and one hour before services Tuesday at the church.

FORT WAYNE — **Mary E. Maish**, 92, died at 8:49 p.m. Thursday. Services were today in Bloomington.

FORT WAYNE — **Lillian K. Ormerod**, 91, died at 8 p.m. Thursday at home. Services were today in Fort Wayne.

EVENING STAR MON AUG 13, 1990 P. A7 (CONT'D)

FORT WAYNE — **Paul O. Noble Jr.**, 74, died Saturday morning. Memorial services at a later date. No calling.

FORT WAYNE — **Hildreth M. Steroff**, 86, died at 5 p.m. Saturday. Services at 10 a.m. Tuesday in East United Methodist Chruch, Mishawaka, with calling 5-8 p.m. today in Bubb Funeral Chapel North, Mishawaka.

FORT WAYNE — **Marilyn Louise Young**, 48, died at 12:59 p.m. Saturday. Services at 2 p.m. Tuesday in Weicht Funeral Home, Angola, with calling 2-5 and 7-9 p.m. today.

ALBION — **Louis G. Ketcham**, 72, died at 9:50 p.m. Saturday. Services at 10:30 a.m. Wednesday in Asbury United Methodist Church, Albion. Calling 2-9 p.m. Tuesday in Brazzell Funeral Home, Albion and 9:30 a.m. until services on Wednesday at the church.

ANGOLA — **Imogene M. Moor**, 64, died at 11 p.m. Friday at home. Services at 10:30 a.m. Tuesday in Weicht Funeral Home, Angola, with calling 7-9 p.m. today.

ANGOLA — **Amber Jean Heidorn**, 6, died at 3:48 p.m. Thursday from injuries sustained in an auto-bicycle accident. Memorial services were held Saturday in Angola.

ANGOLA — **Gladys G. Hanna**, 74, died at 2:05 p.m. Thursday. Services were Sunday in Angola.

HUDSON — **Donald E. Treuchet**, 64, died at 4:40 p.m. Friday. Services were held today in Angola.

SHIPSHEWANA — **Clarence "Dutch" Albaugh**, 86, died at 10:50 a.m. Saturday. Services at 1 p.m. Tuesday in Shoup-Carney-Frost Funeral Home, Howe, with calling there 3-5 and 7-9 p.m. today.

FORT WAYNE — **Henry Scheumann**, 89, died at 6:05 p.m. Thursday at home. Services were Sunday in Decatur.

FORT WAYNE — **Calvin A. Schloemer**, 59, died at 9:10 a.m. Friday. Services were today in Huntington.

FORT WAYNE — **John Henry Warfield**, 80, died at 8:15 p.m. Thursday. Services at 11 a.m. Tuesday in Zion Tabernacle Apostolic Church, with calling 6-8 p.m. today in Micheaux Funeral Home.

FORT WAYNE — **Hazel J. Rondot**, 84, died Friday at home. Services were today in Churubusco.

FORT WAYNE — **Earnest Junior Saine**, 59, died at 7:40 a.m. Saturday. Services at 2 p.m. Tuesday in Frain Mortuary, Winamac, with calling there 2-5 and 7-9 p.m. today.

FORT WAYNE — **Frances M. Stack**, 86, died at 9:21 a.m. Saturday. Services at 2 p.m. Tuesday in Mungovan & Son Memorial Chapel, 2114 S. Calhoun St., with calling from noon until services Tuesday.

FORT WAYNE — **W. Franklin Swick**, 81, died at 8:50 p.m. Friday. Services at 2 p.m. Tuesday in St. Paul Lutheran Church, 1126 S. Barr St. Calling 3-5 and 7-9 p.m. today in Klaehn, Fahl & Melton Funeral Homes, Wayne Street Chapel, 420 W. Wayne St.

FORT WAYNE — **Christian H. Ulmer**, 96, died Thursday. Services at 11 a.m. Tuesday in Klaehn, Fahl & Melton Funeral Homes, Wayne Street Chapel, 420 W. Wayne St. with calling 3-5 and 7-9 p.m. today.

Deaths/Funerals

Harry Mitchell

Harry O. Mitchell, 62, of Lady Lake, Fla., died Monday at 6:41 a.m. in DeKalb Memorial Hospital. He was in Auburn visiting a stepdaughter.

He retired in 1985 from [illegible] Clearwater, Fla., where he was a material handler for 15 years. He also served in the U.S. Navy for 21 years.

He was born July 2, 1928 in Tampa to Virgil T. and Margaret A. (Karsington) Mitchell. Both of his parents are deceased.

He married Betty J. Penrod in Lady Lake, Fla., on Dec. 22, 1984. She survives.

Also surviving are one daughter, Vanessa Fletcher of Edmond, Okla.; three stepdaughters, Kenna Levy of Auburn, Mary Whitmore of Garrett and Ruby Shealey of Iowa; one stepson, Artemas Levy of Butler; one brother, Cecil of Lakeland, Fla.; one sister, Irena McAdams of Lady Lake; one half-brother, Clinton of Clearwater; three grandchildren, six stepgrandchildren, and one step-great-grandchild.

Private family services were today at 1 p.m. in McComb, Dilgard and Cline Funeral Home, Auburn. There was no calling. The Rev. James Caister, pastor of the Auburn Alliance Church, officiated at the funeral.

Deaths/Funerals

Area Deaths

FORT WAYNE — **Maynard R. DeVoe**, 91, died at 2:15 a.m. Monday. Services at 11 a.m. Wednesday in Marquart & Jacobs Funeral Home, Monroeville, with calling an hour before services.

FORT WAYNE — **Eugene H. Donnelly**, 77, died at 12:20 a.m. Monday. Services at 9:30 a.m. Thursday in Mungovan & Son Memorial Chapel, 2114 S. Calhoun St., and 10 a.m. at St. John the Baptist Catholic Church, 4525 Arlington Ave. Calling 2-4 and 7-9 p.m. Wednesday in the funeral home.

FORT WAYNE — **Thela G. Duhamell**, 91, died at 7:30 a.m. Monday. Services at 2 p.m. Wednesday in Elzey & Haggard Funeral Home, Ossian. Calling 2-5 and 7-9 p.m. today.

FORT WAYNE — **Ethel Mae Lobeck Eynon**, 74, died Friday. Services were Monday in Columbus.

FORT WAYNE — **Ned Walsh Hamman**, 80, died Friday night. Services are pending for Thursday at E. Harper & Son Funeral Home, New Haven, with calling there 6-9 p.m. Wednesday.

FORT WAYNE — **Gerald H. Linn**, 54, died Sunday at home. Services at noon Wednesday in D.O. McComb & Sons Foster Park Funeral Home, 6301 Fairfield Ave., with calling 2-5 and 7-9 p.m. today.

FORT WAYNE — **Lynnette R. Jackson**, 29, died Thursday. Services at 11 a.m. Thursday in Natchez, Miss.

FORT WAYNE — **Loraine Long Jones** died at 11:45 a.m. Monday at home. Services at 1:30 p.m. Wednesday in Klaehn, Fahl & Melton Funeral Homes, South Anthony Chapel, 5700 S. Anthony Blvd. Calling 7-9 p.m. today.

FORT WAYNE — **Beverly S. Keller**, 46, died Monday. Services at 2 p.m. Wednesday in Charlotte, S.C.

FORT WAYNE — **I. Irené Bowers Putt**, 69, died Sunday at home. Services at 10 a.m. Wednesday in Klaehn, Fahl & Melton Funeral Homes, Fairfield Chapel, 2423 Fairfield Ave. Calling 7-9 p.m. today.

FORT WAYNE — **D. Joseph Stier**, 61, died at 5 a.m. Sunday at home. Services at 10 a.m. Thursday in D.O. McComb & Sons Lakeside Park Funeral Home, [illegible] Ave., with calling 2-5 and 7-9 p.m. Wednesday.

FORT WAYNE — **Lucinda Williams**, 49, died at 10:45 p.m. Sunday. Services at 11 a.m. Friday in Mount Calvary Baptist Church, 3506 Warsaw Ave. Calling 6-8 p.m. Thursday.

FORT WAYNE — **A. Edward Woeber**, 86, died at 7:40 a.m. Monday. Services at 9:45 a.m. Thursday in Klaehn, Fahl & Melton Funeral Homes, Fairfield Chapel, 2423 Fairfield Ave., and 10 a.m. Thursday in St. Patrick Catholic Church, 2120 S. Harrion St. Calling 2-4 and 7-9 p.m. Wednesday.

FORT WAYNE — **George O. Yarian Sr.**, 89, died at 6:30 a.m. Monday at home. Graveside services at 11 a.m. Wednesday in Greenlawn Memorial Park, 6600 Covington Road. No calling.

COLUMBIA CITY — **William Benjamin Cox**, 59, died at 7 a.m. Sunday. Services at 2 p.m. Friday in Hollingsworth Memorial Chapel, Columbia City, with calling there 2-4 and 7-9 p.m. Wednesday and Thursday.

233

EVENING STAR WEDS. AUG 15, 1990 p. A8

Deaths/Funerals

Walter Hose

BUTLER — Walter R. Hose, 98, died Tuesday at 2:25 p.m. in Parkview Memorial Hospital, Fort Wayne. He had been hospitalized for three days.

He [illegible] Kendallville for the past three years. Before that, he had lived in Wilmington Township near Butler. He was a retired farmer.

He was a member and founder of the Community Bible Church, Butler.

He was born Sept. 3, 1891 in Wilmington Township to Solomon and Ida (Swartz) Hose, both deceased.

He married Alta Farmer in Auburn on Dec. 28, 1912. She died July 26, 1981.

Surviving are two daughters, Mrs. Viola Houser of Columbia City and Mrs. Grace Gillespie of Kendallville; two sons, Ralph and Harold, both of Butler; 20 grandchildren and 38 great-grandchildren.

One brother, one sister, and two sons, Wilbur and Herbert, preceded him in death.

Friends may call Thursday from 2-9 p.m. at the Johnson Funeral Home, Butler.

Services will be Friday at 2:30 p.m. in the funeral home. The Rev. Donald Worch, former pastor of the Community Bible Church, will officiate.

Burial will be in the Butler Cemetery. Memorial donatons may be given to the Community Bible Church.

Velma Porter

WEST COVINA, Calif. — Velma C. Porter, 85, died after midnight Saturday at a hospital in West Covina, Calif.

She was born Nov. [illegible] in Ft. [illegible] and Leota Grace (Fuller) Blue.

She married Eldon E. Porter in Auburn on Sept, 26, 1926. He survives in California.

Also surviving are two sons, James of Mobile, Ala., and Robert of Los Angeles; two daughters, Mary June Pierce of Cucamonga, Calif., and Gloria Fleming of Boulder, Colo.; two sisters, Wilda Dilley of Waterloo, and Ferna Brenneman of Ashley; and many grandchildren and great-grandchildren.

Three brothers, Lafayette, Charley, and Lester Blue, and one sister, Leota Grace Eatinger, preceded her in death.

Services were today at 1 p.m. in the LDS Church, West Covina Calif., with graveside services in Forest Lawn Memorial Park, West Covina, Calif.

Helen Mieras

KENDALLVILLE — Helen Josephine Mieras, 59, of Kendallville, died at 6:30 p.m. Tuesday in McCray Memorial Hospital in Kendallville following a seven-year bout with cancer,

She was born in DeKalb County Sept. 7, 1930, the daughter of Howard and Hazel (Banta) Altimus. His father survives in Fort Wayne and his mother, Hazel Claxton, preceded him in death. On June 24, 1950 in Pleasant Lake, she married James J. Mieras, who also survives.

A lifetime area resident, Mrs. Mieras had worked 11 years at [illegible] years for King-Seeley. She was a past member of Kendallville Bowling Association for more than 20 years, VFW Auxiliary 2749 and First Presbyterian Church in Kendallville.

Surviving with her husband and father are a daughter, Karen Sue Paulus of Denton, Texas; a son, James Howard Mieras of Lewisville, Texas; a sister, Thelma Harter of Fort Wayne; two brothers, Earl Altimus of Waterloo and Carl Altimus of Kendallville; and two grandchildren.

One brother, Dale Altimus, preceded her in death.

Funeral services will be at 1:30 p.m. Saturday in Berhalter-Hutchins Funeral Home in Kendallville with the Rev. Jerry Rittenhouse officiating. Burial will be in Orange Cemetery.

Visitation is from 2-5 and 7-9 p.m. Friday at the funeral home.

Preferred memorials are to American Cancer Society, Noble Chapter.

Area Deaths

FORT WAYNE — **Alice C. Alspaugh**, 84, died at 10:10 a.m. Tuesday. Services at 10:30 a.m. Thursday in Mungovan & Sons Memorial Chapel, 2114 S. Calhoun St., and 11 a.m. at St. Andrew Catholic Church, 2610 New Haven Ave. Calling 2-4 and 7-9 p.m. today in the funeral home.

FORT WAYNE — **Ballou III**, 34, died at 1:15 p.m. Monday. Services at 11 a.m. Thursday in Our Lady of Good Hope Catholic Church, 7215 St. Joe Road. Calling 2-5 and 7-9 p.m. today in D.O. McComb & Sons Maplewood Park Funeral Home, 4017 Maplecrest Road.

FORT WAYNE — **Thela G. Duhamell**, 91, died at 7:30 a.m. Monday. Services at 2 p.m. today at Elzey & Haggard Funeral Home, Ossian.

FORT WAYNE — **Dena M. Ross Taritas**, 37, died at 2 p.m. Monday at home. Services at 10 a.m. Thursday in Calvary Temple Worship Center, 1400 W. Washington Center Road. Calling 2-5 and 7-9 p.m. today in D.O. McComb & Sons Lakeside Park Funeral Home, 1140 Lake Ave., and one hour before services Thursday at the church.

KENDALLVILLE — **Richard B. Falkiner**, 69, died at 2 p.m. Tuesday at home. No services. No calling.

KENDALLVILLE — **Angeline B. Hose**, 82, died at 11:38 a.m. Tuesday. Services at 1 p.m. Thursday at Berhalter-Hutchins Funeral Home with calling there 2-4 and 6-8 p.m. today.

EVENING STAR THURS. AUG 16, 1990 p. A9

Area Deaths

FORT WAYNE — **Robert Leslie Clark**, 61, died at 2:40 p.m. Tuesday at home. Services will be in Washington, Ind.

FORT WAYNE — **Robert L. Hale**, 21, died Saturday following a fall in Mannheim, West Germany where he is stationed in the U.S. Army. Arrangements are pending at C.M. Sloan & Sons Funeral Home, 1327 Wells St.

FORT WAYNE — **Melvin C. Hansen**, 75, died at 10:25 a.m. Wednesday. Services at 10:30 a.m. Saturday in Bethlehem Lutheran Church, 3705 S. Anthony Blvd. Calling 2-5 and 7-9 p.m. Friday in Klaehn, Fahl & Melton Funeral Homes, South Anthony Chapel, 5700 S. Anthony Blvd.

FORT WAYNE — **Hester Miller Sr.**, 69, died at 11:15 a.m. Wednesday. Services at 11 a.m. Monday in Sanders Mortuary, 831 E. Jefferson Blvd., with calling 2-4 and 6-8 p.m. Sunday.

FORT WAYNE — **Canadius B. Pranger**, 82, died at 7:12 a.m. Wednesday. Services at 11 a.m. Friday in Our Lady of Good Hope Catholic Church, 7215 St. Joe Road. Calling 7-9 p.m. today in D.O. McComb & Sons Maplewood Park Funeral Home, 4107 Maplecrest Road, and for an hour prior to services Friday at the church.

FORT WAYNE — **John J. Schmucker**, 77, died at 11:45 p.m. Tuesday. Services at 10 a.m. Friday in Thompson & Yoder Funeral Home, Nappanee, with calling there 2-9 p.m. today.

FORT WAYNE — **Dorothy J. Sorg**, 76, died at 10:50 a.m. Wednesday. Services at 9:45 a.m. Saturday in Mungovan & Sons Memorial Chapel, 2114 S. Calhoun St., and 10 a.m. at St. Patrick Catholic Church, 2120 S. Harrison St. Calling 2-4 and 7-9 p.m. Friday at the funeral home.

CHURUBUSCO — **Laura Gray McCoy**, [illegible] Tuesday. Services at 10:30 a.m. Friday in Sheets Funeral Home. Calling 2-5 and 7-9 p.m. today.

CROMWELL — **Melvin T. Linn**, 50, died at 7:04 a.m. Wednesday. Services at 11 a.m. Friday in Ulrey-Renner Funeral Home, Ligonier, with calling there 2-5 and 7-9 p.m. today.

KENDALLVILLE — **Helen J. Mieras**, 59, died at 6:30 p.m. Tuesday. Services at 1:30 p.m. Saturday in Berhalter-Hutchins Funeral Home, Kendallville, with calling 2-5 and 7-9 p.m. Friday.

Deaths/Funerals

Dorothy Clady

GARRETT — Dorothy M. Clady, 76, died Thursday at 3:02 p.m. in Parkview Memorial Hospital, Fort Wayne. She was a lifetime Garrett resident.

She was born Oct. 1, 1913 in Garrett to the late Carl and Elizabeth [illegible]

On Nov. 21, 1929, she married Wilford Clady. He preceded her in death on Oct. 3, 1974.

Mrs. Clady is survived by one son, Jack, of Garrett; four sisters, Clara Sobasky of Garrett, Donna Jean Walters of Auburn, Lavon Hendrickson of Painesville, Ohio, and Elaine Ninhart of Bryan, Ohio; eight grandchildren, eight great-grandchildren and six step-great-grandchildren.

In addition to her husband, Mrs. Clady was preceded in death by one son, DeWayne, and one brother, Kenneth.

Mrs. Clady was a former clerk for Marshall Clothing in Butler and Best Drug Store in Garrett.

She was a member of the First Church of Christ in Garrett, the Garrett Eagles Auxiliary, and the Auburn Moose Auxiliary.

Services will be Monday at 1:30 p.m. in McKee-Miles Funeral Home of Garrett. Lloyd Mealer, pastor of the First Church of Christ of Garrett, and the Rev. Richard Pickard, pastor of Corunna Community Church, will officiate.

Friends may call Sunday from 2-9 p.m. at the funeral home.

Burial will be in Christian Union Cemetery of Garrett.

Walter Loucks

HICKSVILLE, Ohio — Walter L. Loucks, 69, died Thursday at 8 a.m. in the Hicksville Community Memorial Hospital. His health had been failing since April.

Mr. Loucks had lived at 307 Elm St., Hicksville. Prior to that, he lived in St. Joe, Ind. until 1967.

He retired from Holabird Furniture at Bryan, Ohio in August 1983. He was a World War II veteran, and a member of the Methodist church.

He was born Feb. 16, 1921 in Hicksville Township, Defiance County, Ohio, to Chester and Nellie (Dorsey) Loucks. Both parents are deceased.

He married June L. Helsel in [illegible] on Aug. 16, 1941. She died Aug. 16, 1983.

Surviving are one son, Walter Jr. of Hicksville; two daughters, Nellie Kelly of Urbana, Ohio, and Sandra Yoder of Decatur, Ind.; one brother, Scudder Loucks of Fort Wayne; nine grandchildren and three great-grandchildren.

Three brothers and two sisters preceded him in death.

Friends may call Friday after 2 p.m. and Saturday after 9 a.m. at Brown Funeral Home, Hicksville.

Services will be Saturday at 2 p.m. in the funeral home. The Rev. Lloyd Turnbull, pastor of the West Milford Church of Christ, will officiate.

Burial will be Scipio Cemetery, Allen County, Indiana.

Area Deaths

FORT WAYNE — **Gerline Cherry**, 60, died at 10:50 a.m. Thursday at home. Services at 1 p.m. Monday at D.O. McComb & Sons Lakeside Park Funeral Home, 1140 Lake Ave. Calling from 2-5 and 7-9 p.m. Sunday.

FORT WAYNE — **Irene Gessner**, 89, died Thursday at St. Joseph Medical Center. Services pending Saturday at D.O. McComb & Sons Lakeside Park Funeral Home, 1140 Lake Ave. Calling from 7-9 p.m. today.

FORT WAYNE — **Grace A. Lansaw**, 88, died at 3:30 p.m. Wednesday at Parkview Memorial Hospital. Services at 1 p.m. Saturday at D.O. McComb & Sons Lakeside Park Funeral Home, 1140 Lake Ave. Calling from 2-5 and 7-9 p.m. today.

FORT WAYNE — **Mary C. Markin**, 78, died at 4:05 a.m. Thursday at St. Anne Home. Services at 11 a.m. Monday at D.O. McComb & Sons Lakeside Park Funeral Home, 1140 Lake Ave. Calling from 2-4 p.m. Sunday.

FORT WAYNE — **Dorothy J. Sorg**, 76, died at 10:50 a.m. Wednesday at St. Joseph Medical Center. Services at 9:45 a.m. Saturday at [illegible] Memorial Chapel, 2114 S. Calhouin St., and 10 a.m. at St. Patrick Catholic Church, 2120 S. Harrison St. Calling from 2-4 and 7-9 p.m. today at the funeral home, with a rosary recited at 2:30 p.m. today.

FORT WAYNE — **Lona Mae Springer**, 81, died at 4 p.m. Thursday at Parkview Memorial Hospital. Services at 1:30 p.m. Saturday at North Highlands Church of Christ, 1414 Archer Ave. Calling from 11:30 a.m. until services at the church.

ANGOLA — **James Edward Main**, 40, died at 11:48 a.m. Wednesday at Henry Ford Hospital, Detroit, Mich. Services at 3:30 p.m. Sunday at Weicht Funeral Home, Angola. Calling after 1 p.m. Sunday.

ANGOLA — **Ford C. Zimmer**, 95, died at 4:15 p.m. Wednesday at Lakeland Nursing Center, Angola. Private services. No calling.

236

EVENING STAR SAT AUG 18, 1990 p. A12

Deaths/Funerals

Dale Moyer

Dale E. Moyer, 74, of Auburn, died Friday at the Veterans Administration Medical Center in Fort Wayne.

Mr. Moyer had lived most of his life in Auburn.

He was born Jan. 4, 1916 in Millbrook, Ill. to Jesse S. and Buelah (Mottier) Moyer.

He was a World War II veteran of the U.S. Navy. He was a member of Moose Lodge No. 566, the Legion of the Moose, and held the Fellowship Degree of the Moose. He belonged to American Legion Post 97, and the National Rifle Association.

He is survived by one sister, Helen Shaffer, in Danville, Ill.

There will be no service or calling hours. Burial will be in Waterloo Cemetery. McComb, Dilgard and Cline Funeral Home is in charge of arrangements.

Leslie 'Chuck' Inlow

ST. JOE — Leslie "Chuck" Inlow, 77, died Friday at 6:30 a.m. in Suburban Hospital, Louisville, Ky. He was a former resident of the St. Joe area.

He retired from Johnson Controls Battery in Louisville, where he was a pasting machine operator. He was a volunteer member of the Black Mudd Fire Department.

He was born May 21, 1913 in Peebles, Ohio to the late Elmer and Emma Jane (Mann) Inlow. He is survived by his wife, Lucille (Gilson) Inlow.

Mr. Inlow is survived by three sons, Charles, William and Clifford, all of Louisville; two daughters, Mary Jane Miller, Louisville and Linda Inlow, New Port Richey, Fla.; one foster daughter, Dana Freadreacea, Louisville; five brothers, D. Paul and Loren, both from Harlan; Arden, St. Joe; Donald, Auburn; and Roger, Waterloo; five sisters, Mabel Furnish, Leo, Irene Inlow and Flossie Hubbard, both from St. Joe; Becky Grobis, Butler, and Betty Lee, Fort Wayne; 12 grandchildren and eight great-grandchildren.

Services will be Monday at 2 p.m. in Baidinger and Walter Funeral Home of Spencerville. Lay minister Robert Anderson will conduct the ceremony.

Friends may call Sunday from 2-9 p.m. at the funeral home.

Burial will be in Alton Cemetery of St. Joe.

EVENING STAR MON AUG 20, 1990 p A5

Deaths/Funerals

FORT WAYNE — **Eugene J. Ackerman**, 60, died Thursday afternoon. Services were today in Worthington, Ohio.

FORT WAYNE — **Mary Kathryn Johnson**, 72, died at 7 p.m. Thursday. Services were today in Fort Wayne.

FORT WAYNE — **Mildred V. Letsinger**, 89, died at 7:25 p.m. Thursday at home. Services were today in Fort Wayne.

FORT WAYNE — **Mildred L. McConkey**, 87, died at 2:40 p.m. Thursday. Services were today in Fort Wayne.

FORT WAYNE — **Manford "Mac" McCormick**, 76, died at 10:22 p.m. Thursday. Services were today in Fort Wayne.

FORT WAYNE — **Janice M. Reader**, 57, died at 12:43 a.m. Friday. Services were today in Fort Wayne.

FORT WAYNE — **Jennie Angelaccio**, 85, died at 5:10 a.m. Saturday. Services Tuesday in St. Issac Jogues Catholic Church, Niles, Ill.

FORT WAYNE — **Geneva T. Carpenter**, 92, died at 9:04 p.m. Friday. Services at 10:30 a.m. Tuesday in Shirley Brothers East Washington Chapel, Indianapolis. Calling 2-4 and 6-9 p.m. today.

FORT WAYNE — **Thurman "Doc" Fuhrman**, 79, died at 12:30 a.m. Saturday. Services at 10 a.m. Tuesday in Elzey & Haggard Home for Funerals, 6810 Old Trail Road. Calling 2-5 and 7-9 p.m. today.

FORT WAYNE — **Guinevere D. Foltz**, 98, died at 7:20 a.m. Saturday. Services at 1:30 p.m. Tuesday in E. Harper & Son Funeral Home, New Haven, with calling 2-5 and 7-9 p.m. today.

FORT WAYNE — **Esther Louise Hull**, 78, died at 8:30 a.m. Friday. Services were today in Pittsburgh, Pa.

FORT WAYNE — **Louis H.D. Kanning**, 96, died at 8:22 p.m. Friday. Services were today in Fort Wayne.

FORT WAYNE — **Margaret Sovine**, 81, died at 1:28 a.m. Saturday. Services will be at 10 a.m. Tuesday in Cathedral of the Immaculate Conception, 1122 S. Calhoun. Calling 2-4 and 7-9 p.m. today.

FORT WAYNE — **Rodka Winkler**, 42, died at 9:10 p.m. Friday. Services are pending for Tuesday at D.O. McComb & Sons Lakeside Park Funeral Home, 1140 Lake Ave., with calling 2-5 and 7-9 p.m. today.

FORT WAYNE — **Robert O. Lambert**, 62, died at 10:10 a.m. Saturday at home. Services at 10 a.m. Wednesday in D.O. McComb & Sons Maplewood Park Funeral Home, 4017 Maplecrest Road. Calling 2-5 and 7-9 p.m. Tuesday.

FORT WAYNE — **Kent B. Smith**, 63, died at 7:20 p.m. Saturday. Services at 1 p.m. Wednesday in D.O. McComb & Sons Lakeside Park Funeral Home, 1140 Lake Ave., with calling 2-5 and 7-9 p.m. Tuesday.

ANGOLA — **Dennis Lee Dick**, 39, died Saturday evening. Services at 1 p.m. Wednesday in Weicht Funeral Home, Angola, with calling there 2-4 and 7-9 p.m. Tuesday.

SYRACUSE — **Carl "Bink" Godfrey**, 75, died at 11:55 a.m. Saturday. Services at 1 p.m. Tuesday in Eastlund-Harris Funeral Home, Syracuse, with calling there 2-4 and 7-9 p.m. today.

238
~~258~~

Deaths/Funerals

John Stegelman

John Stegelman, 92, died Monday at 7 p.m. in his home at 1607 S. Sprott St., Auburn.

Mr. Stegelman came to Iowa from Germany in 1924, and was a farmer. He moved to Steuben County in the early 1930s, and farmed there until 1955. He was employed at the Auburn Foundry from 1955 to 1976, when he retired with 21 years of service. He served in World War I in the Kaiser Infantry in Germany.

He was born Sept. 8, 1897 in Western Horn, Holstein, Germany, to Johannes and Dorather (Little) Stegelman. His parents are deceased.

He married Myrtle Mason on Oct. 30, 1936 in Angola. She died Nov. 30, 1984.

Surviving is one son, Karl W. of Auburn.

Three brothers and three sisters preceded him in death.

Friends may call Wednesday from 12-5 and 6-8 p.m. in Feller Funeral Home, Waterloo.

Services will be Thursday at 11:30 a.m. in Feller Funeral Home. The Rev. Frank Cramer, pastor of the Waterloo United Methodist Church, will officiate. Burial will be in Woodlawn Cemetery, Auburn.

Steven Meyer

KENDALLVILLE — Steven Glenn Meyer, 45, of 230 Bryan St., Colonial Mobile Home Park, Kendallville, died at 1 p.m. Sunday.

He was born in Fort Wayne Oct. 16, 1944, the son of Ralph B. and B. Marguerite (Hildenbrand) Meyer. His father preceded him in death but his mother survives in Fort Wayne. He married Doretta A. Robertson Aug. 25, 1984 in Kendallville. She survives.

Mr. Meyer had lived in the Kendallville area before moving to Arizona for five years. He returned to Kendallville in December 1982. He was a supervisor at Aeroquip in Kendallville. He was an Army veteran of the Vietnam War and a member of Kendallville Moose Lodge 1301, Legion of the Moose and Albion American Legion Post.

Surviving with his wife and mother are three daughters, Jodie Eberly of Auburn, Donna Arnold of Kendallville, and Kimberly Meyer, serving with the U.S. Army in Fort Drum, N.Y.; a stepson, Michael Walton of Kendallville; a sister, Lois Lesh of Fort Wayne; and five grandchildren.

An infant sister, Kay Ellen, preceded him in death.

Memorial services will be at 3 p.m. Wednesday in Berhalter-Hutchins Funeral Home, Kendallville, with visitation today from 6:30-8 p.m. and noon until 3 p.m. Wednesday at the funeral home.

home.

Donald Greene

READING, Pa. — Donald L. Greene, 88, died Aug. 14 in Highlands Nursing Home in Reading, Pa., where he had been a longtime patient.

He was born Oct. 14, 1901 in Stanley, N.Y., and graduated from Tri-State University at Angola. He majored in electrical engineering at Tri-State, where he met his wife, Pauline Wasson Greene. She died July 18, 1989.

The Greene family moved to Reading, Pa. in 1937, where they lived most of their lives. They also spent a five-year period in Okinawa representing the Gilbert Electric Co.

Surviving are one son, Gordon, and a daughter-in-law, Dottie, of Ridgecrest, Calif.; two grandsons, Dave of California and Jim, of Las Vegas, Nev.; and a sister, Esther Powell of Stanley, N.Y.

Entombment will be Wednesday at 2 p.m. in the Greenlawn Cemetery Mausoleum in Greenlawn Memorial Gardens, Fort Wayne.

Area Deaths

FORT WAYNE — **Donald L. Greene**, 88, died Wednesday morning. Graveside services at 2 p.m. Wednesday in Greenlawn Memorial Park. No calling.

FORT WAYNE — **Willard J. Hughes**, 73, died at 2 p.m. Monday. Memorial services at 10 a.m. Thursday in Sacred Heart Catholic Church, 1020 Capitol Ave. No calling.

FORT WAYNE — **Arlo Clayton Marsh**, 74, died at 10:30 a.m. Sunday at home. Services at 9 a.m. Thursday in D.O. McComb & Sons Maplewood Park Funeral Home, 4017 Maplecrest Road. Calling 2-5 and 7-9 p.m. Wednesday.

FORT WAYNE — **Hilary A. Sadler Sr.**, 96, died at 10:15 p.m. Sunday. Services at 1 p.m. Thursday in Friendship Baptist Church, Auburn, Ky.

HOWE — **Thelma L. Hutton**, 88, died at 8:06 p.m. Sunday. Services at 1 p.m. Wednesday in Shoup-Carney-Frost Funeral Home, Howe, with calling there 2-4 and 6-8 p.m. today.

LAGRANGE — **Richard M. Davis**, 83, died at 8 a.m. Friday. No services or calling.

239

239

EVENING STAR WEDS. AUG 22, 1990 P. A5

Deaths/Funerals

Vivian McNabb

Vivian G. McNabb died Tuesday at 8:45 p.m. in the DeKalb Health Care Center, Auburn.

Before her marriage, she was a bookkeeper for the Caylor-Nickel Clinic in Bluffton. She was a member of the Auburn First United Methodist Church and its Grace Circle, the Entre Nous Literary Club, the associate chapter of Sigma Beta, and the American Legion Auxiliary.

She was born in Kempton, to John M. and Mary E. (Ryan) Moon, who preceded her in death.

She married Virgil D. McNabb on Nov. 29, 1952 in Auburn. He survives.

Also surviving are one niece, Madelyn Reineck; and a niece-in-law, Carolyn Moon.

One brother, Gerald Moon, and one sister, Leone Eidam, preceded her in death.

Friends may call Thursday from 3-5 and 7-9 p.m. in McComb, Dilgard & Cline Funeral Home, Auburn.

Services will be Friday at 11 a.m. in the funeral home. The Rev. Doug Anderson, pastor of the Auburn First United Methodist Church, will officiate. Burial will be in Woodlawn Cemetery, Auburn.

Memorial donations may be given to the DeKalb County Cancer Society or to the church.

Lila Frey

GARRETT — Lila R. Frey, 90, died July 31 at 4:05 in Miller's Merry Manor of Garrett, where she had resided for the past eight years.

Mrs. Frey previously had been a rural Auburn resident.

She was born July 2, 1906 in Omaha, Neb., to the late Charles and Cora Reed Showalter. She graduated from high school in Omaha, and was employed by the Omaha telephone company.

She married James Robert Frey on Oct. 17, 1929. Two years later they moved to Sioux City, Iowa, where she worked for the Wincharger Co. for 20 years, and later for the Sioux City Museum.

Her husband died Sept. 24, 1968, and Mrs. Frey moved to Auburn in 1980 to live with her daughter and son-in-law, Grace and Ray Hansen. She was a member of the Christian Scientist Church and the Sioux City Museum Foundation.

Surviving are one son, Russell of Moraga, Calif.; three daughters, Grace Hansen, now of Bloomington, Ill., Aliene Annala of Woodbrun, Ore., and Nita Cheli of Connecticut; nine grandchildren and two great-granddaughters.

Memorial services will be Saturday at 1 p.m. in Smith and Sons Funeral Home, 207 N. Main St., Columbia City, with Christian Science reader Betty Gieser officiating. Burial will be in Memorial Park Cemetery in Sioux City.

Area Deaths

FORT WAYNE — **Johnye Mae Curry**, 49, died Tuesday morning at home. Services at 11 a.m. Friday in Ellis Funeral Home, 1021 E. Lewis St. Calling 10 a.m. until time of service.

FORT WAYNE — **Dr. Walter D. Griest**, 69, died at 3:25 a.m. Monday at home. Memorial services at 5 p.m. Thursday in First Presbyterian Church, 300 W. Wayne St., with a reception following in McKay Hall. No calling.

FORT WAYNE — **Christian W. "Bud" Kruckeberg**, 71, died Tuesday morning. Services at 2 p.m. Thursday in Concordia Cemetery Gardens Chapel, 5300 Lake Ave. Calling an hour before services at the chapel.

FORT WAYNE — **W. Carol Kesler**, 85, died at 1:50 p.m. Tuesday. Services at 1 p.m. Thursday in Lindenwood Cemetery Chapel, 2324 W. Main St. No calling.

FORT WAYNE — **Mildred Claire Lewis**, 98, died at 10 p.m. Aug. 10 in Florida. Memorial services Sept. 8 in Hollidaysburg, Pa.

FORT WAYNE — **G. Richard Seidel**, 61, died at 3:20 p.m. Sunday at home. Services at 2 p.m. Friday in C.M. Sloan & Sons Funeral Home, 1327 Wells St. Calling 1-4 and 6-8 p.m. Thursday.

FORT WAYNE — **Richard E. Smith**, 53, died Saturday at home. Services at 1 p.m. Thursday in C.M. Sloan & Sons Funeral Home, 1327 Wells St. Calling 5-8 p.m. today.

FORT WAYNE — **Patricia L. Steigerwald**, 60, Allen County treasurer, died at 7:10 p.m. Monday. Services at 10 a.m. Friday in Plymouth Congregational Church, 501 W. Berry St. Calling 3-5 and 7-9 p.m. Thursday at the church and one hour before services on Friday.

240
~~260~~

EVENING STAR THURS. AUG 23, 1990 p. A9

Deaths/Funerals

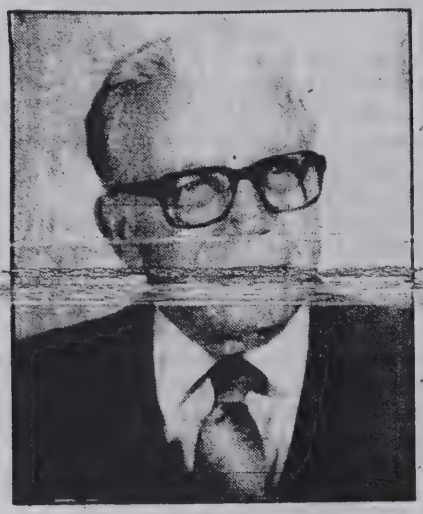

Darwin G. Freck

Darwin Freck

Darwin G. Freck, 80, died Wednesday at 12:35 a.m. in DeKalb Memorial Hospital, Auburn.

He had lived in Auburn 15 years, after moving from the Huntertown-Fort Wayne area.

Mr. Freck retired in 1972 as a Fort Wayne partner of the Cooper-Lybrand accounting firm. He had a longtime business association with Kendallville Publishing Co., which publishes The Evening Star and the Kendallville News-Sun.

He was a graduate of Huntertown High School and LaSalle College of Chicago. He was a member of St. Mark's Lutheran Church in Auburn and the CPA Association of Indiana.

Mr. Freck was born April 2, 1910 in Whitley County, Ind., to the late Albert A. and Anna M. (Willig) Freck.

His first wife, Elloise Hartman, preceded him in death. He married Frances E. (Yoder) Raub Freck on May 14, 1966 in Indianapolis, and she survives.

Also surviving are five daughters, Shirley A. Gaunt of Atlanta, Ga., Mary Jane Cardona of Fort Wayne, Rebecca J. Freck of Nashville, Tenn., and Barbara S. Dawson and Belinda L. Sloffer, both of Huntertown; seven sons, David G., J. Michael, Richard A., Steven P., and Phillip W., all of Fort Wayne, Daniel G. of Huntertown, and John A. Raub of Fort Wayne; one sister, Eileen Phelps of Avon Park, Fla.; 28 grandchildren, and five great-grandchildren.

Friends may call Friday from 2-9 p.m. in McComb, Dilgard & Cline Funeral Home, Auburn.

A memorial service will begin Saturday at 11 a.m. in St. Mark's Lutheran Church, Auburn, with the pastor, the Rev. Dr. Clark E. Hobby, officiating. Burial will be in Woodlawn Cemetery, Auburn.

Memorial donations may be given to the church.

Ruth Waters

WOLF LAKE — Ruth A. Waters, 86, of Wolf Lake, died at 9 p.m. Wednesday in Whitley County Memorial Hospital.

She was born in Noble County Oct. 17, 1903, the daughter of Bert and Emma (Grimes) Erdly. She was a member of Wolf Lake Seventh Day Adventist Church.

Her husband, Edward, preceded her in death in 1932.

Surviving are two daughters, Mildred J. Smith and Maxine Ladig, both of Wolf Lake; four sisters, Ellie Clay and Blanche Lee, both of Fort Wayne, Margaret Vanderbosch of Avilla and Golda Lauer of Garrett; 15 grandchildren; 36 great-grandchildren; and three great-great-grandchildren.

Two sons preceded her in death.

Services will be at 1 p.m. Saturday in Brazzell Funeral Home, Albion, with the Rev. Dan Carlson officiating. Burial will be in Wolf Lake Cemetery.

Visitation is from 2-5 and 7-9 p.m. Friday at the funeral home.

Area Deaths

FORT WAYNE — **Mabel J. Bauermeister**, 78, died at 7:30 p.m. Tuesday. Services at 11 a.m. Friday in D.O. McComb & Sons Lakeside Park Funeral Home, 1140 Lake Ave., with calling there 2-5 and 7-9 p.m. today.

FORT WAYNE — **Athel Duvall**, 69, died at 7:05 p.m. Tuesday. Services at 1 p.m. Friday in D.O. McComb & Sons Lakeside Park Funeral Home, 1140 Lake Ave., with calling 2-5 and 7-9 p.m. today.

FORT WAYNE — **Edith Beatrice Henschen**, 80, died at 4:30 a.m. Wednesday. Services at 10:30 a.m. Saturday in Waynedale United Methodist Church, 2501 Church St. Calling 2-5 and 7-9 p.m. Friday in Elzey & Haggard Home for Funerals, 6810 Old Trail Road.

FORT WAYNE — **Elmer G. Jordan**, 89, died at 8 a.m. Wednesday. Services at 10 a.m. Friday in C.M. Sloan & Sons Funeral Home, 1327 Wells St., with calling there 4-8 p.m. today.

FORT WAYNE — **Mary Jane "Dusty" Trendle**, 56, died at 9 p.m. Tuesday. Services at 10 a.m. Saturday in C.M. Sloan & Sons Funeral Home, 1327 Wells St., with calling 1-4 and 6-8 p.m. today.

FORT WAYNE — **George L. Womack**, 64, died at 12:40 p.m. Wednesday. Services at 10 a.m. Saturday in St. Joseph United Methodist Church, 6004 Reed Road. Calling 2-5 and 7-9 p.m. Friday in D.O. McComb & Sons Maplewood Park Funeral Home, 4017 Maplecrest Road, and an hour before services Saturday at the church.

FORT WAYNE — **Norman E. Zehr**, 69, died at 12:58 p.m. Wednesday. Services are pending for Monday at St. Louise Catholic Church, New Haven. Calling 2-5 and 7-9 p.m. Sunday in E. Harper & Son Funeral Home, New Haven.

LIGONIER — **William A. Waggoner** was stillborn at 10:21 p.m. Tuesday. Graveside services at 10:30 a.m. Friday in

241

241

Area Deaths

FORT WAYNE — **Sharon Burgett**, 59, died Tuesday. Services were today in Cocoa, Fla.

FORT WAYNE — **Mary Ann Pocock Forgatsch**, 45, died at 4:30 a.m. Wednesday. Services at 10 a.m. Saturday in Port Clinton, Ohio.

FORT WAYNE — **Frank M. Harrison**, 81, died at 12:28 a.m. Thursday. Services at 1 p.m. Saturday in D.O. McComb & Sons Lakeside Park Funeral Home, 1140 Lake Ave., with calling 2-5 and 7-9 p.m. today.

FORT WAYNE — **Richard F. Lankenau**, 74, died Tuesday morning. Services were Thursday in Hialeah, Fla.

FORT WAYNE — **Thomas J. Panonessa**, 46, died at 5:46 a.m. Thursday. Services at 11 a.m. Saturday in E. Harper & Son Funeral Home, New Haven, with calling there 2-5 and 7-9 p.m. today.

FORT WAYNE — **Ruth C. Reincke**, 80, died at 2:25 a.m. Thursday. Graveside services at 11 a.m. Monday in Greenlawn Memorial Park, 6800 Covington Road. Calling 2-5 p.m. Sunday in D.O. McComb & Sons Lakeside Park Funeral Home, 1140 Lake Ave.

FORT WAYNE — **Eli Savoie**, 95, died at 8 p.m. Wednesday. Services at 1 p.m. Saturday in D.O. McComb & Sons Lakeside Park Funeral Home, 1140 Lake Ave., with calling there one hour before services.

FORT WAYNE — **Mark Alan Shields**, 9-month-old son of David and Lee Shields, died at 4:30 a.m. Thursday. Services at 11 a.m. Saturday at Greenlawn Memorial Park Chapel, 6600 Covington Road. Calling one hour before services at the chapel.

FORT WAYNE — **Edd Van Pelt**, 78, died at 10:32 p.m. Wednesday. Services at 3 p.m. Saturday in D.O. McComb & Sons Lakeside Park Funeral Home, 1140 Lake Ave., with calling 2-5 and 7-9 p.m. today.

FORT WAYNE — **Hayden Lynn Van Pelt** was stillborn at 7:44 a.m. Wednesday to Brad and Diane Van Pelt. Private graveside services will be Saturday in Covington Memorial Gardens. No calling.

COLUMBIA CITY — **Madonna E. Orcutt**, 73, died at 8:50 a.m. Thursday. Services at 1 p.m. Sunday in Smith and Sons Funeral Home, Columbia City, with calling 3-5 and 7-9 p.m. Saturday.

KENDALLVILLE — **Carl H. Kimpel**, 60, died Monday at home. Services at 11 a.m. Saturday in Hite Funeral Home, Kendallville, with calling 2-5 and 7-9 p.m. today.

LAGRANGE — **Bernice M. Coney**, 87, died at 10 p.m. Wednesday. Services at 2 p.m. Sunday in Frurip-May Funeral Home, LaGrange, with calling 2-5 and 7-9 p.m. today.

WAWAKA — **Franklin C. Hicks**, 56, died at 2:15 a.m. Thursday. Services at 1:30 p.m. Sunday in Hite Funeral Home, Kendallville, with calling 2-9 p.m. Saturday.

242

Deaths/Funerals

Thelma Paulen

Thelma M. Paulen, 74, died Friday at 7:20 a.m. in DeKalb Memorial Hospital, Auburn.

Mrs. Paulen was a homemaker and lived in Auburn.

She was born Aug. 21, 1916 in DeKalb County to Edward and Mae (Ordway) Hartranft. Her parents are deceased.

She married Alfred Paulen on May 18, 1938 in Hicksville, Ohio. He died Jan. 3, 1984.

Surviving are one daughter, Janice M. Kessler of Auburn; one brother, Charles Hartranft of Auburn; four sisters, Fern Flood of Fort Wayne, Irene Worman of Bradenton, Fla., Jean Keller of Butler, and Ann Metzler of Auburn; and one grandchild.

A sister, Irene Bishop, preceded her in death.

Friends may call Sunday from 2-5 and 7-9 p.m. in McComb, Dilgard & Cline Funeral Home, Auburn.

Services will be Monday at 11 a.m. in the funeral home, with the Rev. Doug Anderson, pastor of the Auburn First United Methodist Church, officiating. Burial will be in Roselawn Cemetery, Auburn.

Memorial donations may be given to the church or to the DeKalb County Cancer Society.

Helen Billings

BUTLER — Helen Jane Billings, 54, died Friday at 1:25 p.m. in her home at Butler.

Mrs. Billings was a homemaker, and a member of the Butler United Methodist Church.

She was born Aug. 10, 1936 in Battle Creek, Mich., to Richard and Bessie (Oberlin) Bacon. Her mother survives in Butler.

She married Vaughn Billings on Jan. 31, 1958 in Butler. He also survives.

Other survivors are one daughter, Dawn Voreis of Lincoln, Neb.; two sons, Lance A. and Steven, both of Butler; one brother, Richard Bacon of Hamilton; and two sisters, Janis Smith of Hudson and Kay Weicht of Butler.

Friends may call Sunday from 2-5 and 7-9 p.m. in Johnson Funeral Home, Butler.

Services will be Monday at 11 a.m. in the Butler United Methodist Church. The Rev. Neil Butcher, pastor of the church, will officiate. Burial will be in the Butler Cemetery.

Memorial donations may be given to the Butler Day Care Center or the Eastside Community Foundation for scholarships.

Frank Herczeg

ELKHART — Frank Herczeg, 73, of Mishawaka, died Friday at 2 p.m. in Fountain View Nursing Home, Elkhart, after a short illness.

He had lived in Mishawaka for 30 years, moving there from Bremen.

Mr. Herczeg was an experimental and prototype machinist for industries in the Elkhart-Mishawaka area. He worked in the business for 43 years, retiring in 1981.

He was born on Nov. 21, 1916 in Lorain, Ohio to Joseph and Terezia (Gergely) Herczeg.

On May 4, 1940, he married Jeanette A. Carpenter in Edgerton, Ohio. She survives.

Also surviving are a son, Frederick G. Herczeg of Spring Valley, Ohio; a daughter, Mrs. Phyllis J. Herczeg of Elkhart; two brothers, John of Kendallville and Andrew of Naples, Fla.; two sisters, Teresa Harris of Flat Rock, Mich. and Rosa St. Claire of Romulus, Mich.; and four grandchildren.

Services will be Monday at 11 a.m. in St. Michael's Catholic Church, Waterloo. The Rev. Thomas Lallak, pastor of Immaculate Conception Church in Auburn, will officiate.

Friends may call Saturday from 7-9 p.m. at Werner Funeral Home, 1109 Lincólnway West, Osceola. A rosary service will begin at 7:30 p.m.

Friends alos may call Sunday from 7-9 p.m. at the Feller Funeral Home, Waterloo, where a rosary service will begin at 8 p.m.

The family prefers memorial gifts to the American Lung Association.

Willard McClish

ASHLEY — Willard McClish, 76, 201 N. Grand Ave., Ashley, died at 7:10 p.m. Friday in the emergency room at DeKalb Memorial Hospital in Auburn.

Mr. McClish apparently suffered a heart attack at home.

Funeral arrangements are pending at Johnson Funeral Home in Hudson.

EVENING STAR MON AUG 27 1990 p. A7

Deaths/Funerals

Ruth Lucas

Ruth Christman Lucas, 94, died Saturday at 10:25 a.m. in DeKalb Memorial Hospital. She had lived in Auburn for 36 years.

Mrs. Lucas was a homemaker. Before her marriage, she was a teacher at the Ohio School for the Deaf.

She was born Oct. 3, 1895 in Coalton, Ohio to George E. and Caroline (Hippel) Christman.

On April 2, 1925, she married Floyd L. Lucas in Coalton. He preceded her in death on July 15, 1984.

Mrs. Lucas was a member of the Auburn First United Methodist Church and an honorary member of the church's Muriel Circle.

She is survived by two daughters, Caroline L. Adams of Montpelier, Ohio and Margaret Anne Zoerb of Nashua, N.H.; nine grandchildren and 11 great-grandchildren.

She was preceded in death by two brothers, Earl and Edward Christman, and a sister, Edith Christman.

Services will be Wednesday at 11 a.m. at McComb, Dilgard and Cline Funeral Home. The Rev. Ken Walker, associate pastor of Auburn First United Methodist Church, will officiate.

Friends may call Tuesday from 7-9 p.m. at the funeral home.

Mrs. Lucas will be buried in Woodlawn Cemetery.

The family prefers memorial gifts to the church.

Beverly Corder

KENDALLVILLE — Beverly Jean Corder, 61, of 315 E. Vine St., Kendallville, died at 4:35 p.m. Saturday in Lutheran Hospital in Fort Wayne. She had been ill since May.

Born Feb. 21, 1929 in Garrett, she was the daughter of Kenneth and Anna (Hofferman) Hisey. On Sept. 15, 1949 in Angola, she married Frank Corder, who survives.

Mrs. Corder moved from Rome City to Kendallville in 1970. She was a homemaker and member of Mitchell Street United Methodist Church.

Surviving with her husband are a son, Terry Lee Hisey of LaGrange; two sisters, Jane Clouse of Kendallville and Patricia Dixon of Brimfield; two brothers, Don Hisey of Fort Meyers, Fla., and Jim Hisey of Brimfield; and two grandchildren.

Services will be at 10:30 a.m. Tuesday in Berhalter-Hutchins Funeral Home, Kendallville, with the Rev. C.H. Cox officiating. Burial will be in Orange Cemetery.

Visitation is from 2-4 and 6-8 p.m. today in the funeral home.

Willard McClish

ASHLEY — Willard G. McClish, 76, of 201 N. Grand, Ashley, died at 7:10 p.m. Friday in DeKalb Memorial Hospital's emergency room in Auburn from an apparent heart attack while mowing his lawn.

He was born May 3, 1914 in Fairfield Township, DeKalb County, the son of William and Linnie (Bickel) McClish. He first married LaVone Walda in Fort Wayne on Oct. 13, 1951. She preceded him in death Oct. 16, 1985. He then married Helen Grate in Ashley on March 11, 1989. She survives.

Mr. McClish moved from Fort Wayne to Ashley in 1989. He retired from Dana Corporation in Fort Wayne and was a veteran of the U.S. Merchant Marines. He attended Ashley United Methodist Church and was a member of Precious Blood Catholic Church in Fort Wayne.

Surviving with his wife are a son, Gerard McClish of Fort Wayne; a stepson, Julian Horstman Jr. of Fort Wayne; a stepdaughter, Mrs. William (Nancy) Gaetz of Ashley; a sister, Gladys Martin of Wren, Ohio; a brother, Earl McClish of Valparaiso; six stepgrandchildren; and three stepgreat-grandchildren.

Services were today at 10:30 a.m. in Ashley United Methodist Church with the Rev. Buck Padilla officiating. Burial was in Catholic Cemetery in Fort Wayne.

Johnson Funeral Home in Ashley was in charge of arrangements.

244
~~264~~

EVENING STAR MON AUG 27, 1990 p.A7

(CONT'D)

Area Deaths

FORT WAYNE — **Elmer M. Beyer**, 80, died at 2:39 a.m. Friday. Services were today in Fort Wayne.

COLUMBIA CITY — **Catherine Marie "Katie" Rennecker**, 15, died Thursday afternoon from drowning during a physical education class. Services were today in St. Paul of the Cross Catholic Church, Columbia City.

LAGRANGE — **Harley E. Slack**, 98, died at 1 p.m. Saturday. Services at 11 a.m. Tuesday in Frurip-May Funeral Home, LaGrange, with calling there 2-5 and 7-9 p.m. today.

WOLF LAKE — **Harry J. Edwards**, 72, died at 5:30 p.m. Friday. Services at 10:30 a.m. Tuesday in Merriam Christian Chapel, with calling 2-9 p.m. today in Smith and Sons Funeral Home, Columbia City.

FORT WAYNE — **Maggie E. Bowersock**, 86, died Thursday. Services were Sunday in Fort Wayne.

FORT WAYNE — **John David Cogswell**, 36, died Monday. Graveside services were held Friday in Florida.

FORT WAYNE — **Norman R. Harmeyer**, 60, died at 2:30 p.m. Sunday. Services at 1 p.m. Tuesday in First Presbyterian Church, Muncie, with calling 3-8 p.m. today in Parson Mortuary, Adams Chapel, Muncie.

CHURUBUSCO — **Helen I. McKinley**, 86, died at 9 p.m. Thursday. Services were today in Churubusco.

COLUMBIA CITY — **Martha Goodrich Ewing**, 89, died May 30. Private graveside services were held in Greenhill Cemetery, Columbia City. No calling.

COLUMBIA CITY — **Karen G. Walter**, 45, died at 8:15 p.m. Saturday. Memorial services at 1 p.m. Wednesday in Pleasant View Church of the Brethren, South Whitley. Calling 2-4 and 6-9 p.m. Tuesday in Smith and Sons Funeral Home, Columbia City.

COLUMBIA CITY — **Gertrude S. "Trudy" Roy**, 55, died at 7:29 a.m. Sunday. Services at 10 a.m. Wednesday in St. Paul of the Cross Catholic Church, Columbia City. Calling 2-9 p.m. Tuesday in Smith and Sons Funeral Home, Columbia City, and one hour before services at the church on Wednesday.

COLUMBIA CITY — **Robert J. Wood**, 50, died at 7:20 a.m. Sunday. Services at 3 p.m. Wednesday in Smith and Sons Funeral Home, Columbia City, with calling there 2-5 and 7-9 p.m. Tuesday.

COLUMBIA CITY— **Glenn R. "Tubby" Overdeer**, 89, died at noon Saturday. Services at 1:30 p.m. Wednesday in Grace Lutheran Church, Columbia City. Calling 2-5 and 7-9 p.m. Tuesday in Smith and Sons Funeral Home, Columbia City. Calling 2-5 and 7-9 p.m. Tuesday and one hour before services Wednesday at the church.

245

Deaths/Funerals

Falconer Bergstrom

WATERLOO — Falconer F. "Buss" Bergstrom, 75, died today at 2:10 a.m. in his home at 120 W. Union St., Waterloo.

He retired in 1978 from Crane Edmund Corp. in Butler, with 14 years of service. He was a member of the Waterloo United Methodist Church.

Mr. Bergstrom was born March 25, 1915 in Kendallville to the late Victor and Pearl (Christlieb) Bergstrom.

He married Hilda M. Freeman on Aug. 24, 1938 in Auburn. She survives.

Also surviving are two daughters, Mrs. Miles (Janet) Healy of Butler and Mrs. Henry (Vickie) Zecca Jr. of Waterloo; one son, Rick of Auburn; one brother, Warren of Fort Myers, Fla.; one sister, Deloris Harlan of Wawaka; six grandchildren, and two great-grandchildren.

One brother, Richard, and one sister, Lola Michael, preceded him in death.

Friends may call Thursday from 2-5 and 6-8 p.m. in Feller Funeral Home, Waterloo.

Services will be Friday at 11 a.m. in the funeral home. The Rev. Frank Cramer, pastor of the Waterloo United Methodist Church, will officiate. Burial will be in Embery Cemetery, Garrett.

Memorial donations may be made to the Heart Fund or to the church.

Area Deaths

FORT WAYNE — **Lawton Bryant**, 64, died at 4:20 a.m. Sunday. Services Thursday in Amityville, N.Y.

FORT WAYNE — **Kyle Vincent Knueve** was stillborn at 11:15 p.m. Saturday. Services at 10:30 a.m. Wednesday in E. Harper & Son Funeral Home, New Haven. Calling one hour before services on Wednesday.

FORT WAYNE — **William McCarroll**, 55, died at 11 a.m. Sunday. Services at 11 a.m. Friday in Mission Mortuary, Sierra Vista, Ariz.

FORT WAYNE — **Elsie A. Neuman**, 83, died at 9:45 a.m. Monday. Services at 11 a.m. Thursday in Holy Cross Lutheran Church, 3425 Crescent Ave. Calling 3-5 and 7-9 p.m. Wednesday in D.O. McComb & Sons Maplewood Park Funeral Home, 4017 Maplecrest Road, and one hour before services Wednesday at the church.

FORT WAYNE — **Ralph H. Penisten**, 79, died at 3:28 p.m. Sunday. Services at 1 p.m. Wednesday in D.O. McComb & Sons Lakeside Park Funeral Home, 1140 Lake Ave., with calling there 7-9 p.m. today and two hours before services on Wednesday.

FORT WAYNE — **Anna M. Schmidt**, 80, died at 10 a.m. Monday. Services at 10 a.m. Thursday in Hockemeyer Funeral Home, 1331 Maumee Ave., with calling there 2-4 and 7-9 p.m. Wednesday.

FORT WAYNE — **Pauline E. Snider**, 90, died at 6:08 a.m. Monday. Services at 1 p.m. Wednesday in Klaehn, Fahl & Melton Funeral Homes, Fairfield Chapel, 2423 Fairfield Ave. Calling noon until services on Wednesday.

FORT WAYNE — **Florine Sunier**, 91, died at 8:15 a.m. Saturday. Arrangements are pending at D.O. McComb & Sons Foster Park Funeral Home, 6301 Fairfield Ave.

FORT WAYNE — **Kenneth M. Vonderau**, 67, died at 2:35 p.m. Saturday. Services at 10 a.m. Thursday in D.O. McComb & Sons Lakeside Park Funeral Home, 1140 Lake Ave., with calling there 2-4 and 7-9 p.m. Wednesday.

COLUMBIA CITY — **Denzil D. Schrader**, 72, died at 12:20 a.m. Monday. Services at 10:30 a.m. Friday in Columbia City Oak Grove Church of God. Calling 5-9 p.m. Wednesday and 2-4 and 6-9 p.m. Thursday at Hollingsworth Memorial Chapel, Columbia City.

LAGRANGE — **Rachel A. Burger**, 89, died at 7:50 p.m. Sunday. Services at 8 p.m. today in Frurip-May Funeral Home, LaGrange, with calling 2-4 and 6-8 p.m. today.

EVENING STAR WEDS. AUG 29, 1990 p. A9

Deaths/Funerals

Dallas Stackhouse

CORUNNA — Dallas B. Stackhouse, 66, died Tuesday at 7:06 p.m. in Parkview Hospital, Fort Wayne.

He lived at 0032 County Road 8, Corunna, and was a retired Fairfield Township farmer. He worked for Kraft Foods Corp. for 20 years, retiring in 1986.

Mr. Stackhouse was born Aug. 4, 1924 in Fairfield Township of DeKalb County to the late Glen and Hazel (Bordner) Stackhouse.

He married June Hamlin on June 6, 1951 in the Zion Lutheran Church-West Fairfield, Corunna. She survives.

Also surviving are four sons, Gary of Ashley, Dale of Kendallville, Kevin of LaGrange, and Bruce of Corunna; three brothers, Ralph of Corunna, Ora of Pleasant Lake, and William of Angola; one sister, Lois Wright of Orland; and seven grandchildren.

One son, Bryon, two sisters, and six brothers preceded him in death.

Friends may call Thursday from 2-9 p.m. in Feller Funeral Home, Waterloo.

Services will be Friday at 2 p.m. in the funeral home, with the Rev. E. Vaughn Powell, a retired United Methodist minister, officiating. Burial will be in Fairfield Cemetery, rural Corunna.

Memorial donations may be given to the DeKalb County Cancer Society.

Area Deaths

FORT WAYNE — **Annie Allen**, 85, died at 1:18 a.m. Tuesday. Services at 11 a.m. Saturday in St. John Baptist Church, 2421 S. Hanna St., with calling there 6-8 p.m. Friday.

FORT WAYNE — **Fred H. Goette Sr.**, 92, died at 10:45 a.m. Tuesday at home. Services at 11 a.m. Thursday in D.O. McComb & Sons Lakeside Park Funeral Home, 1140 Lake Ave. Calling an hour before services.

FORT WAYNE — **Jesse J. Halsey**, 77, died at 11:30 p.m. Monday. Services at 10:30 a.m. Friday in Mungovan & Sons Memorial Chapel, 2114 S. Calhoun St., and 11 a.m. at St. Joseph Catholic Church, 1919 Hale Ave. Calling 7-9 p.m. today and 2-4 and 7-9 p.m. Thursday.

FORT WAYNE — **Harold Hines Jr.**, 64, died at 9:10 p.m. Monday. Services at 10 a.m. Friday in D.O. McComb & Sons Foster Park Funeral Home, 6301 Fairfield Ave. Calling 3-5 and 7-9 p.m. Thursday.

FORT WAYNE — **Marcia Richards McCoy**, 38, died Monday from cancer. Services at 2 p.m. Friday in Needham-Storey Funeral Service, Gas City. Calling 2-5 and 7-9 p.m. Thursday.

FORT WAYNE — **Ronald L. Miller**, 60, died at 4:50 a.m. Tuesday. Services at 1 p.m. Thursday in Hippensteel Funeral Home, Lafayette. Calling 5-9 p.m. today.

FORT WAYNE — **Edward L. Moore**, 66, died Monday. Services at 1 p.m. Thursday in D.O. McComb & Sons Lakeside Park Funeral Home, 1140 Lake Ave., with calling there 6-9 p.m. today.

FORT WAYNE — **Bernard L. Newby**, 79, died at 1:15 p.m. Monday at home. Services at 11 a.m. Thursday in D.O. McComb & Sons Lakeside Park Funeral Home, 1140 Lake Ave., with calling there 7-9 p.m. today.

FORT WAYNE — **Joan C. Ramage**, 69, died at 11:40 p.m. Monday. Service at 9:30 a.m. Thursday in Mungovan & Sons Memorial Chapel, 2114 S. Calhoun St., and mass at 10 a.m. in St. Therese Catholic Church, 2304 Lower Huntington Road. Calling 2-5 and 7-9 p.m. today.

EVENING STAR THURS. AUG. 30, 1990 P. A9

Deaths/Funerals

F. Kathryn Wall

FORT WAYNE — F. Kathryn Wall, 76, died at 3 p.m. Tuesday at home.

Born in Farmland, she lived in Fort Wayne for 33 years. She was a homemaker.

Surviving are her husband, George F.; a daughter, Karen Wall of Jacksonville, Fla.; two sons, Ronald D. Wall of Fort Wayne and G. Michael Wall of Hudson; and seven grandchildren.

Services at 1 p.m. Saturday at Miller Mortuary, Farmland. Calling from 7-9 p.m. today at Elzey & Haggard Home for Funerals, 6810 Old Trail Road, and from 6-9 p.m. Friday at Miller Mortuary.

Burial in Woodlawn Cemetery, Maxville.

Ardén Straw

ORLAND — Arden L. Straw, 65, died Tuesday morning at home.

Mr. Straw was a retired truck driver from Hover Trucking Co., of Niles, Mich.

Surviving are his mother, Frances Straw of Orland; two sons, Danny Straw of Greenwood and Arden L. Straw Jr. of Angola; a daughter, Sandra Straw of Angola; a stepdaughter, Linda Aldrich of Hudson; four brothers, Marion Kentner of Bronson, Mich., Robert of Columbia, S.C., Herman of Sturgis, Mich. and Gordon of Orland; four sisters, Anna Belle Morley of Toledo, Ohio, Norma Engle of Orland, Elaine Conrad of Fort Wayne and Marjorie Petty of Fremont; and seven grandchildren.

Services at 11 a.m. Friday at Beams Funeral Home, Fremont. Calling from 4-9 p.m. today. Burial in Greenlawn Cemetery, Orland, with military graveside rites.

John Schimmoller

DEFIANCE, Ohio — John J. Schimmoller, 57, died today at 6:02 a.m. in Medical College Hospital at Toledo, Ohio.

He was a resident of Defiance, and a U.S. Army veteran of the Korean War. He was also a member of St. Mary's Catholic Church in Defiance and the Elks Lodge, and a lifetime member of the Disabled American Veterans.

He was born March 12, 1933 in Putnam County, Ohio, to the late Henry and Marguerite (Meyer) Schimmoller.

He married Darlene Noll in 1956. She survives.

Also surviving are one son, John M. of Auburn; one daughter, Mrs. Gregory (Tamra) Ummel of Leesburg, Ind.; one brother, Gene of Pandora, Ohio; one sister, Mrs. Gene (Evelyn) Inbody of Columbus Grove, Ohio; and four grandchildren.

Friends may call Friday from 1-4 and 7-9 p.m. at Mast-Mock-Hoffman Funeral Home, 529 Jefferson Ave., Defiance.

Services will be Saturday at 11 a.m. in St. Mary's Catholic Church, Defiance, with the Rev. Edward Schletter officiating. Burial will be in Riverside Cemetery, Defiance.

Memorial donations may be given to the Northwest Kidney Foundation of Ohio.

Area Deaths

FORT WAYNE — **Lester R. Boyer**, 72, died at 10:33 a.m. Friday at St. Joseph Medical Center. No services or calling.

FORT WAYNE — **Hilda O. Fritz**, 90, died at 11 a.m. Wednesday at home. Services at 10:30 a.m. Saturday at Emmaus Lutheran Church, 2320 Broadway. Calling from 2:30-6 p.m. Friday at Klaehn, Fahl & Melton Funeral Homes, Fairfield Chapel, 2423 Fairfield Ave., and an hour before services at the church.

FORT WAYNE — **Mildred P. Hilker**, 85, died at 7:28 a.m. Wednesday at St. Joseph Medical Center. Services at 11 a.m. Saturday at D.O. McComb & Sons Lakeside Park Funeral Home, 1140 Lake Ave. Calling from 3-5 and 7-9 p.m. Friday.

FORT WAYNE — **Julia B. Reinking**, 62, died at 5:38 a.m. Wednesday at Parkview Memorial Hospital. Services at 2 p.m. Friday at Concordia Lutheran Church, 4245 Lake Ave. Calling from 2-4 and 7-9 p.m. today at McComb & Sons Maplewood Park Funeral Home, 4017 Maplecrest Road, and one hour before services at the church.

FORT WAYNE — **Dorothy A. Sheehan**, 80, died at 4 p.m. Tuesday at home. Services at 11 a.m. Friday at St. Mark's Lutheran Church, 201 E. South St., Monroeville. Calling from 2-5 and 7-9 p.m today at E. Harper & Son Funeral Home, 740 U.S. 30 East, New Haven, and one hour before services at the church.

Deaths/Funerals

George Headley

WATERLOO — George G. Headley, 77, died Thursday at 8 p.m. in DeKalb Health Care Center, Auburn.

He was a retired U.S. Postal Service employee with 20 years of service, and was a member of the Disabled American Veterans of LaGrange and the Waterloo post of Veterans of Foreign Wars. He served in the U.S. Army in the 38th Infantry during World War II.

Mr. Headley was born April 23, 1913 in Butler to the late George M. and Minnie (Alwood) Headley.

He married Henrietta L. Payne on March 3, 1980 in Las Vegas, Nev. She survives.

Also surviving him is one sister, Mrs. Bernard (Lavoyle) Lockwood.

Another sister, Mardelle Davis, preceded him in death.

There will be no calling or services. Feller Funeral Home of Waterloo is in charge of arrangements.

Argil Richmond

BUTLER — Argil I. Richmond, 79, died Thursday at 10:15 p.m. in his home at 510 N. Broadway, Butler.

He was a retired, self-employed carpenter, and a member of the Butler Eagles Lodge.

Mr. Richmond was born Nov. 5, 1910 in Newville to the late M.J. and Hazel (Kellerman) Richmond.

He married Winifred Harper on July 7, 1932 in Coldwater, Mich. she survives.

Also surviving are two sons, DuWayne L. of Butler and Robert L. of Auburn; five brothers, Harold of Roanoke, Lavon of Kinderhook, Mich., Jack of Hicksville, Ohio, Raymond "Cy" of Pleasant Lake, and Kenneth of St. Joe; one sister, Berneice Bennett of Mount Gilard, Mich.; six grandchildren and three great-grandchildren.

Two sisters preceded him in death.

Friends may call Saturday from 2-5 and 6-8 p.m. in Feller Funeral Home, Waterloo.

Services will be Sunday at 2 p.m. in the funeral home, with the Rev. Ralph Diehl, pastor of Calvary Chapel of Waterloo, officiating. Burial will be in Riverview Evergreen Cemetery in Newville.

Memorial donations may be given to the Preschool for the Handicapped.

Area Deaths

FORT WAYNE — **Harry L. Aumiller**, 68, died at 1:30 p.m. Thursday. Services at noon Saturday in C.M. Sloan & Sons Funeral Home, 1327 Wells St. with calling there 2-5 and 7-9 p.m. today.

FORT WAYNE — **Carl E. Beam**, 81, died at 6:15 p.m. Wednesday. No services or calling.

FORT WAYNE — **Georgiana Ferguson**, 93, died Aug. 17 in Florida. Graveside services at a later date in Ossian. No calling.

FORT WAYNE — **Hilda O. Fritz**, 90, died at 11 a.m. Wednesday at home. Services at 10:30 a.m. Saturday in Emmaus Lutheran Church, 2320 Broadway. Calling 2:30-6 p.m. today in Klaehn, Fahl & Melton Funeral Homes, Fairfield Chapel, 2423 Fairfield Ave. and an hour before services Saturday at the church.

FORT WAYNE — **Betty "Jo" Lewis**, 72, died Saturday. Memorial services were today in Florida.

FORT WAYNE — **Mildred Wiegman Luecht**, 75, died at 1:30 a.m. Tuesday at home. Services at 10:30 a.m. EDT Saturday in St. John Lutheran Church, St. Johns, Mich. Calling after 10 a.m. EDT today in Osgood Funeral Home, St. Johns and one hour before services at the church on Saturday.

FORT WAYNE — **Carl A. Martin**, 68, died at 6:10 a.m. Thursday. Service at 10 a.m. Saturday in C.M. Sloan & Sons Funeral Home, 1327 Wells St. with calling there 7-9 p.m. today.

FORT WAYNE — **Gladys M. Pence**, 73, died Aug. 23 at home. Her husband, Paul, died July 8. Memorial services for Mr. and Mrs. Pence will be at 11 a.m. Saturday in Wawasee Lakeside Chapel, Syracuse. No calling.

ANGOLA — **Jack Spencer**, 63, died at 12:46 p.m. Wednesday. Services at 11 a.m. Saturday in Klink Funeral Home, Angola with calling there 2-4 and 6-8 p.m. today.

COLUMBIA CITY — **Venia Grace Jackson Deaton**, 89, died at 11:10 p.m. Wednesday. Services at 10:30 a.m. Saturday in DeMoney-Grimes Countryside Park Funeral Home, Columbia City. Calling 2-9 p.m. today.

249

Deaths/Funerals

Ross Perry

AUBURN — Ross "Chuck" I. Perry, 56, of 1751 Wesley Road, Auburn, died at 11:07 a.m. Friday at DeKalb County Health Care Center.

Born May 21, 1934 in Wolcottville, Mr. Perry was the son of Amo Z. and Lorena B. (Donat) Perry. He was a member of the Auburn Missionary Church.

Surviving are his wife, Barbara; Walter W. Perry of Auburn and Richard P. Perry of Ligonier.

Three brothers preceded him in death.

Graveside services will be held at 10 a.m. Wednesday at Albion Rose Hill Cemetery with the Rev. Bill Lyle officiating. No calling.

Agatha Fenstermaker

AUBURN — Agatha L. Fenstermaker, 83, of 1202 Irene St., Auburn, died at 7 a.m. Friday at Miller's Merry Manor, Garrett.

Mrs. Fenstermaker was born Feb. 17, 1907, the daughter of John and Cora (Crocks) Oiler, in Waterloo.

She married John D. Fenstermaker, who preceded her in death. She was a homemaker and formerly of Garrett. She attended Christian Union Brethren in Christ Church in Auburn.

Surviving are three daughters, Mercedes Davis, Marjorie Johnson and Jeanette M[illegible] all of Garrett; seven grandchildren, and 15 great-grandchildren.

One sister and two brothers preceded her in death.

Services at 1:30 p.m. Sunday at McKee-Miles Funeral Home, Auburn, with the Rev. Garland L. Whittington officiating. Calling from 2-5 and 7-9 p.m. today. Burial in Christian Union Cemetery, Garrett.

Teresa Kebart

JOLIET, Ill. — Teresa A. Kebart, 58, died at 5:20 p.m. Friday of liver cancer.

Born in Avilla, Mrs. Kebart was the daughter of William L. and Alice C. Carteaux of Avilla.

Mrs. Kebart was a resident of the area until 1955 when she moved to Joliet. Her husband, Edward R. Kebart, survives.

She once worked for Wagner Insurance in Kendallville.

Surviving with her husband are five daughters, Sue, Cynthia, Karen, Barbara and Linda; one sister, LaVon Jansen of Kendallville; three brothers, Russell Carteaux of Avilla, Robert Carteaux Jr. Avilla and [illegible] Carteaux of [illegible].

Funeral arrangements are pending. Burial will be in St. Mary's Cemetery, Avilla.

Area Deaths

KENDALLVILLE — Merle "Rusty" Moreland, 70, Route 1, Kendallville, died at 5:31 p.m. Friday at McCray Memorial Hospital. Services at 1:30 p.m. Tuesday at Hite Funeral Home in Kendallville with the Rev. Robert Neace officiating. Calling from 2-5 and 7-9 p.m. Monday at the funeral home.

Ross Perry

Ross "Chuck" I. Perry, 56, died Friday at 11:07 p.m. at the DeKalb Health Care Center, Auburn.

He lived at 1751 Wesley Road, Auburn, and was a member of the Auburn Missionary Church.

He was born May 21, 1934 in Wolcottville to Amo Z. and Lorena B. (Donat) Perry.

Surviving him are two broth- [illegible] Richard P. of [illegible]. Four brothers preceded preceded him in death.

Graveside services will be Wednesday at 11 a.m. in the Rose Hill Cemetery, Albion, with the Rev. Bill Lyle officiating. There will be no calling.

McKee-Miles Funeral Home of Garrett is in charge of arrangements.

Durward Wilmot

GARRETT — Durward R. Wilmot, 68, died Saturday at 6:25 a.m. in DeKalb Memorial Hospital, Auburn.

He lived at 501 E. Hill St., Garrett, and was an Army veteran of World War II and Korea. He worked at Slater Steels Corp., Fort Wayne, for 31 years, retiring in 1984. he was a member of the Garrett post of the American Legion, the Garrett Masonic Lodge, and the First Church of Christ in Garrett.

He was born Jan. 26, 1922 in Garrett to the late Lee and Edna (Brace) Wilmot.

He married Nina M. Childers on July 27, 1947 in Garrett. She survives.

Other survivors are one son, Steven, of Edgerton, Ohio; one daughter, Karen Rice of Jacksonville, Fla.; two brothers, Leroy of Pensacola, Fla., and Paul of Garrett; one sister, Edith Yarde of Garrett; and six grandchildren.

Two brothers preceded him in death.

Services were today at 1:30 p.m. in McKee-Miles Funeral Home, Garrett, with Lloyd Mealer and Thomas Hensley officiating. Burial was in Woodlawn Cemetery, Auburn, with military graveside services.

Memorial donations may be given to the DeKalb Memorial Hospital Intensive Care Unit.

Anna Obendorf

BUTLER — Anna Rhoda Obendorf, 75, died Sunday at 3:23 a.m. in Parkview Hospital, Fort Wayne, where she had been a patient for one week.

She was a homemaker and lived in Butler.

Mrs. Obendorf was born Feb. 8, 1915 in Butler to the late William and Mae (Dailey) Alwood.

She married Russell Obendorf on Dec. 31, 1948 in Auburn. He survives.

Also surviving are two sons, James Harter of Edgerton, Ohio, and Rex Obendorf of Auburn; one daughter, Marilee Dangler of Waterloo; one brother, Samuel Alwood of Angola; two sisters, Emily Tressler of Butler and Margaret Alwood of Kendallville; 11 grandchildren and 12 great-grandchildren.

Three brothers, Raymond, George, and Howard; one sister, Averly; and one grandchild preceded her in death.

Friends may call today from 2-9 p.m. in Johnson Funeral Home, Butler.

Services will be Wednesday at 11 a.m. in the funeral home. The Rev. Neil Butcher, pastor of the Butler United Methodist Church, will officiate. Burial will be in the Butler Cemetery.

Memorial donations may be given to the DeKalb County Cancer Society, the American Diabetes Association, or the American Heart Association.

Zelma Beber

Zelma J. Beber, 73, died Monday at 11:25 p.m. in DeKalb Health Care Center, Auburn.

She was a homemaker and lived most of her life in Auburn. She was a member of St. Mark's Lutheran Church in Auburn, and the Order of the Eastern Star in Auburn.

Mrs. Beber was born Nov. 11, 1916 in Avilla to the late Peter and Ethel (Helmer) Treesh.

She married DeMar M. Beber of Aug. 21, 1937 in Winchester, Ind. He survives.

Other survivors include one son, Larry L. of Auburn; one daughter, Sandra Sue Ryan of Kinnard, Ind.; four brothers, Vernal Treesh and Roger Treesh, both of Auburn, Billy Treesh of New Haven, and Robert Treesh of Glen View, Ill.; four grandchildren and two great-grandchildren.

Friends may call Wednesday from 2-5 and 7-9 p.m. in McComb, Dilgard & Cline Funeral Home, Auburn.

Services will be Thursday at 11 a.m. in St. Mark's Lutheran Church, Auburn, with calling one hour before the service. The Rev. Dr. Clark E. Hobby, pastor of the church, will officiate. Burial will be in Woodlawn Cemetery, Auburn.

Memorial donations may be given to the church or to the DeKalb County Cancer Society.

Kylie Chaffins

GARRETT — Kylie Lynn Chaffins, 2-month-old daughter of Jack and Penny Chaffins of Garrett, died at 7:45 p.m. Friday in Lutheran Hospital in Fort Wayne.

Surviving with her parents are a brother, Ryan, at home; and grandparents, James and Madeline Chaffins of Garrett, Sharon Barr of Avilla, and Jerry Fike of Fort Wayne.

Graveside services were held today in Lindenwood Cemetery, Fort Wayne.

251

EVENING STAR
TUES SEPT 4, 1990
P A7
(CONT'D)

Area Deaths

CHURUBUSCO — Nancy Cora Mitchell, 87, died Friday at home. Memorial services were [illegible] Churubusco.

COLUMBIA CITY — Benton W. Bloom, 77, died at 2:51 a.m. Sunday. Services at 10:30 a.m. Wednesday in St. Paul of the Cross Catholic Church, Columbia City. Calling 2-5 and 7-9 p.m. today in DeMoney-Grimes Countryside Park Funeral Home, Columbia City, and after 9 a.m. Wednesday at the church.

ORLAND — Glenn R. McKee, 77, died at 3:30 p.m. Saturday. Services at 1:30 p.m. Wednesday in Orland Congregational Church. Calling 4-9 p.m. today in Beams Funeral Home, Fremont.

TOPEKA — Jerome E. "Jerry" Zehr, 54, died at 5:40 a.m. Sunday. Services at 10 a.m. Wednesday in Mount Joy Conservative Mennonite Church, Goshen. Calling 2-4 and 6-8 p.m. today in Yoderp-Culp Funeral Home, Goshen and one hour before services Wednesday at the church.

FORT WAYNE — Helen I. Arrington, 80, died at 5:15 a.m. Friday. Services were Monday in New Haven.

FORT WAYNE — Ernie H. Reynolds, 85, died at 12:05 p.m. Friday. Services were today in Muncie.

FORT WAYNE — Archibald Brown Jr., 89, died at 3:04 p.m. Saturday. Services were today in Fort Wayne.

FORT WAYNE — Patricia Dearing, 68, died at 4:14 p.m. Friday. Services were today in Fort Wayne.

FORT WAYNE — David L. Drury, 54, died at 4:26 a.m. Saturday at home. Services at 10 a.m. Wednesday in D.O. McComb & Sons Lakeside Park Funeral Home, 1140 Lake Ave., with calling 2-5 and 7-9 p.m. today.

[illegible] Ferguson, 88, died Thursday. Services were today in Richmond.

FORT WAYNE — Jack W. Gentry, 63, died Friday at home. Arrangements are pending in Sanders Mortuary in Fort Wayne.

FORT WAYNE — A.C. Johnson, 41, died at 11 p.m. Friday. Services at 1 p.m. Friday in Union Baptist Church, 2200 Smith St., with calling 6-8 p.m. Thursday at the church.

FORT WAYNE — Howard Coleman Nicholson, 75, died at 10:40 a.m. Saturday. Services were today in Fort Wayne.

FORT WAYNE — Thelma W. Owens, 83, died at 10:30 p.m. Thursday. Services were Monday in New Castle.

FORT WAYNE — Bill C. Stout, 76, died at 2:30 a.m. Friday. Services at 10 a.m. Wednesday in Covington Memorial Gardens. Calling 6-9 p.m. today in D.O. McComb & Sons Foster Park Funeral Home, 6301 Fairfield Ave.

FORT WAYNE — Leigh E. Sweeny, 84, died at 7 p.m. Friday. Services were today in Lima, Ohio.

FORT WAYNE — H. James Van Buskirk, 64, died Thursday. Services were Saturday in Green Bay, Wis.

FORT WAYNE — Joshua Wade, 74, died at 10:25 a.m. Friday at home. Services at 1 p.m. Wednesday in Dupree Temple Church of God in Christ, 1231 Hayden St., with calling 6-8 p.m. today.

FORT WAYNE — Ruth R. Wickliff, 82, died at 6:30 p.m. Thursday. Services were today in Fort Wayne.

FORT WAYNE — Paulus Adams, 84, died at 11:15 a.m. Sunday at home. Services at 2 p.m. Wednesday in the Delaney-Haggard Home for Funerals, 6910 Old Trail Road. Calling 2-5 and 7-9 p.m. today.

FORT WAYNE — Lena Mae Brock, 60, died at 7:15 p.m. Saturday. Services at 1 p.m. today at Third Street Church of God, 427 Third St. Calling 1-4 and 6-8 p.m. today in C.M. Sloan & Sons Funeral Home, 1327 Wells St.

FORT WAYNE — Marilyn A. Coughlin, 53, died at 6:35 p.m. Saturday. Services at 7:30 p.m. today in D.O. McComb & Sons Maplewood Park Funeral Home, 4017 Maplecrest Road. Calling 6-7:30 p.m. today.

FORT WAYNE — Peggy Joyce Reese, 62, died at 8:35 p.m. Friday. Services at 1 p.m. Thursday in D.O. McComb & Sons Lakeside Park Funeral Home, 1140 Lake Ave., with calling 2-5 and 7-9 p.m. Wednesday.

FORT WAYNE — Paul M. Shive, 87, died at 11:56 a.m. Friday. Services at 9:30 a.m. Wednesday in D.O. McComb & Sons Lakeside Park Funeral Home, 1140 Lake Ave., and 10 a.m. in St. Patrick Catholic Church, 2120 S. Harrison St. Calling 5-9 p.m. today at the funeral home.

FORT WAYNE — Willidean [illegible], 92, died at [illegible] Friday. Services at 5 p.m. today in D.O. McComb & Sons Lakeside Park Funeral Home, 1140 Lake Ave.

FORT WAYNE — Frederick L. Waldbeesser, 91, died at 7:23 p.m. Thursday. Services at 10 a.m. today in D.O. McComb & Sons Lakeside Park Funeral Home, 1140 Lake Ave., with calling 2-4 and 7-9 p.m. today.

FORT WAYNE — Minnie A. Baumgartner, 98, died at 7:20 a.m. Monday. Services at 10 a.m. Wednesday in C.M. Sloan & Sons Funeral Home, 1327 Wells St., with calling there 2-4 and 7-9 p.m. today.

FORT WAYNE — Lillian Bobilya Brown, 84, died at 3:30 p.m. Friday. Services at 1:30 p.m. Wednesday in Klaehn, Fahl & Melton Funeral Homes, Fairfield Chapel, 2423 Fairfield Ave., with calling 2-4 and 7-9 p.m. today.

EVENING STAR WEDS. SEPT 5, 1990 p. A5

Deaths/Funerals

Teresa Kebart

JOLIET, Ill. — Teresa Kebart, 58, of Joliet, died at 5:20 p.m. Friday in St. Joseph Medical Center, Joliet, of liver cancer.

She was born in Avilla, the daughter of William L. and Alice C. Carteaux. She married Edward Kebart, who survives.

Mrs. Kebart had lived in Avilla until 1966, when she moved to Joliet. She was employed by Wagner Industries Co. in Kendallville and by the Social Security Administration. She was a member of St. Patrick's Catholic Church in Joliet and active in Council of Catholic Women and Mothers Club. She had been a 4-H and Girl Scout leader many years. She was best known for her candy making and cake decorating and taught both of those arts in the Joliet area.

Surviving with her husband are five daughters, Sue Blum of Las Vegas, Cynthia Lutz of South Berwick, Maine, Karen Kebart of Tallahassee, Fla., Barbara Harrod of Lockport, Ill., and Linda Kebart of Joliet; a sister, LaVon Jansen of Kendallville; three brothers, Russell and Robert Carteaux, both of Avilla, and Thomas Carteaux of Auburn; and two grandchildren.

Two sisters, Barbara Carteaux and Beverly Floyd, and a brother, Larry Carteaux, preceded her in death.

Services were held Monday at 10 a.m. in St. Patrick's Catholic Church, Joliet, with graveside services at 3 p.m. Monday in St. Mary's Cemetery in Avilla.

Preferred memorials are to the American Cancer Society.

Harold Smith

KENDALLVILLE — Harold E. "Dutch" Smith, 76, of Kendallville, died at 10:25 a.m. Tuesday in McCray Memorial Hospital in Kendallville following a short illness.

He was born in Kendallville Aug. 13, 1914, the son of Jesse and Rosa (Fritz) Smith. On Oct. [illegible] 1934 in Kendallville, he married [illegible], who preceded him in death March 1, 1983.

A lifetime Kendallville resident, Mr. Smith owned and operated the Olympia restaurant in downtown Kendallville from 1945-51. In 1978, he retired as a brakeman and conductor for the B&O Railroad. He was a member of St. John Lutheran Church and Brotherhood of Railroad Trainmen.

Surviving are three daughters, Mrs. Donald (Janet) Leitch of Meadow Lanes, Kendallville, Mrs. Louis (Lana) Lindemann of Fort Wayne and Mrs. Donald (Deborah) Ackerman, also of Kendallville; a son, Jeffrey Smith of Kendallville; a sister, Jessie Haynes of Auburn; a brother, Russell Smith of Auburn; seven grandchildren; one stepgranddaughter; four great-grandchildren; and one step-great-granddaughter.

Two brothers and two sisters preceded him in death.

Services will be at 1:30 p.m. Friday in Berhalter-Hutchins Funeral Home, Kendallville, with the Rev. Paul B. Griebel officiating. Burial will be in Lake View Cemetery.

Visitation is from 2-5 and 7-9 p.m. today at the funeral home.

Preferred memorials are to St. John Lutheran Church or Noble County Cancer Society.

Area Deaths

[illegible] Tuesday. Graveside services at 11 a.m. Friday in Pineview Memorial Gardens, North Augusta, S.C. Calling 3-5 and 7-9 p.m. at D.O. McComb & Sons Lakeside Park Funeral Home, 1140 Lake Ave.

FORT WAYNE — Gail Bentz, 76, died at 8:37 p.m. Sunday. Services at 10 a.m. Saturday in D.O. McComb & Sons Lakeside Park Funeral Home, 1140 Lake Ave., with calling there 2-5 and 7-9 p.m. Friday.

FORT WAYNE — Gertrude Barbara DeWitt, 83, died at 12:45 p.m. Monday. Services at 11 a.m. Thursday in D.O. McComb & Sons Lakeside Park Funeral Home, 1140 Lake Ave., with calling there 2-5 and 7-9 p.m. today.

FORT WAYNE — Richard Allen Fullerton, 42, died at 4:50 p.m. Aug. 31. Services are pending in California.

FORT WAYNE — Harry M. Galentine, 70, died at 4 a.m. Saturday. Services were Tuesday in Fort Wayne.

FORT WAYNE — Luella M. Dimke King, 76, died at 6:35 p.m. Monday. Services at 2 p.m. today in D.O. McComb & Sons Lakeside Park Funeral Home, 1140 Lake Ave.

EVENING STAR THURS. SEPT 6, 1990 p A9

Deaths/Funerals

Max Lees

WATERLOO — Max S. Lees, 70, died Tuesday at 10 p.m. in Parkview Memorial Hospital, Fort Wayne.

He was the former mayor of Edgerton, Ohio, in the late 1970s, and later lived in Waterloo. He was a member of the John D. Smith American Legion Post 10 in Edgerton, where he was a past commander, Masonic Lodge No. 36 in Edgerton, where he was past master three [illegible] Royal Arch Masons No. 188, where he served as past high priest.

Mr. Lees was also a member of the Bryan Council No. 101 of the Royal and Select Masons and the Bryan Commandry No. 74, both in Bryan, Ohio.

He retired as the Edgerton postmaster in 1981, and was a World War II Army veteran. Since retirement, he had been active in community theaters in Montpelier and Hicksville, Ohio, and in Auburn. He also performed as "Skelly the Clown."

He attended Calvary Chapel of Waterloo, and was a volunteer at Parkview Memorial Hospital, Fort Wayne.

He was born July 15, 1920 to the late Fay and Juanita (Skelton) Lees.

He married Kathryn Krill on Aug. 1, 1943. She died in 1980.

Surviving are one son and daughter-in-law, Bill and Diane Lees of Auburn; one daughter, Coullen "Cookie" Lees of Ann Arbor, Mich.; a daughter and son-in-law, Paula and Larry Taylor of Martinez, Calif.; and three grandchildren, Justin and Brianne Lees of Auburn and Tim Taylor of Martinez, Calif.

One sister, Samantha Timmins, preceded him in death.

A memorial service will be Friday at 7 p.m. (Ohio time) at Krill Funeral Home, Edgerton. Pastor Ralph Diehl of Calvary Chapel of Waterloo will officiate. Mr. Lees' body has been donated to the Medical College of Ohio in Toledo for research.

Memorial donations may be given to Parkview Memorial Hospital, Fort Wayne.

Area Deaths

FORT WAYNE — William M. Beagle, 68, died at 11:40 a.m. Tuesday. Services at 2:30 p.m. Friday in Calar-Talbot-Heaton [illegible] ing 2-4 and 7-9 p.m. today in D.O. McComb & Sons Lakeside Park Funeral Home, 1140 Lake Ave., and from 12:30 p.m. until services Friday at the church.

FORT WAYNE — Mamie G. Lynch Brown, 72, died Tuesday. Services at 11 a.m. Friday in Shirley Brothers Castleton Chapel, Indianapolis. No calling.

FORT WAYNE — Darce D. Campbell, 79, died at 5:11 a.m. Wednesday. Services at 2 p.m. Friday in D.O. McComb & Sons Lakeside Park Funeral Home, 1140 Lake Ave., with calling there 2-5 and 7-9 p.m. today.

FORT WAYNE — Mary L. Cobbs, 97, died at 10:25 p.m. Tuesday. Services at 11 a.m. Saturday in C.M. Sloan & Sons Funeral Home, 1327 Wells St., with calling 4-7 p.m. Friday.

FORT WAYNE — Loretta A. Collins, 90, died at 12:15 a.m. Tuesday. Services at 9:30 a.m. Friday in Mungovan & Son Memorial Chapel, 2114 S. Calhoun St., and 10 a.m. in St. Charles Catholic Church, 4916 Trier Road. Calling 2-4 and 7-9 p.m. today at the funeral home.

FORT WAYNE — Margaret T. Dodane, 87, died at 6 a.m. Wednesday. Services at 10:15 a.m. Saturday in E. Harper & Son Funeral Home, New Haven, and 11 a.m. at St. Louis Catholic Church-Besacon, 15535 Lincoln Highway East. Calling 2-5 and 7-9 p.m. Friday at the funeral home.

FORT WAYNE — Marie R. Henderson, 95, died at 6:40 a.m. Wednesday. Services [illegible] Church, Angola. Calling 9 a.m. until services on Friday at the church.

FORT WAYNE — Karl Madinski, 76, died at 4 p.m. Tuesday. Services at 1 p.m. Friday in Mungovan & Son Memorial Chapel, 2114 S. Calhoun St., with calling there 2-9 p.m. today.

FORT WAYNE — Zetta E. Sievers, 85, died at 7:36 p.m. Tuesday. Services at 11 a.m. Friday in D.O. McComb & Sons Lakeside Park Funeral Home, 1140 Lake Ave., with calling 7-9 p.m. today.

FORT WAYNE — Carl C. Zion, 78, died at 6:40 p.m. Tuesday. Services at 10 a.m. Friday in D.O. McComb & Sons Foster Park Funeral Home, 6301 Fairfield Ave., with calling there 2-5 and 7-9 p.m. today.

STROH — Elizabeth Louise Healey, 86, died at noon Wednesday. Services at 11 a.m. Saturday in Frurip-May Funeral Home, LaGrange, with calling there 2-5 and 7-9 p.m. Friday.

EVENING STAR FRI SEPT 11 1998 1 F4

Deaths/Funerals

George Stebing

George N. Stebing, 80, died Thursday at 3 a.m. in his home at 251 N. McClellan St., Auburn.

He was a retired salesman, and had worked for Auburn Hardware Co., Stern Clothing Co. in Garrett, and the Classic Shop in Auburn. He served in the Signal Corps in the U.S. Army during World War II.

[illegible] odist Church, the Bar-None Saddle Club, and the Auburn Lions Club. He was a member and volunteer at the Auburn-Cord-Duesenberg Museum.

He was born Feb. 21, 1910 in Auburn to the late Jacob and Margaret (Ferguson) Stebing.

He married Harriett Thimlar on June 24, 1933 in the Auburn United Methodist Church. She survives.

Also surviving are two brothers, Everett Stebing of Waterloo and Eugene Stebing of Auburn; and several nieces and nephews.

One brother preceded him in death.

Friends may call today from 2-4 and 6-8 p.m. in Feller Funeral Home, Waterloo.

Services will be Saturday at 11 a.m. in the funeral home, with the Rev. Ken Walker, associate pastor of the Auburn First United Methodist Church, officiating. Burial will be in Roselawn Cemetery, Auburn.

Memorial donations may be given to the DeKalb County Heart Fund.

Thomas Fogle

HOUSTON, Texas — Edward Thomas Fogle Jr., 48, died Sunday, Sept. 2 in Parkway Hospital, Houston.

He resided at 2500 W. Mount St., Houston, and formerly lived in Moundsville, W.Va. He was a member of the Disciples of Christ Church.

Surviving him are two sons, Eric T. and Jeremy K., both of Auburn; his former wife, Brenda Fogle of Auburn; his father, Edward T. Fogle Sr. of Moundsville; and two sisters, Louise Norman and Mrs. Ralph (Barbara) Crow, both of Moundsville.

He was preceded in death by one son, Craig E., and his mother, Margaret N. Harrigan Fogle.

A memorial service was held today, with interment in Greenlawn Cemetery, Moundsville. Grisell Funeral Home, 400 Jefferson Ave., Moundsville, was in charge of arrangements. There was no calling.

Memorial donations may be made to the American Cancer Society at 51 11th St., Wheeling, W.Va.

Robert Roose

BUTLER — Robert L. Roose, 42, died today at 3 a.m. in Parkview Memorial Hospital, Fort Wayne.

[illegible] post of the American Legion. He was a Vietnam War veteran.

He was born Sept. 12, 1947 in Garrett to Curtis and Betty (Frick) Roose. They survive in Garrett.

He married Shirley Hullinger on Aug. 23, 1969 in Garrett. She also survives.

Other survivors include a sister, Deborah Lovins of Dwarf, Ky., and a maternal grandmother, Helen Frick of Waterloo.

Friends may call Sunday from 4-9 p.m. in Johnson Funeral Home, Butler.

A funeral mass is scheduled for Monday at 11 a.m. in St. Joseph Catholic Church, Garrett, with Father Gary Sigler officiating. Cremation will follow, with burial in the Butler Cemetery.

Memorial donations may be given to the Butler Fire Department or the Butler Men's Softball League.

Anna Obendorf

BUTLER — The name of a deceased brother, Robert Alwood, was omitted from the obituary for Anna Rhoda Obendorf of Butler, who died Sunday.

Area Deaths

FORT WAYNE — Francis E. "Frank" Baker, 85, died at 11:33 p.m. Wednesday. Services at 10 a.m. Monday in D.O. McComb & Sons Lakeside Park Funeral Home, 1140 Lake Ave., with calling there 2-5 and 7-9 p.m. Sunday.

FORT WAYNE — Irlene Collins, 67, died at 10:30 a.m. Thursday. Services at 11 a.m. Tuesday in Mount Calvary Baptist Church. Calling 6-8 p.m. Monday at the church.

FORT WAYNE — Bertha L. Jones, 81, died at 9 p.m. Wednesday. Services were today in Birmingham, Ala., with graveside services Monday in Ossian. No calling.

FORT WAYNE — Daphne Rogers, 73, died at 7:25 p.m. Wednesday. Services at 2 p.m. Saturday in Huntertown United Methodist Church, 16021 Lima Road. Calling 2-5 and 7-9 p.m. today in D.O. McComb & Sons Lakeside Park Funeral Home, 1140 Lake Ave., and 12:30 p.m. until services Saturday at the church.

FORT WAYNE — Robert M. Roy Jr., 50, died [illegible] Wednesday [illegible] Fort Wayne.

FORT WAYNE — Litha J. Woods, 98, died at 7:45 a.m. Thursday. Services at 10 a.m. Monday in D.O. McComb & Sons Maplewood Park Funeral Home, 4017 Maplecrest Road. Calling 7-9 p.m. Saturday and 2-5 and 7-9 p.m. Sunday.

ANGOLA — Cheryle J. Martin, 44, died at 1:55 p.m. Wednesday. Services at 1 p.m. Saturday in Klink Funeral Home, Angola, with calling there 7-9 p.m. today.

CHURUBUSCO — Kelsey Lee Gordon, 1-day-old daughter of Nick and Juanita (Ramsey) Gordon, died at 7 a.m. Thursday. Services at 1 p.m. Saturday in Sheets Funeral Home, Churubusco. No calling.

LAGRANGE — Nedra H. Krebs, 64, died Thursday morning. Services at 2 p.m. Saturday in Carney-Frost Funeral Home, LaGrange, with calling there 2-4 and 6-8 p.m. today.

255

Deaths/Funerals

Phyllis Parrish

FORT WAYNE — Phyllis June Parrish, 63, died Thursday at 9:30 p.m. in her home in Fort Wayne.

A homemaker, she was a member of the Auburn-Cord-Duesenberg Museum and Greenhurst Country Club, both in Auburn, and the Trinity Episcopal Church, Gamma Chapter of Sigma Iota, and the [illegible] Fort Wayne.

She was born to the late F. Arden and Elizabeth A. (Dorebeleous) McCoy in Huntington.

Surviving are her husband, Donald R. Parrish Sr.; four sons, Donald R. Jr., Stanford A., Gregory S., and Gary M., all of Fort Wayne; one brother, Victor A. McCoy of Waynedale; four sisters, Lucille Bitner of Reno, Nev., Iowa Stabler of Roanoke, Vivian Shaffer of Warsaw, and Patricia Hargrave of Sunnyvale, Calif.; and 13 grandchildren.

Friends may call Sunday from 2-5 and 7-9 p.m. in Klaehn, Fahl & Melton Funeral Home, Wayne Street Chapel, Fort Wayne.

[illegible] a.m. in Trinity Episcopal Church, 611 W. Berry St., Fort Wayne. Burial will be in Greenlawn Memorial Park, Fort Wayne.

Memorial donations may be given to the Shriners Hospital for Crippled Children.

EVENING STAR MON SEPT 10, 1990 P A5

Deaths/Funerals

Clifford Clark

HOWE, Ind. — Clifford E. Clark, 76, died Friday at 11:35 a.m. in the Sturgis Hospital, Sturgis, Mich.

He was formerly employed by the B & O Railroad in Garrett, and was a farmer. He was a member of the Auburn Elks and Moose lodges, and the Garrett [illegible]

[illegible] son of the late George E. and Elva Ora (Fauble) Clark.

He married Retha V. Gage in 1970 and she preceded him in death in 1985.

Surviving are one son, Maynard Clark of Indianapolis; two sisters, Naomi Holmes and Velma Eix, both of Fort Wayne; eight grandchildren and 10 great-grandchildren.

A daughter, Elva J. Waterbeck, also preceded him in death.

Services were today at 10:30 a.m. in McKee-Miles Funeral Home, Garrett. Dr. Loren Harrison officiated, with burial in Cedar Creek Cemetery, Garrett.

Area Deaths

FORT WAYNE — Etheldra Campau, 76, died at 11:25 p.m. Thursday. Services were today in Fort Wayne.

FORT WAYNE — Trent E. Cozad, 32, died at 6:40 a.m. Thursday in an auto accident in Whitley County. Services were today in Huntington.

FORT WAYNE — Donald L. Fox, 89, died at 10:30 a.m. Thursday. Services were today in Fort Wayne.

FORT WAYNE — Melvin C. Henry, 34, died at 4:21 a.m. Friday. Services at 9:45 a.m. Tuesday in E. Harper & Son Funeral Home, New Haven, and 10:30 a.m. Tuesday in St. Louis Catholic Church, 15535 Lincoln Highway East, New Haven. Calling 2-5 and 7-9 p.m. today at the funeral home.

FORT WAYNE — Celeste L. Kroener, 82, died at 2:30 a.m. Friday. Services were today in Fort Wayne.

FORT WAYNE — William R. Leininger, 66, died Thursday. Services were held at noon today in Fort Wayne.

FORT WAYNE — Thelma Leipe, 77, died at 2:45 a.m. Thursday. No services or calling.

FORT WAYNE — Guinevere L. Leah, 84, died at 2:55 a.m. Friday. Services were today in Fort Wayne.

FORT WAYNE — Phyllis June "McCoy" Parrish, 63, died at 9:30 p.m. Thursday. Services were today in Fort Wayne.

FORT WAYNE — Marjorie Littler McVicker, 93, died Thursday. No services or calling.

FORT WAYNE — Richard T. Boyles, 54, died at 4:50 a.m. Saturday at home. Services were today in Fort Wayne.

FORT WAYNE — Alma A. Tarney, 87, died at 4:45 p.m. Friday at home. Services were today in Fort Wayne.

FORT WAYNE — Ida May Bearman, 66, died at 9:12 p.m. Thursday. Services were held today in Fort Wayne.

FORT WAYNE — Geraldine A. Doudt, 67, died at 10:55 a.m. Friday. Services are pending [illegible] & Sons Foster Park Funeral Home, 6301 Fairfield Ave.

FORT WAYNE — Robert Harding, 63, died at 1:30 a.m. Saturday at home. Services at 11 a.m. Tuesday in Westfield Presbyterian Church, 1901 Taylor St., with calling 2-5 and 7-9 p.m. today at Eltzey & Haggard Home for Funerals, 6810 Old Trail Road, and an hour before services Tuesday at the church.

EVENING STAR MON SEPT 10, 1990 p. A5

(CONT'D)

FORT WAYNE — **Roscoe V. Lee**, 80, died at 9:45 p.m. Saturday. Services at 2 p.m. Tuesday in Waynedale Baptist Church, 633 Lower Huntington Road. Calling 2-5 and 7-9 p.m. today at Elzey-Haggard Home for Funerals, 6810 Old Trail Road, and one hour before services at the church on Tuesday.

FORT WAYNE — **Gerald F. Martin**, 53, died at 2:30 a.m. Sunday. Memorial services at 10 a.m. Wednesday in St. Henry's Catholic Church, 3000 E. Pauling Road. Calling 2-4 and 7-9 p.m. Tuesday at Mungovan & Sons Memorial Chapel, 2114 S. Calhoun St. Services also at 9 a.m. Friday in Holy Spirit Catholic Church, Indianapolis. Calling 2-4 and 7-9 p.m. Thursday at Feeney-Hornak Funeral Home, 1307 N. Shadeland, Indianapolis.

FORT WAYNE — **Amelia A. Purdy**, 91, died at 8:50 p.m. Saturday at home. Services at 10 a.m. Wednesday in St. Bartholomew Catholic Church, Columbus. Calling 6-8 p.m. Tuesday in Hathaway-Myers Funeral Chapel, Columbus.

FORT WAYNE — **Lois M. Stump**, 84, died at 10:10 a.m. Sunday. Private services will be Tuesday in Lindenwood Cemetery. No calling.

FORT WAYNE — **Mary Zelda Waggoner**, 82, died at 1:20 a.m. Sunday. Services at 11 a.m. Wednesday in Elzey & Haggard Home for Funerals, 6810 Old Trail Road, with calling there 2-5 and 7-9 p.m. Tuesday.

FORT WAYNE — **Eldor H. Werling**, 71, died at 2:30 p.m. Sunday at home. Services at 10:30 a.m. Wednesday in Emanuel Lutheran Church, 700 Green St., New Haven. Calling 2-5 and 7-9 p.m. Tuesday in E. Harper & Son Funeral Home, New Haven, and one hour before services at the church on Wednesday.

ALBION — **Jesse A. Saylor**, 62, died at 12:40 a.m. Saturday. Services at 1 p.m. Wednesday in D.O. McComb & Sons Lakeside Park Funeral Home, 1140 Lake Ave., Fort Wayne, with calling 2-5 and 7-9 p.m. Tuesday.

COLUMBIA CITY — **Irene Margaret Sitts**, 77, died at 9:10 p.m. Saturday. Services at 10 a.m. Wednesday in Hollingsworth Memorial Chapel, Columbia City, with calling there 7-9 p.m. today and 2-4 and 7-9 p.m. Tuesday.

KENDALLVILLE — **Emily Anne Thompson**, 71, died at 6:35 p.m. [illegible] Funeral Home, Kendallville.

KENDALLVILLE — **Sharon K. Branham**, 38, died at 11:25 a.m. Sunday at home from cancer. Services at 11 a.m. Tuesday in Berhalter-Hutchins Funeral Home, Kendallville, with calling there 2-4 and 6-8 p.m. today.

KENDALLVILLE — **Bernice Easterday**, 95, died at 9:10 p.m. Saturday. Services at 1:30 p.m. Tuesday in Hite Funeral Home, Kendallville, with calling 2-5 and 7-9 p.m. today.

Boyles, 54, died at 4:50 a.m. Saturday at home. Services were today in Fort Wayne.

FORT WAYNE — **Alma A. Tarney**, 87, died at 4:45 p.m. Friday at home. Services were today in Fort Wayne.

FORT WAYNE — **Ida May Bearman**, 66, died at 9:12 p.m. Thursday. Services were held today in Fort Wayne.

FORT WAYNE — **Geraldine A. Doudt**, 67, died at 10:55 a.m. Sunday. Services are pending for Tuesday with calling 3-5 and 7-9 p.m. today in D.O. McComb & Sons Foster Park Funeral Home, 6301 Fairfield Ave.

FORT WAYNE — **Robert Harding**, 63, died at 1:30 a.m. Saturday at home. Services at 11 a.m. Tuesday in Westfield Presbyterian Church, 1901 Taylor St. with calling 2-5 and 7-9 p.m. today at Elzey & Haggard Home for Funerals, 6810 Old Trail Road and an hour before services Tuesday at the church.

FORT WAYNE — **Roscoe V. Lee**, 80, died at 9:45 p.m. Saturday. Services at 2 p.m. Tuesday in Waynedale Baptist Church, 633 Lower Huntington Road. Calling 2-5 and 7-9 p.m. today at Elzey-Haggard Home for Funerals, 6810 Old Trail Road and one hour before services at the church on Tuesday.

FORT WAYNE — **Gerald F. Martin**, 53, died at 2:30 a.m. Sunday. Memorial services at 10 a.m. Wednesday in St. Henry's Catholic Church, 3000 E. Pauling Road. Calling 2-4 and 7-9 p.m. Tuesday at Mungovan & Sons Memorial Chapel, 2114 S. Calhoun St. Services also at 9 a.m. Friday in Holy Spirit Catholic Church, Indianapolis. Calling 2-4 and 7-9 p.m. Thursday at Feeney-Hornak Funeral Home, 1307 N. Shadeland, Indianapolis.

FORT WAYNE — **Amelia A. Purdy**, 91, died at 8:50 p.m. Saturday at home.

Deaths/Funerals

Gerald Peterson

A memorial service for Gerald C. "Pete" Peterson, 61, will be conducted Thursday at 1:30 p.m. in Auburn Presbyterian Church. The Rev. Hoyt Byrum will officiate.

Friends may call Wednesday from 6-8 p.m. at Feller Funeral Home, Waterloo.

[illegible] vice will be conducted Thursday morning in Woodlawn Cemetery, Auburn.

Memorial donations may be given to the church.

Mr. Peterson, of Auburn, died Sunday at 10:30 a.m. while on a bicycle tour with his son, David, in Paw Paw, Mich. He reportedly suffered a massive heart attack while riding in the event, which was part of the Paw Paw Wine Festival.

Mr. Peterson was the former purchasing manager at Cooper Industrial Products in Auburn, retiring in 1985 with 20 years of service.

He was a U.S. Army veteran of the Korean conflict, and was a member of the Auburn post of the American Legion and a former member of the Auburn Lions Club. He served as a deacon and elder in the Auburn Presbyterian Church, where he was a member.

He was a graduate of Ball State University, with two years of post-graduate study. He resided at 220 N. Baxter St., Auburn.

He was born Aug. 18, 1929 in Gary, Ind., to the late Clifford and Eva (Porter) Peterson.

He married Sue Stafford on [illegible] Survivors [illegible]

Also surviving are three sons, Douglas of Rochester Hills, Mich.; David of Lawton, Mich.; and Steven of Orland, Ill.; one sister, Barbara LaMantia of Rockford, Ill.; and five grandchildren, Matthew, Shelly, Jacob, Emily, and Lindsay.

Maurice Wyatt

SOUTH BEND — Maurice V. Wyatt, 72, died Saturday at 10 p.m. in St. Joseph Center, South Bend.

Mr. Wyatt lived on West North Shore Drive in South Bend. He was a partner in Wyaco Products Co., Mishawaka, for 30 years.

He was born in Auburn on March 6, 1918 to Vern and Hazel (Buttermore) Wyatt.

He was married Nov. 27, 1958 in Chagrin Falls, Ohio to Winifred (Evans) Shields, who survives.

Also surviving are a daughter, Joyce Sherk, Niles, Mich.; a son, Bruce Wyatt, Elkhart; five grandchildren; two great-grandchildren; a sister, Beulah McConnell, Alamo, Texas; and a brother, Russell Wyatt, Tucson, Ariz.

Wyatt's body will be donated to the Indiana Anatomical Board.

Memorial donations may be made to Visiting Nurse Association Home Care, 711 E. Colfax Ave., South Bend, or to a charity of the donor's choice.

Area Deaths

FORT WAYNE — Robert F. Brendel, 76, died Saturday evening at home. Services at 10:30 a.m. Thursday in Sheets Funeral Home, Churubusco, with calling there 2-4 and 7-9 p.m. Wednesday.

FORT WAYNE — Thomas Wayne Calenberg, 55, former broadcaster in Fort Wayne, died Thursday in Columbia, S.C. Services were Saturday in South Carolina.

FORT WAYNE — Paul E. Cecil, 88, died Aug. 23 in Florida. Memorial services at 3 p.m. Friday in Meeks Mortuary Chapel, Muncie, with calling there 30 minutes before services.

FORT WAYNE — Georgiana Ferguson, 93, died Aug. 17 in Florida. Graveside services at 10 a.m. Wednesday in Oak Lawn Cemetery, Ossian. No calling.

FORT WAYNE — Howard "Tom" Gray, 70, died at 9:43 a.m. Monday at home. Services at 9:30 a.m. Thursday in Mungovan & Sons Memorial Chapel, 2114 S. Calhoun St., with calling there 2-5 and 7-9 p.m. Wednesday.

FORT WAYNE — Robert G. Mills, 70, died at 9:40 p.m. Sunday. Services at 10 a.m. Thursday in D.O. McComb & Sons Lakeside Park Funeral Home, 1140 Lake Ave., with calling there 2-5 and 7-9 p.m. Wednesday.

FORT WAYNE — Mary E. Surfus, 84, died at 4:55 a.m. Sunday. Services at 11 a.m. Wednesday in D.O. McComb & Sons Lakeside Park Funeral Home, 1140 Lake Ave., with calling there 2-5 and 7-9 p.m. today.

ANGOLA — William E. Marks, 81, died at 9:12 p.m. Sunday at home. Memorial services at 3 p.m. Thursday in Angola Church of Christ. No calling.

KENDALLVILLE — Beryle Bartley Febles, 82, died at 3:15 a.m. Monday. Services at 2 p.m. Wednesday in Berhalter-Hutchins Funeral Home, Kendallville with calling there 2-4 and 6-8 p.m. today.

LIGONIER — Eleanor L. Stage, 79, died at 9:10 p.m. Sunday. Services at 2 p.m. Wednesday in Ulrey-Renner Funeral Home, Ligonier, with calling two hours before services.

SNOW LAKE — Willard C. Ewing, 75, died at 5:30 p.m. Sunday. Services at 11 a.m. Wedneday in Beams Funeral Home, Fremont, with calling there 4-9 p.m. today.

FORT WAYNE — Stefania Minak, 76, died Sunday at home. Services at 10 a.m. Wednesday in Holy Ascension Ukranian Orthodox Church, 2902 Evans St., with calling 5-9 p.m. today in Mungovan & Sons Memorial Chapel, 2114 S. Calhoun St.

FORT WAYNE — Clarence L. "Tiny" Poisel, 44, died Sunday. Graveside services at 10 a.m. Thursday in Pickens Cemetery, Green Forest, Ark.

258

Deaths/Funerals

Mary Brown

WATERLOO — Mary E. Brown, 55, died today at 3:30 a.m. in her home at 835 N. Colgrove St., Waterloo.

She worked at Betz Nursing Home, Auburn, for 15 years, and attended the Assembly of God Church in Angola.

Mrs. Brown was born Nov. 4, 1934, in Auburn to the late Michael and Martha (Mitchell) [illegible] April 19, 1961 in Auburn. He survives.

Other survivors include four sons, Marion of Angola, Edwin of Waterloo, Robert of Fremont, and Dave of Auburn; one daughter, Leona Englehart of Cass City, Mich.; three brothers, Jim, John, and George Stebing, all of Auburn; five sisters, May Reed of Toledo, Ohio, Betty Baker of Butler, Emma Reeder of Kendallville, Mina Delauder of Garrett, and Barbara Luke of New Mexico; and 11 grandchildren.

One daughter, Debra, preceded her in death in 1972. One sister and four brothers also preceded her in death.

There is no calling. The Rev. Darrel Beck, pastor of the Assembly of God Church in Angola, will conduct a graveside service Friday at 11 a.m. in the Waterloo Cemetery.

Memorial donations may be given to the church. Feller Funeral Home in Waterloo is in charge of arrangements.

David Reinoehl

INDIANAPOLIS — David L. Reinoehl, 43, formerly of Ashley, died Tuesday morning in a traffic accident in Indianapolis.

He was a restaurant manager at several locations in Indianapolis, most recently at the Spaghetti Factory restaurant. [illegible] Brethren, Ashley.

He was born May 15, 1947 in Garrett to John and Marjorie (Hartman) Reinoehl. They survive in Ashley.

He is also survived by six brothers, John Jr. of Waterloo, James of Crawfordsville, Ind., Philip of South Bend, Mark of Waterloo, Joel of Kalamazoo, Mich., and Chris of Mishawaka, Ind.; and two sisters, Carol Smith of Angola and Brenda Close of Phoenix, Ariz.

Friends may call Friday from 2-5 and 7-9 p.m. in Feller Funeral Home, Waterloo.

Services will be Saturday at 2:30 p.m. in the funeral home. Burial will be in Fairfield Cemetery, rural Corunna.

Memorials may be given to the American Heart Association.

Area Deaths

FORT WAYNE — Mikesha Copeland, 3, died Monday. Services are pending at Sanders Mortuary, 831 E. Jefferson Blvd.

FORT WAYNE — James E. Duffy Sr., 61, died at 10:02 p.m. Monday. Services at 11 a.m. Thursday in Neptune Funeral Home, Burlington, with calling there 2-4 and 6-9 p.m. today.

FORT WAYNE — Vivian C. Fryorite, 79, died Sunday. Memorial services will be at 2:30 p.m. [illegible] Church, 300 W. Wayne St. No calling.

FORT WAYNE — Herbert Phillips II, 50, died at 4:52 a.m. Monday. Services at 1 p.m. Saturday in Sanders Mortuary, 841 E. Jefferson Blvd. Calling 7-9 p.m. today.

FORT WAYNE — Mary E. Soest, 89, died at 3:55 p.m. Monday. Services at 2 p.m. Thursday in Lutheran Home Chapel, 6701 S. Anthony Blvd. Calling 2-4:30 and 7-9 p.m. today in Klaehn, Fahl & Melton Funeral Homes, South Anthony Chapel, 5700 S. Anthony Blvd. and an hour before services in Lutheran Home Chapel.

FORT WAYNE — Barnett Thompson, 33, died Sunday. Services at 11 a.m. Friday in Greater Second Baptist Church, Marion. Calling 6-8 p.m. Thursday in Sanders Mortuary, 831 E. Jefferson Blvd., and an hour before services at the church.

EVENING STAR THURS SEPT 13, 1990 p A9

Deaths & Funerals

Wilhelmine Fuhrer

Wilhelmine E. Fuhrer, 76, of rural Auburn, died today at 1:15 a.m. in St. Joseph Medical Center, Fort Wayne.

She was a self-employed public accountant and had lived on DeKalb County Road 35 southeast of Auburn for the past 48 years.

[illegible] Who in the Midwest in 1979 and Who's Who in the World in 1983.

Her husband, Henry, died in 1980.

Surviving are two sons, Eugene of Auburn, and Larry of Naperville, Ill.; one daughter, Beverly Moore of Butler; 10 grandchildren and 13 great-grandchildren.

Friends may call Friday after 2 p.m. at Hockemeyer Funeral Home, Harlan, and Saturday from 1-2 p.m. at Holy Cross Lutheran Church, Fort Wayne.

Services will be Saturday at 2 p.m. in Holy Cross Lutheran Church. Burial will be in Ayersville Cemetery, Ayersville, Ohio.

Memorial donations may be given to the church or the American Cancer Society.

Charles Southern

Charles D. Southern, 76, of Auburn, died Wednesday at 8:30 a.m. in DeKalb Memorial Hospital.

He retired in 1965 as a self-employed salesman for his own company, Southern Electronics, where he worked for 31 years.

He was a member of St. Mark's Lutheran Church, Auburn, F.&A.M. Lodge No. 263 in Angola, Cedar Creek Shrine Club, and the Fathers Club of Culver Military Academy.

He was a life member of the Fort Wayne Scottish Rite and Mizpah Shrine, and a charter member of Pokagon Shrine Indian Ceremonials.

He was also a community service officer for the DeKalb County Probation Department.

He was a founding chairman and member of Calvary Lutheran Church, Angola, and a founding and charter member of Radio Old Timers (Young Tigers). He founded and served as chairman of the Pokagon Saddle Club.

Mr. Southern was born May 15, 1914 in Fort Wayne to Chester Church Southern and Dorothy Alice (Dalmand) Southern. They are deceased.

He married Margaret E. Simmons on May 25, 1935 in Hillsdale, Mich. She survives.

[illegible] of Carthel, Inc., and Steven C. of Tempe, Ariz.; one brother, Paul D. of Fort Wayne; two sisters, Delight Colter of Del Ray, Fla., and Hazel Karr of Long Beach, Calif; and seven grandchildren, Jeff Southern of West Lafayette, Melissa Southern of Indianapolis, Melinda Cole of Flagstaff, Ariz., Laura Southern of Tempe, Ariz.; and Sylvia, Katy, and Hill Southern, all of Auburn.

Friends may call today from 2-4 and 7-9 p.m. at McComb, Dilgard & Cline Funeral Home, Auburn.

Services will be Friday at 10:30 a.m. at the funeral home. Burial will be in Woodlawn Cemetery, Auburn.

Memorial donations may be given to Calvary Lutheran Church or the Indiana DeMolay Foundation.

Lawrence Seibern

CHURUBUSCO — Lawrence F. Seibern, 78, of 8210 E. 550N, Churubusco, died at 1:09 p.m. Wednesday in St. Joseph Medical Center, Fort Wayne.

He was born in Dixon, Ill., on Aug. 4, 1912, the son of Henry and Bertha (Schaefer) Seibern. On Nov. 12, 1939, he married Grace Platt, who survives.

Mr. Seibern moved from Huntington County to Churubusco in 1946. He retired in 1978 as a welder at Fruehauf Corp. in Fort Wayne after 36 years.

Surviving with his wife are two daughters, Mrs. Ken (Judy) Garrison of Churubusco and Mrs. Stan (Carolyn) Oke of Batavia, Ill.; two sisters, Bonita Fairchild of Fort Wayne and Mrs. Vernon (Marilyn) Diehl of Corunna; four brothers, Walter Seibern of Markle, Edwin Seibern of Huntington, Lloyd Seibern of Roanoke and Ray Seibern of Angola; five grandchildren; and one great-granddaughter.

Services will be at 10:30 a.m. Saturday in Churubusco United Methodist Church with the Rev. Dale H. Linhart officiating. Burial will be in Fel River Cemetery, Allen County.

Visitation is from 2-5 and 7-9 [illegible] hour before services Saturday at the church.

Preferred memorials are to the church or American Heart Association.

Area Deaths

FORT WAYNE — **William E. Budd**, 74, died at 7:27 p.m. Tuesday. Services at 11 a.m. Friday in D.O. McComb & Sons Lakeside Park Funeral Home, 1140 Lake Ave., with calling there 7-9 p.m. today.

FORT WAYNE — **June E. Colllins**, 70, died Wednesday at home. Services at 10:30 a.m. Saturday in Mungovan & Son Memorial Chapel, 2114 S. Calhoun St., with calling 2-5 and 7-9 p.m. Friday.

FORT WAYNE — **William J. Gephart Sr.**, 58, died at 4:34 p.m. Tuesday. Services at 9:45 a.m. Friday in Elzey & Haggard Home for Funerals, 6810 Old Trail Road, and 10:30 a.m. in St. Aloysius Catholic Church, 14623 Bluffton Road. Calling 2-5 and 7-9 p.m. today at the funeral home.

FORT WAYNE — **Musa E. Kutcher**, 84, died at 7:15 a.m. Wednesday. Services at 11 a.m. Saturday in Chamness Funeral Home, Warsaw, with calling there 2-4 and 7-9 p.m. Friday.

FORT WAYNE — **Ann C. Robbins Shumm**, 56, died at 5:50 a.m. Tuesday. Services at 8:45 a.m. Saturday in Mungovan & Son Memorial Chapel, 2114 S. Calhoun St., and 9 a.m. in the Cathedral of the Immaculate Conception, 1122 S. Clinton St. Calling 2-4 and 7-9 p.m. today and Friday at the funeral home.

CHURUBUSCO — **Andrew J. Jones Sr.**, 69, died at 3:40 p.m. Tuesday at home. Services at 2 p.m. Friday in Dillman Funeral Home, Paoli, with calling there 5-9 p.m. today.

SEPT 14

The Evening Star, Fri., Sept. 14, 1990, Page A6

Area Deaths

FORT WAYNE — Garl "Bill" Albert, 66, died at 5:15 p.m. Wednesday. Graveside services at 2 p.m. today in Covington Memorial Gardens. No calling.

FORT WAYNE — Corda Mae Batman, 87, died Wednesday. Services at 1 p.m. Saturday in Swarens Funeral Home, Ramsey, with calling there after 2:30 p.m. today.

FORT WAYNE — Mae L. [illegible] Saturday in Tom Mungovan Funeral Home, 2521 S. Calhoun St., and 10 a.m. at St. Henry Catholic Church, 3029 Paulding Road. Calling 3-5 and 7-9 p.m. today in the funeral home.

FORT WAYNE — Norman Moore, 21, died about 10 a.m. Thursday. Services at 1 p.m. Tuesday in Jerusalem Baptist Church, 1151 Francis St. Calling 6-8 p.m. Monday at Sanders Mortuary, 831 E. Jefferson Blvd.

FORT WAYNE — Mildred M. Smith, 85, died at 8:30 a.m. Thursday. Graveside services at 10:30 a.m. Saturday in Green [illegible] today in Elzey & Haggard Home for Funerals, 6810 Old Trail Road.

COLUMBIA CITY — Mildred Leona Juillerat, 56, died at 12:10 a.m. Thursday. Services at 2 p.m. Saturday in DeMoney-Grimes Countryside Park Funeral Home, Columbia City, with calling there 2-4 and 7-9 p.m. today.

LAGRANGE — Lola Myrtle Caldwell, 88, died at 2:15 a.m. Thursday at home. Services at 2 p.m. Monday in Carney-Frost Funeral Home, LaGrange, with calling there 3-5 and 7-9 p.m. Sunday.

[illegible] 75, died at 8:45 a.m. Thursday. Services at 11 a.m. Monday in the Church of God in Stroh. Calling 2-5 and 7-9 p.m. Sunday in Frurip-May Funeral Home, LaGrange.

SEPT 15

The Evening Star, Sat., Sept. 15, 1990, Page A10

Deaths & Funerals

Leanna Heyman

GARRETT — Leanna Marie Heyman, 79, died Friday at 8:25 a.m. in Miller's Merry Manor, Garrett, where she had lived since May.

She was a Garrett resident most of her life, and retired from the Creek Club Bait Co. with 40 years of service. She was a member of the First [illegible]

Mrs. Heyman was born Dec. [illegible] in Earlville, Ohio.

Her first husband, Harry Mitchell, preceded her in death. She then married Walter Heyman, who preceded her in death in 1983.

Surviving are one stepdaughter, Margaret Heyman of Garrett; four stepsons, John Heyman of Avilla, Jerry and Garry Heyman, both of St. Joe, and Larry of Garrett; one brother, George Andrews of Lexington, S.C.; five grandchildren, 18 step-grandchildren, 1 great-grandchild, and 14 step-great-grandchildren.

She was preceded in death by [illegible] Ann Schroeder [illegible] and one stepdaughter, Patty Gunther.

Friends may call Sunday from 2-5 p.m. in McKee-Miles Funeral Home, Garrett.

Services will be Monday at 1:30 p.m. at the First Church of Christ in Garrett, with Lloyd Mealer officiating. Burial will be in the Christian Union Cemetery, Garrett.

Memorial donations may be given to the church.

Area Deaths

FORT WAYNE — [illegible] Goshorn, 91, died Wednesday in Lutheran Hospital. Services at 2 p.m. today in Elzey & Haggard [illegible] Trail Road. Burial in Oak Lawn Cemetery, Ossian.

FORT WAYNE — Troy Amos, 77, died Friday in Veterans Affairs Medical Center. Services pending in Micheaux Funeral Home.

260

Alva Klopenstein

Alva L. Klopenstein, 80, died Saturday at 8:25 p.m. in St. Joseph Medical Center, Fort Wayne.

He lived in the DeKalb County area most of his life. He was ordained in 1935 in the Churches of God Ministries, and served as pastor at Walnut Grove Church of God in Bloomfield, Ind., and in the Auburn First Church of God in 1935. He organized the Anthony Wayne Church of God in Fort Wayne, and served as its pastor from 1947-1953.

He was a certified, licensed underwriter-agent for Northwestern Mutual Insurance Co., and belonged to its agents' association.

Mr. Klopenstein was born April 15, 1910 in Leesburg, Ind. to the late LeRoy and Melinda (Bushong) Klopenstein.

He married Anel L. Ristow on Aug. 29, 1934 in Bloomfield. She survives.

Other survivors are one son, Jack E. of Elkhart; one daughter, Rosalee Kramer of Powell, Wyo.; four grandchildren and two great-grandchildren.

Two brothers, Wilbur and Emery, and one sister, Edna, preceded him in death.

Friends may call Tuesday from 3-5 and 7-9 p.m. in McComb, Dilgard & Cline Funeral Home, Auburn.

Services will be Wednesday at 10:30 a.m. in the Indian Village Church of God, Auburn, with calling one hour before the service. The Rev. Don Dennison, the church's pastor, will officiate. A graveside service will be Wednesday at 1 p.m. in the Leesburg Cemetery, Leesburg.

Memorial donations may be given to the DeKalb Heart Association or to the Kidney Association.

Leonna Heyman

GARRETT — Leonna Marie [illegible] died [illegible] in Miller's Merry Manor, Garrett, where she had lived since May.

She was a Garrett resident most of her life, and retired from the Creek Chub Bait Co. with 40 years of service. She was a member of the First Church of Christ and the Delphian Club, both in Garrett.

Mrs. Heyman was born Dec. 20, 1910 in Sherwood, Ohio, to the late Walter W. and Leona (Welker) Andrews.

Her first husband, Harry Mitchell, preceded her in death. She then married Walter Heyman, who preceded her in death in 1983.

Surviving are one son-in-law, Ned Schlosser of Auburn; one brother, George "Babe" Andrews of Lexington, S.C.; five grandchildren, Bruce and Lorna Schlosser, Leonard and Susan Pogue, Greg Schlosser, and Beth Schlosser, all of Auburn, and Barry and Brenda Owen of Indianapolis; one stepdaughter and four stepsons; one great-grandchild, 18 step-grandchildren, and 14 step-great-grandchildren.

She was preceded in death by one daughter, Jo Ann Schlosser; one stepson and one stepdaughter.

Services were today at 1:30 p.m. at the First Church of Christ in Garrett, with Lloyd Mealer officiating. Burial was in the Christian Union Cemetery, Garrett. McKee-Miles Funeral Home was in charge of arrangements.

Memorial donations may be given to the church.

Irene Dozier

HAMILTON — Irene M. Dozier, 67, formerly of Toledo, Ohio, died Saturday afternoon in Meadowhaven Health Care Center in Butler.

She was born March 1, 1923 in Toledo, the daughter of Earl and Opal (Heemsoth) Higley. She worked in civil service until illness ended her career in 1973. She was a systems analyst for 28 years. During World War II, she was a Tech 4 at Fort Sam Houston General Hospital, Houston, Texas.

Surviving are two sisters, Donna Kael of Hamilton and Lois Joehlin of Eaton Rapids, Mich.; a brother, Robert Higley of Toledo, Ohio; and nieces and nephews.

Services will be at 2 p.m. Wednesday in Wilson Funeral Home, Hamilton, with Dale Robineau of Church of Christ in Butler officiating. Burial will be in Eddy Cemetery, rural Hamilton.

Visitation is from 2-4 and 7-9 p.m. Tuesday in the funeral home.

Preferred memorials are to the charity of the donor's choice.

EVENING STAR MON SEPT 17, 1990 PA7
(CONT'D)

Evelyn Snapp

ANGOLA — Evelyn I. Snapp, 78, died Sunday at 9:15 p.m. in DeKalb Health Care Center, Auburn.

She was retired from her work as a registered nurse for the Byron Health Care Center, Fort Wayne, and was a World War II veteran of the Army Nursing Corps. She was a 50-year member of the Rome City chapter of the Order of the Eastern Star.

She was born March 4, 1912 in Rome City to the late Asa and Alda (Lamp) Flint. Her stepmother, Alta Flint, survives in Ligonier.

She married Robert A. Snapp, who died in 1989.

Other survivors include one daughter, Barbara Bryan of Angola; one son, Gregory Snapp of El Paso, Texas; two brothers, Vern Flint of Southbury, Conn., and Chester Flint of Whittier, Calif.; one sister, Dorothy Humphreys of Indianapolis; two half-brothers, Foster Flint of Fort Myers, Fla., and Carl Flint of Ligonier; two half-sisters, Anita Cook of Fort Myers, Fla., and Nova Flint; and two great-grandchildren.

Friends may call Tuesday from 2-4 and 7-9 p.m. in Klink Funeral Home, Angola. An Eastern Star service will begin Tuesday at 8 p.m.

Services will be Wednesday at 10 a.m. in the Angola Congregational Church, with the Rev. Wayne Brass officiating. Burial will be in Covington Memorial Gardens, Fort Wayne.

Memorials may be given to the church.

Charles Dangler

WATERLOO — Charles M. Dangler, 54, died Friday at 11:30 p.m. in the Americana Health Care Center, Elkhart.

A former Waterloo resident, Mr. Dangler was a signal foreman for Conrail for 30 years before retiring in 1989.

He was born May 28, 1936 in Waterloo to Joseph Ray and Emma (Lier) Dangler.

On March 19, 1954, he married Goldie F. Baker in Waterloo. She survives.

Also surviving are three sons, Ronald of Elmore, Ohio, James of Norwalk, Ohio, and Denny of Gibsonburg, Ohio; a daughter, Kathy Egert of Elmore, Ohio; a brother, David of Waterloo; four sisters, Lois Lynn of LaGrange, Marcelle Malley Fought of Rome City, Jean White of Coldwater, Mich., and Belle Good of Auburn; and six grandchildren.

Mr. Dangler was preceded in death by three brothers, Deloss, Joe and Don, and a sister, Edith Hoot.

Services will be Tuesday at 1 p.m. in the Feller Funeral Home, Waterloo. The Rev. Frank Cramer, pastor of the Waterloo United Methodist Church, will officiate.

Friends may call tonight from 6-9 at the funeral home.

Mr. Dangler will be buried in Waterloo Cemetery.

The family prefers memorial gifts to the Waterloo United Methodist Church or the American Cancer Society.

Lydia Platt

HAMILTON — Lydia Rosina Platt, 62, of Route 1, County Road 12, Hamilton, died today at 8 a.m. in DeKalb Memorial Hospital, Auburn.

She was a former Franklin Township precinct committeeman, a former Sunday School teacher, a member of the Trinity Lutheran Church in Auburn, and a homemaker.

Mrs. Platt was born May 25, 1928 in Herron, Mich. to Adolph and Emma (Mayssel) Schmidt.

On March 19, 1945, she married William A. Platt in Middlebury. He survives.

Also surviving are a son, Max Platt of Kendallville; three sons, Albert Schmidt of Brooksville, Fla., and John Schmidt of Dearborn, Mich.; two sisters, Otelia Young of Auburn and Dortha Fisher of Butler; and two grandchildren, Jeffrey and Lisa Platt, both of Kendallville.

She was preceded in death by a brother, Ewald Schmidt.

Services will be Wednesday at 2 p.m. in Trinity Lutheran Church, Auburn. The Rev. Lloyd Bickel will officiate.

Friends may call Tuesday from 2:30-5 p.m. and 7-9 p.m. at Feller Funeral Home, Waterloo, and one hour before the service Wednesday at the church.

Mrs. Platt will be buried in Waterloo Cemetery.

The family prefers memorial gifts to Trinity Lutheran Church or the American Cancer Society.

EVENING STAR MON, SEPT 17, 1990 p. A7 (CONT'D)

Area Deaths

FORT WAYNE — Troy Amos, 77, died at 12:30 a.m. Friday. Services at 11 a.m. Wednesday in Dupree Temple Church of God, 1231 Hayden St., with calling 6-7 p.m. Tuesday in Micheaux Funeral Home, 1338 Eliza St.

FORT WAYNE — Aubrey James Andrew was stillborn at 9:26 a.m. Saturday to Norma and Dennis Andrew. Private graveside services Wednesday in Greenlawn Cemetery. No calling.

FORT WAYNE — Linda L. Blakley, 45, died at 5:30 a.m. Sunday. Services at 1 p.m. Tuesday in D.O. McComb & Sons Lakeside Park Funeral Home, 1140 Lake Ave., with calling 2-5 and 7-9 p.m. today.

FORT WAYNE — Adelia L. Boese, 89, died at 2:30 a.m. Friday. Services were today in Fort Wayne.

FORT WAYNE — Ronald H. Bowsman, 51, died at 12:48 p.m. Saturday. Services at 11 a.m. Tuesday in D.O. McComb & Sons Lakeside Park Funeral Home, 1140 Lake Ave., with calling there 2-5 and 7-9 p.m. today.

FORT WAYNE — Pando Christon, 93, died at 2:04 a.m. Sunday. Services at 11 a.m. Tuesday in St. Nicholas Orthodox Church. Calling 2-5 and 7-9 p.m. today in Mungovan & Son Memorial Chapel, 2114 S. Calhoun St. Calling one hour before service at the church on Tuesday.

FORT WAYNE — Eric W. Hoffman, 41, died Saturday in home. Services at 2 p.m. Tuesday in Lutheran Church, 6218 W. California Road. Calling 3-5 and 7-9 p.m. today in D.O. McComb & Sons Maplewood Park Funeral Home, 4017 Maplecrest Road, and one hour before services Tuesday at the church.

FORT WAYNE — Margaret L. Howell, 88, died at 9:10 a.m. Thursday. Services at 1 p.m. Tuesday in Union Baptist Church, 2200 Smith St. Calling 6-8 p.m. Sunday in the church.

FORT WAYNE — Bernard R. Kissinger, 73, died at 8:30 p.m. Thursday at home. Services were held Saturday in Gulfport, Fla.

FORT WAYNE — Ida G. Kollmorgen, 99, died at 1 a.m. Saturday. Services at 1 p.m. Wednesday in Lutheran Church Chapel, 5601 S. Anthony Blvd. Calling from noon until services at the home.

FORT WAYNE — Andrew R. Murray, 23, died at 10:59 a.m. Saturday. Services at 10 a.m. Tuesday in Klaehn, Fahl & Melton Funeral Home, South Anthony Chapel, 5700 S. Anthony Blvd. Calling 7-9 p.m. today.

FORT WAYNE — Robert J. Nierman, 69, died at 9:52 a.m. Sunday. Services at 10 a.m. Tuesday in D.O. McComb & Sons Maplewood Park Funeral Home, 4017 Maplecrest Road. Calling 2-5 and 7-9 p.m. today.

FORT WAYNE — Grace I. Norton, 89, died at 10:40 p.m. Friday. Services at 2 p.m. Tuesday in D.O. McComb & Sons Lakeside Park Funeral Home, 1140 Lake Ave., and from noon until 2 p.m. Tuesday.

FORT WAYNE — Harold Max Onion, 50, died Friday at home. Services at 10 a.m. Tuesday in D.O. McComb & Sons Lakeside Park Funeral Home, 1140 Lake Ave., with calling there 2-5 and 7-9 p.m. today.

FORT WAYNE — John "Jack" Pequignot, 74, died at 8:50 p.m. Thursday. Services were today in Fort Wayne.

FORT WAYNE — Margaret Ann "Peggy" Price died Aug. 29 in Ohio. Memorial services at 10 a.m. Sept. 22 at Christ United Methodist Church, 1101 McKinnie St.

FORT WAYNE — Alice Jane Schmoe, 70, died at 2:45 p.m. Thursday. Services were Saturday in Fort Wayne.

FORT WAYNE — Wayne L. Beal Squires, 59, died at 12:53 a.m. Tuesday in D.O. McComb & Sons Foster Park Funeral Home, 6301 Fairfield Ave., with calling 3-5 and 7-9 p.m. today.

FORT WAYNE — Lilly Rocha, 74, died at 3 p.m. Saturday. Services at 10:30 a.m. Tuesday in St. Andrew Catholic Church, 2610 New Haven Ave., with calling 2-5 and 7-9 p.m. today in E. Harper & Son Funeral Home, New Haven, and one hour before services at the church on Tuesday.

FORT WAYNE — Dr. Lawrence Shinabery, 90, died Sunday morning. Services at 10 a.m. Wednesday in Noffze Funeral Home, Alexandria, with calling there 3-8 p.m. Tuesday.

FORT WAYNE — Snowbell J. Stephens, died at 7 a.m. Sunday. Services in Marion, Ala.

FORT WAYNE — Velma M. Wallace, 92, died at 5:30 a.m. Saturday. Services at 11 a.m. Tuesday in Klaehn, Fahl & Melton Funeral Homes, Wayne Street Chapel, 420 W. Wayne St., with calling 9 a.m. until services on Tuesday.

CHURUBUSCO — Sarah E. Rippner, 99, died at 8:15 a.m. Sunday. Services at 11 a.m. Tuesday in Sheets Funeral Home, Churubusco. Calling one hour before services.

COLUMBIA CITY — Harve Neal Miller, 93, died at 1:35 p.m. Friday. Services were today in Columbia City.

COLUMBIA CITY — Jack Blaugh, 58, died Friday morning. Services were today in Jackson, Mich.

COLUMBIA CITY — Lawrence Paulus Sr., 77, died at 11:58 p.m. Thursday. Services were today in Columbia City.

KENDALLVILLE — Frances E. Baker, 86, died at 9:05 p.m. Saturday. Services at 1:30 p.m. Wednesday in Trinity Church United Methodist, Kendallville. Calling 2-4 and 6-8 p.m. Tuesday in Berhalter-Hutchins Funeral Home, Kendallville.

LAGRANGE — Elizabeth M. Fuller, 34, died at 9 a.m. Saturday at home. Services at 11 a.m. Tuesday in Frurip-May Funeral Home, LaGrange, with calling there 4-9 p.m. today.

FORT WAYNE — Michael Allen Rockwood, infant son of Gary J. and Kelly Ann Rockwood, died at 7:35 p.m. Thursday when he was 45 minutes old. Graveside services were today in Paulding County, Ohio.

EVENING STAR TUES SEPT 18, 1990 p.A9

Deaths & Funerals

Richard Kimes

FORT SMITH, Ark. — Richard Kimes, 72, died Friday in Fort Smith, Ark.

He was a native of the Spencerville area and the brother of Virgil H. Kimes Sr., Auburn.

Richard Kimes was a 1936 graduate of Spencerville High School. He served 20 years in U.S. Army.

He [illegible] deceased.

He was married more than 50 years to Ruth Priddy. She survives, along with three sons, Ronald, Rick and Tom.

Also surviving are two sisters, Cathryn McEwen, Mount Dora, Fla.; and Margaret Sessions, Columbus, Ga; and five brothers, Virgil, Auburn; Charles, DeLand, Fla.; Blaine, Fruitland Park, Fla.; Glen "Jerry" of Angola; and Bernard, Fort Wayne.

Services were today at 10 a.m. in Fort Smith, Ark.

Viola Vaughn

CORBIN, Ky. — Viola P. Vaughn, 85, died Sept. 10 at the Baptist Regional Medical Center here.

She was a member of the Richland Christian Church.

Survivors include five daughters, Lavona Bice of Bryan, Ohio, Armilda F. Monhollen of Oakwood, Ohio, Eliza Ann Chen of Minneapolis, Minn., Violet Blankenship of Corbin, Ky., and Lauretta Warren of Gray, Ky.; four sons, John H. of Butler, Ind., Clarence of Defiance, Ohio, William H. of Ayr, Neb., and James Calvin of Corbin; two sisters, Rose Johnson of Mason, Ohio and Myrl Daniels of Smyrna, Ga.; five brothers, Albert Phipps of Mill Valley, Calif., Joe Phipps of Las Cruces, N.M., Lewis Phipps and Sampson Phipps, both of Gray, Ky., and Gerald Phipps of Redding, Calif.; 44 grandchildren, 61 great-grandchildren, and four great-[illegible]

one daughter, Treova Vaughn; one sister, Mary Hensley; and one brother, Rupert Phipps, preceded her in death.

Services were Sept. 13 at Hart Funeral Home. Brother Richard Hiles and the Rev. James Hundley officiated. Burial was in the Phipps Cemetery in Gray, Ky.

Memorial donations may be given to the American Diabetes Association.

Area Deaths

FORT WAYNE — Theodore Berenskotter, 85, died at 7:22 a.m. Sunday. Private services were Monday in Fort Wayne.

FORT WAYNE — Thelma Carter, 90, died at 7:05 a.m. Monday. Services at 1 p.m. Wednesday in St. Luke Lutheran Church, 3601 Warsaw St. Calling 4-8 p.m. today in D.O. McComb & Sons Lakeside Park Funeral Home, 1140 Lake Ave., and one hour before services at the church on Wednesday.

FORT WAYNE — Gertrude M. Fleming, 75, died at 6 p.m. Sunday. Graveside services at 11 a.m. Wednesday in Syracuse Cemetery. Calling after 9:30 a.m. Wednesday at Eastlund-Harris Funeral Home, Syracuse.

FORT WAYNE — Virginia Gibson, 68, died Friday. Services at 1 p.m. Wednesday in Richmond.

FORT WAYNE — E. Irene Hamman, 85, died at 11:30 a.m. [illegible] Funeral Home, 1627 Wells St. Calling 5-8 p.m. Wednesday.

FORT WAYNE — Georgia B. Schneider, 94, died at 11:50 p.m. Sunday. Services at 11 a.m. Thursday in D.O. McComb & Sons Lakeside Park Funeral Home, 1140 Lake Ave., with calling there 2-5 and 7-9 p.m. Wednesday.

COLUMBIA CITY — Frank Overholster, 78, died at 3:40 p.m. Sunday. Services at 2 p.m. Wednesday in Hollingsworth Memorial Chapel, Columbia City, with calling there 2-5 and 7-9 p.m. today.

COLUMBIA CITY — A. Agnes Ernst, 74, died at 1:40 a.m. Monday. Services at 10 a.m. Wednesday in DeMoney-Grimes Countryside Park Funeral Home, Columbia City, with calling there 2-9 p.m. today.

FREMONT — Clyde J. Mayer, 95, died at 12:20 p.m. Monday. Graveside services at 11 a.m. Thursday in Fairmount Memorial Park Cemetery, Alliance, Ohio. Calling 7-9 p.m. Wednesday in Cassaday-Turkle-Christian Funeral Home, Alliance.

Area Deaths

FORT WAYNE — Delores R. Chambless, daughter of Trina Chambless, was stillborn at 3:59 a.m. Tuesday. Graveside services at Prairie Grove Cemetery. No calling.

FORT WAYNE — Louis T. Ellis, 70, died at 4:45 p.m. Monday. Services at 2 p.m. Thursday in D.O. McComb & Sons Foster Park Funeral Home, 6301 Fairfield Ave., with calling [illegible] a.m. today.

[illegible] Falk, 15, died at 1:54 p.m. Monday. Services at 10:15 a.m. Thursday in Mungovan & Sons Memorial Chapel, 2114 S. Calhoun St., and 10:30 a.m. at Cathedral of the Immaculate Conception, 1122 S. Clinton St. Calling 2-4 and 7-9 p.m. today.

FORT WAYNE — Everett Paul Fletcher, 62, died at 5 a.m. Tuesday at home. Services at 10 a.m. Friday in Nelson-Edelen-Bennett Funeral Home, Radcliff, Ky.

FORT WAYNE — George P. Haines, 32, died Saturday night. Private memorial services Thursday in Victoria, Minn. Gathering for family and friends at 2 p.m. Saturday at 2425 South Wayne Ave., Fort Wayne.

FORT WAYNE — William Charles Jenkins, 74, died at 4 a.m. Monday. Services at 2 p.m. Friday in D.O. McComb & Sons Lakeside Park Funeral Home, 1140 Lake Ave., with calling after noon Friday until services.

[illegible] at 10:45 p.m. Monday at home. Service at 10 a.m. Friday in D.O. McComb & Sons Lakeside Park Funeral Home, 1140 Lake Ave. Calling 7-9 p.m. today and 2-5 and 7-9 p.m. Thursday.

FORT WAYNE — Willard E. "Gene" Marhoover, 75, died at 7:41 p.m. Monday. Services at 9 a.m. Thursday in Mungovan & Sons Memorial Chapel, 2114 S. Calhoun St., and 9:30 a.m. at St. John the Baptist Church, 4525 Arlington Ave. Calling 2-5 and 7-9 p.m. today at the funeral home.

FORT WAYNE — Geraldine G. "Jerri" Payne, 61, died at 9:06 p.m. Monday. Services at 2 p.m. Thursday in D.O. McComb & Sons Lakeside Park Funeral Home, 1140 Lake Ave., with calling there 2-5 and 7-9 p.m. today.

COLUMBIA CITY — L. Marie Dunn, 91, died at 1:25 a.m. Tuesday. Services at 2 p.m. Thursday at [illegible] Funeral Home, Columbia City, with calling there 2-5 and 6-8 p.m. today and after 10 a.m. Thursday.

COLUMBIA CITY — Callie M. Smith, 92, died at 8:45 a.m. Tuesday. Services at 1 p.m. Friday in Smith and Sons Funeral Home, Columbia City, with calling there 1-4 and 7-9 p.m. Thursday.

LIGONIER — Geraldine M. Tracy, 79, died at 11:25 p.m. Monday. Services at 10 a.m. Thursday in Orr Funeral Home, Ligonier, with calling there 3-5 and 7-9 p.m. today.

266

EVENING STAR THURS. SEPT 20, 1990 p A7

Deaths & Funerals

Zelma Steffe

KENDALLVILLE — Zelma V. Steffe, 81, a resident of Sacred Heart Home in Avilla, died there at 8:22 a.m. Wednesday. She had been in failing health two years.

Born in Corunna March 6, 1909, she was the daughter of John G. and Anna Bell (Luttman) Hissong. In Kendallville [illegible] Steffe married [illegible] Garl. In 1969 she was a member of the Assembly of God in Kendallville.

Surviving are a daughter, Mrs. Frank (Jean) Steffe of Albion; a son, Garland "Bud" Treesh of Auburn; a brother, Garl Hissong of Corunna; nine grandchildren; 16 great-grandchildren; one step-great-grandchild; and several nieces and nephews.

A sister preceded her in death.

Services will be at 2 p.m. Saturday in Hite Funeral Home, Kendallville, with the Rev. Fred Verden officiating. Burial will be in English Prairie Cemetery, Brighton.

Visitation is from 2-5 and 7-9 p.m. Friday in the funeral home.

Preferred memorials are to the Assembly of God in Kendallville.

Area Deaths

FORT WAYNE — **Esther H. Bear**, 74, died at 5:20 p.m. Tuesday. Services at 10:30 a.m. Friday in Sheets Funeral Home, Churubusco, with calling there 2-9 p.m. today.

FORT WAYNE — **Hazel A. Campbell**, 81, died at 8:38 a.m. Tuesday. Services at 1:30 p.m. Friday in Owen-Wilert-Duncan Funeral Home, 2722 S. Washington St., Marion. Calling 2-4 and 6-8 p.m. today.

FORT WAYNE — [illegible] Tuesday. Services at 11 a.m. Friday in D.O. McComb & Sons Lakeside Park Funeral Home, 1140 Lake Ave., with calling there 2-5 and 7-9 p.m. today.

FORT WAYNE — **Harry R. "Dick" Holmes**, 65, died at 10 a.m. Tuesday at home. Services at 10 a.m. Saturday in D.O. McComb & Sons Lakeside Park Funeral Home, 1140 Lake Ave., with graveside services 12:30 p.m. Saturday in Gardens of Memory Cemetery, Marion. Calling 2-4 and 7-9 p.m. Friday at the funeral home.

FORT WAYNE — **Gladys B. Kelder**, 89, died Wednesday morning. No services or calling.

FORT WAYNE — **Hazel I. McConnell**, 87, died at 11:32 p.m. Tuesday. Services at 1 p.m. Friday in D.O. McComb & Sons Lakeside Park Funeral Home, 1140 Lake Ave., with calling there 2-5 and 7-9 p.m. today.

FORT WAYNE — **Virgil C. McIntosh**, 63, died at 12:45 p.m. Wednesday at home. Services at 10:30 a.m. Saturday in Emmanuel Lutheran Church, 800 Green St., New Haven. Calling at E. Harper & Son Funeral Home, New Haven, and one hour prior to services Saturday at the church.

FORT WAYNE — **Howard W. Oser**, 94, died at 8:20 p.m. Tuesday. Services at 10:30 a.m. Friday in Mungovan & Sons Memorial Chapel, 2114 S. Calhoun St. [illegible] at 2-9 [illegible]

FORT WAYNE — **Joe E. Schwalm**, 65, died at 11:12 p.m. Tuesday. Services at 2 p.m. Friday in C.M. Sloan & Sons Funeral Home, 1327 Wells St., with calling there 1-4 and 6-8 p.m. today.

FORT WAYNE — **Ella M. Chapman Swenson**, 83, died at 6:50 p.m. Tuesday. No calling or services.

COLUMBIA CITY — **Nellie Pullin**, 88, died at 12:35 p.m. Wednesday. Services at 1 p.m. Friday in DeMoney-Grimes Countryside Park Funeral Home, Columbia City, with calling there 4-6 and 7-9 p.m. today.

KIMMELL — **Susie E. Birch**, 91, died at 2:30 p.m. Tuesday. Services at 2 p.m. Friday in Ulrey-Renner Funeral Home, Ligonier, with calling an hour befre services.

LIGONIER — **Ruby E. Grams Potter**, 95, died at 12:10 a.m. Wednesday. Services at 1 p.m. Saturday in Ulrey-Renner Funeral Home, Ligonier, with calling 6-8 p.m. Friday.

Deaths & Funerals

Reba Dangler

Reba E. Dangler, 89, died Thursday at 8:30 a.m. in Miller's Merry Manor, Garrett.

A homemaker, she was a former resident of Wesley Park Apartments in Auburn. She was also a former member of the Hamilton United Methodist Church.

[illegible] July [illegible] Warren and Ida Belle (Reese) Boyer.

She married Dillon Dangler on Sept. 16, 1919 in Auburn. He died April 14, 1964.

Surviving are two daughters, Maxine Hughes of Edon, Ohio, and Noretta Reinig of Auburn; three grandchildren, Mark Reinig of Auburn, Pat Erikson of Battle Creek, Mich., and Sonja Slagel of Hillsdale, Mich.; five great-grandchildren and two great-great-grandchildren.

Friends may call Saturday from 5-8 p.m. in Feller Funeral Home, Waterloo.

Services will be Sunday at 3 p.m. in the funeral home. Burial will be in Hamilton Cemetery, Hamilton.

Robert White

COLDWATER, Mich. — Robert J. White, 64, died today at 12:15 a.m. in the Community Health Care Center of Branch County, Mich.

He lived at 578 White Drive, Coldwater, and was a heavy equipment operator. He was also a former employee of Brown Brothers Construction Co. in Lansing, Mich. He was a U.S. Air Force veteran of World War II.

Mr. White was born Oct. 23, 1925 in Auburn to the late Ora and Bonnie (Cooley) White.

He married Jean Dangler on Oct. 28, 1943 in Holyoke, Mass. She survives.

Also surviving are two sons, Robert D. and Patrick M., both of Coldwater; three daughters, Sandy K. Hair of Muir, Mich., Debra S. Marowelli of Lansing, and Pamela Jo Butcher of [illegible] one brother, Chuck [illegible] one sister, Maxine Addison of Urbana, Ohio; 10 grandchildren, and one great-grandchild.

One sister, Judy Smith, preceded him in death.

Friends may call Saturday from 6-8 p.m. in Feller Funeral Home, Waterloo.

Services will be Sunday at 1 p.m. in the funeral home, with Lee Stump officiating. Burial will be in Waterloo Cemetery.

Memorial donations may be given to the American Heart Association.

Area Deaths

FORT WAYNE — Daniel H. Carpenter, 25, died at 2:30 a.m. Wednesday from leukemia. Services at 9:30 a.m. Monday in D.O. McComb & Sons Lakeside Park Funeral Home, 1140 Lake Ave. and 10 a.m. at Cathedral of the Immaculate Conception, 1122 S. Calhoun St. Calling 2-5 and 7-9 pm. Sunday at the funeral home.

FORT WAYNE — Phillip A. Tracey, 43, died at 1:50 a.m. Wednesday at home. Memorial services at 2 p.m. Saturday in Church of Christ, 2727 Reed Road. Calling 6-7 p.m. today at the church.

FORT WAYNE — Thomas A. Gouty, 77, died June 29 in Florida. Memorial services at 11:30 a.m. Sunday at Liberty Hills Baptist Church, 5600 Westbreeze Trail. No calling.

FORT WAYNE — Cody Scott Thorn was stillborn at 6:55 a.m. Wednesday to John and Sharon Thorn [illegible] today in Fort Wayne.

FORT WAYNE — Fred D. Schoppman, 85, died at 2:15 a.m. Thursday. Services at 11 a.m. Saturday at St. Jude Catholic Church, 2121 Pemberton Drive. Calling 2-5 and 7-9 p.m. today in McComb & Sons Lakeside Park Funeral Home, 1140 Lake Ave. and one hour before services at the church.

FORT WAYNE — Jerald DeWayne Sink, 50, died at 7:20 p.m. Sept. 1 in Montana. Memorial services at 2 p.m. Sunday in Zanesville United Brethren in Christ Church. No calling.

FORT WAYNE — Nancy K. Testa, 57, died at 1:30 a.m. Wednesdsay. Services Saturday in Beaulah Park, Ill.

COLUMBIA CITY — Minnie M. Kyler, 96, died at 11:10 a.m. Thursday. Services at 10 a.m. Saturday at Hollingsworth Memorial Chapel, Columbia City. Calling 2-4 and 7-9 p.m. today.

TOPEKA — Atlee R. Frain, 79, died at 2:20 p.m. Wednesday at home. Services at 10:30 a.m. Saturday at Ulrey-Renner Funeral Home, Topeka. Calling 2-5 and 7-9 p.m. today.

268

Deaths & Funerals

George Rowe

HILLSBORO, Ore. — George Rowe, 51, died of cancer Wednesday afternoon at his home in Hillsboro, Ore.

He was a former Auburn resident, and worked in many jobs, including as a bartender.

Mr. Rowe was the son of the late Adam and Irene Rowe.

[illegible] daughter, Chris of Tennessee;, two brothers, Orpha of Butler and Charles of Auburn; three sisters, Della Collins of Auburn, Virginia Bailey of Montgomery, Mich., and Claudia Gibson of Kendallville.

Fuipen-Rose Funeral Home in Hillsboro is in charge of arrangements. Services will be today at 4 p.m. in the funeral home, with burial in a Hillsboro cemetery.

Area Deaths

FORT WAYNE — Fred H. Schoppman, 83, a former deputy prosecuting attorney and judge, died Thursday in Woodview Health Care Center of Fort Wayne. Services at 11 a.m. today in St. Jude's Catholic Church.

FORT WAYNE — Calvin A. Cantwell, 74, died Monday in Fort Wayne's Lutheran Hospital. Memorial services in Third Presbyterian Church of Fort Wayne to be scheduled later.

FORT WAYNE — Nancy [illegible] Mount Carmel [illegible] wood, Ill. Services at 10 a.m. today in the St. Pius X Catholic Church of Lombard, Ill. Burial in Catholic Cemetery of Fort Wayne.

268

EVENING STAR MON SEPT 24, 1990 p A5

Deaths & Funerals

Paul Zook

Paul W. Zook, 84, of Auburn, died Sunday at 5:42 a.m. in Lutheran Hospital, Fort Wayne.

Mr. Zook lived most of his life in Auburn. He retired in 1975 as a supervisor of the Stoker Division of the Auburn Foundry, with 46 years of service.

He was born Dec. 11, 1905 in West Liberty, Ohio, to the late Alpha and Anna (Swan) Zook.

He married Laver Shive on March 28, 1934.

Surviving are one daughter, Sue Strup of Auburn; one son, Paul D. of Howe; one sister, Elizabeth Mavis of Auburn; three grandchildren, and one great-grandson.

Friends may call today from 4-9 p.m. in McComb, Dilgard & Cline Funeral Home, Auburn.

Services will be Tuesday at 1 p.m. in the funeral home, with Dr. D.V. Dillinger officiating. Burial will be in Roselawn Cemetery, Auburn.

—Memorial donations may be given to the American Lung Association, the DeKalb EMS, or the Auburn Fire Department.

Wendell Fry

BUTLER — Wendell D. Fry, 55, of 2606 State Road 1, Butler, died today at 7 a.m. in DeKalb Memorial Hospital, Auburn.

He worked for 27 years at Auburn Foundry, retiring in April. Mr. Fry was a member of the Butler Eagles Lodge and the Butler Church of Christ.

He was born April 16, 1935 in Butler to James and Bertha (Garland) Fry.

On Nov. 12, 1955, he married Anita Louise Timmerman in Butler. She died Oct. 1, 1988.

Mr. Fry is survived by a son, Ralph of Butler; a daughter, Katherine Sleesman of Butler; three brothers, James, Robert and Walter, all of Butler; seven sisters, Lucille Phillips, Dorothy Jones, Ann Morris, Bernadine Jones, all of Bryan, Ohio, and Janet Collingsworth, Margaret Miller, and Bertha Porter, all of Butler; and five grandchildren.

Two sisters, Maxine Flowers and Lois Warner, and one brother, Harvey, preceded him in death.

Services will be Wednesday at 11 a.m. in Feller Funeral Home, Waterloo.

Friends may call at the funeral home Tuesday from 2-5 and 7-9 p.m.

Mr. Fry will be buried in the Butler Cemetery.

The family prefers memorial gifts to the DeKalb Preschool for the Handicapped.

Chester Sumney

FORT WAYNE — Chester E. Sumney, 95, died at 9:05 p.m. Friday at Byron Health Care Center, Fort Wayne.

[illegible] born May [illegible] son of William H. and Ada (Garrison) Sumney. His wife, Lola M., survives.

Mr. Sumney worked in the Kendallville area until 1970 when he retired as an insurance and real estate agent. He was a member of Forest Park United Methodist Church.

Surviving with his wife are three daughters, Pauline Bennett of Findlay, Ohio, Evelyn Sheets of Columbia City and Willadene Thompson of Fort Wayne; two sons, Charles W. Sumney of Fort Wayne and Paul G. Sumney of Claxton, Ga.; 20 grandchildren, 46 great-grandchildren and 13 great-great-grandchildren.

Services are at 1:30 p.m. Tuesday at Klaehn Fahl & Melton Wayne Street Chapel, 420 W. Wayne St., with the Rev. Marvin Grooms officiating. Calling from 2-4 and 7-9 p.m. today.

Burial in South Park Cemetery, Columbia City. Preferred memorials to the church or Byron Health Care Center.

Area Deaths

FORT WAYNE — Ozra "Ed" Blevins, 60, died at 4:21 a.m. Saturday at St. Joseph Medical Center. Services at 11 a.m. Tuesday at Bethlehem Suburban Lutheran Church, 6318 W. California Road. Calling from 2-5 and 7-9 p.m. today at D.O. McComb & Sons Lakeside Park Funeral Home, 1140 Lake Ave., and one hour before services Tuesday at the church.

FORT WAYNE — Kaylia N. Banet, 2½ months, died at 11:53 a.m. Sunday at St. Joseph Medical Center. Services at 2 p.m. Tuesday at C.M. Sloan & Sons Funeral Home, 1327 Wells St. Calling from noon until services Tuesday.

FORT WAYNE — Beverly Ann Jackson, 43, died Saturday at St. Joseph Medical Center from injuries sustained in an auto accident. Arrangements pending at Sanders Mortuary, 831 E. Jefferson Blvd.

FORT WAYNE — Olga M. Peppler, 92, died at 1:27 a.m. Sunday at St. Joseph Medical Center. Services at 11 a.m. Wednesday at E. Harper & Son Funeral Home, 740 U.S. 30 East. [illegible]

FORT WAYNE — Viola B. Shively, 80, died at 12:37 p.m. Sunday at Lutheran Hospital. Services pending Tuesday at Klaehn, Fahl & Melton Funeral Homes, Wayne Street Chapel, 420 W. Wayne St. Calling from 2-5 and 7-9 p.m. today.

FORT WAYNE — Wilfrid F. Becker, 76, died at 8 p.m. Friday at home. Services pending Tuesday at St. John the Baptist Catholic Church, New Haven. Calling from 2-5 and 7-9 p.m. today at D.O. McComb & Sons Lakeside Park Funeral Home, 1140 Lake Ave.

FORT WAYNE — Dorothy B. Myers Carr, 85, died at 3 a.m. Saturday at Parkview Memorial Hospital. Services at 10 a.m. Tueday at D.O. McComb & Sons Lakeside Park Funeral Home, 1140 Lake Ave. Calling from 2-5 and 7-9 p.m. today.

FORT WAYNE — Gisela B. Feil, 86, died at 8:55 p.m. Friday at Renaissance Village. Services were today.

FORT WAYNE — Grace Heidenreich Green, 86, died at 2:25 a.m. Saturday at Parkview Memorial Hospital. Services were Sunday.

FORT WAYNE — Carol L. Junk Neuhaus, 44, died at 4:21 p.m. Friday at Lutheran Hospital. Services at 11 a.m. Tuesday at Unity Christ Church, 3200 Leroy St. Calling from 2-5 and 7-9 p.m. today at D.O. McComb & Sons Lakeside Park Funeral Home, 1140 Lake Ave.

FORT WAYNE — James Simon, 69, died Friday at home. Services at 1 p.m. Tuesday at D.O. McComb & Sons Lakeside Park Funeral Home, 1140 Lake Ave. Calling from 2-5 and 7-9 p.m. today.

FORT WAYNE — Dominic L. Sperone, 18 months, died at 10:45 a.m. Friday at Methodist Hospital, Indianapolis. Private graveside services Tuesday at Greenlawn Memorial Park. No calling.

FORT WAYNE — Kathryn "Kay" E. Steinforth, 64, died a 3 a.m. Saturday at home Services at 11 a.m. Tuesday a Waynedale United Methodis Church, 2501 Church St. Callin from 2-5 and 7-9 p.m. today a Elzey & Haggard Home fo Funerals, 6810 Old Trail Road and an hour before service Tuesday at the church.

FORT WAYNE — John F Shepler Sr., 66, died Friday i Veterans Administration Medi cal Center. Services were today

FORT WAYNE — Dorothy E Troxell, 80, died Friday a Parkview Memorial Hospital Services were today.

COLUMBIA CITY — Harriet N. Robbins, 64, died at 7:30 p.m Friday at home. Services wer Sunday.

COLUMBIA CITY — Ruth N Schuman Giessler, 83, died a 8:55 p.m. Friday at Columbi City Community Care Center Services were today.

ANGOLA — John F. Swiniuch 64, died at 10:25 p.m. Saturda at his daughter's home in rura Hudson. Services at 1 p.m Tuesday at St. Anthony Catholi Church, Angola. No calling.

Deaths & Funerals

Stewart Billings

FORT WAYNE — The Rev. Stewart G. Billings, 77, of Fort Wayne, died Monday at 8:30 p.m. in Lutheran Hospital.

He was a retired minister and educational administrator. During the 1950s, he pastored Gospel Temple in Fort Wayne. He also was the former admissions director of Indiana Institute of Technology.

Tacoma, Wash. to Donald and Gladys (Gage) Billings.

Mr. Billings is survived by his wife, Joyce Ann; four sons, Donald K. of Dayton, Ohio, David G. of Florida, Steven S. of Fort Wayne, and James T. of Auburn; a daughter, Connie of Colorado Springs, Colo.; seven grandchildren and several great-grandchildren.

Funeral arrangements are pending at D.O. McComb & Sons Maplewood Park Funeral Home, Fort Wayne.

E. Eugene Englehart

HUNTERTOWN — E. Eugene "Gene" Englehart, 85, died Saturday at 1:20 p.m. in Byron Health Care Center, Fort Wayne.

He was a resident of Huntertown, and had retired in 1972 after 46 years as a purchasing clerk for the Pennsylvania Railroad.

He was born in Bay City, Mich. to Ernest E. and Dorothy P. (Stevens) Englehart.

He married his wife, Henrietta, on Oct. 10, 1933 in Auburn. She survives.

Also surviving are two daughters, Dorothy Alday of Auburn and June Myers of Huntertown; three sons, Robert and Gary, both of Kendallville, and Dennis of Huntertown; a brother, Robert of Fort Wayne; two sisters, Winifred Ormerod of Fort Wayne and Gladys Terry of Louisville, Ky.; 14 grandchildren and 14 great-grandchildren.

Mr. Englehart was a member of Huntertown United Methodist Church, Huntertown Lodge No. 689 F&AM, Fort Wayne Baseball Hall of Fame, South Side High School Has Beens Letterman Club, South Side High School Athletic Hall of Fame, and the Senior Golf League.

Friends may call today from 2-5 and 7-9 p.m. at D.O. McComb & Sons Lakeside Park Funeral Home. Masonic services will be at 7:30 p.m. in the funeral home.

Services will be Wednesday at 11 a.m. in Huntertown United Methodist Church, 16021 Lima Road, with calling one hour before the service. The Rev. Herbert Buwalda will officiate. Burial will be in Huntertown Cemetery.

Memorial donations may be made to the Huntertown United Methodist Church organ fund.

Zelma White

HAMILTON — Zelma L. White, 83, 307 Depot Road, died Sunday morning at her home.

Mrs. White was born Feb. 20, 1907 in DeKalb County, the daughter of Henry and Frances (Osbun) Ball. She married Francis White on Feb. 14, 1942 in Columbia City. He preceded her in death in 1972.

An area resident for 55 years, Mrs. White was retired from Kitchen Quick in Waterloo. She was a member of Hamilton United Methodist Church and a former member of Rebecca Lodge No. 315 in Hamilton.

Surviving are one sister, Irene Helson of Butler, and several nieces and nephews.

Three sisters and one brother preceded her in death.

Services are at 10 a.m. Wednesday at Wilson Funeral Home in Hamilton, with the Rev. Herschel Murray and the Rev. Max Smith officiating. Calling 2-4 and 7-9 p.m. today at the funeral home.

Burial in Hamilton Cemetery. Prefered memorials to Hamilton United Methodist Church.

Area Deaths

FORT WAYNE — Jane M. Barnard, 62, died at 5:20 a.m. Sunday at Lutheran Hospital. Services at 10 a.m. Wednesday at Klaehn, Fahl & Melton Funeral Homes, Fairfield Chapel, 2123 Fairfield Ave.

FORT WAYNE — George H. Landree, 83, died at 10:30 a.m. Monday at Lutheran Hospital. Services at 10:30 a.m. Thursday at Trinity English Lutheran Church, 405 W. Wayne St. Calling from 2-4 and 7-9 p.m. Wednesday at Klaehn, Fahl & Melton Funeral Homes, Wayne Street Chapel, 420 W. Wayne St.

FORT WAYNE — Virgil Roscoe Lipscomb, 66, died at 12:32 a.m. Friday at home. Services at 11 a.m. Wednesday at D.O. McComb & Sons Lakeside Park Funeral Home, 1140 Lake Ave. Calling one hour before services.

FORT WAYNE — Lillian F. Muesing, 82, died at 1:15 p.m. Monday at Lutheran Home. Services at 2 p.m. Thursday at Lutheran Home Chapel, 6701 S. Anthony Blvd. Calling from 2-4 and 7-9 p.m. Wednesday at

ANGOLA — Ada E. Palmer, 91, died at 4:30 p.m. EDT Monday at Community Hosptial of Willams County, Bryan Ohio. Services at 1 p.m. Thursday at Weicht Funeral Home, Angola. Calling from 7-9 p.m. Wednesday with a Women of Moose service at 7:30 p.m. Wednesday.

ANGOLA — Patricia J. McBride, 62, died at 12:38 p.m. Sunday at Parkview Memorial Hospital, Fort Wayne. Services at 1 p.m. Wednesday at First Congregational Church of Angola. Calling from 3-5 and 7-9 p.m. today at Weict Funeral Home, Angola, with Eastern Star service at 7:30 p.m. today.

271

Deaths & Funerals

Stewart Billings

FORT WAYNE — The Rev. Stewart George Billings, 77, of Fort Wayne, died Monday at 8:30 p.m. in Lutheran Hospital.

He pastored the Fort Wayne Gospel Temple from 1947-1956 and also was a former admissions director for Indiana Institute of Technology. He retired from IIT Educational [illegible] in 1978.

[illegible] Tacoma, Wash. to Donald and Gladys (Sage) Billings.

On April 26, 1956, he married Joyce Ann Deal in Columbia City. She survives.

Also surviving are four sons, Donald K. of Dayton, Ohio, David G. of Naples, Fla., Steven S. of Fort Wayne, and James T. of Auburn; a daughter, Connie Dodson of Colorado Springs, Colo.; eight grandchildren and several great-grandchildren.

He was preceded in death by a brother, Charles, and a sister, Dorothy.

Services are Thursday at 1 p.m. at the First Assembly of God Christian Center, 3301 E. Coliseum Blvd., Fort Wayne. The Rev. William Douglas will officiate.

Friends may call today from 2-5 and 7-9 p.m. at D.O. McComb & Sons Maplewood Park Funeral Home, 4017 Maplecrest Road, Fort Wayne, and one hour before services at the church.

Mr. Billings will be buried in Covington Memorial Gardens.

The family prefers memorial gifts to the National Kidney Foundation or the First Assembly of God Christian Center building fund.

Ada Palmer

ANGOLA — Ada E. Palmer, 91, died Monday at 4:30 a.m. (Ohio time) in Bryan Community Hospital, Bryan, Ohio.

She was a retired restaurant cook, and lived most of her life in Angola. She was a member of the Women of the Moose Lodge in Angola.

Mrs. Palmer was born May 2, 1899 in Wauseon, Ohio, to the late James and Mary (Hollister) Lee.

She married Floyd Palmer, who preceded her in death Sept. 19, 1956.

Surviving are four granddaughters, Denise Fredrick of Butler, Sherrill Taylor of Bryan, Jill Stevenson of Urbana, Ohio; and Valerie Chester of Fort Wayne; nine great-grandchildren, six step-great-grandchildren, and six step-great-great-grandchildren.

Friends may call tonight from 7-9 in Weicht Funeral Home, Angola. A Moose service will [illegible] home.

Services will be Thursday at 1 p.m. in the funeral home, with the Rev. J. Glenn Radcliffe officiating. Burial will be in Circle Hill Cemetery, Angola.

Russell Shaffer

HUDSON — Russell E. Shaffer, 71, of Route 1, Hudson, died at 9:39 a.m. Monday at Parkview Memorial Hospital in Fort Wayne.

Mr. Shaffer was born March 16, 1919 in Helmer, the son of Charles and Vesta (Spero) Shaffer. He married Miriam Grossman on Sept. 27, 1941 in Kendallville. She preceded him in death in 1986.

Mr. Shaffer worked for a lumber company and was a World War II veteran.

He is survived by two sons, David Shaffer of Montroeville and Darrell Shaffer of Grand Junction, Texas; one sister, Leah Lasho of Kendallville; one brother, Robert Shaffer of Hudson; and three grandchildren.

Services at 11 a.m. Thursday at Hite Funeral Home in Kendallville with the Rev. Robert Homan officiating. Calling today from 2-5 and 7-9 p.m. at the funeral home. Burial in Wright Cemetery near Helmer.

Marshall Rowe

GARRETT — Marshall Rowe, 54, died today at 8:30 a.m. in his Garrett home.

He worked for Continental Grain Co., a division of Wayne Feeds, Fort Wayne, for 37 years. He was a member of the Garrett Nazarene Church and the Auburn Moose Lodge.

Mr. Rowe was born Nov. 4, 1935 in Burtrand, Mo., to Adam and Lavinia (Wisecup) Rowe. His father survives in Willard, Ohio, and his mother is deceased.

He married Martha Best on Dec. 26, 1953 in Auburn. She survives.

Also surviving are three daughters, Debra Norden of Kendallville, Patricia Rowe and Marilyn Denea, both of Garrett; two brothers, Ulah of Auburn and Milton of Willard; three [illegible] cinnati, Ohio, Geneva Neeley of Willard, and Wanda Arnson of Auburn; and six grandsons.

Two sons, John and M. Wayne, preceded him in death.

Friends may call Friday from 2-9 p.m. in McKee-Miles Funeral Home, Garrett.

Services will be Saturday at 1:30 p.m. in the funeral home, with the Rev. Randall Hartman of the Garrett Nazarene Church officiating. Burial will be in Roselawn Cemetery, Auburn.

Memorial donations may be given to the Indiana School for the Deaf.

Area Deaths

FORT WAYNE — **Nancy L. Armstrong**, 53, died at 2:15 p.m. Monday at home. Services at 10 a.m. Saturday at Church of Jesus Christ of Latter-day Saints, 5401 St. Joe Road. Calling from 6-8 p.m. Friday at D.O. McComb & Sons Lakeside Park Funeral Home, 1140 Lake Ave., and one hour before services at the church.

FORT WAYNE — **Walter R. Evans**, 88, died at 11:52 a.m. Monday at home. Services at 11 a.m. Thursday at St. Vincent Catholic Church, 8669 Auburn Road. Calling from 2-5 and 7-9 p.m. today at D.O. McComb & Sons Lakeside Park Funeral Home, 1140 Lake Ave., and one hour before services at the church.

FORT WAYNE — **William Fowlkes Sr.**, 71, died Monday night at home. Services at 11 a.m. Saturday at Pigrim Baptist Church, 1331 Gay St. Calling from 6-8 p.m. Friday at Sanders Mortuary, 831 E. Jefferson Blvd.

EVENING STAR WEDS. SEPT 26, 1990 p. A8 (CONT'D)

Area Deaths

FORT WAYNE — Nancy L. Armstrong, 53, died at 2:15 p.m. Monday at home. Services at 10 a.m. Saturday at Church of Jesus Christ of Latter-day Saints, 5401 St. Joe Road. Calling from 6-8 p.m. Friday at D.O. McComb & Sons Lakeside Park Funeral Home, 1140 Lake Ave., and one hour before services at the church.

FORT WAYNE — Walter R. Evans, 88, died at 11:52 a.m. Monday at home. Services at 11 a.m. Thursday at St. Vincent Catholic Church, 8669 Auburn Road. Calling from 2-5 and 7-9 p.m. today at D.O. McComb & Sons Lakeside Park Funeral Home, 1140 Lake Ave., and one hour before services at the church.

FORT WAYNE — William Fowlkes Sr., 71, died Monday night at home. Services at 11 a.m. Saturday at Pigrim Baptist Church, 1331 Gay St. Calling from 6-8 p.m. Friday at Sanders Mortuary, 831 E. Jefferson Blvd.

FORT WAYNE — Bennie Lou Gonzales, 61, died at 11 a.m. Monday at home. Services at 11 a.m. Saturday at Cornerstone Christian Church, 3927 S. Calhoun St. Calling from 6-8 p.m. Friday at the church.

FORT WAYNE — Arthur G. Jur, 73, died at 7:50 p.m. Monday at Lutheran Hospital. Services at 9:30 a.m. Thursday at Mungovan & Sons Memorial Chapel, 2114 S. Calhoun St., and at 10 a.m. at Sacred Heart Catholic Church, 1020 Capitol Ave. Calling from 2-5 and 7-9 p.m. today, with a rosary recited at 7:30 p.m.

FORT WAYNE — Glenna M. Poinsett, 73, died at 8:20 a.m. Tuesday at home. Services at 2 p.m. Friday at D.O. McComb & Sons Lakeside Park Funeral Home, 1140 Lake Ave. Calling from 2-5 and 7-9 p.m. Thursday.

FORT WAYNE — Ruth Mae Ragan, 60, died at 3:26 p.m. Monday at Parkview Memorial Hospital. Services at 1 p.m. Thursday at Mungovan & Sons Memorial Chapel, 2114 S. Calhoun St. Calling from 1-4 and 6-8 p.m. today.

EVENING STAR THURS. SEPT 27, 1990 p. A5

Area Deaths

FORT WAYNE — Edith M. Bouillon, 90, died at 8:50 p.m. Tuesday at Byron Health Care Center. Services at 1 p.m. Friday at D.O. McComb & Sons Lakeside Park Funeral Home, 1140 Lake Ave. Calling from 3-5 and 7-9 p.m. today.

FORT WAYNE — Louis I. Brateman, 84, died at 11:25 p.m. Tuesday at Anthony Wayne Living Center. Services at 10 a.m. Friday at D.O. McComb & Sons Memorial Chapel, 6301 Fairfield Ave. Calling from 6-8 p.m. today.

FORT WAYNE — Paul R. Kessler, 68, died at 4:30 p.m. Tuesday at Medco Plaza. Graveside services at 10 a.m. Friday at Prairie Grove Cemetery, 6312 Old Trail Road. Calling 2-6 p.m. today at Elzey-Haggard Home for Funerals, 6810 Old Trail Road.

FORT WAYNE — Charles E. "Chub" Rogers, 75, died at 12:05 a.m. Wednesday at home. Services at 1 p.m. Saturday at D.O. McComb & Sons Maplewood Park Funeral Home, 3017 Maplecrest Road. Calling 5-9 p.m. Friday at Klaehn, Fahl & Melton Funeral Homes, South Anthony Chapel, 5700 S. Anthony Blvd., with rosary recited at 7 p.m.

FORT WAYNE — Robert E. Weitz, 67, of Elkhart, died at 6:30 a.m. Wednesday at home. Services at 10 a.m. Friday at St. Thomas the Apostle Catholic Church, Main and Bristol streets, Elkhart. Calling from 2-4 and 6-8 p.m. today at Hartzler-Gutermuth Funeral Home, 403 W. Franklin St., Elkhart, with rosary recited at 7:30 p.m.

FORT WAYNE — Gerald L. Wendeln, 41, died of cancer at 8 p.m. Tuesday at home. Services at 10:30 a.m. Saturday at St. Henry's Catholic Church, 2929

Deaths & Funerals

Thelma Green

Thelma Carpenter Green, 85, died at 8 p.m. Thursday at DeKalb Health Care Center.

She was a homemaker and attended Butler United Methodist Church.

Mrs. Green was born June 15, 1905 in Butler to Charles and Vesta Jones.

She married Charles Harold Carpenter Nov. 11, 1924 in Toledo. He preceded her in death in 1945.

She married Herbert Green Jan. 15, 1975. He preceded her in death March 29, 1982. Also preceding her in death was one grandchild.

Surviving are two daughters, Eileen Mavis of Hamilton and Mildred Albright of Anderson; two grandchildren and three great-grandchildren.

Graveside services are Saturday at 11 a.m. with the Rev. Herschel Murray of Hamilton United Methodist Church officiating. There is no calling. Burial is at Hamilton Cemetery.

Memorial contributions may be made to the American Heart Association.

Katharine Dreher

GARRETT — Katharine M. "Katie" Dreher, 84, died Thursday at 10:30 a.m. in Miller's Merry Manor, Garrett.

She had resided at the nursing home since December 1987, and was a Garrett resident since 1912.

Mrs. Dreher retired from the Creek Chub Bait Co. in Garrett in 1971 with 48 years of service. She was a member of the St. Joseph Catholic Church, Legion of Mary, Rosary Society, Daughters of Isabella, Harvest House and the Garrett Eagles Auxiliary.

She was born Sept. 12, 1906 in Chicago, Ill., to the late George and Anna (Malek) Liss.

She married Edmund Dreher on Feb. 3, 1951 in Garrett. He died Oct. 28, 1976.

Surviving are one sister, Wanda McClure of Auburn; and several nieces and nephews.

Three brothers, John, Anthony, and Joseph Liss, and one sister, Mary Liss, preceded her in death.

Friends may call today from 2-5 p.m. in McKee-Miles Funeral Home, Garrett. A rosary service will be held at 4:30 p.m.

Services are Saturday at 10:30 a.m. in St. Joseph Catholic Church, Garrett, with the Rev. Gary Sigler officiating. Burial will be in Calvary Cemetery, Garrett.

Memorial donations may be given to St. Joseph School or Masses.

Lois Weaver

GARRETT — Lois M. Weaver, 82, died today at 2:25 a.m. in Betz Nursing Home, Auburn.

Mrs. Weaver had lived at the nursing home since January 1987, and previously had resided in Garrett since 1969. She was a homemaker and member of St. Joseph Catholic Church, Garrett.

She was born Dec. 4, 1907 in Antigo, Wis., to the late Frank and Elsie (Webley) Ryan.

She married Bernard Weaver on June 29, 1929 in Garrett. He died Oct. 2, 1968. A daughter, Jacqueline Weaver, also preceded her in death.

Surviving her are one brother, Harold Ryan of New Berlin, Wis.; and one sister, Harriet Williams of Garrett.

Friends may call Sunday from 2-5 and 7-9 p.m. in McKee-Miles Funeral Home, Garrett. A rosary service will begin Sunday at 4:30 p.m.

Services will be Monday at 10 a.m. in St. Joseph Catholic Church, Garrett, with Father Gary Sigler officiating. Burial will be in Christian Union Cemetery.

Memorial donations may be given to St. Joseph School or masses.

Area Deaths

FORT WAYNE — Joseph E. Auer, 88, died at 10:50 a.m. Wednesday at Brighton Hall Nursing Home. Services at 2 p.m. Saturday at Lutheran Home Chapel, 6701 S. Anthony Blvd. Calling from 6-8 p.m. today at D.O. McComb & Sons Lakeside Park Funeral Home, 1140 Lake Ave., and one hour before services at the chapel.

FORT WAYNE — Nicholas S. Balog, 77, died at 1:15 p.m. Wednesday at Parkview Memorial Hospital. Private graveside services were held at 12:30 p.m. today at Sons Maplewood Park Funeral Home, 4017 Maplecrest Road.

FORT WAYNE — Paula S. Donohue, 37, died Wednesday at home. Services at 10 a.m. Saturday at D.O. McComb & Sons Maplewood Park Funeral Home, 4017 Maplecrest Road. Calling from 3-5 and 7-9 p.m. today.

FORT WAYNE — John H. "Hal" Harrison, 43, died at 11:15 p.m. Wednesday at Parkview Memorial Hospital from injuries sustained in an auto accident. Memorial services at 2 p.m. Sunday at Messiah Lutheran Church, 6201 Stellhorn Road. Calling from 2-5 and 7-9 p.m. Saturday at D.O. McComb & Sons Maplewood Park Funeral Home, 4017 Maplecrest Road.

FORT WAYNE — James L. Menshy, 41, died at 3 a.m. Sept. 19 from a heart attack at home in Luka, Miss. Services were Sept. 21.

FORT WAYNE — George D. McClaren, 79, died at 7:25 a.m. Thursday at home. Services at 11 a.m. Monday at Queen of Angels Catholic Church, 1515 W. State Blvd. Calling from 2-4 and 6-8 p.m. Saturday and Sunday at D.O. McComb & Sons Lakeside Park Funeral Home, 1140 Lake Ave. Rosary recited at 7:30 p.m. Sunday. Calling also one hour before services at the church.

FORT WAYNE — Linda Williams, 39, died at 6 p.m. Wednesday at Lutheran Hospital from cardiac arrest. Services pending at Sanders Mortuary, 831 E. Jefferson Blvd.

FORT WAYNE — Erma Georgina Zollner, 83, died at 1:30 p.m. Thursday at Lutheran Hospital. Services at 11 a.m. Saturday at Klaehn, Fahl & Melton Funeral Homes, South Anthony Chapel, 5700 S. Anthony Blvd. Calling from 2-4 and 7-9 p.m. today.

ALBION — Leta Babb, 95, died at 2 p.m. Wednesday at Kenney Health Care Center, Ligonier. Services at 10 a.m. Saturday at Brazzell Funeral Home, Albion. Calling from 2-5 and 7-9 p.m. today with Eastern Star service at 8 p.m.

ANGOLA — William E. Benson, 65, died at 1:44 p.m. Wednesday at Cameron Memorial Hospital, Angola. Services at 11 a.m. at Weicht Funeral Home, Angola. Calling from 2-4 and 7-9 p.m. today with Masonic service at 7:30 p.m.

ALBION — Sue C. Self, 97, died at 4:15 p.m. Wednesday at Miller's Merry Manor, Columbia City. Services at 2 p.m. Saturday at Brazzell Funeral Home, Albion. Calling from 2-5 and 6-8 p.m. today.

274

Deaths & Funerals

Lois M. Weaver

GARRETT — Lois M. Weaver, 82, died at 2:25 a.m. Friday at Betz Nursing Home in Auburn.

Mrs. Weaver was born Dec. 4, 1907 in Antigo, Wisc., the daughter of Frank and Elsie (Webley) Ryan. She married Bernard Weaver on June 29, 1929, in Garrett. He preceded her in death on Oct. 2, 1968.

A resident of the nursing home since 1987, Mrs. Weaver lived in Garrett since 1969. She was a homemaker and a member of the St. Joseph Catholic Church in Garrett.

Surviving are one sister, Harriet Williams of Garrett and one brother Harold Ryan of New Berlin, Wisc.

One daughter, Jacqueline Weaver, proceded her in death.

Services at 10 a.m. Monday at St. Joseph Catholic Church, Garrett, with the Rev. Gary Sigler officiating. Rosary Sunday at 3 p.m. at McKee-Miles Funeral Home in Garrett. Calling Sunday from 2-5 and 7-9 p.m. at the funeral home.

Burial in Christian Union Cemetery. Prefered memorials to St. Joseph School or masses.

George Wisel

HOWE — George A. Wisel, 71, Route 2, Howe, died at 6:30 p.m. Friday in Lutheran Hospital, Fort Wayne.

He was retired from the former Van Coach Company in LaGrange.

Survivors include three daughters, Agnes Hess of Auburn, Alice Cook of Howe and Georgetta Berry of Spencerville; three sons, G. Ned Wisel of Garrett, George E. Wisel of Howe, and Edward A. Wisel of Auburn; three stepsons, Kermit Zimmerman of Ohio, Dennis Zimmerman of Huntertown, and Troy Zimmerman of Bryan, Ohio; one stepdaughter, Tammy Peterson of Rome City; two sisters, Kathryn Watkins of San Pedro, Calif. and Lorraine Edmunds of Sylacauga, Ala.; 12 grandchildren and five step grandchildren.

Preceding him in death were a brother, Victor, and two grandchildren.

His first wife, Arlene M. (Phillips) Wisel, also preceded him in death in 1978.

Funeral services are pending at Johnson Funeral Home, Hudson.

Burial will be in Circle Cemetery, Hudson.

Area Deaths

FORT WAYNE — Hazel S. [illegible] Services were Tuesday in Denver.

FORT WAYNE — Eileen May Coleman, 59, died Wednesday at home in Richmond. Graveside services at 11 a.m. today at Lindenwood Cemeter. No calling.

FORT WAYNE — Patricia Willis, 65, died Wednesday at Lawton Park Nursing Home. Services at 10 a.m. today at Catholic Cemetery. No calling.

FORT WAYNE — Erma Georgina Zollner, 83, died Thursday at Lutheran Hospital. Services at 11 a.m. today at Klaehn, Fahl & Melton Funeral Homes, South Anthony Chapel, 5700 S. Anthony Blvd. Calling was Friday.

275

THE EVENING STAR
MON Oct 1, 1990 p. A5

Area Deaths

Deaths & Funera

Jennie Richards

EDGERTON, Ohio — Jennie B. Richards, 92, formerly of Route 1, Edon, Ohio, died Sunday at 7:23 p.m. at Meadowhaven Nursing Home, Butler. She had been in failing health for several years.

Mrs. Richards was born March 24, 1898 in Center Township in Williams County, the daughter of Zenas Edwin and [illegible] Richards, whom she married April 20, 1921 in Payne, Ohio. He preceded her in death Oct. 12, 1963.

Mrs. Richards was a retired teacher, having taught first grade in Edgerton. She was a member of the Edgerton Church of Christ, the Edgerton Business and Professional Women, the American Legion Auxiliary in Edgerton and the Retired Teachers Association of Williams County.

She is survived by two sons, Arthur of Defiance and Roger of Phoenix; four daughters, Mrs. Norman (Beth) Fisher of Garner, N.C., Mrs. Donald (Mildred) Kolts of St. Clairsville, Ohio, Mrs. Hollis (Barbara) Hake of Edon and Mrs. Robert (Nora) Hosc of Butler; 16 grandchildren; 29 great-grandchildren; one great-great-grandchild and one sister, Gladys Cotillier of Monroe, Mich.

Mrs. Richards was preceded in death by two sisters, three brothers and a grandson.

Services are Wednesday at 2 p.m. in Krill Funeral Home, Edgerton, with the Rev. Scott Richards officiating. Calling hours are after 2 p.m. Tuesday. Burial will be in Maple Grove Cemetery in Edgerton. Memorial contributions may be made to the charity of the donor's choice.

FORT WAYNE — **The Rev. Edward A. Christen**, 76, died at noon Wednesday in California. Services were today in California with memorial services planned for Oct. 13 in St. Charles Catholic Church, 4916 Trier Road, Fort Wayne.

FORT WAYNE — **Bessie A. Coon**, 93, died at 5:45 a.m. Friday. Services at 10 a.m. Tuesday in D.O. McComb & Sons Maplewood Park Funeral Home, 4017 Maplecrest Road. Calling 2-4 and 7-9 p.m. today.

FORT WAYNE — **Woodrow Fletcher Jr.**, 37, died at 5:01 a.m. Friday. Arrangements [illegible] 1021 E. Lewis St.

FORT WAYNE — **Marion K. Otto**, 84, died at 9:10 a.m. Friday. Services were Sunday in Wisconsin.

FORT WAYNE — **Joseph C. Snyder** died Wednesday in Washington. Services were today in Seaview, Wash.

FORT WAYNE — **Cecil "Ray" Sproat**, 77, died at 6:20 p.m. Thursday. Services were today in Fort Wayne.

FORT WAYNE — **Louis W. Voelker**, 73, died at 3:40 p.m. Friday at home. Services were Sunday in Fort Wayne.

FORT WAYNE — **Willie Mae Allen**, 68, died at 3:20 a.m. Saturday. Services at 11 a.m. Thursday in Jerusalem Baptist Church, 1151 Frances St. Calling 6-8 p.m. Wednesday in Sanders Mortuary, 831 E. Jefferson Blvd.

FORT WAYNE — **William H. Barton**, 71, died at 4:50 p.m. Thursday. Services at 10 a.m. Tuesday in Mungovan & Son Memorial Chapel, 2114 S. Calhoun St. with calling 2-4 and 7-9 p.m. today.

FORT WAYNE — **Hazel G. Clancy**, 77, died at 11:15 a.m. Saturday. Services at 1 p.m. Thursday in Jerusalem Baptist Church, 1151 Frances St. Calling 6-8 p.m. Wednesday at the church.

FORT WAYNE — **David George Diaz**, 64, died at 2:50 p.m. Friday at home. Services were today in Fort Wayne.

FORT WAYNE — **Raymond Eugene Finton**, 68, died at 10:31 a.m. Saturday. Services at 10 a.m. Tuesday in D.O. McComb & Sons Lakeside Park Funeral Home, 1140 Lake Ave., with calling 2-5 and 7-9 p.m. today.

FORT WAYNE — **Florence H. Gnau**, 83, died at 9:03 p.m. Friday. Services at 11 a.m. Tuesday in Mungovan & Son Memorial Chapel, 2114 S. Calhoun St., and at 11:30 a.m. in Queen of Angels Catholic Church, 1500 W. State Blvd. Calling 2-4 and 7-9 p.m. today at the funeral home.

FORT WAYNE — **Bernard "Butch" Schwaben Jr.**, 20, died Saturday from injuries sustained in an auto accident. Services at 10:30 a.m. Tuesday in Hockemeyer Funeral Home, Harlan. Calling 2-4 and 7-9 p.m. today.

FORT WAYNE — **Robert R.** [illegible] Sunday. Services at 1 p.m. Wednesday in Union Baptist Church, 2200 Smith St. Calling 6-8 p.m. Tuesday at the church.

FORT WAYNE — **Dorothy M. Hile Gibson**, 56, died at 7:20 p.m. Saturday. Services at 11 a.m. Wednesday in Epiphany Lutheran Church, 6606 Maplecrest Road. Calling 3-5 and 7-9 p.m. Tuesday in D.O. McComb & Sons Maplewood Park Funeral Home, 4017 Maplecrest Road, and an hour before services at the church.

FREMONT — **Kenneth W. Schorey**, 56, died at 12:30 p.m. Sunday. Services at 8 p.m. Tuesday in Beams Funeral Home, Fremont, with calling 4-9 p.m. Tuesday.

WOLCOTTVILLE — **Eleanor A. Harp**, 57, died at 2:30 p.m. Saturday at home. Services at 10 a.m. Tuesday in St. Joseph Catholic Church, LaGrange. Calling 7-9 p.m. today in Carney-Frost Funeral Home, LaGrange.

ANGOLA — **Joshua Wade Bussing**, 2½-month-old son of Donald and Cindy Bussing, died at 5:30 a.m. Saturday. Services at 1 p.m. Tuesday in Weicht Funeral Home, Angola. Calling 10 a.m. until services Tuesday.

COLUMBIA CITY — **LaVahn Elizabeth Moore**, 91, died at 9:20 a.m. Saturday. Arrangements are pending at DeMoney-Grimes Countryside Park Funeral Home, Columbia City.

KIMMELL — **Keith J. Earnhart**, 57, died at 11:24 a.m. Saturday. Services at 10:30 a.m. Tuesday in Ormas Baptist Church, rural Columbia City with calling 2-5 and 7-9 p.m. today at Smith & Sons Funeral Home, Columbia City.

LAGRANGE — **Cecil Moore**, 47, died Saturday at home. Services at 10 a.m. Tuesday in Little Flossie Baptist Church, Lisbon, with calling there all day today.

George Wisel

HOWE — George A. Wisel, 71 of Route 2, Howe, died at 6:3[illegible] p.m. Friday in Lutheran Hospital, Fort Wayne.

He was born May 20, 1919 in Salem Center, the son of George O. and Agnes (McClish) Wisel. He first married Arlene Phillips in Hudson on March 16, 1940. She preceded him in death July 26, 1978. On Oct. 7, 1984 in Plato he married Nola Zimmerman, who survives.

Mr. Wisel was retired from Fan Coach Company in LaGrange. He attended Plato United Methodist Church and was a member of Ashley Masonic Lodge 614.

Surviving with his wife are three daughters, Agnes Hess of Auburn, Alice Cook of Howe and Georgette Berry of Spencerville; three sons, G. Ned Wisel of Garrett, George E. Wisel of Howe and Edward A. Wisel of Auburn; a stepdaughter, Tamara Peterson of Rome City; three stepsons, Dennis Zimmerman of Huntertown, Kermit Zimmerman of Lancaster, Ohio and Troy Zimmerman of Hicksville, Ohio; two sisters, Kathryn Watkins of Rancho Palos Verdes, Calif. and Lorraine Edmunds of Sylacauga, Ala.; 17 grandchildren; three stepgrandchildren; and 22 great grandchildren.

A brother, Victor, a sister Virginia Friend, and two grandchildren preceded him in death.

Graveside services were held at 2 p.m. today in Circle Hill Cemetery, Hudson, with the Rev. Carldean Merrifield and Hudson Masonic Lodge No. 52[illegible] in charge of the service.

Preferred memorials are to the American Cancer Society.

Johnson Funeral Home, Hudson, was in charge of arrangements.

276

Deaths & Funerals

Hilda Fisher

BUTLER — Hilda B. Fisher, 90, died Monday, Oct. 1 at 6 p.m. in Meadowhaven Health Care Center, Butler. She was a homemaker.

Mrs. Fisher was born Dec. 29, 1899 in Wilmington Township, DeKalb County, to the late William C. and Marietta (Pifer) Cook.

She married Otis Glen Fisher [illegible] in Marcellus, Ill. [illegible]

Surviving are two sons, Allen of Butler and Robert of Dayton, Ohio.

Friends may call today from 2-4 p.m. and 7-9 p.m. at Johnson Funeral Home, Butler.

Services will be Wednesday at 11 a.m. at the funeral home. The Rev. Neil Butcher of the Butler United Methodist Church will officiate. Burial will be in the Butler Cemetery.

Memorial donations may be given to the American Heart Association.

Ives Mills

HAMILTON — Ives A. Mills, 95, died Monday morning at Betz Nursing Home in Auburn, where she resided.

Born Feb. 4, 1895 in Hamilton, she was the daughter of Cassius and Minnie (Beard) Hagerty. On Oct. 26, 1915 in Hamilton, she married John Mills, who preceded her in death in October 1977. She was a member of Hamilton Church of Christ.

Surviving are a son-in-law, Max Preston of Hamilton; a brother, Virgil Hagerty of Auburn; two grandchildren; and three great-grandchildren.

She was preceded in death by a daughter, June Preston, in March 1990, and a sister, Lota Everetts, in 1986.

Services will be Friday at 10 a.m. in Wilson Funeral Home, Hamilton, with Gary Welch officiating. Burial will be in Eddy Cemetery.

Visitation is from 2-4 and 7-9 p.m. Thursday at the funeral home.

Preferred memorials are to the church.

Samuel Palmer

CAPE CORAL, Fla. — Samuel E. Palmer, 76, a former Auburn resident, died Saturday, Sept. 29, at 1 p.m. in Cape Coral Hospital.

He had lived in Florida since 1975. He lived in Auburn until 1947, when he moved to Brazil, Ind.

Mr. Palmer was a World War II Army veteran and was owner of Palmer's Restaurant and Lounge in Brazil. He was a member of the First Church of Christ in Garrett, the Auburn Masonic Lodge, and the Terre Haute Scottish Rite [illegible]

He was born [illegible] in [illegible] to the late Charles and Ila (Taylor) Palmer.

He married Dolene Thompson on May 23, 1937 in Garrett. She survives.

Also surviving are one brother-in-law, Morris Haynes of Garrett; one niece, Sharilyn Greenfield of Garrett; and one nephew, Robert Haynes of Churubusco.

Friends may call today from 2-9 p.m. in McKee-Miles Funeral Home, Garrett.

Services will be Wednesday at 1:30 p.m. at the funeral home. Pastor Lloyd Mealer of the First Church of Christ in Garrett will officiate. Burial will be in the Christian Union Cemetery, Garrett.

Area Deaths

FORT WAYNE — **Willie Mae Allen**, 68, died at 3:20 a.m. Saturday. Services at 11 a.m. Thursday in Jerusalem Baptist Church, 1151 Francis St. Calling 6-8 p.m. Wednesday in Sanders Mortuary, 831 E. Jefferson Blvd.

FORT WAYNE — **Daisy Mae Bradford**, 84, died Sunday. Services in Holifield Funeral Home, Forest, Miss., with calling and burial there.

FORT WAYNE — **Calvin Cantwell**, 74, died Sept. 17 at home. Memorial services at 11:15 a.m. Sunday in Third Presbyterian Church, 307 W. Woodland Ave. No calling.

FORT WAYNE — **Jean M. Cavell**, 93, died at 1 a.m. Sunday. Private services at First Presbyterian Church, 300 W. Wayne St. No calling.

FORT WAYNE — **Hazel G. Clancy**, 77, died at 11:15 a.m. Saturday. Services at 1 p.m. Saturday in Jerusalem Baptist Church, 1151 Francis St. Calling 6-8 p.m. Friday at the church.

FORT WAYNE — **Ruth E. Collins**, 74, died Monday at home. Services at 2 p.m. Wednesday in D.O. McComb & Sons Lakeside Park Funeral Home, 1140 Lake Ave., with calling there 2-4 and 7-9 p.m. today.

FORT WAYNE — **David Ford**, 77, died about 2 a.m. Sunday. Services at 1 p.m. Friday in McKee Street Church of Christ, [illegible] Mortuary, 831 E. Jefferson Blvd.

FORT WAYNE — **Laucie H. Hambrock**, 80, died at 10:17 a.m. Monday. Services at 10 a.m. Thursday in D.O. McComb & Sons Lakeside Park Funeral Home, 1140 Lake Ave., with calling 2-5 and 7-9 p.m. Wednesday.

FORT WAYNE — **Robert R. Green**, 93, died at 4 p.m. Sunday. Services at 1 p.m. Wednesday in Union Baptist Church, 2200 Smith St., with calling 6-8 p.m. today at the church.

FORT WAYNE — **Ruth M. Miller**, 80, died at 7:55 p.m. Saturday. Services at 3 p.m. Thursday in Lutheran Home Chapel, 6701 S. Anthony Blvd. Calling after 1:30 p.m. Thursday at the chapel.

FORT WAYNE — **Mabel M. Neukam**, 87, died at 8:35 a.m. Monday. Services at 4 p.m. Wednesday in Lutheran Home Chapel, 6701 S. Anthony Blvd. Calling one hour before services at the chapel.

FORT WAYNE — **William L. Walter**, 52, died at 11:12 p.m. Sunday. Services are pending for Thursday at D.O. McComb & Sons Lakeside Park Funeral Home, 1140 Lake Ave., with calling there 2-5 and 7-9 p.m. Wednesday.

277

Deaths & Funerals

Ellen Husselman

WATERLOO — Ellen Husselman of rural Waterloo died Tuesday, Oct. 2 at 5:40 p.m. in DeKalb Memorial Hospital.

Funeral arrangements are pending at Johnson Funeral Home in Auburn.

Area Deaths

[illegible] died at 5:50 p.m. Saturday. Services at 11 a.m. Saturday in St. John the Baptist Catholic Church, 4525 Arlington Ave., with calling an hour before services.

FORT WAYNE — **Erma E. Driver**, 89, died at 10:20 a.m. Tuesday. Services at 1 p.m. Thursday in C.M. Sloan & Sons Funeral Home, 1327 Wells St., with calling from 9 a.m. until service time.

FORT WAYNE — **James W. Engelbrecht**, 73, died at 10:10 a.m. Saturday in Mexico. Services at 2 p.m. Thursday in Evangel Christian Center, 5927 E. State Blvd. Calling 2-5 and 7-9 p.m. today in E. Harper & Son Funeral Home, New Haven.

FORT WAYNE — **Harry N. Osborn Jr.**, 66, died at 10:30 a.m. Sunday. Services at 10 a.m. Friday in C.M. Sloan & Sons Funeral Home, 1327 Wells St., with calling there 2-4 and 6-9 p.m. Thursday.

[illegible] Monday. Services at 11 a.m. Thursday in Hockemeyer Funeral Home in Harlan.

FORT WAYNE — **Margaret Hodi Penkul**, 76, died at 6:30 a.m. Friday. Services at 10 a.m. Thursday in St. Jude Catholic Church, 2101 Pemberton Drive. Calling an hour before services.

FORT WAYNE — **Ernest Rencher**, 78, died at home Monday morning. Services at 11 a.m. Saturday in the Lee and Rollins Funeral Home in Marion, Ala., with calling there 6-8 p.m. Friday.

FORT WAYNE — **Emma Mae Shaw**, 68, died at 8:30 p.m. Monday. Services at 11 a.m. Saturday in St. Mary's Catholic Church, 430 E. Jefferson Blvd. Calling 6-8 p.m. Friday in Sanders Mortuary, 831 E. Jefferson Blvd.

FORT WAYNE — **Anna K. Tobias**, 90, died at 6:25 a.m. Monday. Services [illegible] there 2-5 and 7-9 p.m. today.

ANGOLA — **Myrtle V. Leach**, 96, died Monday. Graveside services will be at 10:30 a.m. Thursday in Earlham Cemetery in Richmond. No calling.

CHURUBUSCO — **Dorothy M. Harvey**, 82, died at 10:01 a.m. Tuesday. Services at 10:30 a.m. Friday in Churubusco United Methodist Church. Calling 2-4 and 7-9 p.m. Thursday in Sheets Funeral Home, Churubusco, and one hour before services Friday at the church.

COLUMBIA CITY — **Violet May Henswalt**, 62, died Saturday in California. Services at 10 a.m. Saturday in Smith and Sons Funeral Home, Columbia City, with calling there 2-4 and 7-9 p.m. Thursday.

THE EVENING STAR THURS. OCT 4, 1990 p. A8

Deaths & Funerals

Helen Grogg

BUTLER — Helen Gertrude Grogg, 79, of Butler died Wednesday at 4:15 a.m. in her Wilmington Township home.

She was a homemaker and member of the Mount Pleasant United Methodist Church.

She was born April 19, 1911 in Williams County, Ohio, to the late John and Artava (Worth-[illegible] May [illegible], 1995 in Noble [illegible] He survives.

Other survivors include two sons, Walter "Pete" Grogg and Richard Grogg, both of Butler; one sister, Wilma Capp of Butler; and five grandchildren.

A brother, Lawrence Carr, and one grandchild preceded her in death.

Friends may call Friday from 2-9 p.m. in Johnson Funeral Home, Butler.

Services will be Saturday at 11 a.m. in the funeral home, with the Rev. Nancy Schoof of the Mount Pleasant United Methodist Church officiating. Burial will be in the Butler Cemetery.

Memorial donations may be given to the American Cancer Society.

Ellen Husselman

WATERLOO — Ellen L. Husselman, 64, died Tuesday, Oct. 2, at 5:40 p.m. in DeKalb Memorial Hospital, Auburn.

She was a former telephone operator for Indiana Bell Telephone Co. in Auburn, and a lifelong Waterloo resident. She was a member of the Cedar Lake Church of Christ, Waterloo.

Mrs. Husselman was born Sept. 21, 1926 in DeKalb County to the late Fred and Grace (Richey) Rosenberry.

She married Lloyd Husselman on March 16, 1951 in Auburn. He survives.

Also surviving her are one daughter, Sue Anderson of Auburn; one son, Wesley of Waterloo; one brother, Raymond Rosenberry of Lingsburg, Mich.; one sister, Florence Mecord of Marion, Ill.; and two grandchildren.

Friends may call Friday from 2-5 and 7-9 p.m. in Johnson Funeral Home, Auburn.

Services will be Saturday at 2 p.m. in the funeral home. The Rev. Alan Black, pastor of the County Line Church of God, will officiate. Burial will be in Woodlawn Cemetery, Auburn.

Memorial donations may be given to the American Diabetes Association.

Voyle Myers

Voyle Myers, 82, a longtime Auburn plumber, died Wednesday at 2:15 p.m. in DeKalb Memorial Hospital.

Mr. Myers worked as a plumber for [illegible] with Wedrey Plumbing & Heating of Auburn. He spent the last nine years of his career as a plumber for Gengnagel Coal and Lumber Co., retiring in 1974. He was a member of First Christian Church in Auburn.

He was born to Seth E. and Effie P. (Fisher) Myers in Ottawa, Ohio Aug. 11, 1908, and graduated from Ashley High School in 1928. On Nov. 22, 1930, he married Mildred King in Geneva. She survives.

Also surviving are one son, William E. Myers of Garrett; one daughter, Jeanne M. Underhill of Poway, Calif.; three sisters, Norma Parker of Hamilton, Harriet Loucks of Angola, and Mildred June Hill of Williamston, Mich.; two brothers, Christ Myers of Kendallville and Orla B. Myers of Fremont; six grandchildren and nine great-grandchildren.

He was preceded in death by his parents; three brothers, Don, Floyd, Glen; and one grandchild.

Services will be held at the First Christian Church, Auburn, on Saturday at 10:30 a.m. The Rev. Alice Hupp, pastor of the church, will officiate.

Friends may call Friday from 5 p.m. to 9 p.m. at McComb, Dilgard and Cline Funeral home in Auburn, or one hour prior to services at the church.

Burial will be in the Fairfield Center Cemetery. Memorial gifts may be given to First Christian Church.

Area Deaths

FORT WAYNE — **Eva A. Cahoon**, 90, died at 8:20 a.m. Wednesday. Services at 2 p.m. Friday in Hippensteel Funeral Home, Lafayette, with calling there 5-8 p.m. today.

FORT WAYNE — **Margaret M. Cowger**, 76, died at 2:50 a.m. [illegible] McComb & Son, Maplecrest Park Funeral Home, 4017 Maplecrest Road. No calling.

FORT WAYNE — **Willoran Duncan**, 76, died Tuesday evening at home. Services at 11 a.m. Monday in Pickett Funeral Services. Calling 6-7 p.m. Sunday.

FORT WAYNE — **Lucille Harding**, 83, died Tuesday afternoon at home. Services at 1 p.m. Friday in Huber Funeral Home, Cannelton, with calling there today and Friday.

FORT WAYNE — **Kendele R. Hill**, 31, died at 12:37 a.m. Sunday of a heart attack. Services at 1 p.m. Saturday in M.J. Edwards Funeral Home, Memphis, Tenn.

FORT WAYNE — **Rose Maloley**, 95, died at 2:15 a.m. Wednesday. Services at 10 a.m. Saturday in Trinity Episcopal Church, 611 W. Berry St. Calling 2-5 and 7-9 p.m. Friday in D.O. McComb & Sons Lakeside Park Funeral Home, 1140 Lake Ave.

FREMONT — **Ronald E. Morrill Jr.**, 30, died at noon Tuesday from injuries sustained in an auto accident north of Fremont. Services at 2 p.m. Friday in Beams Funeral Home, Fremont, with calling there 4-9 p.m today.

HOWE — **David Lee Denman**, 49, died at 8:56 p.m. Tuesday. Services at 2 p.m. Friday in Frurip-May Funeral Home, LaGrange, with calling there 7-9 p.m. today.

279

Deaths & Funerals

John Bonecutter

WATERLOO — John D. Bonecutter, 87, died today at 5 a.m. in his home at Knoll Creek Apartments, Waterloo.

He had lived at Knoll Creek Apartments two months, and had formerly resided at 250 N. Indiana Ave., Waterloo.

Mr. Bonecutter formerly worked in the Auburn and Connersville, Ind., plants of the Auburn Automobile Co. He then [illegible] for 30 years, retiring in 1967. He was a World War II Army veteran.

He was born Feb. 6, 1903 in Continental, Ohio, to the late John and Delilia (Manvill) Bonecutter.

He married Electa Quaintance on June 17, 1946 in Waterloo. She survives.

Also surviving him are four stepsons, Richard Boyd of Auburn, Dale Boyd of Fremont, Mich., Howard Brooks of Incline Village, Nev., and Melvin Brooks of Lake Odessa, Mich.; two stepdaughters, Velma Trumpower and Dorothy Warner, both of Lake Odessa; 20 stepgrandchildren, several stepgreat-grandchildren, [illegible] grandchildren, and several nieces and nephews.

He was preceded in death by two stepdaughters, Doris Rathburn and Pearl Pinckney; one stepson, Cleon Brooks; five brothers, and three sisters.

Friends may call Saturday from 2-5 and 6-8 p.m. at Feller Funeral Home, Waterloo.

Services will be Sunday at 2 p.m. in the funeral home. Burial will be in Waterloo Cemetery, Waterloo, with military graveside services by the Waterloo Post of Veterans of Foreign Wars.

Memorial donations may be given to the American Heart Association.

Area Deaths

FORT WAYNE — **Mary Agnes Adams**, 84, died at 7:20 a.m. Thursday. Services at 10:30 a.m. Saturday in C.M. Sloan & Sons Funeral Home, 1327 Wells St., with calling an hour before services.

FORT WAYNE — **Timothy W. Beitler**, 33, died Thursday from injuries sustained in an auto accident. Services at 1 p.m. Saturday in D.O. McComb & Sons Maplewood Park Funeral Home, 4017 Maplecrest Road. Calling 2-4 and 7-9 p.m. today.

FORT WAYNE — **Theodore "Ted" Collins**, 30, died at 12:40 a.m. Thursday from injuries sustained in an auto accident. Services at 2:30 p.m. Saturday in Hockemeyer Funeral Home, Harlan. Calling 2-4 and 7-9 p.m. today.

FORT WAYNE — **John V. Heckley**, 73, died at 11:15 a.m. Thursday. Services at 2 p.m. Sunday in Elzey & Haggard Funeral Home, Ossian. Calling 2-9 p.m. Saturday.

FORT WAYNE — **David Kelley Jr.**, 65, died at 9 p.m. Wednesday. Services at 10 a.m. Saturday in D.O. McComb & Sons Lakeside Park Funeral Home, 1140 Lake Ave., with calling there 2-4 and 7-9 p.m. today.

FORT WAYNE — **Herbert O. Parish**, 75, died at 9:36 p.m. Wednesday. Services Tuesday in Upper Sandusky, Ohio.

FORT WAYNE — **Sherri Ann Snyder**, 30, died at 5:10 p.m. Wednesday at her home. Graveside services at 11 a.m. Saturday in Ever-Rest Memorial Park Cemetery, Cass County. Calling 2-4 and 7-9 p.m. today in Flowers-Leedy Funeral Home, Peru.

FORT WAYNE — **Thomas N. Towle**, 40, died Sunday. Services were today in Winthrop, Maine.

FORT WAYNE — **Richard A. Vendrely**, 58, died at 7:20 p.m. Wednesday. Services at 10 a.m. Saturday in North Leo Mennonite Church. Calling 4-9 p.m. today in Hockemeyer Funeral Home, Harlan, and after 9 a.m. Saturday at the church.

FORT WAYNE — **Harold J. White**, 67, died at 5:45 a.m. Thursday. Services at 10 a.m. Monday in St. Jude Catholic Church, 2101 Pemberton Drive. Calling 6-9 p.m. Sunday in D.O. McComb & Sons Lakeside Park Funeral Home, 1140 Lake Ave.

280

Deaths & Funerals

Doris Bickel

STROH — Doris M. Bickel, 76, of Stroh, died Friday at her residence.

Born Sept. 6, 1914, in LaGrange County, she was the daughter of Lewis and Jane (Dunafin) Hart. She married Cecil Bickel on March 28, 1930 in Emmatown. He preceded her in death on March 14, 1975.

Mrs. Bickel was a lifetime resident of Stroh and retired from the former Essex Wire Co. plant in Ligonier.

Surviving are two daughters, Pat Maugherman and Phylis Collins, both of Stroh; two sisters, Esther Greeno of LaGrange, and Virginia Conley of Rome City; one brother, Chester Hart of Kendallville; three grandchildren, Andy, Rich and Carol Collins; and two great grandchildren.

One son, Ronald, and one sister, Betty Bell, preceded her in death.

Services will be Monday at 11 a.m. at Johnson Funeral Home in Hudson with Rev. Craig E. Burkholder officiating. Burial will be at Brushy Prairie Cemetery in LaGrange County.

Visitation is Sunday from 4-8 p.m. at the funeral home.

THE EVENING STAR MON OCT 8, 1990 p A5

Deaths & Funerals

Ina Coplin

Ina E. Coplin, 79, died Friday, Oct. 5 at 10:32 a.m. in DeKalb Memorial Hospital.

She resided on County Road 56, rural Auburn, and was a homemaker. She was a former carrier for The Evening Star.

She was born Jan. 2, 1911 in Steuben County to the late Charles and Angeline Gipe.

Surviving her are a half-sister, [illegible] of Hicksville, Ohio, and O. Jean Bowman of Auburn; three stepsons, Irvin Coplin of Avilla, Carl Coplin of Cromwell, and Marvin Coplin of Seattle, Wash.; one sister, Velva Paulson of Bryan, Ohio; 18 grandchildren, 48 great-grandchildren, and five great-great-grandchildren.

Services were today at 10 a.m. (Indiana time) in Brown Funeral Home, Hicksville, Ohio. Pastor Ken Wellman of the Hicksville First Church of Christ officiated. Burial was in Buffalo Cemetery in Williams County, Ohio.

Glenn Lower

PLEASANT LAKE — Glenn C. Lower, 71, died Friday, Oct. 5, at 7 p.m. in his home at Route 2, Pleasant Lake.

He was a retired farmer in Steuben Township of Steuben County, and a World War II veteran of the U.S. Army.

Mr. Lower was born Feb. 10, 1919 in Franklin Township, DeKalb County, to the late Bruce and Mary (Wolf) Lower.

He married Edith Witt on June 30, 1945 in San Francisco, Calif. She survives.

Also surviving are one son, Jerry Lower of Bourbon; two daughters, Loretta Streich of Topeka, and Priscilla Thals of New Palestine; four sisters, Buelah Hankey and Alice Snyder, both of Butler; Dorothy Freeman of Hamilton; and Martha Keller of Auburn; and six grandchildren.

Services were today at 1 p.m. in Feller Funeral Home, Waterloo. The Rev. Frank Cramer of the Waterloo United Methodist Church officiated. Burial was in the Waterloo Cemetery.

Memorial donations may be given to a charity of the donor's choice.

Clara Clark

WATERLOO — Clara N. Clark, 93, died Sunday, Oct. 7, at 9:15 p.m. in Betz Nursing Home.

She formerly lived at 3803 County Road 24, Waterloo, and was a member of the Hamilton Church of Christ.

Mrs. Clark was born Sept. 28, 1897 in Putnam County, Ohio, to the late Alva M. and Laura E. (Brecht) Miller.

She married Raymond L. Clark Dec. 6, 1916 in Auburn. He died Oct. 18, 1958.

Surviving are two sons, Delbert of Waterloo and Ralph of Auburn; one daughter, Opal Mobley of Angola; one sister, Mary Miller of Auburn; four grandchildren, four stepgrandchildren, and five great-grandchildren.

One son, Roger, and two sisters preceded her in death.

Friends may call Tuesday from 2-4 and 6-8 p.m. in Feller Funeral Home, Waterloo.

Services will be Wednesday at 11 a.m. in the funeral home, with Gary Welch, pastor of the Hamilton Church of Christ, officiating. Burial will be in the Hamilton Cemetery.

Memorial donations may be given to the church.

THE EVENING STAR MON Oct 8, 1990 pA5
(CONT'D)

Area Deaths

FORT WAYNE — **Virginia G. Fuhs**, 75, died Friday. Services were today in Fort Wayne.

FORT WAYNE — **Irene L. Ervin**, 91, died Friday. Private services were today in Fort Wayne.

FORT WAYNE — **Martha E. Hutson**, 90, died Firday. Services were today in Fort Wayne.

FORT WAYNE — **Ilow M. Buckles**, 78, died Friday. Services were today in Fort Wayne.

FORT WAYNE — **Kathryn M. Berghoff**, 90, died at 3:50 p.m. Friday. Prayer services were held today in Fort Wayne.

FORT WAYNE — **Martha Bodenhorn**, 83, died at 8:55 a.m. Saturday. Services at 11 a.m. Tuesday in Mungovan & Sons Memorial Chapel, 2114 S. Calhoun St., with calling 3-5 and 7-9 p.m. today.

FORT WAYNE — **Richard H. Brase**, 54, died at 9:20 a.m. Friday at home. Services at 11 a.m. Tuesday in St. Patrick Catholic Church, 2120 S. Harrison St. Calling 1-4 and 7-9 p.m. today in D.O. McComb & Sons Foster Park Funeral Home, 6301 Fairfield Ave.

FORT WAYNE — **Marion J. Eisaman**, 68, died last Monday in Florida where services were held Wednesday.

FORT WAYNE — **Wilma Jean Huston**, 54, died at 8:25 p.m. Friday. Services were today in Fort Wayne.

FORT WAYNE — **John Taylor**, 78, died at 3:30 a.m. Saturday. Services at 11 a.m. Tuesday in D.O. McComb & Sons Lakeside Park Funeral Home, 1140 Lake Ave., with calling 2-5 and 7-9 p.m. today.

FORT WAYNE — **Ralph E. Brewer**, 64, died at 9:48 a.m. Sunday. Services at 10 a.m. Wednesday in Klaehn, Fahl & Melton South Anthony Chapel, 5700 S. Anthony Blvd., with calling 2-4 and 7-9 p.m. Tuesday.

FORT WAYNE — **Herbert Habig**, 77, died Wednesday in Florida. Memorial services Thursday in Naples, Fla.

FORT WAYNE — **Doran E. Holbrook**, 74, died at 1:55 a.m. Sunday. Services at 11 a.m. Tuesday in Tom Mungovan Funeral Home, 2221 S. Calhoun St., with calling 3-5 and 7-9 p.m. today.

FORT WAYNE — **Frank Moll**, died at 10:35 a.m. Sunday. No services or calling.

FORT WAYNE — **Katherine E. Rickner**, 73, died Sunday morning. Services at 1 p.m. Tuesday in Williamson & Spencer Funeral Home, Portland, with calling 2-8 p.m. today.

FORT WAYNE — **Arthur Lee Rogers**, 54, died in South Bend. Services at 11 a.m. Thursday in Mount Calvary Baptist Church, Warsaw and Oxford streets, with calling 6-8 p.m. Wednesday.

FORT WAYNE — **Ellen Croy Smith**, 92, died at 8:45 a.m. Friday. Services at noon Tuesday in D.O. McComb & Sons Lakeside Park Funeral Home, 1140 Lake Ave., with calling an hour before services.

CROMWELL — **Thomas A. Gorsuch**, 82, died at 12:15 p.m. Saturday. Services at 10:30 a.m. Tuesday in Orr Funeral Home, Ligonier, with calling there 3-9 p.m. today.

CROMWELL — **David D. Mann**, 71, died at 7:55 p.m. Friday. Services at 10:30 a.m. Tuesday in Eastlund-Harris Funeral Home, Syracuse. Calling 2-4 and 6-8 p.m. today.

LAGRANGE — **Irene Griffin**, 66, died at 4 p.m. Saturday. Services at 2 p.m. Wednesday in Carney-Frost Funeral Home, LaGrange, with calling there 2-4 and 6-8 p.m. Tuesday.

TOPEKA — **Christopher Moses Quinley**, son of Dallas M. and Nancy J. (Stidham) Quinley of Topeka was stillborn at 3:29 p.m. Saturday. Services at 11 a.m. Tuesday in Hutchins Funeral Home, Wolcottville, with calling there 2-4 and 6-8 p.m. today.

THE EVENING STAR TUES OCT 9, 1990 PA9

Deaths & Funerals

Miles Herron

Miles Herron, 85, a patient at Oak Meadows Learning Center in Auburn, died at 4:50 p.m. Monday, Oct. 8 at the nursing home.

Mr. Herron was born July 30, 1906, in Indiana. He has no known survivors.

Services will be Wednesday at 10 a.m. in McComb-Dilgard & Cline Funeral Home, Auburn. The Rev. Ancel L. Hupp of First Christian Church will officiate. Friends may call one hour prior to the service.

Meda Pauline Zeigler

Meda Pauline Zeigler, 79, died Monday, Oct.8, at 4:45 p.m. in Betz Nursing Home, Auburn.

She lived in Auburn, and was a homemaker and cafeteria worker for the Waterloo School. She attended the Waterloo United Methodist Church, and was a member of Angola Chapter No. 78 of the Order of the Eastern Star.

Mrs. Zeigler was born April 14, 1911 in Smithfield Township, DeKalb County, to the late Marion and Edna (Sewall) Bolinger.

She married Clarence Zeigler on June 28, 1930 in DeKalb County. He died April 1, 1974.

Surviving are three sons, Herb of Auburn, and Phillip and Marion both of Garrett; one brother, Albert Bolinger of Auburn; seven grandchildren, and six great-grandchildren.

One daughter, Georgia, one brother, and one sister preceded her in death.

Friends may call Wednesday from 2-5 and 7-9 p.m. in Feller Funeral Home, Waterloo.

Services will be Thursday at 1 p.m. in the funeral home, with the Rev., Frank Cramer, pastor of the Waterloo United Methodist Church, officiating. Burial will be in the Waterloo Cemetery.

Memorial donations may be given to the church.

Harold Rigby Sr.

BUTLER — Harold Russell Rigby Sr., 58, died Monday, Oct. 8, at 2 p.m. in his home at 3178 County Road 71, Butler.

He was a U.S. Army veteran of the Korean War, and retired from Bohn Aluminum Co. in Butler.

He was born June 10, 1932 in Muncie.

Surviving him are one son, Harold Rigby of Butler; three daughters, Margie Richner of Parker City, and Cathy Light and Teresa Reed, both of Butler; three brothers, four sisters and 11 grandchildren.

Friends may call Wednesday from 2-5 and 7-9 p.m. in Feller Funeral Home, Waterloo.

Services will be Thursday at 10:30 a.m. in the funeral home. Burial will be in the Butler Cemetery.

Bernard Smith

ASHLEY — Bernard Smith, 66, died Monday, Oct. 8, at 7:15 p.m. in his home.

He retired from Bohn Aluminum Co. in Butler in 1972, with 10 years of service. He was a member of the Faith Baptist Church, Orland.

Mr. Smith was born May 5, 1924 in Decatur, to the late Franklin and Daisy (Henderline) Smith.

He married Lucy Ellen Mead on July 17, 1948 in Fort Wayne. She survives.

Also surviving are three sons, Ronnie of Waterloo, Johnny and Rocky, both of Hudson; one brother, Roland of Ashley; two sisters, Irene Pierce of Alaska and Bessie Ort of Fort Wayne; and nine grandchildren.

Two brothers and one sister preceded him in death.

Friends may call Thursday from 2:30-4:30 and 6-8 p.m. in Feller Funeral Home, Waterloo.

Services will be Friday at 1 p.m. at the funeral home. The Rev. J. Arnold Fair, of Faith Baptist Church, Orland, will officiate. Burial will be in the Waterloo Cemetery.

Memorial donations may be given to the American Cancer Society.

Area Deaths

FORT WAYNE — **Edward Bachert**, 94, died at 6:18 p.m. Sunday. Private services were held today in Fort Wayne.

FORT WAYNE — **James M. Bell**, 54, died at 4:10 a.m. Monday. Services at 1 p.m. Friday in Union Baptist Church, 2200 Smith St. Calling 6-8 p.m. Thursday in Sanders Mortuary, 831 E. Jefferson Blvd.

FORT WAYNE — **Carl E. Drake Sr.**, 71, died Sunday. Services at 1:30 p.m. Thursday in Holy Trinity Greek Orthodox Church, 5420 S. Anthony Blvd. Calling 2-5 and 7-9 p.m. Wednesday in D.O. McComb & Sons Lakeside Park Funeral Home, 1140 Lake Ave., and one hour before services at the church.

FORT WAYNE — **Elvin R. "Andy" Gump**, 62, died at 2:15 [illegible] Huntertown United Methodist Church, Huntertown. Calling 4-9 p.m. Wednesday in Sheets Funeral Home, Churubusco.

FORT WAYNE — **Kenneth McDonel**, 65, died Saturday in California. Services were today in Riverside, Calif.

FORT WAYNE — **Keith "Goober" Park**, 77, died Sunday at home. Services at 2 p.m. Wednesday in C.M. Sloan & Sons Funeral Home, 1327 Wells St., with calling there 1-4 and 6-8 p.m. today and an hour before services Wednesday.

FORT WAYNE — **Glennys Schwartz**, 88, died at 10:10 p.m. Sunday. Services at 1:30 p.m. Thursday in Trinity English Lutheran Church, 405 W. Wayne St. Calling 2-4 and 7-9 p.m. Wednesday in Klehn, Fahl & Melton Wayne Street Chapel, 420 W. Wayne St.

FORT WAYNE — **Donald F. Seymour**, 65, died at 1:30 p.m. Sunday. Graveside services at 2 p.m. Wednesday in South Whitley Cemetery, Whitley County. No calling.

FORT WAYNE — **Paul A. Voigt**, 75, died at 7 p.m. Sunday. Services at 1 p.m. Thursday in C.M. Sloan & Sons Funeral Home, 1327 Wells St., with calling there 1-4 and 6-8 p.m. Wednesday.

FORT WAYNE — **Albert Walchle**, 93, died at 12:45 p.m. Sunday. Services at 10 a.m. Wednesday in D.O. McComb & Sons Foster Park Funeral Home, 6301 Fairfield Ave., with calling 2-5 and 7-9 p.m. today.

COLUMBIA CITY — **Mabel H. Parrish**, 83, died at 2:15 a.m. Monday. Services at 10:30 a.m. Wednesday in Smith & Sons Funeral Home, Columbia City, with calling there 2-5 and 7-9 p.m. today.

MONGO — **Asa V. Weaver**, 70, died at 7:06 a.m. Friday. Graveside services will be held at 10:30 a.m. Thursday in Jackson Prairie Cemetery, Orland. No calling.

283

THE EVENING STAR WEDS. OCT 10, 1990 pA5

Deaths & Funerals

Harold Rigby Sr.

BUTLER — Harold Russell Rigby Sr., 58, died Monday, Oct. 8, at 2 p.m. in his home at 3178 County Road 71, Butler.

He was a U.S. Army veteran of the Korean War, and retired from Bohn Aluminum Co. in Butler.

He was born June 10, 1932 in Muncie.

Surviving him are one son, [illegible] Richner of Parker City and Cathy Light and Teresa Reed, both of Butler; three brothers, Kim of Chase, Mich.; Max of Berne, and Joe of Centerville, Mich.; four sisters, Irm Nearon, Portland; Mary Lou Ball, Nottawa, Mich.; Cloe Wood, Sturgis, Mich.; and Virginia Flatt, Livingston, Tenn.; and 11 grandchildren.

Friends may call today from 2-5 and 7-9 p.m. in Feller Funeral Home, Waterloo.

Services will be Thursday at 10:30 a.m. in the funeral home. Burial will be in the Butler Cemetery.

Area Deaths

FORT WAYNE — **Henry S. Altheide Sr.**, 73, died at 1 p.m. Monday. Services were today in Fort Wayne.

FORT WAYNE — **Helen M. Bangert**, 89, died at 5:42 a.m. Tuesday. Services at 10 a.m. Thursday in St. Paul Catholic Church, 416 W. Washington Blvd. Calling 2-7 p.m. today in Mungovan & Sons Memorial Chapel, 2114 S. Calhoun St.

FORT WAYNE — **David Lee Cocklin**, 53, died at 11:55 a.m. Tuesday. Services at 2 p.m. Thursday in D.O. McComb & Sons Maplewood Park Funeral Home, 4017 Maplecrest Road, with calling there 3-6 and 7-9 p.m. today.

FORT WAYNE — **John P. Freiburger Sr.**, 74, died at 1:30 p.m. Monday at home. Services [illegible] & Huggard Home for Funerals, 6810 Old Trail Road, and at 10 a.m. in St. Aloysius Catholic Church, 14623 Bluffton Road. Calling 2-4 and 7-9 p.m. today.

FORT WAYNE — **Thomas Guy III**, 32, died at 10 p.m. Monday. Services at 11 a.m. Saturday in Calvary Chapel, 1326 Hanna St. Calling 6-8 p.m. Friday at Sanders Mortuary, 831 W. Jefferson Blvd.

FORT WAYNE — **Bill Jones Jr.**, 46, died at 9:30 a.m. Tuesday. Services at 10 a.m. Friday in Jesus Name Church Inc., 3615 New Haven Ave., with calling an hour before services at the church. Calling also from 2-5 and 7-9 p.m. Thursday in McComb & Sons Lakeside Park Funeral Home, 1140 Lake Ave.

FORT WAYNE — **Adele C. Lauer**, 61, died at 6:47 a.m. Monday. Services at 10 a.m. Friday in Mungovan & Sons Memorial Chapel, 2114 S. Calhoun St., and 10:30 a.m. in St. Charles Borromeo Church, 4916 Trier Road. Calling 2-4 and 7-9 p.m. Thursday.

FORT WAYNE — **Charles H. McElroy**, 65, died at 5:15 a.m. Tuesday. Services at 1 p.m. Thursday in D.O. McComb & Sons Lakeside Park Funeral Home, 1140 Lake Ave., with calling 2-5 and 7-9 p.m. today.

FORT WAYNE — **Eileen H. Persson**, 77, died Monday at home. Services at 10 a.m. Friday in St. Rose Catholic Church, Torrington, Wyo.

FORT WAYNE — **Charlie Lee Richardson Sr.**, 65, died at 10 p.m. Monday at home. Services [illegible] Edwards Funeral Home, Memphis, Tenn.

FORT WAYNE — **Stephen J. Weissert**, 33, died Monday morning. Services at 10:30 a.m. today in Modell Funeral Home, Darine, Ill., and at 11 a.m. today in Our Lady of Mount Carmel Church, Darine.

CROMWELL — **Cora W. Johnson**, 89, died at 9:15 p.m. Monday. Services at 1 p.m. Thursday in Ulrey-Renner Funeral Home, Ligonier, with calling there from 11 a.m. until service time.

KENDALLVILLE — **Robert L. Coffelt**, 64, died Tuesday morning at home. Services at 10:30 a.m. Friday in Immaculate Conception Catholic Church in Kendallville with calling 2-4 and 6-8 p.m. Thursday at Berhalter-Hutchins Funeral Home in Kendallville.

PLEASANT LAKE — **Kathryn Lyons Moore**, 70, died at 10:07 p.m. Monday. Services at 10 a.m. Friday in Weicht Funeral Home, Angola, with calling there 2-4 and 7-9 p.m. Thursday.

THE EVENING STAR THURS OCT 11, 1990 p. A11

Deaths and Funerals

Raymond Geimer

DECATUR — Raymond "Shorty" Geimer, 72, died Tuesday at 9:15 p.m. in Adams County Memorial Hospital's extended care unit.

He was the father of Mrs. Dan (Sarah) Cunningham of Auburn.

Mr. Geimer was the former owner of Steifel Grain Co. from 1955-75. He was a U.S. Army veteran of World War II, and took part in the D-Day invasion of Normandy.

He was a member of American Legion Post No. 43, the First Missionary Church in Berne, the National Trappers Association, and the North American Trap Collectors Association. He resided at Route 6, Decatur.

Mr. Geimer was born May 25, 918 in Adams County to the ate Fred and Margaret (Eiting) Geimer.

He married Virginia Archer n May 26, 1946. She survives.

Also surviving are one aughter, Mrs. Dan (Sarah) unningham of Auburn; two rothers, Cornelius and Alysius, both of Decatur; one alf-brother, Ambros Geimer of ecatur; one sister, Virginia eimer of Celina, Ohio; and ree grandchildren.

One son, John, and one rother, Jerome, preceded him death.

Friends may call today from 5 and 7-9 p.m. in Haggard & rmes Funeral Home, Decatur.

Services will be Friday at 10 m. in the First Missionary urch, Highway 27 South, ecatur, with calling one hour fore the service. The Rev. m Evans, the Rev. Gerald rig, and the Rev. David wley will officiate. Burial will in the Mount Tabor Cemery near Decatur.

D.J. Chilcote Sr.

FORT WAYNE — D.J. Chilcote, 77, died Tuesday afternoon.

He lived at 601 E. Pontiac St., Fort Wayne, and was employed by D.J. Auto Sales in Fort Wayne since 1968. He was a private mail contractor for 54 years, beginning in 1936. He was member of the Woodview Church of God in Fort Wayne, and the National Star Route Association.

He was born March 13, 1919 in Decatur, Ind., to the late John and Minnie (Ross) Chilcote.

He married Margaret Davis on Nov. 27, 1948. She survives.

Surviving are five sons, Terry J. of Ludlow, Mass., and Rickey L., Delvia J., Randy L. and Reggie D., all of Fort Wayne; four daughters, Mrs. Jerry (Lana R.) Scouten of Antwerp, Ohio, Mrs. Ed (Linda R.) Rainey and Mrs. Al (Holly K.) Kinsey, both of Fort Wayne, and Mrs. Larry (Becky S.) Cooper of Roanoke; three sisters, Grace McBride, Ruth Hill, and Mrs. Herman (Jean) Hammond, all of Decatur; 31 grandchildren, two great-grandchildren, six step-grandchildren, and one step-great-grandchild.

He was preceded in death by two sons, Delvia Jr., from a previous marriage, and Darrel; one daughter, Mitzi L. Baker; one sister, Nellie; and two brothers, Roy and Floyd.

Friends may call today from 2-9 p.m. in Zwick-Sefton & Jahn Funeral Home, Decatur.

Services will be Friday at 11 a.m. in the funeral home chapel, with the Rev. Alvin Beggs officiating. Burial will be in the Decatur Cemetery, Decatur.

Helen Walker

CHICAGO — Helen L. Walker, 70, a former Auburn waitress, died recently in Chicago, Ill.

She was born July 18, 1920 in Royal Oak, Mich. to Harold and Gladys (Vandercook) Walker. She lived her last 30 years in Chicago, but worked for 13 years at the 113 Restaurant in Auburn. She retired as a waitress for Chicago's Swedish Club.

She was preceded in death by brothers, Harold Walker of St. Joe; Jack of Milford; Robert of Auburn; G. Lawrence of Oxford, Mich.; and Dean of Pontiac Mich.; seven sisters, Betty J. Kuhn of Ann Arbor, Mich.; Doloris E. Maurer of East Lansing, Mich.; Winifred G. Box of Hacienda Heights, Calif.; Shirley A. Kaiser of Auburn; Jean M. Priestley of Waterford, Mich.; Sharon S. Runyon of Fort Wayne; and G. Sandra Fry of Auburn.

A graveside service will be conducted in the Woodlawn Cemetery of Auburn at 11:30 a.m. Friday. James Caister, pastor of Auburn Alliance Church, will officiate. There will be no calling.

McComb, Dilgard & Cline Funeral Home of Auburn is in charge of arrangements.

Memorial gifts may be sent to the DeKalb County Heart Association or the DeKalb County Cancer Society.

Vincent Marchelletta

CLINTON, N.C. — Vincent P. Marchelletta, 65, a former Auburn resident, died Sept. 28 in Cleveland Clinic Hospital, Cleveland, Ohio.

He was a former Auburn Rubber Co. employee, and was a retired vice president of manufacturing for Hamilton-Beach. He was a veteran of the Merchant Marines. He lived at 1 Fox Lake Drive, Clinton, N.C.

Mr. Marchelletta was born June 29, 1925 in Dunbar, Pa., to the late Frank A. and Elizabeth (Iska) Marchelletta.

Surviving are his wife Betty (Long) Marchelletta; two sons, Randall P. of Greensboro, N.C., and James A. of Raleigh, N.C.; two brothers, James Melvin Marchelletta of Garrett and Frank Anthony Marchelletta Jr. of Dunbar, Pa.; three sisters, Lillian Marchelletta of Clinton, and Betty M. Goe and Virginia Marchelletta, both of Vanderbilt, Pa.; and two grandsons.

Services were Sept. 30 om the Immaculate Conception Catholic Church in Clinton, with Father John Williams officiating. Burial was in the Clinton Cemetery. Crumpler-Honeycutt Funeral Home in Clinton was in charge of arrangements.

Milo Harvey

BUTLER — Milo "Mike" Harvey, 77, died Wednesday at 4 p.m. in Parkview Memorial Hospital, Fort Wayne.

He retired from Magnavox in Fort Wayne, and was a U.S. Navy veteran of World War II. He was a lifetime member of the Disabled Veterans Association.

Mr. Harvey was born Oct. 21, 1912 in La Fountain, Ind. to the late Alva and Tinna Harvey.

He married Dorothy Dohner on April 16, 1948 in Fort Wayne. She survives.

There will be no calling. A private service will be conducted Friday in the funeral home, with burial in the Butler Cemetery.

Memorial donations may be given to a charity of the donor's choice.

Area Deaths

FORT WAYNE — **Nora B. Mason Bybee**, 85, died at 5:50 a.m. Sept. 29 at Brighton Hall, New Haven. Services at 11 a.m. Saturday at D.O. McComb & Sons Lakeside Park Funeral Home, 1140 Lake Ave. Calling one hour before services.

FORT WAYNE — **D.J. Chilcote Sr.**, 77, died Tuesday afternoon in Fort Wayne. Services at 11 a.m. Friday at Zwick-Sefton & Jahn Funeral Home, Decatur. Calling from 2-9 p.m. today.

FORT WAYNE — **Jean A. Click**, 39, died at 9 p.m. Tuesday at home. Services at 2 p.m. Friday at C.M. Sloan & Sons Funeral Home, 1327 Wells St. Calling from 2-5 and 7-9 p.m. today.

FORT WAYNE — **Alice J. "Mickey" Huth**, 61, died at 1:20 p.m. Tuesday at Lutheran Hospital. Services at 10 a.m. Friday at Elzey & Haggard Home for Funerals, 6810 Old Trail Road. Calling from 6-9 p.m. today.

FORT WAYNE — **Harold E. Sesney**, 78, died at 12:55 a.m. Wednesday at Parkview Memorial Hospital. Services at 10 a.m. Friday at D.O. McComb & Sons Lakeside Park Funeral Home, 1140 Lake Ave. Calling from 2-5 and 7-9 p.m. today.

COLUMBIA CITY — **Juanita V. Terman**, 82, died at 10:15 a.m. Wednesday at Whitley County Memorial Hospital. Graveside services at 2 p.m. Saturday in Adams Cemetery, 4200W C.R. 400N. Calling from 2-5 and 7-9 p.m. Friday at Smith

Calvin McBride

BUTLER — Calvin McBride of Butler died Wednesday at 2:45 p.m. at Parkview Memorial Hospital, Fort Wayne.

Two sons, Danny and Gregory, survive.

Funeral arrangements are pending at Johnson Funeral Home in Butler.

285

Deaths and Funerals

Calvin McBride

BUTLER - Calvin "Jack" McBride, 64, died at 2:45 p.m. Wednesday, Oct. 10, at Parkview Memorial Hospital.

Mr. McBride was retired from Warner Gear in Auburn. He was a member of Newville Church of Christ.

He was born Feb. 7, 1926 in Angola to John and Anna [illegible] McBride, who pre[illegible] in death. [illegible] of March 18, 1966, in Hicksville, Ohio. She died June 22, 1987.

Survivors include two sons, Danny of Angola and Gregory of Sterling Heights, Mich.; and three grandchildren.

Services are 11 a.m. Saturday at Johnson Funeral Home, Butler, with Gregory McBride officiating. Friends may call from 3-9 p.m. today at the funeral home.

Burial will be in Riverview Cemetery, Newville.

Bruce Marzec

FORT WAYNE — Bruce L. Marzec, 34, died at 4:30 p.m. Wednesday, Oct. 10, at Parkview Memorial Hospital after an automobile accident.

He was a funeral director with D.O. McComb & Sons Funeral Home in Fort Wayne for the past 12 years. He was previously co-owner and operator of Keller-Marzec Professional Embalming Service, Toledo.

Mr. Marzec was co-chairman of St. Andrew's Parish Society and chairman of St. Andrew's annual fall carnival. He worked on the bishop's appeal fund drive and participated in the R.C.I.A. program at the Cathedral of Immaculate Conception in Fort Wayne.

He was born Feb. 17, 1956 in Toledo, Ohio, the son of Chester L. and Ina M. (Jones) Marzec, of Toledo, who survive.

He married the former Sharon Kuechler of Auburn on May 21, 1988 in Fort Wayne. She also survives.

Also surviving are two brothers, Mark of Toledo, and Casimer of Wilmington, N.C.; two stepdaughters, Lisa and Jill; and one stepson, Randy, of Okinawa, Japan.

Friends may call today from 2-5 p.m. and 7-9 p.m. at D.O. McComb & Sons Maplewood Park Funeral Home on Maplecrest Road in Fort Wayne. A vigil is planned at 4 p.m. Friday at the funeral home.

Services are 11 a.m. Saturday at St. Andrew's Catholic Church, Fort Wayne. The Rev. William Schooler of St. Jude Catholic Church, Fort Wayne, will officiate.

Memorial contributions may be made to the Auburn First United Methodist Church or St. Andrew's Building Fund.

Lalah B. Morr

KENDALLVILLE — Lalah B. Morr, 80, of The Lamplighter, died at 10:22 p.m. Wednesday at Parkview Memorial Hospital, Fort Wayne.

Mrs. Morr was born Feb. 15, 1910 in Noble County, the daughter of Arthur A. and Nancy (Westphal) Nichols. She married Philip Merle Morr Sr. on June 26, 1926. He preceded her in death in 1962.

Mrs. Morr moved to The Lamplighter 10 years ago from DeKalb County. She was a homemaker and a volunteer office worker at The Lamplighter. She was a member of the Mitchell Street United Methodist Church.

Surviving are one daughter, Betty Crager of Ashley; three sons, Philip of Kendallville, and Robert and George, both of Auburn; two brothers, Robert Nichols of Kendallville and Audley Nichols of Colon, Mich.; four sisters, Beatrice Smith of Grand Rapids, Mich., Helen Streeter of Battle Creek, Mich., Violet Marley of Swayze and Betty Strunk of Benton Harbor, Mich.; 17 grandchildren, 31 great-grandchildren and five great-great grandchildren.

One son, John, and one daughter, Rosellyn Childress, preceded her in death.

Private memorial services at 1 p.m. Saturday at Mitchell Street United Methodist Church with the Rev. C.H. Cox officiating.

Burial in Christian Union Cemetery, Garrett. Funeral arrangements by Berhalter-Hutchins Funeral Home. Memorials to the American Cancer Society.

Area Deaths

FORT WAYNE — **Judith N. Braman**, 49, died Wednesday at home in Munster from cancer. [illegible] at 10:30 a.m. Sunday in Munster.

FORT WAYNE — **Juanita K. Bennell**, 82, died at 4:45 p.m. Wednesday. Graveside services at 2 p.m. Saturday in Covington Memorial Gardens, 8325 Covington Road. No calling.

FORT WAYNE — **Jose P. Gonzalez**, 52, died Wednesday at home. Services at 12:30 p.m. Saturday in St. Paul Catholic Church, 416 W. Washington Blvd. No calling.

FORT WAYNE — **Ruth J. Haag**, 74, died at 12:10 p.m. Thursday. Services at 10 a.m. Saturday in Tom Mungovan Funeral Home, 2221 S. Calhoun St. and 10:30 a.m. in St. Henry Catholic Church, 3029 E. Paulding Road. Calling 2-5 and 7-9 p.m. today in the funeral home.

FORT WAYNE — **Charles A. Harshbarger**, 94, died at 11:40 p.m. Wednesday at home. Services at 2 p.m. Saturday in Sheets Funeral Home, Churubusco with calling there 2-5 and 7-9 p.m. today and one hour before services Saturday.

FORT WAYNE — **Louise Elizabeth Loomis**, 69, died at 2:40 p.m. Monday. Private memorial services were held Wednesday.

FORT WAYNE — **Stanley E. Tenney**, 67, died at 10 a.m. Wednesday. Services at 10 a.m. Saturday in D.O. McComb & Sons Lakeside Park Funeral Home, 1140 Lake Ave. with calling there 2-5 and 7-9 p.m. today.

COLUMBIA CITY — **LaVahn Elizabeth Moore**, 91, died Sept. 29 at home in California. Graveside services at 10 a.m. Saturday in South Park Annex Cemetery, Columbia City. Calling 9:30-10 a.m. Saturday in DeMoney-Grimes Countryside Park Funeral Home, Columbia City.

286

HE EVENING STAR MON OCT 15, 1990 p. A5

Area Deaths

FORT WAYNE — **Russell T. Clarke**, 72, died Friday morning at home. Services were today in Charlotte, N.C.

FORT WAYNE — **Hazel R. Elliott**, 86, died at 1:20 p.m. Thursday. Private services will be held at a later date. No calling.

FORT WAYNE — **Dimple Bell Gilmore**, 69, died at 10 a.m. Saturday. Services at 10:30 a.m. [illegible] Calling 2-5 and 7-9 p.m. today.

FORT WAYNE — **Anna E. Hawk**, 87, died at 9:30 p.m. Friday. Graveside services were held today in Fort Wayne.

FORT WAYNE — **Helen M. Poehler**, 80, died at 3:55 p.m. Friday. Services were today in Fort Wayne.

FORT WAYNE — **Florence C. Rissing**, 89, died at 6 p.m. Friday. Services were today in Fort Wayne.

FORT WAYNE — **Henry W. Sauter**, 74, died at 3 a.m. Saturday at home. Services at 10 a.m. Tuesday in St. Peter's Catholic Church, 518 E. DeWald St. Calling 2-4 and 6-8 p.m. today in Tom Mungovan Funeral Home, 2221 S. Calhoun St.

FORT WAYNE — **Teresa Fern Smith**, 31, died at 7:36 p.m. Thursday. Services were today in Fort Wayne.

FORT WAYNE — **Stanley E. Tenney**, 57, died at 10 p.m. Wednesday. Services were Saturday in Fort Wayne.

FORT WAYNE — **Cumby James Walton Sr.**, 85, died at 11 a.m. Saturday. Services at 11 a.m. Saturday in St. John Missionary Baptist Church, 2421 Hanna St., with calling 6-8 p.m. Friday at the church.

FORT WAYNE — **Thomas Carlisle**, 35, died at 2:04 p.m. Saturday at home. Services at 10:30 a.m. Tuesday in Grabill Evangelical Mennonite Church. Calling 2-4 and 7-9 p.m. today in Hockemeyer Funeral Home, Harlan, and after 9 a.m. Tuesday at the church.

[illegible] — **Maria Dieltrich**, 77, died at 3:30 a.m. Saturday at home. Services were today in Fort Wayne.

FORT WAYNE — **Walter J. Gallmeier**, 79, died at 2:15 a.m. Sunday. Services at 10:30 a.m. Tuesday in C.M. Sloan & Sons Funeral Home, 1327 Wells St. Calling 4-8 p.m. today.

FORT WAYNE — **Kyle J. Gerardot**, 3, died at 10:52 p.m. Friday. Prayer services at 10:40 a.m. Tuesday in Marquart & Jacobs Funeral Home, Monroeville, and Mass of the Angels at 11 a.m. in St. Rose Catholic Church, Monroeville. Calling 2-4 and 6-9 p.m. today in the funeral home.

FORT WAYNE — **M. Patricia Grim**, 63, died at 2:30 p.m. Friday at home. Services were today in Queen of Angels Catholic Church, 1500 W. State Blvd., with calling 30 minutes before services.

FORT WAYNE — **Ronald C. Hinkle Sr.**, 47, died Saturday evening at home. Services at 1 p.m. Wednesday in Klaehn, Fell & Melton Funeral Homes, Fairfield Chapel, 2423 Fairfield Ave., with dinner following at First Baptist Church, 2323 Fairfield Ave. Calling 2-4 and 7-9 p.m. Tuesday.

FORT WAYNE — **Jessie L. Lyons**, 95, died at 1:05 p.m. Saturday. Services at 1 p.m. Wednesday in Union Baptist Church, 2200 Smith St. Calling 6-8 p.m. Tuesday at the church.

FORT WAYNE — **Carletta A. O'Connell**, 51, died at 5:25 p.m. [illegible] today in Fort Wayne.

FORT WAYNE — **Gerald R. Palmer**, 62, died at 6:10 a.m. Sunday at home. Memorial services at 2 p.m. Tuesday at Messiah Lutheran Church, 6201 Stellhorn Road. Calling 2-9 p.m. today in Hockemeyer Funeral Home, 1331 Maumee Ave.

ALBION — **Ruby Althouse**, 79, died at 9:10 p.m. Saturday. Services at 2 p.m. Wednesday in Brazzell Funeral Home, Albion, with calling there 7-9 p.m. Tuesday.

ANGOLA — **Brad Allen Miller**, 20, died Friday morning from accidental carbon monoxide poisoning at home. Services were today in Klink Funeral Home, Angola.

COLUMBIA CITY — **William H. Wolfe**, 71, died at 11 p.m. Friday. Services at 10:30 a.m. Tuesday in St. Paul of the Cross Catholic Church, Columbia City. Calling 2-5 and 7-9 p.m. today in Smith and Sons Funeral Home, Columbia City, and an hour before services at the church on Tuesday.

THE EVENING STAR TUES OCT 16, 1990 p. A5

Deaths and Funerals

Michael Gerhardt

HICKSVILLE, Ohio — Michael C. Gerhardt, 33, died late Sunday evening at Hicksville Community Memorial Hospital of an apparent heart attack.

Gerhardt was born in Garrett on Feb. 22, 1957 and was a member of the Garrett High School graduating class of 1975. He was the son of Ron and [illegible]. His father preceded him in death in 1974.

He is survived by his mother and stepfather, Jim Jones, of Hicksville Ohio.

Gerhardt is also survived by his wife, the former Darlene Stoll, whom he married in 1983 in Hicksville; a daughter, Natalie, and three sons, Abraham, Michael, and Zechariah, all at home; four sisters, Debra Teixeira and Stacey McGrew, both of Garrett; Kris Carson of Auburn; and Jodi Flanery of Hicksville.

His grandmother, Dora Gerhardt of Garrett, also preceded him in death June 21.

Friends may call at Brown Funeral Home in Hicksville on Wednesday after 3 p.m. and Thursday after 9 a.m. (Ohio times).

Services will be Thursday at 2 p.m. (Ohio time) in the funeral home. The Rev. Dean Ballinger will officiate. Burial will be in Forest Home Cemetery, Hicksville.

William Chrysler

PLEASANT LAKE — William W. Chrysler, 83, of Pleasant Lake, died at 3:02 a.m. today in Cameron Memorial Hospital in Angola.

Funeral arrangements are pending at Johnson Funeral Home in Hudson.

Area Deaths

FORT WAYNE — **Ruth M. Fitch**, 87, died at 11:05 p.m. Saturday. No services or calling.

FORT WAYNE — **Francis S. Grunding**, 74, died at 8:41 a.m. Saturday. Services at 10 a.m. Wednesday in D.O. McComb & Sons Lakeside Park Funeral Home, 1140 Lake Ave., with calling an hour before services.

FORT WAYNE — **Ina Kline**, 77, died at 1:40 a.m. Monday. Services at 10 a.m. Wednesday in Klaehn, Fahl & Melton Funeral Homes, South Anthony Chapel, 5700 S. Anthony Blvd., with calling there 2-4 and 7-9 p.m. today.

FORT WAYNE — **Lucile M. Klopfenstein**, 87, died at 1:25 p.m. Sunday. Services at 11 a.m. Thursday in D.O. McComb & Sons Foster Park Funeral Home, 6301 Fairfield Ave., with calling 3-6 p.m. Wednesday.

FORT WAYNE — **Henry Lengacher**, 78, died at 5:05 a.m. Monday. Services at 10 a.m. Thursday in Calvary Temple, 1400 W. Washington Center Road. Calling 2-5 and 7-9 p.m. Wednesday in D.O. McComb & Sons Lakeside Park Funeral Home, 1140 Lake Ave., and an hour before services at the church.

FORT WAYNE — **Eugene F. Mettler**, 68, died at 4:45 p.m. Sunday at home. Services at 10:30 a.m. Wednesday in St. Charles Catholic Church, 4916 Trier Road. Calling 2-5 and 7-9 p.m. today and an hour before services at the church on Wednesday.

FORT WAYNE — **Alberta Alt Oddou**, 76, died at 4:30 a.m. Monday at home. Services at 10 a.m. Thursday in Most Precious Blood Catholic Church, 1515 Barthold St. Calling 1-4 and 6-8 p.m. today and Wednesday in T.M. Sloan & Sons Funeral Home, [illegible] St.

FORT WAYNE — **Lawrence G. Ray Sr.**, 68, died at 6:06 p.m. Sunday. Services at 1 p.m. Wednesday in D.O. McComb & Sons Lakeside Park Funeral Home, 1140 Lake Ave., with calling there 2-5 and 7-9 p.m. today.

ALBION — **Vaughn L. Weber**, 66, of Hagerstown, died Sunday morning at home. Services at 9:30 a.m. Wednesday in Culberson Funeral Home, Hagerstown, with calling 1:30-3 p.m. Wednesday in Merriam Christian Chapel, Merriam. Military graveside rites at 3 p.m. Wednesday in Christian Chapel Cemetery, Merriam.

ANGOLA — **Helen Marie Eyster**, 54, died at 12:50 p.m. Sunday at home. Services at 1 p.m. Wednesday in Weicht Funeral Home, Angola. Calling 2-4 and 7-9 p.m. today.

MARION — **Andrew J. Mitchell Jr.**, 47, died Saturday evening from injuries suffered in a car-pedestrian accident in Marion. Services at 10:30 a.m. Thursday in Hite Funeral Home, Kendallville, with calling there 2-5 and 7-9 p.m. Wednesday.

THE EVENING STAR WEDS. OCT 17, 1990 p. A5

Deaths and Funerals

Fredrice Ruger

Fredrice P. Ruger, 87, died Tuesday, Oct. 16, at 7:02 p.m. in Betz Nursing Home.

She formerly lived in Edon, Ohio. She was a former employee of the Auburn Automobile Co., and retired from the Messenger Corp. in Auburn. She was a graduate of Waterloo High School.

[illegible] Aug. 26, [illegible] to the late Fred and Alma (Foster) Frick.

She married Ivan Ruger on July 8, 1959 in Bryan, Ohio. He died in 1987. Two brothers and one sister also preceded her in death.

Surviving her are one stepdaughter, Barbara J. Lake of Hillsdale, Mich.; seven stepgrandchildren, 17 step-great-grandchildren, and two step-great-great-grandchildren.

There will be no calling. Graveside services will be Thursday at 11 a.m. in Waterloo Cemetery, with the Rev. Frank Cramer of the Waterloo United Methodist Church officiating.

Feller Funeral Home, Waterloo, is in charge of arrangements.

Memorial donations may be given to the DeKalb County Humane Shelter.

William Chrysler

PLEASANT LAKE — William W. Chrysler, 83, of Route 1, Pleasant Lake, died at 3:02 a.m. Tuesday in Cameron Memorial Hospital in Angola.

He was born Sept. 7, 1907 in Barren, Wis., the son of William and Helen (Berg) Chrysler. On Jan. 27, 1934 in Angola, he married Clela German, who preceded him in death June 16, 1978.

Mr. Chrysler, a lifetime area resident, was a retired farmer and member of Salem Center Presbyterian Church.

Surviving are a son, Robert L. Parrish of Pleasant Lake; and seven grandchildren.

He was preceded in death by a daughter, Allison; two brothers, Kenneth and Edgar Chrysler; and a sister, Edna Radcliffe.

Services will be at 1 p.m. Friday in Johnson Funeral Home, Hudson, with the Rev. J. Glen Radcliffe officiating. Burial will be in Flint Cemetery in Steuben County.

Visitation is from 6-8 p.m. Wednesday and Thursday in the funeral home.

Preferred memorials are to Steuben Hospice Home Health Care.

Robert Mueller

GARRETT — Robert Joseph "Joe" Mueller, 64, of 312 Main St., Garrett, died at 11 p.m. Tuesday at his residence following a lengthy illness.

He was born Sept. 23, 1926 in Ligonier, the son of Robert W. and Ruth M. (Waller) Mueller. On Oct. 4, 1947 in Avilla, he married Dolores H. DePew, who survives.

Mr. Mueller, a U.S. Navy World War II veteran, owned and operated Mueller's Standard Service in Garrett from 1958-73. He was a former Dana Corp. employee and was formerly a Garrett city councilman in the third district. He was a member of the Garrett Fire Department 18 years and served part of that time as fire chief. He was a member of St. Joseph Catholic Church and the American Legion Post in Garrett.

Surviving with his wife are two daughters, Mary Lynn Weber of Woodridge, Ill., and Virgilia "Jill" Mueller of Rome City; two sons, Daniel J. Mueller of Huntertown and Randy A. Mueller of Indianapolis; three brothers, Jerrold Mueller of LaOtto; Gene Mueller of Denver, Colo., and Jim Mueller of Kendallville; and three grandchildren.

A daughter, Sara, and a sister, Marcia Bruce, preceded him in death.

Services will be at 11 a.m. Friday in St. Joseph Catholic Church in Garrett with the Rev. Gary Sigler officiating. Burial will be in Calvary Cemetery, Garrett.

Visitation is from 2-9 p.m. Thursday in Brazzell Funeral Home, Avilla, and one hour before services at the church on Friday. Rosary will be recited at 7 p.m. Thursday in the funeral home.

Preferred memorials are to St. Joseph Catholic Church or CompreCare Home Health in Kendallville.

Area Deaths

FORT WAYNE — **Cloyd C. Bayman**, 74, died at 6:50 p.m. Friday. Services were Tuesday in Fort Wayne.

FORT WAYNE — **Nancy L. Christlieb**, 55, died at 3:55 a.m. Sunday. Private services were held today in Fort Wayne.

FORT WAYNE — **[illegible]**, 82, died at home Monday. Services Thursday in Wagoner, Okla.

FORT WAYNE — **Harold J. Gramling**, 74, died at 8:41 a.m. Saturday. Services were today in Fort Wayne.

FORT WAYNE — **Eugene F. Mettler**, 68, died at 4:45 p.m. Sunday at home. Services were today in Fort Wayne.

FORT WAYNE — **Stanley R. Putman**, 85, died Thursday in Florida. Masonic services at 2 p.m. Friday in D.O. McComb & Sons Lakeside Park Funeral Home, 1140 Lake Ave.

FORT WAYNE — **Lawrence G. Ray Sr.**, 88, died at 8:05 p.m. Sunday. Services were today in Fort Wayne.

FORT WAYNE — **Dorothy E. Romine**, 83, died Monday. Services at 10 a.m. Saturday in C.M. Sloan & Sons Funeral Home, 1327 Wells St., with calling there 5-8 p.m. Friday.

FORT WAYNE — **Evelyn M. Bowyer Williams**, 71, died at 1:30 p.m. Monday. Services at 11 a.m. Thursday in D.O. McComb & Sons Maplewood Park Funeral Home, 4017 Maplecrest Road, with calling 2-4 and 7-9 p.m. today.

CHURUBUSCO — **Stewart K. Hendrickson**, 94, died at 12:25 p.m. Tuesday. Services at 10 a.m. Friday in Sheets Funeral Home, Churubusco, with calling 2-4 and 7-9 p.m. Thursday.

COLUMBIA CITY — **George Kiser**, 93, died at 2:35 a.m. Tuesday. Services are pending in DeMoney-Grimes Countryside Park Funeral Home, Columbia City.

COLUMBIA CITY — **Aaron Richard Krider**, 13-day-old son of Mark K. and Dawn L. Krider, died at 12:55 p.m. Monday. Services at 10 a.m. Thursday in Smith and Sons Funeral Home, Columbia City. No calling.

289.

THE EVENING STAR p A1

THURSDAY, OCTOBER 18, 1990

Longtime Auburn coach Cecil E. 'Z

'Zeke' Young dies

AUBURN — Legendary athletic coach Cecil E. "Zeke" Young died Wednesday at the age of 90.

Young coached football, basketball and track and taught at Auburn High School. DeKalb High School's football field is named in his honor.

His greatest success came in football, as coach of the Auburn Red Devils from 1924 through 1955. His career included four undefeated seasons and 11 conference championships in the 1940s and '50s.

At one stretch in the 1940s, Young's gridiron teams won 25 consecutive games. His career record was 142 wins, 63 losses and 14 ties.

Young coached basketball for 12 seasons, winning seven sectional titles, including his first and last seasons in 1925 and 1936.

But perhaps his most brilliant coaching move was to encourage Don Lash to give up football and concentrate on track. Lash went on to compete in the 1936 Olympics and set several world records as a distance runner. He won the Sullivan Award as the nation's best amateur athlete in 1938.

"Zeke Young is one of the greatest," Lash said in 1987. "He really was a great influence on me. A lot of what I've done is to his credit. Running is what I enjoyed most and he helped me with it, but he's helped hundreds of boys."

Lash today remembered Young as "a very firm person. He always fought for his boys. Anybody that was on his team, if they were honest and a hard worker, he'd go all the way out for them."

Cecil E. Young

Mr. Young, who lived in Auburn, succumbed Wednesday, Oct. 17 at 4:10 p.m. in DeKalb Memorial Hospital at Auburn. He had been a patient there the preceding four days.

He was born Dec. 8, 1899 in Monroe County, Ind. to Isaac and Anna (Powell) Young.

He married Violet M. Marvin on June 2, 1926 in Monticello, Ind. She died Aug. 24, 1984.

Mr. Young is survived by five nieces, Mary Staples and C. Lucille Harshey, both of Martinsville; Thelma Fowler and Helen Miller, both of Bloomington; and Catherine Harris, Fairfield, Conn.

Mr. Young was a graduate of Martinsville High School and earned his diploma from DePauw University in 1923. He earned letters in three sports at DePauw, and became a charter member of the school's athletic hall of fame in 1986.

He was a life member, charter member and past president of the Auburn Lions Club, to which he belonged for 63 years.

He was a member of DeKalb Lodge 214 F.&A.M. for more than 50 years.

Services will be Saturday at 11 a.m. in McComb, Dilgard and Cline Funeral Home, Auburn. Brother Dale D. Harshey, Mr. Young's nephew-in-law, will officiate at the service.

Burial will be in Woodlawn Cemetery, Auburn. Members of the Auburn Lions Club will serve as pallbearers.

Friends may call Friday from 2-9 p.m. at the funeral home. A Masonic service will begin at 7 p.m. in the funeral home.

Memorial donations may be made to the DeKalb High School athletic department.

THE EVENING STAR THURS OCT 18, 1990 P. A9
(CONT'D)

Deaths and Funerals

Robert Little

Robert H. Little, 81, died Wednesday, Oct. 17, at 11 a.m. in Dekalb Memorial Hospital.

He retired as a cost accountant from American Hoist Co. in Fort Wayne in 1979. He formerly lived at 1105 Highland Drive, Auburn.

Mr. Little was a captain in the Army Air Corps in World War II. He was a member of St. Mark's Lutheran Church in Auburn, the Auburn ELks Lodge, Greenhurst Country Club of Auburn, and the Auburn American Legion.

He was a graduate of Indiana University, and a member of the Phi Delta Theta social fraternity.

He was born Dec. 23, 1908 in Auburn to the late Edward Orr and Gertrude (Caruth) Little.

He married Rhoda L. Carper who preceded him in death in November 1989.

Surviving are one sister-in-law, Helen Little of Auburn; and two nieces, Roberta Schaab of Auburn and Judith Meyers of Denver, Colo.

Friends may call Friday from 10-11 a.m. in Feller Funeral Home, Waterloo.

Graveside services will be Friday at 11:30 a.m. in Woodlawn Cemetery, Auburn. The Rev. Dr. Clark Hobby, pastor of St. Mark's Lutheran Church in Auburn, will officiate.

Memorial donations may be given to the church, or to the DeKalb County Humane Society.

Russell Orewiler

BUTLER — Russell "Buss" Orewiler, 79, died Wednesday at 10:30 p.m. in his rural Butler home.

He was former owner of the Orewiler Chevrolet dealership in Ligonier, and retired from Brown Motor Sales in Petoskey, Mich.

Mr. Orewiler was a member of the Butler United Methodist Church, the Ligonier Masonic Lodge, and the Past Exalted Ruler of the Elks lodge in Ligonier.

He was born Dec. 27, 1910 in Steuben County to the late Roy and Nellie (Maxton) Orewiler.

He married Evelyn Rosenberry on Nov. 25, 1937 in Fort Wayne. She survives.

Also surviving are two daughters, Janet Bonanno of Crete, Ill., and Linda Weis of Auburn; one son, Dennis of Huntington Beach, Calif.; one brother, Keith of Angola; six grandchildren and one great-granddaughter.

Friends may call Friday from 2-5 and 7-9 p.m., and Saturday from 11 a.m.-1 p.m. in Johnson Funeral Home, Auburn.

Services will be Saturday at 1 p.m. in the funeral home, with the Rev. Neil Butcher, pastor of Butler United Methodist Church, officiating. Burial will be in the Butler Cemetery.

Memorial donations may be given to the church.

Kenneth McLain

HUDSON — Kenneth R. McLain, 64, of Route 1, Hudson, died at 7:10 p.m. Wednesday in LaGrange Hospital.

Born in Hudson April 24, 1926, he was the son of Ray and Mary (Howell) McLain. On April 18, 1949 in Avilla, he married Ruth Weimer, who survives.

A lifetime resident of Steuben County, he was a graduate of Salem Center High School, and was an Army veteran of World War II. He retired in 1984 after 30 years with Farm Bureau and was a member of Prince of Peace Lutheran Church in LaGrange County.

Surviving with his wife are two daughters, Charlene McLain of Route 1, Hudson, and Mrs. John (Margo) Jackson of Hudson; four sisters, Arlene dodge of Pleasant Lake, Ruth Atwood of Waterbury, Vt., Marjorie Geark of LaGrange and Sharon Warble of Howe; five grandchildren; and one great-grandchild.

A son, Kevin, died in 1982. A brother, Emmett, and a half-sister, Florence DeWitt, also preceded him in death.

Services will be at 2:30 p.m. Sunday in Prince of Peace Lutheran Church with the Rev. Reuben J. Schmidt officiating. Burial will be in Prince of Peace Cemetery with military graveside rites by Angola American Legion Post 31.

Preferred memorials are to the Prince of Peace building fund.

THE EVENING STAR THURS OCT 18, 1990 P A1
(CONT'D)

Wills found dead

By CHRISTINE BERMAN

Retired Auburn physician Max B. Wills was found dead in his Fort Wayne home Wednesday morning after an apparent suicide, Allen County Deputy Coroner Robert Cummins said this morning.

Wills, 71, was the target of lawsuits by several investors, for allegedly losing or stealing at least $3 million in investments.

His body was found by a neighbor around 11:30 a.m. in the downstairs of his home at 2213 Sycamore Hills Drive, Fort Wayne. Cummins said Wills died of a gunshot wound in the head from a .38-caliber handgun.

Wills had practiced medicine in Auburn from 1947 to 1983.

More than 20 people had sued Wills and his wife, Claudine, for losses they suffered through investing in Consolidated Investments. DeKalb Circuit Judge Paul R. Cherry, on Sept. 28, ordered Wills and his wife to turn over a list of their assets and their passports, and he restricted their movement outside their homes.

Max B. Wills, M.D.

Jeff Turner, an Auburn attorney for the plaintiffs in one case against the Willses, said this morning Claudine Wills still is a party to the suit and legal action will proceed against Dr. Wills' estate if one exists. The death of Max Wills, he said, will make investigation of the company's assets harder.

"He's the one with the most knowledge about it and now he's gone," Turner said.

Plaintiffs' attorneys are trying to discover the whereabouts of some records and assets.

"There must be some assets somewhere. A great deal of money and assets dissipated. We're on a hunt for that," Turner said.

The Willses attorney, Edward Beck, of Fort Wayne, did not return a telephone call by deadline today.

Wills faced a wealth of troubles in addition to the lawsuits by investors. An Auburn bank had foreclosed the mortgages on both his homes, in Auburn and Fort Wayne. He also faced a drunken-driving charge from an automobile accident Aug. 20 in DeKalb County.

Wills gave a deposition to attorneys for investors Oct. 10, but declined to answer many of the questions. Wills cited the Fifth Amendment protection against self-incrimination, and attorneys planned to ask Cherry to order Wills to answer some of their questions.

P. A9

Area Deaths

FORT WAYNE — **Margaret J. Ankenbruck**, 91, died at 12:44 p.m. Wednesday. Services at 10 a.m. Saturday in St. Joseph Catholic Church, 1900 Hale Ave. with a prayer service at 9:30 a.m. Saturday in Mungovan & Sons Memorial Chapel, 2114 S. Calhoun St. Calling 2-5 and 7-9 p.m. Friday in the funeral home.

FORT WAYNE — **Josephine M. "Jo" Bowland**, 91, died at 5:06 p.m. Tuesday. Services at 8 p.m. today in Mungovan & Sons Memorial Chapel, 2114 S. Calhoun St., with calling there 2-4 and 6-8 p.m. today.

FORT WAYNE — **Melvin "Bud" Boyle**, 74, died at 8:45 a.m. Wednesday. Services at 9:40 a.m. Friday in Mungovan & Sons Memorial Chapel, 2114 S. Calhoun St., and 10 a.m. in St. Patrick's Catholic Church, 2120 Harrison St. Calling 2-5 and 7-9 p.m. today at the funeral home.

FORT WAYNE — **Thaddeus "Biggie" Brown**, 74, died Monday. Services at 11 a.m. Friday in Charleston, W.Va. No calling.

FORT WAYNE — **James R. Ehresman**, 79, died at 12:35 p.m. Wednesday. Services at 10 a.m. Saturday in D.O. McComb & Sons Lakeside Park Funeral Home, 1140 Lake Ave., with calling 2-5 and 7-9 p.m. Friday.

FORT WAYNE — **E. Helen Hahenstein**, 83, died at 4:45 a.m. Wednesday at home. Services at 10:30 a.m. Friday in Faith Lutheran Church, 1700 E. Pettit Ave. Calling 2-9 p.m. today in Klaehn, Fahl & Melton Funeral Home, South Anthony Chapel, 5700 S. Anthony Blvd.

FORT WAYNE — **Frans P. "Frank" Hubner**, 79, died at 6 a.m. Wednesday. Services at 9:30 a.m. Friday in D.O. McComb & Sons Lakeside Park Funeral Home, 1140 Lake Ave., and 10 a.m. in Precious Blood Catholic Church, 1515 Barthold St. Calling 2-5 and 7-9 p.m. today.

FORT WAYNE — **Agnes J. Pratt**, 83, died at 6:15 a.m. Monday. Services at 9:30 a.m. Saturday in St. Jude Catholic Church, 2101 Pemberton Drive. Calling 2-4 and 7-9 p.m. Friday in Mungovan & Sons Memorial Chapel, 2114 S. Calhoun St., and 30 minutes before services on Saturday at the church.

FORT WAYNE — **Roberta M. Krans**, 36, died at 5:30 a.m. Wednesday. Services at 3 p.m. Friday in Elzey & Haggard Home for Funerals, 6810 Old Trail Road, with calling there 2-4 and 7-9 p.m. today.

CHURUBUSCO — **Jeffrey T. Gilbert**, 23, died at 11 a.m. Tuesday from injuries sustained in an airplane crash. Services at 2 p.m. Sunday in Churubusco United Methodist Church. Calling 6-9 p.m. Friday and 2-9 p.m. Saturday in Sheets Funeral Home, Churubusco, and one hour before services at the church on Sunday.

COLUMBIA CITY — **Thomas J. Deniston**, 28, died at 11 a.m. Tuesday from injuries sustained in a plane crash. Services at 2 p.m. Friday in Olive Branch Church of God, Roann. Calling 11 a.m.-1 p.m. today in DeMoney-Grimes Countryside Park Funeral Home, Columbia City, and from 4-9 p.m. today in Grandstaff-Hentgen Funeral Home, Roann.

COLUMBIA CITY — **Tad Joseph Ewing**, 21, died at 11 a.m. Tuesday in a plane crash. Services at 10 a.m. Friday in Smith and Sons Funeral Home, Columbia City, with calling there 2-5 and 7-9 p.m. today.

PLEASANT LAKE — **Mary L. Ransburg**, 73, died at 3:35 a.m. Wednesday. Services at 11 a.m. Saturday in Klink Funeral Home, Angola, with calling 2-4 and 7-9 p.m. Friday.

FORT WAYNE — **Lloyd M. Cox**, 80, died at 1:55 a.m. Wednesday. Services at 9 a.m. Friday in D.O. McComb & Sons Foster Park Funeral Home, 6301 Fairfield Ave., with calling from 7-9 p.m. today.

Deaths and Funerals

Jared Crager

ANGOLA — Jared D. Crager, 19, died Tuesday evening from gunshot wounds suffered in his home at Otter Lake.

He was a student at Prairie Heights High School. He formerly lived in Garrett before moving to the rural Angola area 10 years ago.

He was born Sept. 29, 1971 in Auburn.

Surviving him are his parents, Brenda Bishop and James Davis, both of Auburn; one brother, Elton Bishop of Auburn; two sisters, Casey Bishop of Auburn and Heather Davis; a grandfather, William Davis of Auburn; a grandmother, Ruth Davis of Tulsa, Okla.; and two great-grandparents, Rebie Crager of Garrett and Merritt Scofield of Union Mills.

Friends may call tonight from 6-9 in Weicht Funeral Home, Angola.

Services will be Saturday at 1 p.m. in the funeral home, with burial in Christian Union Cemetery, Garrett.

Memorial donations may be given to the Preschool for the Handicapped in Auburn.

Gladys Baker

Gladys M. Baker, 80, died Thursday, Oct. 18, at 6:17 p.m. in DeKalb Memorial Hospital at Auburn.

She was a homemaker and lived at 5584 County Road 45, Auburn. She was a member of the Concord United Methodist Church and its ladies aide.

Mrs. Baker was born Sept. 11, 1910 in St. Joe to the late Almond and Dora (Reasoner) Reinhart.

She married Dewayne "Buck" Baker, who survives.

Also surviving are one son, Joe of Auburn; three daughters, Norma High of Orlando, Fla., [illegible] of Spring Hill, Fla. and Isabel [illegible] of Bremen; one brother, Wilbur Reinhart of Butler; two sisters, Edna Morr of Auburn and Wilma Ginder of Fort Wayne; nine grandchildren, and three great-grandchildren.

One brother, one sister, and one daughter-in-law preceded her in death.

Friends may call Saturday from 2-4 and 6-8 p.m. in Feller Funeral Home, Waterloo.

Services will be Sunday at 2 p.m. in the funeral home, with the Rev. Russell Tague and the Rev. Armour Keller officiating. Burial will be in Woodlawn Cemetery, Auburn.

Memorial donations may be given to the Concord United Methodist Church, St. Joe.

Ralph Imbody

GARRETT — Ralph H. Imbody, 78, died today at 1:05 a.m. in DeKalb Memorial Hospital.

He retired in 1976 as a brakeman for the B & O Railroad, with 35 years of service. He was a member of St. Joseph Catholic Church in Garrett, the Knights of Columbus, Harvest House, the Garrett Eagles Lodge, and the Brotherhood of Railroad Trainmen's Lodge.

Mr. Imbody was born Feb. 17, 1912 in Fort Wayne to the late Arthur and Nettie (Barline) Imbody.

He married Geraldine Rody on Oct. 3, 1935 in Edge. She [illegible]

Surviving are one son, Ralph Steven Imbody of Fort Wayne; one daughter, Alice Rahrig of Garrett; four grandchildren and five great-grandchildren.

One brother, Floyd, and one sister, Sylvia Johnson, preceded him in death.

Friends may call Sunday from 2-9 p.m. in McKee-Miles Funeral Home, Garrett. A rosary service will begin Sunday at 4:30 p.m., with an Eagles service at 8 p.m., both in the funeral home. The 4th Degree Knights of Columbus will provide sentinel service.

Services will be Monday at 11 a.m. in St. Joseph Catholic Church of Garrett, with calling at the funeral home one hour before the service. The Rev. Gary Sigler and the Rev. Donald Isenbarger will officiate, with burial in Calvary Cemetery, Garrett.

Memorial donations may be given to the church or to Harvest House.

Kenneth McLain

HUDSON — Kenneth R. McLain, 64, of Route 1, Hudson, died at 7:10 p.m. Wednesday in LaGrange Hospital.

Born in Hudson April 24, 1926, he was the son of Ray and Mary (Jewell) McLain. On April 16, 1949 in Avilla, he married Viola Weimer, who survives.

A lifetime resident of Steuben County he was a graduate of Salem Center High School; and an Army veteran of World War II. He retired in 1984 after 30 years with Farm Bureau and was a member of Prince of Peace Lutheran Church in LaGrange County.

Surviving with his wife are two daughters, Charlene McLain of Route 1, Hudson, and Mrs. John (Margo) Jackson of Hudson; four sisters, Arlene Dodge of Pleasant Lake, Ruth Atwood of Waterbury, Vt., Marjorie Geark of LaGrange and Sharon Warble of Howe; five grandchildren; and one great-grandchild.

A son, Kevin, died in 1982, a brother, Emmett, and a half-sister, Florence DeWitt, preceded him in death.

Services will be at 2:30 p.m. Sunday in Prince of Peace Lutheran Church with the Rev. Reuben J. Schmidt officiating. Burial will be in Prince of Peace Cemetery with military graveside rites by Angola American Legion Post 31.

Calling will be at Johnson Funeral Home, Hudson, on Saturday from 2-5 and 7-9 p.m. and one hour before services at the church on Sunday.

Preferred memorials are to the Prince of Peace building fund.

293

293

Deaths and Funerals

Mildred DeLong

GARRETT — Mildred DeLong died at 12:50 p.m. Friday in Parkview Memorial Hospital in Fort Wayne.

She was a former Garrett resident.

Funeral arrangements are pending at McKee-Miles Funeral Home, Garrett.

Area Deaths

WOLCOTTVILLE — Maria Ann Strong, died shortly after birth Thursday in Elkhart General Hospital. Graveside services today at 1 p.m. in Rice Cemetery, Elkhart.

FORT WAYNE — Virginia B. Bradbury, 74, died at 6:10 p.m. Wednesday. Services at 2 p.m. today in Elzey & Haggard Home for Funerals, 6810 Old Trail Road, with calling there 2-5 and 7-9 p.m. today.

FORT WAYNE — Catherine E. Hockemeyer, 84, died at 8:20 a.m. Thursday. Services at 11:30 a.m. today in Mungovan & Sons Memorial Chapel, 2114 S. Calhoun St., with calling there 2-4 and 7-9 p.m. today.

FORT WAYNE — Earl F. Krumel, 72, died at 5:20 a.m. Thursday at home. Services at 11 a.m. Monday in St. Jude Catholic Church, 2101 Pemberton Drive. Calling 2-4 and 6-8 p.m. Sunday in D.O. McComb & Sons Maplewood Park Funeral Home, 4017 Maplecrest Road, and 30 minutes before services at the church.

FORT WAYNE — Charles E. Lants Sr., 72, died at 8:01 p.m. Wednesday. Services at 1 p.m. today in D.O. McComb & Sons Maplewood Park Funeral Home, 4017 Maplecrest Road, with calling there 2-5 and 7-9 p.m. today.

FORT WAYNE — Gola May Poorman, 95, died at 2:30 p.m. Wednesday. Services at 11:30 a.m. today in C.M. Sloan & Sons Funeral Home, 1327 Wells St., with calling from 5-8 p.m. today.

FORT WAYNE — Wanda M. Mielke Reed, 77, died Oct. 9 in California. There were no services or calling.

FORT WAYNE — Dora P. Selking, 77, died at 9:30 p.m. Wednesday. Services at 11 a.m. today in Hockemeyer Funeral Home, 1331 Maumee Ave. Calling 2-4 and 7-9 p.m. today.

FORT WAYNE — Kenneth Weir Swaim, 79, died at 9:44 a.m. Tuesday. Private services were held Thursday in Fort Wayne.

FORT WAYNE — Marguerite L. Theye, 93, died at 8:30 a.m. today in D.O. McComb & Sons Foster Park Funeral Home, 6801 Fairfield Ave. No calling.

FORT WAYNE — Jean Bolman Throckmorton, 77, died Wednesday while on vacation. Memorial services at 11 a.m. Monday in Des Moines, Iowa.

FORT WAYNE — Irene Williams, 47, died at 2 p.m. Wednesday. Services are pending at Ellis Funeral Home.

ANGOLA — Lorraine E. "Ronnie" Berger, 73, died at 10 p.m. Wednesday at home. Services at 10 a.m. today in St. Anthony Catholic Church. No calling.

Deaths and Funerals

EVENING STAR MON OCT 22 1990 P. A5 (CONT'D)

Eleanor Souder Seidel

GARRETT — Eleanor J. Souder Seidel, 67, died Saturday at 10:30 a.m. in Medco Center, Fort Wayne.

She was a Fort Wayne resident and formerly lived in Garrett.

She was born July 6, 1923 in Garrett to the late Ora and Miriam (Bryant) Souder.

Surviving are two brothers, Raymond Souder, Garrett, and Allen Souder, Paulding, Ohio; and one sister, Virginia Livengood, Wabash.

She was preceded in death by a brother, Charles, and a sister, Edwinna.

She had worked as a stenographer-clerk for Deister Concentrator Co. of Fort Wayne. She was a member of the First Church of Christ in Garrett, and Sigma Phi Gamma.

Services will be Tuesday at 10:30 a.m. in McKee-Miles Funeral Home. Lloyd Mealer, pastor of the First Church of Christ, will officiate. Burial will be in Butler Cemetery.

Friends may call today from 3-9 p.m. at the funeral home.

Area Deaths

FORT WAYNE — Ivan D. Bailey, 73, died at 9:48 p.m. Thursday. Services were today in Fort Wayne.

FORT WAYNE — Calvin C. Hapner, 72, died at 12:20 a.m. Friday. Services were today in Fort Wayne.

FORT WAYNE — Hillis M. Knafel Huey, 72, died Thursday morning. No services or calling.

FORT WAYNE — James "Foots" McKinley, 60, died Thursday evening. Services at 11 a.m. Tuesday in Micheaux Funeral Home, 1008 Eliza St. Calling 6-8 p.m. today.

FORT WAYNE — Charles D. Minnick, 66, died at 4 a.m. Friday at home. Services are at 10 a.m. Tuesday in St. Andrews Catholic Church, New Haven. Calling 2-5 and 7-9 p.m. today in Mungovan & Sons Memorial Chapel, 2114 S. Calhoun St., and one hour before services Tuesday at the church.

FORT WAYNE — Ruth Marguerite Miller, 86, died at 9:40 p.m. Wednesday in Florida. Services were today in Winamac.

FORT WAYNE — Mary Elizabeth Westbrook, 72, died at 12:30 p.m. Friday. Services were today in Fort Wayne.

FORT WAYNE — John Robert Berger, 67, died at 3:42 p.m. Friday. Services were today in Fort Wayne.

FORT WAYNE — Ella E. Brueggemann, 92, died at 9:15 p.m. Friday. Services at 11 a.m. Tuesday in E. Harper & Son Funeral Home, New Haven, with calling there 2-5 and 7-9 p.m. today.

FORT WAYNE — Opal Lambert Hiatt, 87, died at 11:51 a.m. Thursday. Services were today in Marion.

FORT WAYNE — Hazel Hill, 94, died at 10:55 a.m. Wednesday. Graveside services at 2 p.m. Saturday in Lindenwood Cemetery. No calling.

FORT WAYNE — Bertha Stein Lichtenberg, 95, died Oct. 14 in California. Burial was today in New York.

FORT WAYNE — Robert Mangold, 70, died at 6:40 a.m. Saturday. Services at 3 p.m. Tuesday in D.O. McComb & Sons Lakeside Park Funeral Home, 1140 Lake Ave., with calling one hour before services.

FORT WAYNE — Veren Morgan, 78, died at 9:14 a.m Friday. Services were today i Fort Wayne.

FORT WAYNE — James \ Sherlock, 72, died at 6:20 p.m Friday. Services were today i Fort Wayne.

ALBION — Ray "Skin" Men denhall, 81, died at 5:30 p.m Friday. Graveside services at p.m. Tuesday in Rose Hil Cemetery, Albion. No calling.

ANGOLA — Ned M. Phillips 71, died at 10:30 a.m. Sunday Services at 10 a.m. Wednesday in Weicht Funeral Home, Angola. Calling 7-9 p.m. Tuesday.

ANGOLA — Don L. Manahan 65, died Thursday evening Services were today in Angola.

COLUMBIA CITY — Edith Lorena Judd, 85, died Saturday morning. Services at 11 a.m Tuesday in DeMoney-Grimes Countryside Park Funera Home with calling there 2-5 and 7-9 p.m. today.

KENDALLVILLE — Otto E Boyer, 83, died at 9:10 p.m Friday at home. Services at p.m. Tuesday in Berhalter Hutchins Funeral Home, Kendallville, with calling 6-8 p.m today.

WOLCOTTVILLE — Maria Ann Strong, died at 7:15 a.m Thursday shortly after birth Graveside services were in Rice Cemetery, Elkhart.

294

THE EVENING STAR MON OCT 22 1990 P. A5 (CONT'D)

Leora Sollenberger

KENDALLVILLE — Leora M. Sollenberger, 91, of Kendallville Manor Healthcare Center, and formerly of Cree Lake, died at 1:30 a.m. Saturday in the nursing home. She had been ill several years.

Born in Kendallville Nov. 13, 1898 she was the daughter of Albert and Rose (Geinger) Snider. On Aug. 16, 1916 in Hillsdale, Mich. she married Don C. Sollenberger who preceded her in death in 1979.

Mrs. Sollenberger was a homemaker and co-owner of Cree Lake Market and Sollenberger Orchards. She was a member of St. John Lutheran Church for more than 70 years and its Ladies Aid and a member of Wayne Township Extension Homemakers Club for more than 65 years.

Surviving are two daughters, Mrs. Harold (Betty) Stabe of Kendallville and Mrs. John (June) Nicholson of Silver Springs, Md.; a sister, Pearl Jackson of Kendallville; eight grandchildren; 24 great-grandchildren; and 19 great-great-grandchildren.

Two daughters, Rosellyn Garstka and Helen Trachman and two brothers, Ray and Earl Snider preceded her in death.

Services will be at 2 p.m. Tuesday in St. John Lutheran Church with the Rev. Paul Griebel officiating. Burial will be in Lake View Cemetery.

Visitation is from 2-5 and 7-9 p.m. today at the Hite Funeral Home.

Preferred memorials are to St. John Lutheran Church.

Mildred DeLong

GARRETT — Mildred I. DeLong, 72, a former Garrett resident, died Friday at 12:50 p.m. in Parkview Memorial Hospital, Fort Wayne.

She had lived in LaGrange for the past two years with her daughter.

Mrs. DeLong was born Oct. 23, 1917 in Garrett to the late George and Ione (Squires) Schulthess.

She was married June 28, 1940 in Hudson to David DeLong, who died July 9, 1975.

Surviving are a daughter, Carole Linder of LaGrange; three sisters, Dorothy Warford of Elkhart and Carrie Kline and Martha Lovett, both of Kendallville; and two grandchildren.

She was preceded in death by a brother, Robert Schulthess, and a sister, Jane Grube.

Mrs. DeLong retired in 1978 from her work as a secretary for the Four-County Vocational Cooperative. She was a member of the Garrett United Methodist Church, past worthy matron of the Garrett Eastern Star, and past president of Sigma Phi Gamma sorority.

Services were today at 1:30 p.m. in McKee-Miles Funeral Home. Burial was in Christian Union Cemetery.

Memorial donations may be made to LaGrange Youth Baseball or a charity of the donor's choice.

Mildred Oberlin

BUTLER — Mildred L. Oberlin, 76, died Friday, Oct. 19, at 8:45 p.m. in DeKalb Memorial Hospital. She had been a patient two weeks.

She resided at 6302 U.S. 6, Butler, and was a homemaker.

She was born Feb. 1, 1914 in Auburn to the late Ike and Verdie (Funk) DePew.

Her first husband, Byron Healy, died in 1944.

Surviving are four sons, Donald Healy, Duaine Healy, and Gary Oberlin, all of Butler, and Dale Healy of Auburn; one daughter, Edith Thiel of Fort Wayne; one sister, Hilda Relyea of Butler; a brother, Bill DePew of Auburn; 13 grandchildren and 19 great-grandchildren.

One son, Dallas Oberlin, preceded her in death.

Friends may call today from 2-5 and 7-9 p.m. in McComb, Dilgard & Cline Funeral Home, Auburn.

Services will be Tuesday at 1 p.m. in the funeral home, with the Rev. Leroy F. Combs officiating. Burial will be in Cedar Chapel Cemetery, Garrett.

Memorial donations can be given to the DeKalb County Heart Association.

Ellis Baker

MONTPELIER, Ohio — Ellis H. Baker, 47, died Sunday, Oct. 21, at 8:03 a.m. (Ohio time) in the Community Hospital of Williams County in Montpelier, Ohio. He suffered a heart attack.

Mr. Baker was a welder with Bard Manufacturing of Bryan, Ohio. and a member of the Bryan Eagles Lodge.

He was born Oct. 4, 1943 in Auburn, Ind. to the late John and Polly (Conley) Baker.

He married Carol A. Edwards on March 19, 1964 in Marshall, Mich. She survives.

Also surviving are three sons, Kevin of Blakeslee, Ohio, Elmer of Montpelier, and Chris of Bryan, Ohio; two daughters, Mrs. Douglas (Vanessa) Smith of Kendallville, Ind. and Mrs. Daniel (Beth) Stiltner of Bryan; two brothers, Dempsey of Edgerton, Ohio, and Ray of Garrett, Ind.; two sisters, Mrs. Roy (Billie) Gawthrop of Loveland, Colo., and Goldie Dangler of Gibsonburg, Ohio; and five grandchildren.

Friends may call Wednesday after 1 p.m. (Ohio time) at Wilson-Geesy Funeral Home, Montpelier.

Services will be Wednesday at 2 p.m. in the funeral home. The Rev. Bruce Nordeen of the Zion Lutheran Church in Montpelier will officiate.

Memorial donations may be given to the church or to the American Heart Association.

295

 (CONT'D)

Deaths and Funerals

Erma Howey

HICKSVILLE, Ohio — Erma E. Howey, 81, died Sunday, Oct. 21, at 10 p.m. (Ohio time) in Regency Place Health Care and Rehabilitation Center, Fort Wayne.

She formerly resided at 215 N. Main St., Hicksville, and graduated from Spencerville (Indiana) High School in 1927.

She was born Jan. 27, 1908 in Van Wert County, Ohio, to the late Ora A. and Mildred (Johnson) Agler.

She married Lynn L. Howey on June 6, 1929 in Bryan, Ohio. He died May 26, 1980.

Surviving her are one sister, Ila Kline of Auburn, and several nieces and nephews.

Friends may call Wednesday after 2 p.m. and Thursday after 9 a.m. (Ohio times) at Brown Funeral Home in Hicksville.

Services will be Thursday at 2 p.m. in the funeral home, with the Rev. Darold Beck officiating. Burial will be in Woodlawn Cemetery, Auburn.

Elizabeth Berdelman

DENVER, Colo. — Elizabeth A. "Beth" Berdelman, 29, died Sunday at 3:45 a.m. in an auto accident in Colorado.

She lived in Huntertown before moving to Denver five years ago. She was a school psychologist for the Denver public schools.

She was born Sept. 29, 1961 in Fort Wayne. Her mother, Dora L. (Whan) Berdelman survives, and her father, David L. Berdelman, preceded her in death.

Also surviving her are two brothers, Timothy L. Berdelman and Anthony L. Berdelman, both of Huntertown; her maternal grandparents, Ted and Frieda Whan of Huntertown; and her paternal grandmother, Edna Berdelman of Fort Wayne.

Friends may call Wednesday from 2-9 p.m. at D.O. McComb & Sons Lakeside Park Funeral Home, Fort Wayne.

A graveside service will be Thursday at 1 p.m. in the Huntertown Cemetery, with the Rev. Jack Scott of the Huntertown United Methodist Church officiating.

Memorial donations may be given to the Make A Wish Foundation, 1520 Spy Run Ave., Fort Wayne.

Florence Richter

Florence M. Richter, 82, died Monday, Oct. 22 at 11 p.m. in DeKalb Memorial Hospital, Auburn.

Mrs. Richter lived in Wesley Park Apartments, Auburn. She attended Auburn First United Methodist Church and had been a resident of Auburn for six years.

She was born Jan. 16, 1908 in Buffalo, N.Y., to George and Carrie Yaeger.

She married William H. Richter at Buffalo in 1929. He died in 1974.

Surviving are one daughter, Mrs. Richard (Suzanne) Shankle; three grandchildren, Amy Lee Hoffman of Wichita, Kan., Jill Anne Nyers of Columbus, Ind., and Greta Shankle of Bloomington, Ind.; and one great-grandson, Brandon Hoffman.

Mrs. Richter was a member of St. Paul's Evangelical Lutheran Church and the Amherst Chapter of the Eastern Star, both of Eggertsville, N.Y.

Her funeral will be Thursday at 11 a.m. in Auburn First United Methodist Church, with the Rev. Doug Anderson officiating. Burial will be in Elm Lawn Cemetery, Kenmore, N.Y.

Friends may call Wednesday from 7 to 9 p.m. at Feller Funeral Home, Waterloo. Memorial donations may be given to St. Paul's Evangelical Lutheran Church, Eggertsville, N.Y.

Eva Mommer

FORT WAYNE — Eva Mommer, 32, died at 7:05 p.m. Saturday in Lutheran Hospital. She had been ill since July.

Born in Auburn March 12, 1958, she was the daughter of Amos and Dolene Rinehold. Her father survives along with her mother and stepfather, Dolene and John Gause, all of Fort Wayne. She had lived in Fort Wayne most of her life.

Surviving with her parents are her husband, Mark; and two brothers, Jeff Rinehold of Fort Wayne and John Rinehold of Albion.

Services were held at 1:30 p.m. today in Tom Mungovan Funeral Home, Fort Wayne, with burial in Lindenwood Cemetery.

Homer Shanyfelt

HUDSON — Homer E. "Doc" Shanyfelt, 59, died Monday, Oct. 22, at 10:32 a.m. in DeKalb Memorial Hospital, Auburn.

He lived in Hudson 16 years, before moving to 212 E. Walnut St., Kendallville, one month ago. He retired in 1986 as a stock clerk from Zollner Corp., Fort Wayne. He was a U.S. Army veteran of the Korean War.

He was born June 30, 1931 in Fort Wayne to the late Homer R. and Luella (Kerns) Shanyfelt.

He married Fannie M. Ross on Nov. 22, 1958 in Fort Wayne. She died Aug. 7, 1987.

Surviving are two daughters, Zola Kirk of Dardanelle, Ark., and Rachael Shanyfelt of Auburn; two sons, Ed of Pottsville, Ark., and Scott of Kendallville; two brothers, Herbert of Fort Wayne and Henry of Auburn; seven sisters, Dori Blohm and Ina (last name unknown), both of Saginaw, Mich.; Betty Lohn of Fremont; Francie Reinders of Fort Wayne; Rose Graves of Spencerville, Barbara Houser of Concord, and Beverly Dibble of Fort Wayne; and four grandchildren.

He was preceded in death by two brothers, Franklin and Robert; one sister, Ellen Judge; and one grandson, Joel Kirk.

Friends may call Wednesday from 5-9 p.m. in McComb, Dilgard & Cline Funeral Home, Auburn.

Vera LaRowe

BUTLER — Vera E. LaRowe, 84, died today at 5 a.m. (Ohio time) in Hicksville Community Hospital, Hicksville, Ohio.

She is survived by her husband, Harold, and a son, Richard Dove of Auburn.

One son, Robert Dove, preceded her in death.

Arrangments for a memorial service are pending at Johnson Funeral Home in Butler.

Services will be Thursday at 11 a.m. in the funeral home, with the Rev. Mark Pyles, associate pastor of Calvary Chapel, officiating. Burial will be in Maumee Cemetery, Antwerp, Ohio.

Memorial donations may be given to the DeKalb County Cancer Society.

HE EVENING STAR TUES. OCT 23, 1990 P. A8 (CONT'D)

Luther Wetsel

WATERLOO — Luther "Luke" Wetsel, 78, died today at 5 a.m. in his South Wayne Street home in Waterloo.

He retired in 1973 from the Weatherhead Corp. in Angola, with 25 years of service. He played the saxophone for 42 years with various bands in the tri-state area. He was a World War II veteran of the Army, and a member of the Garrett post of Veterans of Foreign Wars.

He was born Dec. 11, 1911 in Auburn to the late Roscoe and Bertha (Rohm) Wetsel.

He married Thelma Kline Wennwald on March 25, 1967. She survives.

Also surviving are one stepson, Jack Wennwald of Waterloo; three granddaughters, Deborah Binz of St. Joe, Jackie Love of Germany, and Teresa Wennwald of Waterloo; three brothers, Robert of Bellevue, Ohio, John of Auburn, and Fred and Marvin, both of Altona; one sister, Mary Gravit of Stroh; three grandchildren, and seven great-grandchildren.

Two brothers, Richard and Edward, and one sister, Violet Richardson, preceded him in death.

Friends may call Wednesday from 2-9 p.m. in McKee-Miles Funeral Home, Garrett.

Services will be Thursday at 10:30 a.m. in the funeral home. The Rev. N. Dale Mendenhall, pastor of the Garrett United Methodist Church, will officiate. Burial will be in Christian Union Cemetery, Garrett.

Memorial donations may be made to a charity of the donor's choice.

Wilford Hall

ALTONA — Wilford W. Hall, 77, died Monday, Oct. 22, at 12:16 p.m. in DeKalb Memorial Hospital, Auburn.

He retired in 1973 as a bartender for the former Griswold Tavern in Garrett, with 27 years of service. He was a member of the Garrett Eagles lodge.

Mr. Hall was born April 19, 1913 in Garrett to the late Jay and Lillie (Metzler) Hall.

He married Dorothy Warstler on Aug. 20, 1932 in Albion. She survives.

Surviving are two daughters, Patricia Walt of Rome City and Helen Hall of Fort Wayne; four great-grandchildren; and one nephew.

One sister, Treva Holmes, preceded him in death.

Friends may call Wednesday from 6-8 p.m. in Feller Funeral Home, Waterloo.

Services will be Thursday at 2 p.m. in the funeral home, with the Rev. Frank Cramer of the Waterloo United Methodist Church officiating. Burial will be in Waterloo Cemetery, with military graveside services by the Garrett VFW.

Area Deaths

ANGOLA — **Una L. Lemmon**, 95, died Sunday. Services at 9:30 a.m. Wednesday in United Methodist Memorial Home Chapel, Warren, with calling there from 2-8 p.m. today.

CHURUBUSCO — **Clem O. Bolenbaugh**, 89, died at 3:50 p.m. Saturday in Arizona. Services at 2 p.m. Thursday in Orr Funeral Home, Churubusco, with calling there 2-5 and 7-9 p.m. Wednesday.

LIGONIER — **Glen Coburn**, 57, died at 3:05 p.m. Sunday. Services at 10 a.m. Wednesday in Orr Funeral Home, Ligonier, where calling is from 2-5 and 7-9 p.m. today.

297

Deaths and Funerals

Vera LaRowe

BUTLER — Vera E. LaRowe, 84, died Tuesday at 5 a.m. (Ohio time) in Hicksville Community Hospital, Hicksville, Ohio.

She was a rural Butler homemaker and a member of the Butler American Legion Auxiliary.

Mrs. LaRowe was born Dec. 22, 1905 in Hicksville to the late Glen and Cora (Ginther) Miller.

She married Harold LaRowe on Dec. 22, 1938 in Auburn. He survives.

Also surviving are one son, Richard Dove of Auburn; two brothers, Burton and Glen Miller, both of Fort Wayne; five grandchildren and eight great-grandchildren.

One son, Robert Dove, preceded her in death.

Friends may call Thursday from 2-5 and 7-9 p.m. in Johnson Funeral Home, Butler.

Services will be Friday at 1 p.m. in the funeral home, with the Rev. Dr. Clark Hobby officiating. Burial will be in Roselawn Cemetery, Auburn.

Memorial donations may be given to the DeKalb County Cancer Society.

Luther Whetsel

WATERLOO — Luther "Luke" Whetsel, 78, died Tuesday, Oct. 23, 1990 at 5 a.m. in his South Wayne Street home in Waterloo.

He retired in 1973 from the Weatherhead Corp. in Angola, with 25 years of service. He played the saxophone for 42 years with various bands in the tri-state area. He was a World War II veteran of the U.S. Army, and a member of the Garrett post of Veterans of Foreign Wars.

He was born Dec. 11, 1911 in Auburn to the late Roscoe and Bertha (Rohm) Whetsel.

He married Thelma Kline Rennwald on March 25, 1967. She survives.

Also surviving are one stepson, Jack Rennwald of Waterloo; three granddaughters, Debora Bienz of St. Joe, Jackie Love of Germany, and Teresa Rennwald of Waterloo; three great-grandchildren; and one nephew.

One sister, Treva Holmes, preceded him in death.

Friends may call today from 6-8 p.m. at Feller Funeral Home, Waterloo.

Services will be Thursday at 2 p.m. at the funeral home, with the Rev. Frank Cramer of the Waterloo United Methodist Church officiating. Burial will be in Waterloo Cemetery, with military graveside services by the Garrett VFW.

Donald Shoudel

FORT WAYNE — Donald C. Shoudel, 71, died Monday at 12:10 p.m. in the Veterans Administration Hospital of Fort Wayne.

He was born on Nov. 30, 1918, in DeKalb County to Charles T. and Cora G. (Mansfield) Shoudel.

Capt. Shoudel retired in 1971 from the U.S. Army after 29 years of service and settled in Fort Wayne. His wife, Evelyn Jane (Hidy), survives.

Also surviving are two daughters, Anne S. Hunt of Petersburg, Va., and Donna J. Shoudel, of Sunnyvale, Calif.; two brothers, Carl W. Shoudel of Palmetto, Fla., and Charles E. Shoudel of Garrett; three sisters, LaDonna C. Shoudel of Garrett, Mary Lou DeWitt of Urbana, Ohio, and Martha J. Anderson of Fort Wayne; four grandchildren and two great-grandchildren.

Capt. Shoudel was a World War II veteran. He belonged to — and was past president of — the Kiwanis Golden K, served on the executive board of American Legion Post 178, and was a member of St. Joseph Catholic Church of Garrett.

Funeral services will be Thursday at 1 p.m. in the D.O. McComb and Sons Maplewood Park Funeral Home. Simeon Cleves, pastor of St. Theresa Catholic Church in Fort Wayne, will officiate. Burial will be in Highland Park Cemetery of Fort Wayne.

Eloise Chiddister

ANGOLA — Eloise Chiddister, 67, died Tuesday at 4 p.m. in her Angola home.

She was born May 4, 1923. Her parents were the late Chester Harris and Marjorie (Harger) Campbell, who survives in Angola.

Mrs. Chiddister was a homemaker all her life. She married Elwood Chiddister on July 12, 1941, in Bryan, Ohio. He survives.

Also surviving are two sons, Nyal Chiddister of Fremont, and Lonnel Chiddister of Angola; five daughters, Nathalie VanAuken of Pleasant Lake, Diana Waite of Angola, Mary Jackson of Pleasant Lake, Janet Ickes of Auburn, and Carla Berry of Coldwater, Mich.; two sisters, Kathrine Braden of Fort Wayne and Gertrude Baker of Hamilton; 23 grandchildren and four great-grandchildren.

Services will be Friday at 1 p.m. in Feller Funeral Home of Waterloo. Friends may call Thursday from 7-9 p.m. at the funeral home.

Burial will be in the Butler Cemetery.

Memorial donations may be given to the American Cancer Society.

Area Deaths

FORT WAYNE — John A. "Arny" Cook, 49, died Monday at home. Services at 11 a.m. Thursday in D.O. McComb & Sons Lakeside Park Funeral Home, 1140 Lake Ave., with calling there 2-4 and 7-9 p.m. today.

FORT WAYNE — Claudia M. Edwards, 78, died at 1:02 a.m. Sunday. Services at 1 p.m. Saturday in Boston.

FORT WAYNE — Earl R. Neuhaus, 74, died at 9:45 a.m. Tuesday. Services at 9:30 a.m. Thursday in Mungovan & Sons Memorial Chapel, 2114 S. Calhoun St., and 10 a.m. in Queen of Angels Catholic Church, 1500 W. State Blvd. Calling 2-4 and 7-9 p.m. today in the funeral home.

BERNE — Pearl Kauffman, 90, died at 4:40 a.m. Tuesday. Services at 2:30 p.m. Thursday in Yager-Kirchhofer Funeral Home, Berne, with calling 4-9 p.m. today and 8 a.m. until services Thursday.

CHURUBUSCO — Herman F. Klemm, 94, died at 8:50 p.m. Monday. Services at 10:30 a.m. Thursday in Sheets Funeral Home, with calling there 2-4 and 7-9 p.m. today.

CROMWELL — Elwood M. Johnson, 75, died at 9:55 a.m. Tuesday. Services at 3 p.m. Friday in Kimmell United Methodist Church with calling 1-3 p.m. Friday at the church.

LAGRANGE — Harriette L. McKibben, 85, died at 8:50 p.m. Monday. Services at 2 p.m. Friday in Frurip-May Funeral Home, LaGrange, with calling 2-5 and 7-9 p.m. Thursday.

298

Deaths and Funerals

Nellie Grube

Nellie F. Grube, 101, died Wednesday, Oct. 24, in her Auburn home.

She was a self-employed tailor and lived in Auburn most of her life. She was a member of St. Mark's Lutheran Church in Auburn, a charter member of the American Legion Auxiliary, and an honorary member of the Fort Wayne Theater Guild.

She was born Aug. 15, 1889 in Champaign, Ill., to the late Thomas Dunn and Della Delaney.

Surviving her are one daughter, Maryon Drake of Rome City; eight grandchildren, 28 great-grandchildren; and nine great-great-grandchildren.

She was preceded in death by one son, Buddy Grube; one brother, Jesse Dunn; and two grandchildren.

Friends may call Friday from 7-9 p.m. in McComb, Dilgard & Cline Funeral Home, Auburn.

Private services will be Saturday at the funeral home, with Dr. Clark E. Hobby of St. Mark's Lutheran Church, Auburn, officiating. Burial will be in Roselawn Cemetery, Auburn.

Area Deaths

FORT WAYNE — **Milan F. "Mick" Beamer**, 71, died Saturday. Graveside services at 11:30 a.m. today in Catholic Cemetery. No calling.

FORT WAYNE — **Mary E. Buss**, 57, died at 2:47 p.m. Tuesday. Services at 10 a.m. Saturday in First Church of the Nazarene, Elkhart. Calling 6-9 p.m. Friday in Thompson & Yoder Funeral Home, Nappanee.

FORT WAYNE — **Charlotte Koehler Cruse**, 93, died Saturday in Colorado. Private graveside services at 11:45 a.m. Saturday in St. John Lutheran Cemetery, Fort Wayne. No calling.

FORT WAYNE — **Derenda Dunnigan**, 24, died at 10 p.m. Monday. Services at 11 a.m. Friday in Sanders Mortuary, 931 E. Jefferson Blvd., with calling there 6-8 p.m. today.

FORT WAYNE — **Leila N. Kinsey**, 82, died at 1 p.m. Tuesday. Services at 1 p.m. Saturday in Hockemeyer Funeral Home, 1331 Maumee Ave. Calling 2-4 and 7-9 p.m. Friday.

FORT WAYNE — **Myra Prott Larimer**, 89, died at 1:20 p.m. Tuesday. Services at 11 a.m. Friday in Geisen Funeral Home, Merrillville, with calling there 2-5 and 7-9 p.m. today.

FORT WAYNE — **Joseph Pence Jr.**, 82, died at 8:55 p.m. Tuesday. Services at 2 p.m. Friday in D.O. McComb & Sons Lakeside Park Funeral Home, 1140 Lake Ave. Calling 2-4 and 7-9 p.m. today.

FORT WAYNE — **Edna I. Reid**, 85, died at 4:30 p.m. Tuesday. Services at 11 a.m. Saturday in D.O. McComb & Sons Lakeside Park Funeral Home, 1140 Lake Ave., with calling there 6-9 p.m. today and 2-5 and 7-9 p.m. Friday.

FORT WAYNE — **Auguste A. Schuchhardt**, 89, died at 3:23 a.m. Wednesday. Services at 10 a.m. Saturday in D.O. McComb & Sons Lakeside Park Funeral Home, 1140 Lake Ave., with calling 2-5 and 7-9 p.m. Friday.

Area Deaths THE EVENING STAR FRI Oct 26, 1990 p. A7

26th

FORT WAYNE — **Walter Glenn Allman**, 81, died at 11:54 p.m. Wednesday. Services are pending for Saturday in Tom Mungovan Funeral Home, 2221 S. Calhoun St., with calling 3-5 and 6-8 p.m. today.

FORT WAYNE — **Eugen A. Bondarenko**, 67, died Thursday afternoon. Services are pending for Monday in St. Volodymyrs Orthodox Ukrainian Church, 1810 Drexel Ave. Calling 6-9 p.m. Saturday and 1-4 and 6-9 p.m. Sunday in Mungovan & Sons Funeral Home, 2114 S. Calhoun St.

FORT WAYNE — **Edward L. Eberle**, 87, died at 11:30 a.m. Thursday. Services at 10 a.m. Monday in First Wayne Street United Methodist Church, 300 E. Wayne St. Calling 2-4 and 7-9 p.m. Sunday in Klaehn, Fahl & Melton Funeral Homes, South Anthony Chapel, 5700 S. Anthony Blvd.

FORT WAYNE — **Bertha C. Magill**, 88, died at 4:15 p.m. Tuesday. Services at 2 p.m. Saturday in Greencastle.

FORT WAYNE — **Sallie Thomas Rogers**, 59, died at 5:50 a.m. Thursday. Services at 10 a.m. Monday in Union Baptist Church, 2200 Smith St., with calling 5-7 p.m. Sunday at the church.

FORT WAYNE — **Dr. Harold H. Stahlhut**, 85, died Wednesday evening. Services at 1 p.m. Saturday in Kraus Chapel of Trinity English Lutheran Church, 405 W. Wayne St. Calling 2-4 and 7-9 p.m. today in Klaehn, Fahl & Melton Funeral Homes, Wayne Street Chapel, 420 W. Wayne St.

FORT WAYNE — **Della M. Thieme**, 60, died Monday. Services at 10 a.m. Saturday in C.M. Sloan & Sons Funeral Home, 1327 Wells St., with calling there 2-4 and 6-8 p.m. today.

FORT WAYNE — **Jody A. Thieme**, 29, died Monday at home of heart failure. Services at 10 a.m. Saturday in C.M. Sloan & Sons Funeral Home, 1327 Wells St., with calling there 2-4 and 6-8 p.m. today.

FORT WAYNE — **Essie J. York**, 75, died at 8:10 a.m. Thursday at home. Services at 10:30 a.m. Monday in E. Harper & Son Funeral Home, New Haven, with calling there 2-5 and 7-9 p.m. Sunday.

FREMONT — **Richard A. Byrne**, 54, died Tuesday at home. Graveside services at 10 a.m. Tuesday in Flint Cemetery, rural Flint. No calling.

KENDALLVILLE — **Theodore G. "Ted" Allen**, 69, died at 6:51 p.m. Wednesday. Private services at 11 a.m. Saturday in Hite Funeral Home, Kendallville with calling there 2-5 and 7-9 p.m. today.

LAOTTO — **Eugene W. Couture**, 57, died Oct. 12 at home. Services at 10 a.m. Saturday in Immaculate Conception Catholic Church, Ege. Calling 5-9 p.m. today in Sheets Funeral Home, Churubusco.

LIGONIER — **The Rev. James R. Brickey**, 57, died at 11:15 p.m. Wednesday. Services at 2 p.m. Sunday in Apostolic Faith Church of God in the Lord Jesus Christ, Ligonier. Calling 2-9 p.m. Saturday at the church.

27th

Area Deaths The Evening Star, Sat., Oct. 27, 1990, Page A10

FORT WAYNE — **Celeste Smith**, 83, died Thursday at Lutheran Hospital. Services at 10 a.m. Monday at D.O. McComb & Sons Lakeside Park Funeral Home, 1140 Lake Ave. Calling from 3-7 p.m. Sunday at the funeral home.

ELKHART — **Raymond Hartman**, 88, died Friday morning in Fountainview Place Nursing Home, Elkhart. Services at 10:30 a.m. Monday at Olive Mennonite Church north of Wakarusa. Calling from 2-8 p.m. Sunday at the church.

299

299

THE EVENING STAR MON Oct 29, 1990 p. A5

Deaths and Funerals

Ferne Hampton

KIMMELL — Ferne J. Hampton, 69, died at 7:57 a.m. Saturday of a heart attack at her residence at Smalley Lake.

She was born June 7, 1921 in Auburn, the daughter of Solomon and Emma (Peterson) Bishop. On March 25, 1941, she married James W. Hampton Sr., who survives.

Mrs. Hampton, a graduate of Auburn High School, had been employed by Auburn Rubber Co. She had lived in Fort Wayne before moving to Noble County. She was a member of Big Lake Church of God and the Vit-em-in Sunday school class.

Surviving with her husband are a son, James Hampton Jr. of Texas; a stepdaughter, Betty O'Donnell of St. Louis; a brother, Thurman Bishop of Auburn; seven grandchildren; and several great-grandchildren.

Services are at 10:30 a.m. Tuesday in Big Lake Church of God in Whitley County with the Rev. Paul E. Dreger officiating. Burial will be in Thorn Cemetery, Ormas.

Visitation is from 2-4 and 7-9 p.m. today in Smith and Sons Funeral Home, Columbia City.

Gertrude Cochard

KENDALLVILLE — Gertrude H. Cochard, 99, formerly of Park Avenue, Kendallville, and a resident the past five years of Sacred Heart Home, Avilla, died at 12:25 p.m. Saturday in the home.

She was born Aug. 10, 1891 in Wood County, Ohio, the daughter of Clinton and Minnie (Williams) Linhart.

Mrs. Cochard moved to Kendallville in 1934 from Seneca County, Ohio. She attended Valparaiso University and was a former housemother for Lutheran Hospital School of Nursing in Fort Wayne in the 1950s. She did home nursing care until 1985. She was a volunteer at McCray Memorial Hospital and a member of Wayne Center United Methodist Church and WSCS.

Surviving are a daughter, Mrs. Richard (Donna) Barker of Kendallville; four sons, Rex Cochard of Fort Wayne and formerly of Auburn, C.C. Cochard of Greenfield, George Cochard of Fortville and DeWitt "Dewey" Cochard of Kendallville; a brother, Paul Linhart of Columbia City; 26 grandchildren; 42 great-grandchildren; and three great-great-grandchildren.

Services will be at 10:30 a.m. Wednesday in Wayne Center United Methodist Church with the Rev. Bill Farner officiating. Burial will be in Mt. Hope Cemetery in Litchfield, Mich.

Visitation is from 2-4 and 6-8 p.m. Tuesday in Berhalter-Hutchins Funeral Home, Kendallville.

Preferred memorials are to the America Lung Association or the church.

Area Deaths

FORT WAYNE — **Harold H. Geisleman**, 69, died Friday. Services were today in Fort Wayne.

FORT WAYNE — **Orville R. Grabner**, 95, died Friday. Services were today in Fort Wayne.

FORT WAYNE — **George E. Jordan**, 82, died Thursday. Services were today in Fort Wayne.

FORT WAYNE — **Dennis E. Lawles**, 43, died Friday morning from injuries sustained in an auto accident. Services were today in Woodburn.

FORT WAYNE — **Steven L. Rhodes**, 18, died Friday. Services at 10 a.m. Tuesday in E. Harper & Son Funeral Home, New Haven, with calling 2-5 and 7-9 p.m. today.

FORT WAYNE — **Angela L. Sell**, 61, died Thursday. Private services. No calling.

FORT WAYNE — **Celeste Smith**, 83, died Thursday. Services were today in Fort Wayne.

FORT WAYNE — **Loretta June Sparkman**, 58, Friday. Services were today in Morehead, Ky.

FORT WAYNE — **Nelson G. Doty**, 70, died Saturday. Memorial services at 7:30 p.m. Tuesday in Our Hope Lutheran Church, 1826 Trinity Drive, Huntertown. Calling 2-5 and 7-9 p.m. today in D.O. McComb & Sons Lakeside Park Funeral Home, 1140 Lake Ave.

FORT WAYNE — **Della E. Koehlinger**, 80, died Friday. Services were today in Fort Wayne.

FORT WAYNE — **Paul C. Moellering**, 75, died Tuesday in Florida. Private services were held today in Sarasota, Fla.

FORT WAYNE — **Frances A. Studler**, 90, died at 1 a.m. Saturday. Prayer services were today in Fort Wayne.

FORT WAYNE — **Donald H. Chivington**, 73, died at 8:10 p.m. Saturday. Services at 1 p.m. Tuesday in D.O. McComb & Sons Lakeside Park Funeral Home, 1140 Lake Ave., with calling there 2-5 and 7-9 p.m. today.

FORT WAYNE — **Everett D. Davis**, 36, died Sunday of cancer at 1:50 p.m. Services at 1:30 p.m. Wednesday in Elzey & Haggard Funeral Home, 6810 Old Trail Road, with calling there 2-5 and 7-9 p.m. Tuesday.

FORT WAYNE — **Luther E. Leininger**, 67, died at 7:40 a.m. Saturday. Services were today in Fort Wayne.

FORT WAYNE — **Kevin M. Mangus**, 21, died Saturday at his residence from a gunshot wound. Services at 10 a.m. Tuesday in St. Andrews Catholic Church, 2610 New Haven Ave. Calling today from 2-5 and 7-9 p.m. in Klaehn, Fahl & Melton Funeral Home, Wayne Street Chapel, 420 W. Wayne St.

FORT WAYNE — **George T. McGrath**, 83, died at 10:25 a.m. Sunday. Services at 10 a.m. Wednesday in St. Jude Catholic Church, 2200 Randallia Drive. Calling 4-9 p.m. Tuesday in Mungovan & Sons Funeral Home, 2114 S. Calhoun St., and one hour before services at the church on Wednesday.

FORT WAYNE — **Tracy Yvonda Morgan**, 2½, died Saturday at home. Graveside services at 11 a.m. Tuesday in Lindenwood Cemetery. No calling.

FORT WAYNE — **Pauline J. Schlegel**, 49, died at home Sunday at 3:45 p.m. Services at 10:30 a.m. Wednesday in E. Harper & Son Funeral Home, New Haven. Calling 2-5 and 7-9 p.m. Tuesday.

FORT WAYNE — **Eulalia T. Shriner**, 79, died at 6:10 a.m. Sunday. Services at 11 a.m. Tuesday in Klaehn, Fahl & Melton Funeral Home, Wayne Street Chapel, with calling there from 10 a.m. until services Tuesday.

Area Deaths

FORT WAYNE — **Edith Crowe**, 90, died at 10:30 a.m. Sunday. Memorial services at 10:30 a.m. Friday in The Towne House chapel, 2209 St. Joe Center Road. No calling.

FORT WAYNE — **William Emrick**, 83, died at 6:58 a.m. Oct. 20 in Florida. No services or calling.

FORT WAYNE — **Eileen Johnson**, 80, died at 10:18 a.m. Sunday. Services at 11 a.m. Wednesday in D.O. McComb & Sons Lakeside Park Funeral Home, 1140 Lake Ave., with calling there 2-4 p.m. today.

FORT WAYNE — **Harold McCoy Jr.**, 61, died Oct. 20 in Michigan. Services were held in Mount Clemens, Mich.

FORT WAYNE — **Mildred Torrence Finnegan**, 68, died Sunday. Services Thursday in New London, Conn.

LAGRANGE — **Rose L. Stewart**, 72, died at 3:35 a.m. Monday. Services at 10 a.m. Wednesday in Carney-Frost Funeral Home, LaGrange, with calling there today from 5-9 p.m.

WOLCOTTVILLE — **Esther Maxine Hess**, 73, died at 12:15 p.m. Monday. Services at 1:30 p.m. Thursday in Hutchins Funeral Home, Wolcottville, with calling there 5-8 p.m. Wednesday.

FORT WAYNE — **Neal G. Molby**, 72, died Friday at home. Services at 10 a.m. Wednesday in D.O. McComb & Sons Lakeside Park Funeral Home, 1140 Lake Ave., with calling 7-9 p.m. today.

FORT WAYNE — **Caroline L. Schlarg**, 85, died at 2:25 a.m. Friday. Services were Monday in Mishawaka.

FORT WAYNE — **Walter M. Smith**, 70, died at 3:45 p.m. Sunday. Services at 11 a.m. Wednesday in Elzey & Haggard Funeral Home, 6810 Old Trail Road, with calling there 9-11 a.m. Wednesday.

Deaths and Funerals

THE EVENING STAR WEDS Oct 31, 1990 p. A7

Lauren Wachtman

DEFIANCE, Ohio — Lauren E. Wachtman Sr., 72, died Tuesday at 8:05 a.m. in his Defiance home.

He was a security officer for a private police force, and a member of the St. John's Lutheran Church in Defiance.

Mr. Wachtman was born March 5, 1918 in Henry County, Ohio, to the late George W. and Sarah Ellen (Wandt) Wachtman.

He married Genevieve Fortman on July 15, 1944 in Defiance. She survives.

Also surviving are one daughter, Jane Jackson of Auburn; two sons, David of Xenia, Ohio, and Lauren Jr. of Defiance; one brother, Loyal of Defiance; and seven grandchildren.

One sister, Letha Davis, and one grandson preceded him in death.

Friends may call Thursday from 2-5 and 7-9 p.m. in Mast, Mock and Hoffman Funeral Home, Defiance.

Services will be Friday at 2 p.m. in St. John's Lutheran Church, Defiance, with the Rev. David Koenig officiating. Burial will be in Riverside Cemetery, Defiance.

Memorial donations may be given to Defiance Home Health Care, or to a charity of the donor's choice.

Angela Harter

BUTLER — Angela E. Harter, 30, died Tuesday, Oct. 30, at 7 a.m. in the Butler Hotel Rest Home, 117 S. Broadway.

She attended the Faith Fellowship church in Butler.

She was born Feb. 22, 1960 in the U.S. Army Hospital at Fort Hood, Texas, to James Harter and Chung Ok Soon, who both survive in Edgerton, Ohio. A stepfather, Russell Obendorf, also survives in Butler.

Other survivors include one brother, James Harter Jr., of Edgerton; three sisters, Susan Howard of Wolcottville, and Marles Ritchie and Soonja Osborn, both of Stroh.

One sister, Shirley Harter, preceded her in death.

Friends may call Thursday from noon to 2 p.m. in Feller Funeral Home, Waterloo.

Services will be Thursday at 2 p.m. in the funeral home, with the Rev. Dale Rabineau officiating. Burial will be the Butler Cemetery.

Area Deaths

FORT WAYNE — **Frederick Billingsley**, 2½ months old, died at 7 a.m. Tuesday. Graveside services at 10 a.m. Thursday in Greenlawn Memorial Park Chapel. No calling.

FORT WAYNE — **Adam Lloyd Kiess** was stillborn at 10:29 a.m. Monday. Private services at 10 a.m. Thursday in Zwick-Sefton & Jahn Funeral Home, Decatur. No calling.

FORT WAYNE — **Howard E. Korn**, 83, died at 4 p.m. Monday. Services at 10 a.m. Thursday in Covington Memorial Gardens Chapel. No calling.

FORT WAYNE — **Jozef E. Kubisty**, 43, died Monday. Services at 11 a.m. Friday in St. Hyacinth Catholic Church, 2809 Holton Ave. Calling 2-5 and 7-9 p.m. Thursday in D.O. McComb & Sons Maplewood Park Funeral Home, 4017 Maplecrest Road, and one hour before services at the church.

FORT WAYNE — **Delia Martin**, 83, died at 4:50 a.m. Tuesday. Services at 11 a.m. Friday in D.O. McComb & Sons Lakeside Park Funeral Home, 1140 Lake Ave., with calling there 2-5 and 7-9 p.m. Thursday.

FORT WAYNE — **Richard K. Millikan**, 76, died at 8:15 p.m. Monday. Services at 1 p.m. Thursday in D.O. McComb & Sons Lakeside Park Funeral Home, 1140 Lake Ave., with calling there 3-5 and 7-9 p.m. today.

FORT WAYNE — **Raymond B. Myers**, 64, died at 1:50 a.m. Tuesday at home. Services at 2 p.m. Thursday in D.O. McComb & Sons Lakeside Park Funeral Home, 1140 Lake Ave., with calling 2-5 and 7-9 p.m. today.

FORT WAYNE — **Zachary Lee Rumpel**, 2 days old, died at 1:05 p.m. Sunday. Private graveside services at 10 a.m. Thursday in Lindenwood Cemetery. No calling.

FORT WAYNE — **Ovetta Johnson Rowles**, 42, died Tuesday at home. Services are pending.

ALBION — **Una Shouse**, 72, died at 1:55 a.m. Tuesday. Memorial services at a later date.

ANGOLA — **Wade Bussing**, 78, died at 1:20 p.m. Tuesday. Services are pending at Weicht Funeral Home, Angola.

ANGOLA — **Cora Alice Lemmon**, 99, died at 1:20 p.m. Monday. Services at 1 p.m. Thursday in Weicht Funeral Home, Angola, with calling 2-4 and 7-9 p.m. today.

ANGOLA — **Maudethel "Toni" Odel, 68, died at 11:50 p.m. Monday. Services at 10:30 a.m. Friday in Weicht Funeral Home, Angola. Calling 7-9 p.m. Thursday.**

301

301

Deaths and Funerals

Pauline Hough

KOKOMO — Pauline M. (Deck) Hough, 83, died Wednesday, Oct. 31, 1990 at 1:34 a.m. in Howard Community Hospital, Kokomo.

She was a housewife and a member of the Church of Christ in Hamilton.

Mrs. Hough was born Aug. 27, 1908 in Butler to the late Earl and Verna (Zimmerman) Deck.

She married Chalmer F. Hough on April 2, 1927 in Auburn. He preceded her in death in October 1973. Also preceding her in death were four brothers and one sister.

Surviving her are one son, DeVon Hough of Kokomo; two sisters, Betty Herzberg and Lucile Deck, both of Auburn; four grandchildren and four great-grandchildren.

Friends may call Friday from 4-8 p.m. in Hasler-Pickett Funeral Home, Greentown.

Services will be Saturday at 10:30 a.m. at the funeral home, with Bishop Larry Rhoades officiating. Burial will be in Woodlawn Cemetery of Auburn at 1 p.m. Saturday.

Angela Harter

BUTLER — Angela E. Harter, 30, died Tuesday, Oct. 30, at 7 a.m. in the Butler Hotel Rest Home, 117 S. Broadway.

She attended the Faith Fellowship Church in Butler.

She was born Feb. 22, 1960 in the U.S. Army Hospital at Fort Hood, Texas, to James Harter and Chung Ok Soon, who both survive in Edgerton, Ohio. A step-grandfather, Russell Obendorf, also survives in Butler.

Other survivors include one brother, James Harter Jr., of Edgerton; three sisters, Susan Howard of Wolcottville, and Marlee Ritchie and Soonja Osborn, both of Stroh.

One sister, Shirley Harter, preceded her in death.

Friends may call Thursday from noon to 2 p.m. in Feller Funeral Home, Waterloo.

Services will be Thursday at 2 p.m. in the funeral home, with the Rev. Dale Rabineau officiating. Burial will be the Butler Cemetery.

Services set for accident victim

KENDALLVILLE — Funeral services for Michael D. Barker, 41, of 10828E 400N, Kendallville, who died at 3:57 p.m. Tuesday in a truck accident north of Garrett, will be at 1 p.m. Saturday in Calvary United Methodist Church in Avilla with the Rev. Ronald Storms officiating. Burial will be in Lake View Cemetery, Kendallville.

Mr. Barker, a lifetime Noble County resident, was born April 30, 1949 in Kendallville to C. Dean and Amy (Whetzel) Barker, who survive near Kendallville. On April 3, 1971 in Avilla, he married Peggy Zawadzke who also survives.

A self-employed farmer, raising hogs, cattle and crops, he was an Army veteran of the Vietnam War. He was active in 4-H and on the Noble County Community Fair Board. He was a member of Calvary United Methodist Church, Vietnam Veterans Association and Disabled American Veterans.

Surviving with his wife and parents are a daughter, Nicole Barker of Kendallville; a son, Chad Barker of Kendallville; a sister, Mrs. Larry (Debbie) Mrozinski of Hardwick, Minn.; a brother, Patrick Barker of Kendallville; and paternal grandmother, Edith Jollief of Avilla.

Visitation is from 2-9 p.m. Friday in Orr Funeral Home, Albion, and one hour prior to services Saturday at the church.

Preferred memorials are to the Michael D. Barker Memorial Fund.

Area Deaths

FORT WAYNE — Cory Lee Grudowski was stillborn at 4:30 p.m. Monday. Graveside services were today in Fort Wayne.

FORT WAYNE — **Eula Mae Hirschy**, 78, died at 7:30 p.m. Tuesday. Services at 1:30 p.m. Friday in Elzey & Haggard Home for Funerals, 6810 Old Trail Road, with calling there 2-9 p.m. today.

ANGOLA — **Barbara E. Black**, 65, died at 7:20 a.m. Wednesday. Services at 10 a.m. Saturday in Weicht Funeral Home, Angola, with calling there 2-4 and 7-9 p.m. Friday.

ANGOLA — **Wade Bussing**, 78, died at 1:20 p.m. Tuesday. Graveside services at 2 p.m. Friday in Sorter Cemetery, Kinderhook, Mich. Calling 7-9 p.m. today in Weicht Funeral Home, Angola.

CROMWELL — **Brianna Marie Fry** was stillborn at 5:46 p.m. Tuesday in Whitley County Memorial Hospital, Columbia City. Graveside services in South Park Cemetery, Columbia City. No calling.

COLUMBIA CITY — **Helen Irene McKinzie**, 75, died at 9:30 a.m. Wednesday. Services at 1:30 p.m. Saturday in DeMoney-Grimes Countryside Park Funeral Home, Columbia City. Calling 2-4 and 6-8 p.m. Friday.

PLEASANT LAKE — **Norris M. "Shorty" Musser**, 68, died at 7 a.m. Wednesday. Services at 2 p.m. Friday in Calvary Temple Church in Angola. Calling 2-4 and 7-9 p.m. today in Klink Funeral Home, Angola.

302

THE EVENING STAR FRI NOV 2, 1990 PA7

Deaths and Funerals

Velta Bachtel

WATERLOO — Velta L. Bachtel, 82, died Thursday, Nov. 1, at 2:30 p.m. in her home at Route 1, Pretty Lake, Wolcottville.

She was a homemaker, and a member of the Cedar Lake Church of Christ, Waterloo, and the Progressive Literary Club of Waterloo. She was a former member of the Waterloo Order of the Eastern Star.

Mrs. Bachtel was born March 24, 1908 in Williams County, Ohio, to Howard and Mary (Sindle) Hootman. They preceded her in death.

She married Vern Bachtel, who survives.

Also surviving are two brothers, Audrew Hootman of Syracuse, Ind., and Gaylord Hootman of Edgerton, Ohio; and one sister, Naomi Darr of Edon, Ohio.

Friends may call Saturday from 2-4 and 6-8 p.m. in Feller Funeral Home, Waterloo.

Services will be Sunday at 2 p.m. in the funeral home, with burial in the Waterloo Cemetery.

Area Deaths

FORT WAYNE — **Ruth Lee Abbott**, 69, died at 7:38 p.m. Wednesday. Services at 2 p.m. Saturday in Bethany Presbyterian Church, 1616 W. Main St. Calling 2-4 and 7-9 p.m. today in Klaehn, Fahl & Melton Funeral Homes, Wayne Street Chapel, 420 W. Wayne St.

FORT WAYNE — **Louise Brodbeck**, 85, died at 2:40 a.m. Thursday. Graveside services at 3 p.m. Monday in Greenlawn Memorial Park. No calling.

FORT WAYNE — **Betty J. Coverdale**, 67, died at 12:30 p.m. Thursday. Services at 2 p.m. Sunday in Elzey & Haggard Home for Funerals, 6810 Old Trail Road with calling there 2-9 p.m. Saturday.

FORT WAYNE — **Richard J. Ellsworth**, 73, died at 10 a.m. Wednesday. Services at 11 a.m. Monday in Garden Grove, Calif.

FORT WAYNE — **Orval Porter Emrick**, 71, died at 5:30 a.m. Wednesday. Memorial services at 1 p.m. Saturday in Second Church of the Living God, Sanford, Fla.

FORT WAYNE — **Jesse Robert Gresley**, 9, died at 9 a.m. Tuesday from injuries in an auto accident. Services at 10 a.m. Monday in St. Peter Lutheran Church, Decatur. Calling from 11 a.m.-5 p.m. Sunday in Zwick-Sefton & Jahn Funeral Home, Decatur, and one hour before services at the church.

FORT WAYNE — **Elizabeth Betty Morsches**, 83, died at 9:50 p.m. Wednesday. Services at 11 a.m. Saturday in St. Vincent Catholic Church, 8669 Auburn Road. Calling 2-5 and 7-9 p.m. today in D.O. McComb & Sons Lakeside Park Funeral Home, 1140 Lake Ave., and one hour before services at the church.

FORT WAYNE — **Ella Katherine Muckway**, 73, died at 7:30 a.m. Thursday. Services at 10 a.m. Saturday in Sacred Heart Catholic Church, Michigan City. Calling 3-9 p.m. today at Ott-Haverstock Funeral Home, Michigan City.

FORT WAYNE — **Robert E. Mueller Sr.**, 96, died at 6p.m. Wednesday. Services at 2 p.m. Saturday in D.O. McComb & Sons Lakeside Park Funeral Home, 1140 Lake Ave. with calling 2-5 and 7-9 p.m. today.

FORT WAYNE — **Alice K. Pillar**, 87, died at 9:55 a.m. Monday. Services at 10:30 a.m. today in Nelson-Berger Northside Chapel, Sioux City, Iowa.

FORT WAYNE — **William R. Roop**, 68, died at 7:51 p.m. Wednesday. Services at 11 a.m. Saturday in St. Jude Catholic Church, 2101 Pemberton Dr. Calling 2-5 and 7-9 p.m. today in D.O. McComb & Sons Maplewood Park Funeral Home, 4017 Maplecrest Road and one hour before services at the church.

FORT WAYNE — **Corine M. Whitridge**, 78, died at 4 a.m. Thursday. Services at 10:30 a.m. Saturday at Mungovan & Sons Memorial Chapel, 2114 S. Calhoun St. and 11 a.m. at St. Joseph Catholic Church, 1900 Hale Ave. with calling 2-4 and 7-9 p.m. today.

COLUMBIA CITY — **Donald C. Alberty**, 73, died at 7:05 p.m. Wednesday. Private services at 1 p.m. in DeMoney-Grimes Countryside Park Funeral Home, Columbia City. No calling.

NOV 3

Deaths/Funerals

Eugene Bohlke

DUBUQUE, Iowa — Eugene Bohlke, 69, died Friday morning in Dubuque, Iowa. He was retired and a former Auburn resident.

He was born July 24, 1921 in Auburn to the late Howard and Jessie (Prickett) Bohlke.

Surviving him are his wife, Mary; two daughters, Fay of Dubuque and Jessie of Celina, Ohio; one son, Bill of Boulder, Colo.; one sister, Barbara Monroe of Fort Wayne; and five grandchildren.

One brother, Jack, preceded him in death.

No details of his funeral were available.

Area Deaths

FORT WAYNE — **Sadie Armstrong**, 76, died Wednesday in St. Joseph Medical Center. She was born in Uniontown, Ala., and for the past three years lived in Fort Wayne. Services were held this morning. Burial will be in Highland Park Cemetery.

303

303

Deaths & Funerals

L.D. Swain

L.D. Swain, 70, died Saturday at 6:30 p.m. in his Auburn home.

He lived in Auburn the past 10 years, after moving from Lansing, Mich. He was a machinist at Charleston Metal Products for 10 years. Prior to that, he worked 40 years at Lundberg Screw Products in Lansing, Mich. He was a U.S. Navy veteran of World War II.

He was born June 18, 1920 in Lansing, Mich., to the late Archie L. and Ethel M. (Robinson) Swain.

He married Mary E. Wright on June 21, 1941 in Lansing. She survives.

Also surviving are one daughter, Lynn M. Brown of Pallatine, Ill.; two sons, Darrel D. of Mount Clemens, Mich., and Larry D. of Lansing; one brother, Lyle of Lansing; one sister, Dorothy Flintz of Holt, Mich.; and six grandchildren.

A memorial service will be Saturday at 11 a.m. in McComb, Dilgard & Cline Funeral Home, Auburn. The Rev. Hoyt Byrum, pastor of the Auburn Presbyterian Church, will officiate.

There will be no calling.

Memorial donations may be given to the local hospice program.

Florence Kruse

FORT WAYNE — Florence G. "Neva" Kruse, 80, died Friday at 3:35 a.m. in her Fort Wayne home.

She was a homemaker and was employed by Magnavox Corp. during World War II.

Mrs. Kruse was born Feb. 12, 1910 in Churubusco to the late Luther and Fannie (Binkley) Johnston. She married Robert Kruse, who died in 1975.

Surviving her are two daughters, Bobbie Develbiss of Auburn and Sharon Smith of Roanoke; one son, Robert of Lansing, Mich.; two brothers, Jim Johnston of Churubusco and Robert Johnston of Hamilton; seven sisters, Faye McComb and Jo McColley, both of South Bend, Clio Lane of Mission, Texas, Blanche Smith and Grace Smith, both of Fort Wayne, Ellen Bligh of Andrews, Ind., and Helen Henry of Angola; four grandchildren, and three great-grandchildren.

Services were today at 1 p.m. in D.O. McComb & Sons Lakeside Park Funeral Home, Fort Wayne. The Rev. Robert G. Moss officiated. Burial was in Leo Cemetery.

Memorial donations may be given to Visiting Nurse Service and Hospice Inc. of Allen County.

Jessie Buss

Jessie Glendora Buss, 97, died at 6:15 a.m. Saturday, Nov. 3, at DeKalb Memorial Hospital. She was a former resident of 315 S. Indiana Ave., Auburn.

Mrs. Buss was born Sept. 12, 1893 in DeKalb County to the late John F. and Mary E. Leins. She was a homemaker and a member of the Maple Grove United Methodist Church.

She married Jefferson Buss on Oct. 28, 1916 in Auburn. He preceded her in death in March 1985.

Mrs. Buss is survived by one granddaughter, Karen Chapman, of Bowling Green, Ohio, and two great-granddaughters, Lanna Ott and Kathie Kastian.

She was preceded in death by a daughter, Phillipine Wise, and a sister, Ruth Kutzner.

Services were today at 11 a.m. at Feller Funeral Home, Waterloo, with the Rev. Dewey Findley officiating. Burial was at Roselawn Cemetery in Auburn.

Lisa Watson

Lisa Watson, 27, died Sunday at 12:30 p.m. in her Auburn home.

She was born May 3, 1963 in Hindman, Ky. to Claude and Lillian (Hamond) Brewer. They survive in Butler.

She married Tony Watson in Auburn on March 17, 1989. He survives.

Also surviving are one daughter, Leah, at home, and two sisters, Inga Heyman of Waterloo, and Paula Brewer of Butler.

Mrs. Watson was a homemaker and a member of the Jehovah's Witnesses congregation of Auburn.

Services will be Wednesday at 10:30 a.m. in McKee-Miles Funeral Home of Garrett. Morris White, minister of Jehovah's Witnesses, will officiate. Friends may call at the funeral home Tuesday from 2-5 and 7-9 p.m.

Burial will be in Christian Union Cemetery near Garrett.

Beatrice Butler

Beatrice H. Butler, 92, die Saturday at 8:25 a.m. in Bet Nursing Home, Auburn.

She was a lifetime Aubur resident and homemaker. Sh was a lifetime member of th Immaculate Conception Cath lic Church, the America Legion Ladies Auxiliary, an the Elks Ladies Auxiliary, all i Auburn.

She was born March 28, 189 in Auburn to the late Albert an Cecelia (Daoust) Hinsey.

She married Ralph Butler o Dec. 28, 1920 in Auburn. He die in March 1984.

Surviving are five sons, Rob ert of Hamilton, Bernard of Bi Spring, Texas, Eugene of Bato Rouge, La., Philip of For Wayne, and Donald of Auburn four sisters, Cecelia Schoppma and Irene Niedermeyer, both o Fort Wayne, and Bernadett Zegenfuf and Margaret Kolk man, both of Auburn.

Two brothers and two sister preceded her in death.

Friends may call today fron 4-9 p.m. in Johnson Funera Home, Auburn.

Services will be Tuesday at 1 a.m. in the Immaculate Con ception Catholic Church, Aub urn, with calling one hou before the service. Fathe Thomas Lallak will officiate Burial will be in the Auburn Catholic Cemetery.

Memorial donations may be given to the church.

Area Deaths

FORT WAYNE — **Sadie Armstrong**, 76, died at 11:30 a.m. Wednesday. Services were Saturday in Fort Wayne.

FORT WAYNE — **Florence Mary Heckman**, 81, died at 11:30 a.m. Thursday. Services were today in Fort Wayne.

FORT WAYNE — **Florence G. Kruse**, 80, died at 3:35 a.m. Friday at home. Services were today in Fort Wayne.

FORT WAYNE — **Paul H. "Tom" Lochmueller**, 73, died at 8:45 p.m. Thursday. Services were Sunday in Fort Branch.

FORT WAYNE — **Marilyn L. Munro**, 67, died at 8:20 p.m. Thursday. Services were today in Fort Wayne.

FORT WAYNE — **Margaret Torrey Mackay**, 97, died at 9:25 a.m. Thursday. No services or calling.

FORT WAYNE — **Lloyd W. Smith**, 73, died at 1:50 p.m. Thursday. Services were today in Fort Wayne.

FORT WAYNE — **The Rev. Byron F. Stroh**, 83, died Thursday. Services at 10:30 a.m. Nov. 10 in Franklin United Methodist Home in Franklin. The family will receive visitors after the service.

FORT WAYNE — **Fred B. Bellam**, 82, died at 12:35 a.m. Friday. Services at 11 a.m. Tuesday in D.O. McComb & Sons Maplewood Park Funeral Home, 4017 Maplecrest Road, with calling there 2-5 and 7-9 p.m. today.

FORT WAYNE — **Arnita A. Adams**, 70, died at 2:45 p.m. Saturday at home. Services at 1:30 p.m. Tuesday in Lutheran Home Chapel with calling an hour before services Tuesday and from noon until 9 p.m. today at Klaehn, Fahl & Melton Funeral Home, South Anthony Chapel, 5700 S. Anthony Blvd.

FORT WAYNE — **Walter W. Radkey**, 86, died at 5:30 a.m. Saturday. Private services at 2 p.m. Tuesday in Klaehn, Fahl & Melton Funeral Homes, South Anthony Chapel, 5700 S. Anthony Blvd, and one hour before services on Tuesday.

FORT WAYNE — **Wilmer C. Rathge**, 77, died at 9:35 p.m. Friday. Services were today in New Haven.

ANGOLA — **Euna Nixon**, 9 died Saturday morning at hom Services were today in Angola.

FREMONT — **Kare Kitchens**, 41, died Oct. 25 i Arizona. Services were Sunda in Fremont.

LIGONIER — **James D French**, 44, who had bee missing since Nov. 1, was foun dead Saturday in the Elkhar River. Services at 10 a.m Wednesday at Community Bap tist Church in Wolcottville Calling from 2-9 p.m. at th church on Tuesday.

THE EVENING STAR TUES. NOV 6, 1990 p A9

Deaths and Funerals

Pauline Cruz

WATERLOO — Pauline R. Cruz, 72, of 330 Franklin St., Waterloo, died at 11:25 a.m. Monday in DeKalb Memorial Hospital, Auburn.

Born July 15, 1918 in Portage, Ohio, she was the daughter of Oscar and Grace E. (Burk) Nelson. In Toledo, Ohio, on Sept. 7, 1973, she married Benito Cruz, who survives.

Mrs. Cruz moved to Waterloo from San Marcos, Texas, and formerly lived at Ashley-Hudson Manor. She was a graduate of Portage (Ohio) High School and had been a foster grandparent in Toledo, Adrian, Mich., and San Marcos, Texas. She was also involved with the Society for the Blind in Toledo and attended St. Anthony's Catholic Church in Angola.

Surviving with her husband are two daughters, Mrs. John (M. June) Compton of Waterloo and Mrs. William (Virginia) Senecal of Fort Pierce, Fla.; a son, Kenneth Sweet of Belleville, Mich.; a sister, Marie Hatfield of Portage, Ohio; four grandchildren; and two great-grandchildren.

A brother, Burk, a sister, Rose, and a grandchild preceded her in death.

Funeral mass will be at 10 a.m. Thursday in Immaculate Conception Catholic Church in Auburn with the Rev. Thomas Lalallak officiating. Burial will be in Portage Cemetery, Portage.

Visitation is from 6-9 p.m. Wednesday in Johnson Funeral Home, Hudson, where prayer service will be held at 9 p.m. Wednesday.

Preferred memorials are masses to the church.

Area Deaths

FORT WAYNE — **Ralph J. Bower**, 96, died at 12:45 p.m. Monday. Services at 11 a.m. Thursday in Marquart & Jacobs Funeral Home, Monroeville, with calling there 2-4 and 6-9 p.m. Wednesday.

FORT WAYNE — **Alice L. Bruns**, 94, died at 1:30 p.m. Saturday. Private memorial services will be announced.

FORT WAYNE — **Ed Byers**, 73, died at 2:14 a.m. Monday. Services at 10 a.m. Wednesday in D.O. McComb & Sons Lakeside Park Funeral Home, 1140 Lake Ave., with calling there 2-5 and 7-9 p.m. today.

FORT WAYNE — **Simon A. Girardot**, 95, died at 8 p.m. Sunday. Services at 11 a.m. Thursday in D.O. McComb & Sons Lakeside Park Funeral Home, 1140 Lake Ave., with calling there 2-5 and 7-9 p.m. Wednesday.

FORT WAYNE — **Walter Wayne Jackson**, a former Fort Wayne resident, died Oct. 11 in Hawaii.

FORT WAYNE — **Garnet Meeks**, 81, died at 1:30 a.m. Sunday at home. Services were today in Fort Wayne.

FORT WAYNE — **Margaret McNutt**, 89, died at 2 p.m. Sunday. Services at 1 p.m. Wednesday in McCracken Funeral Home, Pana, Ill., with calling there 5-8 p.m. today.

FORT WAYNE — **John Barbee Moriarty**, 82, died at 10:55 p.m. Sunday. Services at 1 p.m. Friday in Klaehn, Fahl & Melton Wayne Street Chapel, 420 W. Wayne St., with calling there from noon until services.

FORT WAYNE — **Mildred S. Nading**, 74, died Monday. Services at 11 a.m. Thursday in Chapel of Hope Moravian Cemetery, Hope. Calling 5-7 p.m. Wednesday in Klaehn, Fahl & Melton Funeral Homes, Fairfield Chapel, 2423 Fairfield Ave.

FORT WAYNE — **Cloie A. Niemeyer**, 88, died at 7:55 p.m. Sunday. Services at 11 a.m. Wednesday in Klaehn, Fahl & Melton Funeral Homes, South Anthony Chapel, 5700 S. Anthony Blvd, with calling there 5-9 p.m. today.

305

Deaths and Funerals

Mamie Kettering

GARRETT — Mamie V. Kettering, 93, died Tuesday, Nov. 6, at 9:12 p.m. in Miller's Merry Manor nursing home, LaGrange.

She had lived in Garrett since 1933, before moving to Betz Nursing Home in Auburn in 1987. She was a homemaker and a member of the Order of the Eastern Star, and the First Church of Christ, both in Garrett.

Mrs. Kettering was born Feb. 2, 1897 in Richmond, Va.

She married John W. Kettering on April 28, 1913 in Hagerstown, Md. He died Nov. 2, 1964.

Surviving are two daughters, Sylvia DePew of Garrett and Marie LaMons of Decatur; four grandchildren, six great-grandchildren, and one great-great-grandchild.

Services will be Friday at 10:30 a.m. in McKee-Miles Funeral Home, Garrett, with calling one hour before. Lloyd Mealer, pastor of the First Church of Christ in Garrett, will officiate. Burial will be in Christian Union Cemetery, Garrett.

Memorial donations may be given to the church.

Virgil Culbertson

FORT WAYNE — Virgil F. Culbertson, 74, died Tuesday, Nov. 6, at 12:10 a.m. in Parkview Memorial Hospital, Fort Wayne.

He was an engineer for the Conrail (formerly Penn Central) railroad for 37½ years. He was a member of the Huntertown United Methodist Church and the Retired Railroad Veterans Association.

He was born Sept. 17, 1916 in Auburn to the late Fred and Beatrice (Houck) Culbertson. He married Deloris Weise, who survives.

Also surviving are two sons, Keith and Lyle, both of Fort Wayne; one daughter, Trudy Hedges of Fort Wayne; and five grandchildren.

Friends may call today from 2-5 and 7-9 p.m. at D.O. McComb & Sons Lakeside Park Funeral Home, Fort Wayne.

Services will be Thursday at 10 a.m. in the funeral home, with the Rev. Jack Scott officiating. Burial will be in Covington Memorial Gardens, Fort Wayne.

Memorial donations may be given to the Huntertown United Methodist Church.

Robert Malcolm

KENDALLVILLE — Robert Morley Malcolm, 61, of Floral City, Fla., died Sunday at 3:15 p.m. at his residence.

He was born in Huntertown June 1, 1929 the son of Morley and Edna (Palver) Malcolm. He had lived in Florida since 1986 and was a commercial heat/frost asbestos insulator. He was past commander of VFW Post 4337 in Inverness, Fla. and a member of the United Methodist Church.

Surviving are his wife, the former Beverly Gillen; a son, Terry L. Malcolm of Garrett; two sisters, Marjorie Pool of Angola and Jean Pontius of Satellite, Fla.; three brothers, Donald Malcolm of Dunedin, Fla., John "Hank" Malcolm of Floral City and Maurice Malcolm of Columbia City; and three grandchildren.

Services will be at 2 p.m. Friday in Berhalter-Hutchins Funeral Home, Kendallville, with the Rev. Lloyd Mealer of First Church of Christ in Garrett officiating. Military graveside services will be conducted by Waterloo VFW Post in Woodland Cemetery, Wolcottville.

Visitation is one hour before services on Friday.

Area Deaths

FORT WAYNE — **Helen E. Barnum**, 82, died at 7:45 a.m. Tuesday at home. Services at 10 a.m. Thursday in Most Precious Blood Catholic Church, 1515 Barthold St. with prayer services at 9:40 a.m. in C.M. Sloan & Sons Funeral Home, 1327 Wells St., with calling there 1-4 and 6-8 p.m. today.

FORT WAYNE — **Charles E. Benjamin**, 76, died at 12:23 p.m. Tuesday. Services at 11 a.m. Friday in D.O. McComb & Sons Lakeside Park Funeral Home, 1140 Lake Ave., with calling there 2-5 and 7-9 p.m. Thursday.

FORT WAYNE — **Rogan Clifton**, 76, died at 9:30 a.m. Tuesday. Services at 1 p.m. Friday in Monroeville Church of the Nazarene, Monroeville. Calling 2-4 and 6-9 p.m. Thursday in Marquart & Jacobs Funeral Home, 111 S. Water St., Monroeville.

FORT WAYNE — **W. Rene Dauplaise**, 77, died at 7:30 p.m. Monday at home. Services at 1 p.m. Thursday in Northside Missionary Church, 737 Lilian Ave. Calling 2-5 and 7-9 p.m. today in D.O. McComb & Sons in St. Jude Catholic Church, 2101 Pemberton Dr. Calling 7-9 Lakeside Park Funeral Home, 1140 Lake Ave., and one hour before services at the church.

FORT WAYNE — **Mary Ellen Ellison**, 46, died at 8:32 Tuesday. Services at 10 a.m. Friday p.m. Thursday in D.O. McComb & Sons Lakeside Park Funeral Home, 1140 Lake Ave., and one hour before services at the church.

FORT WAYNE — **Golda G. Stromberger**, 85, died at 4:50 p.m. Monday. Services at 11 a.m. Friday in Trinity Lutheran Church, Delta, Ohio. Calling 2-4 and 7-9 p.m. Thursday in Miller Funeral Home, Delta.

ALBION — **Merle K. Adair**, 89, died early Monday at home. Services at 11 a.m. Thursday in Ormas Baptist Church. Calling 2-4 and 7-9 p.m. today in Smith and Sons Funeral Home, Columbia City, and one hour before services at the church.

ALBION — **Tonda Kesiter**, 93, died at 1:30 a.m. Tuesday. Services at 10:30 a.m. Friday in Sheets Funeral Home, Churubusco, with calling there 2-9 p.m. Thursday.

LAGRANGE — **Neva M. Combs**, 97, died at 1:20 a.m. Tuesday. Services at 1 p.m. Friday in Carney-Frost Funeral Home, LaGrange, with calling there 2-4 and 7-9 p.m. Thursday.

SHIPSHEWANA — **Freeman J. Miller**, 39, died at 12:30 a.m. Tuesday from injuries suffered in a truck accident in Rockford, Ohio. Services at 10 a.m. Friday in Emma Mennonite Church, Middlebury, with calling there 2-4 and 6-8 p.m. today and Thursday at the church.

TOPEKA — **Charlie C. Crider**, 80, died at 3 a.m. Tuesday at home. Services at 2 p.m. Friday in Orr Funeral Home, Ligonier with calling there 2-5 and 7-9 p.m. Thursday.

THE EVENING STAR THURS. NOV 8, 1990 p. A9

Deaths and Funerals

Alice Ferguson

BUTLER — Alice Ferguson, 82, formerly of Route 2, Auburn, died Tuesday at 9:30 p.m. at Meadowhaven Health Care Center, Butler.

Born Oct. 16, 1908 in Jackson Township, she was the daughter of James F. and Florence (Grube) Ferguson. She is survived by three nephews, James P. Ferguson, Auburn, Byron Arthur Ferguson, Morrow, Ohio and David Kaye Ferguson, Garrett.

Two brothers, Arthur and Chalmer, and a sister, Ester Marie, preceded her in death.

Miss Ferguson was active in Meese Chapel United Methodist near Auburn, and in the DeKalb County Democratic Women's Club. She also was member of the Jackson Township Homemakers Club, the Fellowship Circle of Butler United Methodist Church, a Sunday-school teacher, and a Jackson Township 4-H leader.

Services will be Friday at 1 p.m. in Feller Funeral Home, Waterloo, with the Rev. Eugene Woolever officiating. Burial will be in Woodlawn Cemetery, Auburn.

Friends may call tonight from 6-8 at the funeral home.

Memorial donations to Meese Chapel United Methodist Church are preferred.

Area Deaths

FORT WAYNE — **Jack E. Brown**, 76, died at 8:30 p.m. Tuesday. Services at 2 p.m. Friday in D.O. McComb & Sons Lakeside Park Funeral Home, 1140 Lake Ave., with calling there one hour before services.

FORT WAYNE — **Michael A. Crick**, 22, died at 9:15 a.m. Wednesday from muscular dystrophy. Services at 11 a.m. Saturday in Prince of Peace Lutheran Church, 12600 Schwartz Road. Calling 2-5 and 7-9 p.m. Friday in Hockemeyer Funeral Home, 17629 Ind. 37, Harlan, and one hour before services at the church.

FORT WAYNE — **Mildred E. Kruse**, 77, died at 3:53 a.m. Tuesday. Services at 2:30 p.m. Friday in St. Paul Lutheran Church, 1126 Barr St. Calling 2-4 and 7-9 p.m. today in Klaehn, Fahl & Melton Funeral Homes, Wayne Street Chapel, 420 W. Wayne St.

FORT WAYNE — **Donald W. Yockey**, 62, died at 7:25 p.m. Tuesday. Services at 2 p.m. Saturday in D.O. McComb & Sons Maplewood Park Funeral Home, 4017 Maplecrest Road. Calling 2-5 and 7-9 p.m. Friday and one hour before services on Saturday.

FORT WAYNE — **Della Turner Young**, 80, died at 12:30 a.m. Wednesday. Services at 11:30 a.m. Saturday in C.M. Sloan & Sons Funeral Home, 1327 Wells St., with calling there 5-8 p.m. Friday.

FREMONT — **Mary Jane Kent**, 71, died at 12:40 p.m. Tuesday. Services were today in Rushville.

307

Deaths and Funerals

Donald Yockey

LEO — Donald W. Yockey, 62, of Leo, died Tuesday, Nov. 6 at 7:25 p.m. in Parkview Memorial Hospital, Fort Wayne.

He was a U.S. Army veteran of the Korean and Vietnam wars, serving 24 years as a chief warrant officer and a helicopter pilot. He retired from the service in 1969.

Mr. Yockey was a member of Leo United Methodist Church, Leo Masonic Lodge No. 224, Scottish Rite and Mizpah Shrine. He was secretary of Fort Knox Masonic Lodge No. 919.

He also belonged to the Veterans of Foreign Wars post in Auburn, was commander of American Legion Post 409 in 1975, and was a member of the Disabled American Veterans, and national and Indiana chapters of the Retired Officers Association.

He was born July 23, 1928 in Brazil, Ind. to Henry J. and Mae K. (Donahew) Yockey.

His wife, Kathryn Sally (Emerick), died in 1986.

Surviving are two daughters, Julie K. Thune, Indianapolis, and Melinda J. Conway, Marion; a brother, Henry G., Evansville; and four grandchildren.

Services will be Saturday at 2 p.m. in D.O. McComb & Sons Maplewood Park Funeral Home, Fort Wayne. The Rev. Howard Cherry will officiate. Burial will be in Leo Cemetery.

Friends may call today from 2-5 and 7-9 p.m. at the funeral home.

Memorial donations to the Leo United Methodist Church music fund are preferred.

William Ayres

FORT WAYNE — William J. Ayres, 71, died Thursday, Nov. 8, 1990 about 2:30 p.m. at his Fort Wayne residence.

He was the father of Auburn resident Sherrie Jo Platter, who survives.

Mr. Ayres was born in Decatur and lived most of his life in Fort Wayne. He served the Indiana Division of Labor as an inspector for 15 years, retiring in 1971. His wife, Helen Ayres, preceded him in death in 1986.

In addition to his Auburn daughter, Mr. Ayres is survived by two daughters living in Fort Wayne, Vickie L. Long and Connie J. Ayres; one brother, Don E. Wolfe of Decatur; and five grandchildren.

Mr. Ayres was a member of Suburban Bethlehem Lutheran Church of Fort Wayne.

Friends may call Sunday from 2-4 and 7-9 p.m. at D.O. McComb & Sons Lakeside Park Funeral Home. Services will be Monday at 10 a.m. in the funeral home.

Burial will be in Greenlawn Memorial Park, Fort Wayne.

Memorial donations may be sent to the Suburban Bethlehem Lutheran School.

Stanley Hinsey

WOLCOTTVILLE — Retired Col. Stanley E. Hinsey, 61, died Wednesday, Nov. 7, at 4 p.m. in St. Joseph Medical Center, Fort Wayne.

He lived in Wolcottville, and was retired from the U.S. Air Force. He currently was employed as an engineer for Tri State Hardwoods, and was a member of St. Mary's of the Angels Catholic Church in Lake-of-the-Woods.

He graduated from Fort Wayne Central Catholic High School in 1947 and was a Golden Gloves champion. He had a distinguished military career in Korea and Vietnam, and was a prisoner of war in Korea.

He was born Nov. 18, 1928 in Auburn.

Surviving are his wife, Marguerite; three sons, Gregory of Mississippi, Mathew of New Haven, and Jonathan of Big Long Lake; one daughter, Judith Ann Hinsey of Fort Wayne; one brother, C.J. Hinsey of Angola; and two sisters, Carrell Boston of LaJolla, Calif., and Catherine Graves of New Jersey.

Friends may call Sunday from 2-4 and 7-9 in D.O. McComb & Sons Lakeside Park Funeral Home, Fort Wayne, with a vigil at 7 p.m.

Services will be Monday at 10 a.m. in the Cathedral of the Immaculate Conception in Fort Wayne, with calling one hour before. Father Herman Schnurr will officiate. Burial will be in the Catholic Cemetery at Auburn.

Area Deaths

FORT WAYNE — **Ophelia Domingner**, 62, died at 1:18 a.m. Thursday. Services at 10:30 a.m. Monday in Mungovan & Sons Memorial Chapel, 2114 S. Calhoun St., and 11 a.m. in St. Joseph Catholic Church, 1900 Hale Ave. Calling 6-8:30 p.m. Saturday and 2-5 and 7-9 p.m. Sunday in the funeral home.

FORT WAYNE — **Carl M. Grossman**, 75, died at 2:12 a.m. Thursday. Services at 10:30 a.m. Saturday in Klaehn, Fahl & Melton Funeral Homes, Wayne Street Chapel, 420 W. Wayne St. Calling 3-5 and 7-9 p.m. today.

FORT WAYNE — **Dorathea Hoppe**, 100, died Sunday. Memorial services were held Thursday in Portland.

FORT WAYNE — **Kermit William Manecke**, 80, died at 2 a.m. Thursday. Services at 1:30 p.m. Saturday in Klaehn, Fahl & Melton Funeral Homes, Wayne Street Chapel, 420 W. Wayne St., with calling 7-9 p.m. today.

FORT WAYNE — **Charles A. Schmidlin**, 84, died at 7:25 p.m. Wednesday. Services at 1 p.m. Saturday in Mungovan & Sons Memorial Chapel, 2114 S. Calhoun St., with calling 2-5 and 7-9 p.m. today.

COLUMBIA CITY — **Audrey L. Valjack**, 59, died at 4:11 a.m. Thursday. Services at 2 p.m. Saturday in Blue River Church of the Brethren, rural Columbia City. Calling 2-5 and 7-9 p.m. today in Hollingsworth Memorial Chapel, Columbia City, and one hour before services at the church.

LAGRANGE — **Kathleen G. Grubaugh**, 40, died at 12:05 p.m. Thursday. Services at 2 p.m. Sunday in First United Methodist Church, LaGrange, with calling 2-5 and 7-9 p.m. Saturday in Frurip-May Funeral Home, LaGrange.

Deaths and Funerals

William Zehner

William F. Zehner, 86, died Friday, Nov. 9, 1990 at 6:15 a.m. in his son's home in Auburn.

He lived most of his life in the Auburn and Fort Wayne areas. He retired in 1974 from the maintenance department at Indiana-Purdue University at Fort Wayne. He was also a former Auburn Rubber Co. employee.

He was born Sept. 21, 1904 in Bruce, Wis.

Surviving are one son, Richard C. of Auburn; one brother, Byron Zehner of Florida; one sister, Faye Hartinger of Bruce, Wis.; and five grandchildren, Dawn Zehner of Kendallville, Marlys McDaniel of Auburn, Elaine Husted and Kari Hullinger, both of Butler, and Kurt Zehner of Auburn; and 12 great-grandchildren.

There will be no public calling. Private services will be held at McComb, Dilgard & Cline Funeral Home, Auburn. Burial will be in Highland Park Cemetery, Fort Wayne.

Memorial donations may be given to DeKalb Memorial Hospital.

Gladys Anderson

BUTLER — Gladys B. Anderson, 91, died Thursday, Nov. 8, at 11:05 p.m. in Meadowhaven Health Care Center, Butler.

She was born to George and Emma (Taylor) Winn on Dec. 9, 1898, in Milford Township, Defiance County, Ohio. She married Arthur Anderson and worked as a housewife.

She had been a resident of Meadowhaven since 1982.

Mrs. Anderson is survived by nieces and nephews. Her husband and parents preceded her in death.

Funeral services will be Monday at 3 p.m. in the Johnson Funeral Home of Butler. Friends may call at the funeral home from 1-3 p.m.

Burial will be in Cedar Park Cemetery, Chicago, Ill.

Jonathan Voirol

ANGOLA — Jonathan Voirol was stillborn Friday, Nov. 9, 1990 at DeKalb Memorial Hospital, Auburn.

His parents are Kelly and Laura Voirol of Angola.

Maternal grandparents are Donald and Pat Guiff of Mechanicsburg, Ohio. Paternal grandparents are Gregory and Mary Lou Voirol of Waterloo.

Graveside services will be conducted Sunday at 1 p.m. in Sedan Cemetery, near Corunna. Dr. Frank Cramer will officiate.

Feller Funeral Home, Waterloo, is in charge of arrangements.

THE EVENING STAR MON NOV 12, 1990 P. A7

Area Deaths

FORT WAYNE — **James F. Bassett**, 64, died Friday at home. Services were today in Fort Wayne.

FORT WAYNE — **Mary Kummer**, 81, died Thursday. Services were today in Fort Wayne.

FORT WAYNE — **Agnes E. Smith**, 91, died Thursday. Services were Saturday in Fort Wayne.

FORT WAYNE — **Flora M. Plummer**, 80, died Thursday. Services were today in Fort Wayne.

FORT WAYNE — **Donald D. DeWitt**, 87, died at 9:56 p.m. Friday. Services at 10 a.m. Tuesday in D.O. McComb & Sons Lakeside Park Funeral Home, 1140 Lake Ave., with calling there 2-5 and 7-9 p.m. today.

FORT WAYNE — **Paul H. Fischer**, 83, died at 6:22 p.m. Thursday. Services at 11 a.m. Tuesday in D.O. McComb & Sons Lakeside Park Funeral Home, 1140 Lake Ave., with calling there 2-5 and 7-9 p.m. today.

FORT WAYNE — **Loretta Louise Herendeen**, 72, died at 6:50 a.m. Saturday. Services at 7 p.m. today in Harvester Avenue Missionary Church, 2331 Harvester Ave., with calling today from 2-4 p.m. in Tom Mungovan Funeral Home, 2221 S. Calhoun St., and one hour before services at the church.

FORT WAYNE — **Col. Stanley Edward Hinsey**, 61, of Wolcottville, died at 4 p.m. Wednesday. Services were today in Fort Wayne.

309

Deaths and Funerals

MON NOV 12, 1990

Orval Fisher

BLUFFTON — Orval D. Fisher, 83, died Sunday, Nov. 11, 1990 at 4:55 a.m. in Adams County Memorial Hospital, Decatur.

He was the father of Mrs. Robert (Evelyn) McAlhany of Auburn.

He lived in Bluffton, and retired in 1969 with 43 years of service at General Electric Co., Decatur. He was a member of St. Mark's United Methodist Church in Decatur, the Decatur Moose Lodge, and the Quarter-Century Club at General Electric.

He was born Jan. 13, 1907 in Adams County to the late Charles and Nora (Daughtry) Fisher.

He married Marie Ritter on Nov. 19, 1929 in Ohio City, Ohio. She survives.

Also surviving are two other daughters, Alice Little of Bluffton, and Mrs. Lloyd (Eleanor) Dunwiddie of Holland, Mich.; one brother, Waveland Fisher of Greenville, Texas; one sister, Mrs. Fred (Esther) Brokaw of Decatur; five grandchildren, and three great-grandchildren.

Friends may call Tuesday from 2-5 and 7-9 p.m. in Haggard & Armes Funeral Home, Decatur. A Moose memorial service will begin at 7:30 p.m. in the funeral home.

Services will be Wednesday at 11 a.m. in the funeral home, with Fuhrman Miller officiating. Burial will be in the

Willie Cox

KENDALLVILLE — Willie Cox, 69, of Route 2, Greenwood Drive, Kendallville, died at 7:15 p.m. Saturday in McCray Memorial Hospital in Kendallville.

He was born in Garrett, Ky., on Nov. 4, 1921. On Sept. 22, 1947 in Garrett, Ky., he married Ruth Chaffins, who survives.

Mr. Cox was a World War II veteran and was retired from Lane Foundry. He was a member of Community Baptist Church in Wolcottville and was a life member of Disabled American Veterans.

Surviving with his wife are four daughters, Mrs. Gerald (Marsha) Prumm Jr. of Fort Wayne, Mrs. Earl (Veneda) Rose Jr. and Mrs. Roger (Karen) Howard of Kendallville and Stephanie Cox of Auburn; a son, Kenneth Cox of Kendallville; a brother, Otis Cox of Kendallville; a half-brother, Dennis Gibson of Garrett, Ky.; a half-sister, Lina Conley of Kendallville; 10 grandchildren; and one great-grandchild.

Services will be at 10 a.m. Tuesday in Community Baptist Church, Wolcottville, with the Rev. Billy Fields and the Rev. Sterling Bolen officiating. Burial will be in Orange Cemetery, near Rome City.

Visitation is from 2-9 p.m. today in Hite Funeral Home, Kendallville.

Roy Yingling

GARRETT — Roy A. Yingling, 76, of Garrett, died at 4 a.m. today, Monday, Nov. 12, 1990, at St. Anne Home, Fort Wayne.

Mr. Yingling worked as an engineer for the Baltimore & Ohio and Chesapeake & Ohio railroads, retiring in 1978 after 39 years of service. He was a member of St. Joseph Catholic Church in Garrett, the Garrett Elks lodge, the Eagles lodge and the Brotherhood of Locomotive Engineers.

He was born March 17, 1914 in Garrett to the late Samuel and Jessie (West) Yingling. He married the former Lucille Blomeke on Sept. 25, 1937 in Garrett. She survives.

Also surviving are two daughters, Mary Mitchener of Auburn, and Cheryl Ely of Garrett; one son, Rick, of Fairmount, three sisters, Louella Mavis of Auburn, Virginia Herman of Edgerton, Ohio, and Dorothy Pfeiffer of Garrett; and seven grandchildren.

He was preceded in death by a brother, Kenneth, and a sister, Margaret.

Services will be Wednesday at 11 a.m. in St. Joseph Catholic Church, with the Rev. Gary Sigler officiating.

Friends may call Tuesday from 2-9 p.m. at McKee-Miles Funeral Home, Garrett. Burial will be in Christian Union Cemetery near Garrett.

Memorial contributions may be made to a charity of the donor's choice.

309

THE EVENING STAR TUES, NOV 13 PA5

Deaths and Funerals

Robert Smolinske

KENDALLVILLE — Robert Henry Smolinske, 82, of 570 N. Wood St., Kendallville, died today at 7:45 a.m. in Kendallville Nursing Home. He had been ill approximately one year with cancer.

Born in Kendallville May 7, 1908, he was the son of Henry and Alice (Beights) Smolinske. On Nov. 26, 1931 in Kendallville, he married Opal Ida Ferris, who survives.

Mr. Smolinske, a lifetime Kendallville area resident, had been employed 43 years by Flint & Walling Manufacturing, retiring in 1971. He was a member of Faith United Methodist Church and was a woodworker.

Surviving with his wife are two daughters, Betty Jean Edmonds of Brimfield, and Joan Marie Klink of Angola; a son, Kenneth D. Smolinske of Kendallville; two sisters, Leora Barnes of Sarasota, Fla., and Ruth Phillips of Jeffersonville; a brother, Maurice Smolinske; 10 grandchildren; and 14 great-grandchildren.

Two brothers, Arthur and Harold, preceded him in death.

Services will be at 11 a.m. Friday in Berhalter-Hutchins Funeral Home, Kendallville, with the Rev. Glenn Copeland and the Rev. Fred Verden officiating. Burial will be in Lake View Cemetery.

Visitation is from 2-4 and 6-8 p.m. Thursday at the funeral home.

Preferred memorials are to the Noble County Cancer Society.

Area Deaths

FORT WAYNE — **Irene E. Anspach**, 82, died at 5:20 a.m. Monday. Services at 11 a.m. Wednesday in D.O. McComb & Sons Lakeside Park Funeral Home, 1140 Lake Ave., with calling 2-5 and 7-9 p.m. today.

FORT WAYNE — **Susan D. Barry**, 46, died at 12:16 p.m. Thursday. Services at 1 p.m. Wednesday in Klaehn's South Anthony Chapel, 5700 S. Anthony Blvd., with calling 2-4 and 7-9 p.m. today.

FORT WAYNE — **Ronda L. Bauer**, 44, died at 10:50 p.m. Sunday. Services at 11:30 a.m. Wednesday in All Saints Catholic Church in Logansport with calling 10-11 a.m. Wednesday in Kroeger Funeral Home, Logansport.

FORT WAYNE — **Geneva I. Bobay**, 80, died at 3:10 a.m. Monday. Services at 10:30 a.m. Thursday in Mungovan & Sons Memorial Chapel, 2114 S. Calhoun, and 11 a.m. at Sacred Heart Cathoic Church, 1020 Capitol Ave. Calling 3-5 and 6-8 p.m. Wednesday.

FORT WAYNE — **Arlynn D. Call**, 83, died at 2:48 p.m. Sunday. Services at 11 a.m. Wednesday in D.O. McComb & Sons Lakeside Park Funeral Home, 1140 Lake Ave., with calling an hour before services.

FORT WAYNE — **Paul E. Haenftling**, 77, died at 1:16 a.m. Monday. Services at 11 a.m. Wednesday in Klaehn, Fahl & Melton Funeral Homes, South Anthony Chapel, 5700 S. Anthony Blvd., with calling 2-4 and 7-9 p.m. today.

FORT WAYNE — **Mary Ann Robnolte**, 67, died Sunday at home. Services at 2 p.m. Thursday in D.O. McComb & Sons Maplewood Park Funeral Home, 4017 Maplecrest Road, with calling 2-5 and 7-9 p.m. Wednesday.

FORT WAYNE — **Jack V. Smith**, 65, died at 5 a.m. Sunday. Services at 10:30 a.m. Wednesday in Emmaus Lutheran Church, 2320 Broadway, with calling 3-8 p.m. today in C.M. Sloan & Sons Funeral Home, 1327 Wells St.

FORT WAYNE — **Cless F. Sodtman**, 80, died at 1:10 p.m. Sunday. Services at 10 a.m. Wednesday in D.O. McComb & Sons Maplewood Park Funeral Home, 4017 Maplecrest Road, with calling there 2-5 and 7-9 p.m. today.

FORT WAYNE — **Charles Wilcoxon**, 80, died at 1:56 a.m. Saturday. Services at 11 a.m. Wednesday in Garden View Funeral Home, Muncie, with calling there an 2-4 and 6-8 p.m. today and an hour before services on Wednesday.

FREMONT — **Howard L. Beams**, 80, died at 7:15 p.m. Sunday at home. Services at 1 p.m. Thursday in Beams Funeral Home, Fremont, with calling there 4-9 p.m. Wednesday.

WINCHESTER — **David Carl Garringer**, 88, died Sunday evening. Services at 10 a.m. Wednesday in Baird-Freeman Funeral Home, Portland, with calling there 4-8 p.m. today.

THE EVENING STAR WEDS. NOV 14, 1990 P A 7

Deaths/Funerals

Bert Siddall

HAMILTON — Bert J. Siddall, 71, died Monday, Nov. 12, 1990 at 7 p.m. in his Hamilton home.

He was born Dec. 21, 1917 in Fort Wayne to David W. and Jane (Johnson) Siddall. In 1981, Mr. Siddall retired from Dana Corp.

He is survived by his wife, Pauline M. (Roebel) Siddall of Hamilton; three daughters, Susan Christie of Fort Wayne, Sharon Meitz of Churubusco, and Sandra Siddall, who lives at home; seven grandchildren and nine great-grandchildren.

Mr. Siddall was a member of Fort Wayne's Trinity Episcopal Church and Moose Lodge No. 200 of Fort Wayne.

Friends may call today from 2-5 and 7-9 p.m. at D.O. McComb & Sons Lakeside Park Funeral Home, Fort Wayne.

Services will be Thursday at 1 p.m. in the funeral home. Burial will be in Lindenwood Cemetery, Fort Wayne,

Memorial donations may be sent to the Community Sheltered Workshop in Steuben County and Cameron Community Hospital of Angola.

Royce Gibford

Royce M. Gibford, 85, died Tuesday, Nov. 13, 1990 at 12:50 p.m. in DeKalb Memorial Hospital, Auburn, where he had been a patient one week.

He was a retired, self-employed farmer. He resided in Auburn, and was a member of the Concord United Methodist Church near St. Joe.

Mr. Gibford was born Aug. 18, 1905 in Indiana. His first wife, Beulah, died June 12, 1971.

He married Emma "Jane" Rager in August 1975 in Auburn. She survives.

Also surviving are one stepdaughter, Ruth Ann Hyndman of Fort Wayne; two stepsons, Paul D. Easley of Auburn and Charles E. Easley of Cincinnati, Ohio; three nieces, one nephew, and nine step-grandchildren.

Friends may call Thursday from 2-5 and 7-9 p.m. in McComb, Dilgard & Cline Funeral Home, Auburn.

Services will be Friday at 11 a.m. in the funeral home. The Rev. Russell Tague, pastor of the Concord United Methodist Church, will officiate. Burial will be in Riverside Cemetery, St. Joe.

Memorial donations may be given to the church.

Dennis Lung

Dennis L. "Denny" Lung, 73, died Tuesday, Nov. 13, 1990 at 4:30 p.m. in his home.

He lived at 1107 Superior Drive, Auburn. He retired from DeKalb Central United School District in 1984 as a district maintenance supervisor, with 20 years of service.

Mr. Lung was a firefighter with the Auburn Volunteer Fire Department for 28 years, serving 13 years as a full-time driver. He was a member, elder, and adult Sunday School teacher of the Auburn Church of Christ, and a lifetime member of the Auburn Moose Lodge.

He was born Feb. 13, 1917 in Auburn to the late Archie and Effie (Heitz) Lung.

He married Dee Tefft on June 6, 1937 in Auburn. She survives.

Also surviving are one daughter, Mrs. Joe (Patricia) J. Krider of Auburn; three grandsons, Gary Krider of Auburn, and Mark and Jeff Krider, both of Garrett; and five great-grandchildren.

Friends may call Thursday from 2-4 and 6-8 p.m. in Feller Funeral Home, Waterloo.

Services will be Friday at 11 a.m. in the Auburn Church of Christ, 208 W. Eighteenth St., with calling one hour before the service. Jerry D. Saltsman and D.V. Dillinger will officiate. Burial will be in Woodlawn Cemetery, Auburn.

Memorial donations may be given to the Auburn Church of Christ, or to the DeKalb County Heart Fund.

Lauren Marion

FORT WAYNE — Lauren Michelle Marion, infant daughter of Jeffrey W. and Sandra K. (Utrup) Marion of Fort Wayne, died at 2:10 a.m. Thursday, shortly after birth in McCray Memorial Hospital in Kendallville.

The mother is a respiratory therapist and the father is a lab technician at McCray Memorial Hospital.

Surviving with the parents are grandparents, Donna S. and Joseph W. Marion Jr. of Sciotoville, Ohio, Arthur Utrup of Delphos, Ohio, and Berdina Utrup of Fort Wayne; and great-grandparents, Gertrude Vaughters of Sanford, Fla., Floyd Ward of Ashland, Ky., and Harry Shipe of Waterloo.

Graveside services were held Tuesday in Greenlawn Memorial Park in Fort Wayne.

Preferred memorials are to the Obstetrics Department at McCray Memorial Hospital.

D.O. McComb & Sons Foster Park Funeral Home in Fort Wayne was in charge of arrangements.

Area Deaths

FORT WAYNE — **Donald D. Herbster**, 58, died at 9:30 a.m. Monday. Services at 1 p.m. Saturday in E. Harper & Son Funeral Home, New Haven, with calling there 7-9 p.m. Friday.

FORT WAYNE — **Harry Hoopengardner**, 90, died Tuesday morning. Services at 11:30 a.m. Thursday in Elzey & Haggard Home for Funerals, 6810 Old Trail Road, with calling there 5-8 p.m. today and one hour before services Thursday.

FORT WAYNE — **Erik Christopher Marquart**, 4-day-old son of Berry C. and Tina J. Marquart, died at 6:45 p.m. Saturday. Services at 10 a.m. Thursday in Redeemer Lutheran Church, 202 W. Rudisill Blvd. No calling.

FORT WAYNE — **Richard S. Marquis**, 80, died Sunday evening at home. Services at 10:30 a.m. Friday in Brickner Funeral Home, Van Wert, Ohio. Memorial services at 2 p.m. Saturday in Good Shepherd United Methodist Church, 4700 Vance Ave. Calling 2-5 and 7-9 p.m. Thursday at the funeral home.

311

311

A7

THE EVENING STAR THURS, NOV 15, 1990 P. A9

Deaths/Funerals

Russell DeMint

Russell R. DeMint, 87, died Wednesday at 12:25 p.m. in DeKalb Memorial Hospital.

He was a retired brakeman for the B & O Railroad in Garrett, and a member of the Immaculate Conception Catholic Church, Auburn.

Mr. DeMint was born Dec. 14, 1902 in Van Wert, Ohio, to the late Clara DeMint.

He married LaVon Ely on Aug. 30, 1952 in Avilla. She survives.

Also surviving are several nieces and nephews.

Friends may call today from 2-5 and 7-9 p.m. at Johnson Funeral Home, Auburn. A rosary service will begin today at 4 p.m. in the funeral home.

Services will be Friday at 1 p.m. in the funeral home. Father Thomas Lallak of the Immaculate Conception Catholic Church, Auburn, will officiate. Burial will be in Christian Union Cemetery, Garrett.

Memorial donations may be given to the DeKalb County Cancer Society, the DeKalb County Heart Association, or to the church for masses.

Edna Miller

WATERLOO — Edna Miller, 91, died today at 3:59 a.m. in DeKalb Memorial Hospital.

She was a rural Waterloo homemaker.

Mrs. Miller was born Aug. 27, 1899, in DeKalb County to the late Allen and Minnie (Christoffel) Countryman.

She married Donald E. Miller on Aug. 7, 1920 in Edgerton, Ohio. He died Aug. 13, 1985.

Surviving are one daughter, Alice Lautzenhiser of Waterloo; one son, Earl Miller of Mission, Texas; and nine grandchildren.

Arrangements are pending at Johnson Funeral Home, Butler. Services will be held in the West Milford Church of Christ, Edgerton, Ohio, with burial in the Butler Cemetery.

Laura Warstler

Laura F. Warstler, 82, died today at 8:50 a.m. in Auburn.

She formerly lived in Castle Court Apartments in Auburn, and was a member of the Auburn Church of Christ. She was a former employee of the Auburn Automobile Co., the Sacred Heart Hospital in Garrett, and the Souder Hospital in Auburn.

She was born Oct. 28, 1908 in Jackson Township, DeKalb County, to the late Charles and Lilly (Armstrong) Bishop.

She married Roy D. Warstler in March 1929 in the family home in Jackson Township. He died in December 1978.

Surviving are four sons, Gene of Auburn, Billy of Churubusco, Alva of Kokomo, and Clifford of New Haven; two daughters, Mrs. Gerald (Lucy) Anders of Huntington and Margie Woodcock of Los Lumas, N.M.; two sisters, Ada Warstler of Angola and Francis Derrow of Chicago; 23 grandchildren and 30 great-grandchildren.

She was preceded in death by four sisters, Ruth Bishop, Zella Ordway, Mary Johnson and Opal Haverstock.

Friends may call Saturday from 2-4 and 6-8 p.m. in Feller Funeral Home, Waterloo.

Services will be Sunday at 1:30 p.m. in the funeral home. Burial will be in Woodlawn Cemetery, Auburn.

Memorial donations may be given to the Auburn Church of Christ.

Wilson Schweitzer

COLUMBIA CITY — Wilson W. Schweitzer, 82, of 2650 Beech St., Tri Lakes, died at 2:12 p.m. Wednesday in Whitley County Memorial Hospital in Columbia City following a brief illness.

He was born Nov. 21, 1907 in Waterloo. On Aug. 21, 1948 in Fort Wayne, he married LaVerne Evard, who survives.

Mr. Schweitzer moved from Fort Wayne to Tri Lakes in 1971. He had been employed by General Electric 26 years, retiring in 1973. He was also greenskeeper at Elks Country Club in Fort Wayne. A U.S. Army World War II veteran, he was a member of American Legion Post 98, VFW Post 5582, Eagles Lodge 1906 and Moose Lodge 1063, all of Columbia City.

Surviving with his wife are two daughters, Mrs. Jerry (Linda Boseker) Ford of Churubusco and Mrs. Bruce (Kay) Snider of Tri Lakes; a brother, Leonard Schweitzer of Fort Wayne; five grandchildren; and one great-grandchild.

Services will be at 10 a.m. Saturday in St. John Bosco Catholic Church in Churubusco with the Rev. Donald Isenbarger officiating. Burial will be in Catholic Cemetery, Fort Wayne.

Visitation is from 2-5 and 7-9 p.m. Friday in Sheets Funeral Home, Churubusco, where rosary will be recited at 8:30 p.m.

Area Deaths

FORT WAYNE — **Lehmon Hagler**, 79, died at 9:05 a.m. Wednesday. Services are pending at Micheaux Funeral Home in Fort Wayne.

FORT WAYNE — **Elgene F. Holle**, 65, died at 1:30 a.m. Wednesday. Services at 2 p.m. Friday in St. John Lutheran Church, Flatrock. Calling 7-9 p.m. today at Zwick-Sefton & Jahn Funeral Home, Decatur, and one hour before services at the church.

FORT WAYNE — **Rosella D. "Sally" Smith**, 82, died at 7:30 a.m. Tuesday. Services at 9 a.m. Friday in Tom Mungovan Funeral Home, 2221 S. Calhoun St., and 9:30 a.m. in St. John the Baptist Catholic Church, 4500 Fairfield Ave. Calling 2-5 and 7-9 p.m. today.

KENDALLVILLE — **Gertrude E. Froelich**, 88, died at 2:18 p.m. Tuesday. Services at 1:30 p.m. Friday in Berhalter-Hutchins Funeral Home, Kendallville, with calling there 4-8 p.m. today.

COLUMBIA CITY — **Elsie P. Cramer**, 90, died at 7:10 p.m. Tuesday. Services at 2 p.m. Saturday in Hollingsworth Memorial Chapel, Columbia City, with calling there 2-5 and 7-9 p.m. Friday.

Area Deaths

FORT WAYNE — **Bessie C. Brockman**, 92, died at 12:10 a.m. Thursday. Services at 11 a.m. Saturday in Elzey & Haggard Funeral Home, Ossian, with calling there 6-9 p.m. today.

FORT WAYNE — **Phyllis M. Beck Decker**, 45, died at 4:10 a.m. Thursday. Services at 1 p.m. Saturday in D.O. McComb & Sons Lakeside Park Funeral Home, 1140 Lake Ave., with calling 2-5 and 7-9 p.m. today.

FORT WAYNE — **Ruby A. Dooley**, 95, died at 6:40 a.m. Wednesday. Memorial services at 1 p.m. Saturday in Townhouse Chapel, 2209 St. Joe Center Road. No calling.

FORT WAYNE — **Fern Kuhns Hartman**, 88, died at 7:20 p.m. Wednesday. Graveside services at 1 p.m. Saturday in Oak Lawn Cemetery, Ossian. No calling.

FORT WAYNE — **Paul E. Hitzeman**, 72, died at 5:45 p.m. Wednesday at home. Services at 10:30 a.m. Saturday in Emmaus Lutheran Church, 2320 Broadway. Calling 2-4 and 7-9 p.m. today in Klaehn, Fahl & Melton Funeral Homes, Fairfield Chapel, 2423 Fairfield Ave., and one hour before services at the church.

FORT WAYNE — **John C. "Jack" Hofmann**, 87, died at 3:30 a.m. Thursday at home. Prayer services at 10:40 a.m. Saturday in Marquart & Jacobs Funeral Home, 111 S. Water St., Monroeville, with services at 11 a.m. in St. Rose Catholic Church, 206 Summit St., Monroeville. Calling 2-4 and 7-9 p.m. today at the funeral home.

FORT WAYNE — **Ruth Washington Jones**, 66, died at 4:15 p.m. Wednesday. Services at 1 p.m. Tuesday in Union Baptist Church, 220 Smith St., with calling at the church an hour before services.

FORT WAYNE — **Paul A. Kennedy**, 83, died at 1:25 a.m. Thursday. Services at 11 a.m. Monday in Hindman Funeral Home, Hindman, Ky. Calling 2-5 Saturday in Marquart & Jacobs Funeral Home, 111 S. Water St., Monroeville.

FORT WAYNE — **Mary Mussler** died at 3 a.m. Tuesday. No services or calling. Memorial services at a later date.

FORT WAYNE — **James Earl Blackwell Paschall III** was stillborn at 1:24 a.m. Thursday. Graveside services at 11:30 a.m. Saturday in Greenlawn Memorial Park. No calling.

FORT WAYNE — **Katherine M. Perkins**, 65, died at 7:18 a.m. Thursday. Services at 11 a.m. Monday in E. Harper & Son Funeral Home, New Haven, with calling 2-5 and 7-9 p.m. Sunday.

FORT WAYNE — **Kenneth F. Voirol**, 75, died at 10:30 a.m. Thursday at home. Services at 10 a.m. Monday in Leo United Methodist Church, 13527 Leo Road. Calling 7-9 p.m. Saturday and 2-5 and 7-9 p.m. Sunday in Hockemeyer Funeral Home, Harlan, and one hour before services at the church.

FORT WAYNE — **Ruth E. Witte**, 56, died at 8 p.m. Wednesday at home. Services at 1:30 p.m. Saturday in Klaehn, Fahl & Melton Funeral Homes, Wayne Street Chapel, 420 W. Wayne St., with calling 2-4 and 7-9 p.m. today.

ALBION — **Velma E. Bash**, 90, died at 6 a.m. Thursday. Services at 11 a.m. Saturday in St. Mark's Lutheran Church, Albion. Calling 6-9 p.m. today in Brazzell Funeral Home, Albion, and one hour before services at the church.

ANGOLA — **Mack B. Hosack**, 70, died at 8:50 p.m. Wednesday. Services at 1 p.m. Saturday in Weicht Funeral Home, Angola. Calling there 2-4 and 7-9 p.m. today.

COLUMBIA CITY — **George Cecil Crawford**, 94, died at 10:40 p.m. Wednesday. Services at 2 p.m. Saturday in Oak Grove Church of God, Columbia City. Calling 2-9 p.m. today in Smith and Sons Funeral Home, Columbia City, and one hour before services at the church.

COLUMBIA CITY — **Arlouine M. Schinbecker**, 90, died at 4:42 a.m. Thursday. Services at 11 a.m. Saturday in Demoney-Grimes Countryside Park Funeral Home, Columbia City, with calling there 2-4 and 7-9 p.m. today.

COLUMBIA CITY — **Margie E. Sturgill**, 82, died at 2:50 p.m. Sunday at Freewill Baptist Church, Columbia City. Calling 7-9 p.m. today and 2-9 p.m. Saturday in Smith & Sons Funeral Home, Columbia City, and one hour before services at the church.

LAGRANGE — **Kenneth Maples**, 62, died Thursday. Services at 10 a.m. Monday in Frurip-May Funeral Home, LaGrange, with calling 2-5 and 7-9 p.m. Sunday.

Myra Johnson

ANTWERP, Ohio — Myra E. Johnson, 77, died Wednesday, Nov. 14, 1990, at 11:35 p.m. in her Antwerp, Ohio home.

Mrs. Johnson was a retired from her work as a cook for DeKalb Memorial Hospital in Auburn.

She was born in Allen County, Ind. on Feb. 15, 1913, to Aaron F. and Jessie M. (Shaffer) Gorrell.

On Oct. 3, 1931, she married Lester M. DeLong. He died April 2, 1969. She married Willard Shelton June 27, 1971, and he preceded her in death in September 1971. On Nov. 16, 1975, she married Al Johnson. He survives.

Also surviving are three sons, LeRoy DeLong of Bloomington, Loren DeLong of Toronto, Ontario, Canada, and Tommy DeLong of Fort Wayne; one daughter Mrs. Ross (Nelda) Sunday of Fort Wayne; one stepdaughter, Mrs. Clarence (Martha) Sweebe of Englewood, Fla., two sisters, Ersie Hemenover of Antwerp and Dora Hissong of Hicksville; 13 grandchildren, three stepgrandchildren, and 17 great-grandchildren.

She was preceded in death by one daughter and two brothers.

Services will be Saturday at 11 a.m. in Pauley Funeral Home, Antwerp, Ohio. Friends may call today from 1-4:30 and 6-9 p.m. at the funeral home.

Burial will be in the Maumee Cemetery of Antwerp.

Memorial donations may be sent to the Paulding County Visiting Nurses.

Edna Miller

WATERLOO — Edna Miller, 91, died Thursday, Nov. 15, 1990, at 3:59 a.m. in DeKalb Memorial Hospital.

She was a rural Waterloo homemaker, and a member of the West Milford Church of Christ, Edgerton, Ohio.

Mrs. Miller was born Aug. 27, 1899 in DeKalb County to the late Allen and Minnie (Christoffel) Countryman.

She married Donald E. Miller on Aug. 7, 1920 in Edgerton, Ohio. He died Aug. 13, 1985.

Surviving are one daughter, Alice Lautzenhiser of Waterloo; one son, Earl Miller of Mission, Texas; nine grandchildren, and 14 great-grandchildren.

Friends may call today after 2 p.m. at Johnson Funeral Home, Butler.

Services will be held Saturday at 11 a.m. in the West Milford Church of Christ, Edgerton, Ohio, with calling after 10 a.m. Burial will be in the Butler Cemetery.

Memorial donations may be given to the church.

Deaths and Funerals

John Strawbridge

John T. Strawbridge, 77, of Auburn, died Thursday at 11:13 p.m. in DeKalb Memorial Hospital, where he had been a patient for 12 days.

He was born June 12, 1913 in Fort Wayne to John and Elsie (Tapp) Strawbridge. He lived in Fort Wayne until the last two years.

Mr. Strawbridge was a World War II veteran and retired in 1965 after 26 years as a lieutenant colonel in the United States Army. He married the former Charlotte Gillie on June 4, 1938, in Fort Wayne. She preceded him in death March 26, 1987.

Mr. Strawbridge was a member of St. Alban's Episcopal Church, a 1931 graduate of South Side High School in Fort Wayne and a 1935 graduate of Purdue University. He completed post-graduate work at Johns Hopkins University. He was a member of Pi Kappa Phi fraternity, Mount Mariah No. 2 F&AM, the Scottish Rite in Fort Wayne, the Mizpah Shriners in Fort Wayne, and he earned a Bronze Star medal with the 1st Oak Leaf Cluster with V device.

He is survived by a son, John C. of Angola; a brother, James, of Ventura, Calif., and five grandchildren.

He was preceded in death by a son, George W., and two brothers, Charles and Robert.

Services will be Monday at 10 a.m. in St. Alban's Episcopal Church, 7308 St. Joe Road, Fort Wayne. The Rev. Harold L. Comer, pastor of St. Alban's Episcopal Church, will officiate. Burial will be in Woodlawn Cemetery, Auburn.

Friends may call Sunday from 2 to 6 p.m. at McComb, Dilgard & Cline Funeral Home, Auburn.

Memorial contributions may be made to the Rectors Discretionary Fund of St. Alban's Episcopal Church.

Area Deaths

HOWE — Alexander (Dan) Lykins, 76, of Howe, died Tuesday in the Byron Health Center of Fort Wayne. Graveside services 2 p.m. Tuesday in the Green Park Cemetery in Portland.

THE EVENING STAR MON NOV 19, 1990 p. A5

Deaths/Funerals

Robert Yockey

FORT WAYNE — Robert V. Yockey, 71, died today at 12:07 a.m. in Lutheran Hospital, Fort Wayne.

He retired as a manager at Rogers Market, Fort Wayne, with 25 years of service. He was a member of the Simpson United Methodist Church in Fort Wayne.

Mr. Yockey was born June 10, 1919 in Steuben County, to the late Chester and Florence (Stoffels) Yockey.

Surviving are his wife, Doris M.; one daughter, Amy Schulties of Auburn; one stepson, Michael Leaman of Fort Wayne; two brothers, Hans of Detroit and Fritz of Petoskey, Mich.; two sisters, Myrtle Robinette of Angola and Florence Frasier of Royal Oak, Mich.; and two grandchildren.

Friends may call Tuesday from 2-4 and 7-9 p.m. at D.O. McComb & Sons Foster Park Funeral Home, Fort Wayne.

Services will be Wednesday at 1 p.m. in the Simpson United Methodist Church, Fort Wayne. Burial will be in Wiltse Cemetery in Paulding, Ohio.

Memorial donations may be given to the church.

Area Deaths

LAGRANGE — Lilah B. Bartles, 78, died at 12:15 p.m. Sunday at Miller's Merry Manor in LaGrange. Services at 1 p.m. Wednesday at First Church of God in LaGrange. Calling from 7-9 p.m. Tuesday at Carney-Frost Funeral Home in LaGrange.

TUSCON, Ariz. — **Bruce H. Byerley**, 34, died at 11:55 p.m. Thursday at home of cancer. Services in Tuscon, Ariz.

SOUTH MILFORD — **H. Dee Bollinger**, 99, died at 11:50 p.m. Saturday at Life care Center in LaGrange. Services at 10 a.m. Wedneday at Hite Funeral Home, Kendallville. Calling from 2-5 and 7-9 p.m. Tuesday.

SOUTH MILFORD — **Bessie B. Crowell**, 89, died at 2 p.m Sunday at Parkview Memorial Hospital in Fort Wayne. Services at 1:30 p.m. Wednesday at Hite Funeral Home in Kendallville. Calling at the funeral home from 2-5 and 7-9 p.m. Tuesday.

Deaths and Funerals

James Walker

James R. Walker, 65, of rural Auburn, died Sunday, Nov. 18, 1990 at 1:31 p.m. in DeKalb Memorial Hospital.

He retired in 1983 after 28 years as a crane operator for American Hoist Co.

Mr. Walker was born March 30, 1925 in Fort Wayne to Joseph M. and Dora B. (Tombaugh) Walker.

Surviving are his wife, Mildred H.; two sons, Donald R. McDaniel and Rick A. McDaniel, both of Fort Wayne; two sisters, Almeda Walker of Fort Wayne and Deloris Alonso of San Jose, Calif.; and four grandchildren.

Mr. Walker was a member of Summit City Lodge No. 170 F&AM, Scottish Rite, and the Fort Wayne Chapter, Order of Eastern Star No. 432.

Services will be Wednesday at 1:30 p.m. in Klaehn, Fahl and Melton Funeral Home, Wayne Street Chapel, 420 W. Wayne St., Fort Wayne. The Rev. Daniel Hamlin will officiate. Burial will be in Covington Memorial Gardens.

Friends may call today from 2-4 and 7-9 p.m. at the funeral home. A Masonic service begins at 7 p.m., with an Eastern Star service at 7:30 p.m.

Area Deaths

FORT WAYNE — **Helen E. Babb**, 79, died at 9 a.m. Friday at St. Joseph Medical Center. Services at 1 p.m. Wednesday at Union Baptist Church. Calling from 6-8 p.m. today at the church.

FORT WAYNE — **Carla Latrice Banks**, was stillborn Nov. 14. Graveside services at 2:30 p.m. today at Lindenwood Cemetery.

FORT WAYNE — **Earl Boothby**, 81, died at 1 a.m. Monday at Lawton Nursing Home. Services were today at Klaehn, Fahl & Melton Funeral Homes Wayne Street Chapel, 420 W. Wayne St.

FORT WAYNE — **Helen K. Fox**, 78, died at 11:13 p.m. Nov. 13 at home. Services at 11:15 a.m. Wednesday at D.O. McCombs & Sons Lakeside Park Funeral Home, 1140 Lake Ave. Calling one hour before services.

FORT WAYNE — **Perry R. Henry**, 61, died at 7:31 p.m. Saturday at Lutheran Hospital. Services at 11 a.m. Wednesday at D.O. McComb & Sons Lakeside Park Funeral Home, 1140 Lake Ave. Calling from 2-5 and 7-9 p.m. today at the funeral home.

FORT WAYNE — **John P. Logan**, 71, died at 10:30 a.m. Monday at home. Services at 10:30 a.m. Wednesday at Mungovan Funeral Home, 2114 S. Caloun St. and at 11 a.m. at St. John the Baptist Catholic Church 4500 Fairfield Ave. Calling from 2-4 and 7-9 p.m. today at hte funeral home, with vigil at 7 p.m.

FORT WAYNE — **Donald M. Montgomery**, 78, died at 6:30 a.m. Monday at the Brighton Hall Nursing Center, New Haven. Services at 2:30 p.m. Wednesday at E. Harper & Sons Funeral Home, New Haven. Calling one hour prior to services.

FORT WAYNE — **Lyndell Morgan**, 41, died Sunday morning at St. Joseph Medical Center. Services at 10 a.m. today at Lindenwood Cemetery. No calling.

FORT WAYNE — **Kenneth V. Severns**, 88, died at 6:49 p.m. Sunday at Medco Center of Fort Wayne. Services at 10 a.m. Wednesday at D.O. McComb & Sons Lakeside Park Funeral Home, 1140 Lake Ave. Calling from 2-4 and 7-9 p.m. today at the funeral home.

FORT WAYNE — **Rita C. Slater**, 60, died at 3:30 a.m. Monday at Home. Prayer services at 9:30 a.m. Wednesday at Elzey & Haggard Home for Funerals, 6810 Old Trail Road. Mass at 10 a.m. Wednesday at St. Therese Catholic Church, 2304 Lower Huntington Road. Calling at the funeral home from 2-5 and 7-9 p.m. today with a Rosary at 7 p.m.

FORT WAYNE — **Russell John Topp**, 51, of Louisville Ky., died Friday at Mar Key Cancer Center in Lexington, Ky. Services were held Monday in Louisville, Ky.

FORT WAYNE — **Mary E. Westendorf**, 56, died early Monday at St. Joseph Medical Center. Services at 10 a.m. Wednesday at Tom Mongovan Funeral Home, 2221 S. Calhoun St. Calling from 3-5 and 7-9 p.m. today at the funeral home.

FORT WAYNE — **Ronald D. Woods**, 88, died Thursday night in San Diego, Calif. Services pending in California.

FORT WAYNE — **Robert V. Yockey**, 71, died at 12:07 a.m. Monday at Lutheran Hospital. Services at 1 p.m. Wednesday at Simpson United Methodist Church, 2500 S. Harrison St. Calling from 2-4 and 7-9 p.m. today at D.O. McComb & Sons Foster Park Funeral Home.

COLUMBIA CITY — **Betty Jean Nickolson**, 62, died late Saturday at home. Private services at 11:30 a.m. Wednesday at DeMoney-Grimes Countryside Park Funeral Home, Colubia City. Calling from 6-8 p.m. today at the funeral home.

315

Deaths and Funerals

Alice Westbrook

WATERLOO — Alice M. Westbrook, 58, died Monday, Nov. 19, 1990 in the late evening in her Waterloo home.

She had resided in DeKalb County for 35 years. She was a bus driver for Dekalb Central United School District, and a 1951 graduate of Elmhurst High School, Fort Wayne.

Mrs. Westbrook was born Oct. 15, 1932 in Tocsin, Ind. to the late Paul and Viola (Trennepohl) Springer.

She married Glenn O. Westbrook on March 15, 1975 in Garrett. He died Oct. 7, 1989.

Surviving are three sons, Dan and Mark McCartney, both of Avilla, and Randy Westbrook of Butler; two daughters, Sherry Marten of Fremont and Linda Watson of Butler; one stepdaughter, Gay Bennett of Butler; two brothers, Paul Springer of Ashley and Dean Springer of Columbia City; one sister, Karen Stevenson of Angola; 10 grandchildren, 13 stepgrandchildren, one great-grandchild, and nine step-great-grandchildren.

Friends may call Friday from 10 a.m.-2 p.m. in McComb, Dilgard & Cline Funeral Home, Auburn.

Services will be Friday at 2 p.m. in the funeral home. The Rev. Dale Rabineau, pastor of the Butler Church of Christ, will officiate. Burial will be in Prairie Grove Cemetery, Waynedale.

Memorial donations may be given to the DeKalb County Heart Association.

Lowell Loffer

ST. MARYS, Ohio — Lowell S. Loffer, 85, died at 12:15 a.m. Tuesday at Auglaize Acres, Wapakoneta, Ohio.

Mr. Loffer was born April 21, 1905, the son of Frank and Lulu (Sayer) Loffer. He married Mary Thelma Hubbell on Aug. 15, 1925. She survives.

Mr. Loffer retired after 28 years as a Foreman at Goodyear in St. Marys. He also owned and operated the Loffer Motel in St. Marys from 1951 to 1971.

He was a member of the Wayne Street United Methodist Church in St. Marys. He was also a Past Master, Mercer Lodge 121, F.&A.M., Past High Priest St. Marys Chapter 51, R.A.M.; St. Marys Council 81, R.&S.M., Sidney Commandry 46, K.T., former member Hawthorne Chapter, O.E.S., and St. Marys Kiwanis Club.

Surviving along with his wife are three sons, Rev. Robert E. Loffer, Angola, Max H. Loffer, St. Marys and Richard S. Loffer, St. Marys; two sisters Mrs. Eileen Blackstone of Baltimore, Maryland and Mrs. Ruth Grepp of Wenham Massachusetts; 12 grandchildren; and 24 great-grandchildren.

He was preceded in death by one daughter, one grandson, two great-grandchildren and one brother.

Services will be Friday at 3 p.m. at Long & Folk Funeral Home, St. Marys, with the Rev. Robert E. Loffer officiating. There will be calling for two hours before services.

Burial will be in Resthaven Memory Gardens, St. Marys. Memorials to the Auglaize Acres Activity Fund.

Area Deaths

FORT WAYNE — **Gertrude L. Burtnette Carroll**, 84, died at 2:27 a.m. Tuesday in Parkview Memorial Hospital. Services at 1 p.m. Friday at D.O. McComb & Sons Lakeside Park Funeral Home, 1140 Lake Ave. Calling from 5-9 p.m. Thursday and 11 a.m. to 1 p.m. Friday.

FORT WAYNE — **Ruth E. Fields**, 84, died at 5:30 p.m. Monday at Miller's Merry Manor Nursing Home, Garrett. Services at 3 p.m. today at D.O. McComb & Sons Lakeside Park Funeral Home, 1140 Lake Ave. Calling an hour before services.

FORT WAYNE — **Erma Hirons**, 85, died Nov. 16 in Tustin, Calif. Graveside services at 1:30 p.m. Saturday in Catholic Cemetery. Calling from noon to 1 p.m. Saturday at Mungovan & Sons Funeral Home, 2114 S. Calhoun St.

FORT WAYNE — **Roger K. Longsworth**, 59, died Sept. 27 in Princeville, Kauai, Hawaii. Private services held in Hawaii.

FORT WAYNE — **Virgil Roy May**, 61, of Churubusco, died at 8:25 a.m. Monday at St. Joseph Medical Center. Services at 2 p.m. Saturday at St. Matthew Lutheran Church, 2305 Goshen Road. Calling from 2-5 and 7-9 p.m. Friday at D.O. McComb & Sons Lakeside Park Funeral Home, 1140 Lake Ave.

FORT WAYNE — **Lora A. Mittermaier**, 84, died at 9:40 p.m. Monday in Bowling Green, Ky. Services at 1 p.m. Friday at the Holy Trinity Lutheran Church, Bowling Green. Calling after 10 a.m. until time of services.

FORT WAYNE — **Victor H. Scheele**, 75, died at 3:45 p.m. Monday at Parkview Memorial Hospital. Services at 10 a.m. Friday at D.O. McComb & Sons Maplewood Park Funeral Home, 4017 Maplecrest Road. Calling from 2-5 and 7-9 p.m. Thursday.

FORT WAYNE — **Jesse Swain**, 76, of Union Town, Ala., died Sunday at Medical Center Hospital, Selma, Ala. Services at noon Saturday at Woodlawn Baptist Church, Marion, Ala. Calling from 6-8 p.m. Friday at Lee & Rollins Funeral Home, Marion.

Deaths and Funerals

Robert Quance

WOLCOTTVILLE — Robert B. Quance, 66, died Thursday at 3:10 a.m. in Parkview Hospital, Fort Wayne.

He lived at Adams Lake in rural Wolcottville. He began work in 1955 at Fort Wayne National Bank and retired in 1987. He was a senior vice president and cashier, and the secretary of the bank's board of directors.

Mr. Quance was a member of the First United Methodist Church in Auburn, and a 1942 graduate of Auburn High School. He was a member of DeKalb Lodge No. 214 F.&A.M. in Auburn, the Fort Wayne Scottish Rite, the Auburn post of the American Legion, and the Fort Wayne Summit Club.

He graduated from International Business College in Fort Wayne in 1948, and the University of Wisconsin School of Banking in 1958. He served in the U.S. Marine Corps during World War II from 1942-45, and began his career in banking at City National Bank in Auburn.

He was born April 8, 1924 in Auburn to William S. and Martha (Muhn) Quance. His father survives in Auburn, and his mother is deceased.

He married Beverly J. Bolley on Aug. 16, 1947 in Auburn. She also survives.

Other survivors include one daughter, Cheryl Koons of Kendallville; one son, Carter of Warsaw; one brother, Ray of Fort Wayne; two sisters, Helen Grogg and Mary Ann Kretz, both of Auburn; and four grandchildren, Aaron, Melita and Corban Quance, and Michelle Fanslau.

Friends may call Saturday from 2-5 and 7-9 p.m. at Feller Funeral Home, Waterloo.

His funeral will be Sunday at 2 p.m. in the Auburn First United Methodist Church, with calling one hour before the service. The Rev. Doug Anderson and the Rev. Carl Satre will officiate. Burial will be in Woodlawn Cemetery, Auburn, with a graveside service by the Auburn post of the American Legion.

Memorial donations may be given to the American Cancer Society.

Berniece Strong

FREMONT — Berniece A. Strong, 70, died Thursday, Nov. 22, 1990, at 10:15 a.m. in Cameron Hospital, Angola.

Mrs. Strong was a homemaker and lived in rural Fremont. She was a member of the Columbia Church of Christ near Angola.

She was born Oct. 16, 1920 in LaOtto to the late Hugh and Geneva (Lochner) Drake.

She married Lloyd Strong on June 23, 1950 in Muncie. He survives.

Also surviving are one son, Frank of Fremont; two sisters, Betty Pence of Churubusco and Leona Wysong of Wawaka; and one granddaughter, Stephanie of Fremont.

Friends may call Sunday from 2-9 p.m. in Johnson Funeral Home, Butler.

Services will be Monday at 2 p.m. in the funeral home, with the Rev. William DeLaney officiating. Burial will be in Riverview Cemetery, Newville.

Memorial donations may be given to the Columbia Church of Christ, Angola.

Area Deaths

FORT WAYNE — **Jana M. Becher**, 33, died at 10:55 p.m. Monday at St. Joseph Medical Center from a gunshot wound. Services at 11 a.m. Saturday at C.M. Sloan and Sons Funeral Home, 1327 Wells St. Calling from 2-8 p.m. today.

FORT WAYNE — **Mittie Brown**, 74, died at 9 p.m. Tuesday at Lutheran Hospital. Services at 11 a.m. Saturday at Mount Calvary Missionary Baptist Church, 3506 Warsaw St. Calling from 6-8 p.m. today at the church.

FORT WAYNE — **Doris Calland**, 63, died at 12:25 a.m. Tuesday at Mercy Hospital, Toledo, Ohio. Services at 1 p.m. Saturday at Lindenwood Cemetery Chapel, Calling from 2-8 p.m. today at Friendship Missionary Baptist Church, Toledo, Ohio.

FORT WAYNE — **Harold S. "Jack" Corwin**, 73, died at 5:28 a.m. Tuesday at Lutheran Hospital. Services at 2 p.m. Saturday at D.O. McComb & Sons Lakeside Park Funeral Home, 1140 Lake Ave. Calling from 2-4 and 7-9 p.m. today.

FORT WAYNE — **Joseph E. Dennis Jr.**, 22, died Tuesday at LaGrange Hospital, LaGrange. Services at 11 a.m. Saturday at D.O. McComb & Sons Lakeside Park Funeral Home, 1140 Lake Ave. Calling from 2-5 and 7-9 p.m. today.

FORT WAYNE — **Charlene Hindman**, 82, died at 1:50 a.m. Wednesday at Carmel Care Nursing Home, Carmel. Services at 2 p.m. today at Klaehn, Fahl & Melton Funeral Homes, Wayne Street Chapel, 420 W. Wayne St. Calling one hour before services.

FORT WAYNE — **Henry R. Mertz**, 87, died at 5:30 a.m. Wednesday at Lutheran Homes. Services at 10:30 a.m. Saturday at Lutheran Home Chapel, 6701 S. Anthony Blvd. Calling from 2-5 and 7-9 p.m. today at Hockemeyer-Miller Funeral Home, 1331 Maumee Ave., and one hour before services at the chapel.

FORT WAYNE — **Moses Ruby Paules Jr.**, 61, died at 12:22 p.m. Saturday at York Hospital, York, Pa. Services were held Wednesday.

FORT WAYNE — **William Clement Richards**, 68, died Monday at Lutheran Hospital. Services at 10:30 a.m. Tuesday at Klaehn, Fahl & Melton Funeral Homes, Wayne Street Chapel, 420 W. Wayne St. Calling from 2-4 and 7-9 p.m. Monday.

FORT WAYNE — **Ruth Ann Thacker**, 81, died Wednesday at Ormond Memorial Hospital, Ormond Beach, Fla. Services were today at Greenlawn Memorial Park Chapel.

FORT WAYNE — **Eugene R. Turner**, 71, died at 1:06 p.m. Wednesday at Parkview Memorial Hospital. Graveside services at 10:30 a.m. Saturday at Lindenwood Cemetery. Calling from 9-10 a.m. Saturday at D.O. McComb & Sons Lakeside Park Funeral Home, 1140 Lake Ave.

COLUMBIA CITY — **Francis M. Hosier**, 79, died at 7:14 p.m. Tuesday at Whitley County Memorial Hospital. Services at 11 a.m. Saturday at St. John Bosco Catholic Church, Churubusco. No calling.

FORT WAYNE — **Ruth Ann Thacker**, 81, died Wednesday at Ormond Memorial Hospital, Ormond Beach, Fla. Services were today at Greenlawn Memorial Park Chapel.

FORT WAYNE — **Eugene R. Turner**, 71, died at 1:06 p.m. Wednesday at Parkview Memorial Hospital. Graveside services at 10:30 a.m. Saturday at Lindenwood Cemetery. Calling from 9-10 a.m. Saturday at D.O. McComb & Sons Lakeside Park Funeral Home, 1140 Lake Ave.

COLUMBIA CITY — **Francis M. Hosier**, 79, died at 7:14 p.m. Tuesday at Whitley County Memorial Hospital. Services at 11 a.m. Saturday at St. John Bosco Catholic Church, Churubusco. No calling.

317

Deaths and Funerals

Edith VanFliet

GARRETT — Edith Madeline (Graves) VanFliet, 73, died Friday at 2 p.m. at her home in Nashville, Ind.

She was a homemaker, a former Garrett resident, and a member of the Garrett Nazarene Church.

Mrs. VanFliet was born April 20, 1917 in Allen County to the late Harvey and Elsie (Green) Graves.

Her first husband, Charles H. Simon, died in 1945. She married Don E. VanFliet on July 28, 1966 in Garrett. He died Dec. 30, 1979.

Surviving are one son, Lyle Lynn Simon of Nashville, Ind.; two stepdaughters, Mary Clark and Katharine Kleeman, both of Garrett; one foster son, James Herzer of Garrett; one brother, Dale Graves of Fort Wayne; five sisters, Ethel Leeson of Garrett, Garnet Truman of Marion, and Gladys Giant, Norma Jean Gaines, and Virginia Wilkins, all of Fort Wayne; and two grandchildren, Elizabeth and David Simon, both of Nashville, Ind.

One stepson, Dr. William VanFliet, preceded her in death.

There are no calling hours. A graveside service will be held Sunday at 2 p.m. in Riverview Cemetery, Churubusco. The Rev. Randall Hartman of the Garrett Nazarene Church and the Rev. Samuel Roberts will officiate.

McKee-Miles Funeral Home, Garrett, is in charge of arrangements.

Lester Austraw

ANGOLA — Stephen Lester Austraw, 82, died Wednesday, at his Angola home.

Mr. Austraw was a field manager for the DeKalb County Farm Bureau Co-op. He was a member of Masonic Lodge No. 214 in Auburn, the Order of the Eastern Star No. 103 in Auburn, and attended the Angola United Methodist Church.

He was born June 6, 1908 in Bryan, Ohio, to the late Charles and Lucy (Young) Austraw.

He married his wife, Ardice, on Aug. 23, 1927 in Chicago. She died Dec. 15, 1989.

Surviving are one daughter, Florence L. Amick of Greenfield, Ind.; and two grandchildren, John Roberts of Indianapolis and Elizabeth Roberts of Beech Grove, Ind.

Six brothers, two sisters, and four stepbrothers and stepsisters preceded him in death.

Friends may call Sunday from 2-5 and 7-9 p.m. in McComb, Dilgard & Cline Funeral Home, Auburn. A Masonic service will begin Sunday at 7:30 p.m. in the funeral home.

Funeral arrangements are pending. Burial will be in Shiffler Cemetery at Bryan, Ohio.

Margaret Chisholm

GARRETT — Margaret A. (Andrews) Chisholm, 79, died Friday at 6:35 a.m. in Betz Nursing Home, Auburn.

Mrs. Chisholm was a lifelong resident of Garrett, where she was a homemaker. She was a member of St. Joseph Catholic Church in Garrett and the DeKalb County Home Demonstration Club.

She was born Sept. 23, 1911 in Fort Wayne to the late Charles and Mary (Speckert) Andrews.

She married Melvin Chisholm on July 1, 1933 in Fort Wayne. He died May 16, 1975. Also preceding her in death was her brother, Carl Andrews.

Surviving her are two daughters, Carol Wilcox and Ann Chisholm, both of Lake Gage; a sister, Helen Ables of Fort Wayne; two grandchildren and one great-grandchild.

Friends may call Sunday from 2-4:30 and 7-8:30 p.m. in McKee-Miles Funeral Home, Garrett. A rosary service will begin at 4:30 p.m. Sunday.

Her funeral will be Monday at 10 a.m. in St. Joseph Catholic Church, Garrett, with the Rev. Gary Sigler officiating. Friends may call at the church one hour before the service. Burial will be in Cedar Creek Cemetery, Garrett.

Area Deaths

FORT WAYNE — Helen F. Jahn, 78, died Wednesday in Lutheran Hospital. Services at 1 p.m. today at Elzey & Haggard Home for Funerals, 6810 Old Trail Road. No calling.

THE EVENING STAR MON NOV 26, 1990 P A5

Deaths/Funerals

Florence Vanderbosch

GARRETT — Florence H. Vanderbosch, 92, died Sunday, Nov. 25, 1990 at 5:43 p.m. in the Lutheran Home, Fort Wayne.

A homemaker, she had resided at the home since 1980, and formerly lived in Garrett. She was a member of St. Joseph Catholic Church in Garrett.

She was born Feb. 27, 1898 in Ireland to the late Emil and Pauline (Strau) Hill.

She married Clem Vanderbosch on June 22, 1920 in Illa. He died March 13, 1963.

Surviving are one son, Donald of Fort Wayne; two daughters, Ida Vakerics of Fort Wayne and Beverly Klenke of Aurora, ; 11 grandchildren and 11 great-grandchildren.

She was preceded in death by son, Robert; two brothers, rry and William Hill, and e sisters, Elsie McCully, rtha Miller, Clara Johnson, retta Reinhart and Lucille effel.

Friends may call Tuesday m 3-7 p.m. in McKee-Miles neral Home, Garrett.

Services will be Wednesday at a.m. in St. Joseph Catholic urch, Garrett, with the Rev. ry Sigler officiating. Burial l be in St. Mary's Cemetery, illa.

Memorial donations may be en to masses at the church.

J. Stanley Everetts

BUTLER — J. Stanley Everetts, 99, died Saturday, Nov. 24, 1990 at 3:30 p.m. in DeKalb Memorial Hospital at Auburn.

He was a retired Troy Township farmer, and a member of the Zion United Methodist Church of rural Hamilton and the Hamilton Masonic Lodge.

He was born Aug. 29, 1891 in Troy Township to the late Frank and Barbara (McClellan) Everetts.

He married Mamie Alvada Mitchell in 1917. She died in 1976.

Surviving are one son, Hal of Hamilton; five grandchildren, Jack, Lee, Mark and Stanley Everetts, and Barbara Rinard; 11 great-grandchildren, Bradley, Jason, Todd, Tara, Brook, and Adrian Everetts, Derick, Andrea, and Austin Rinard, Richard Minges, and Lori Parker; and one great-grandchild, Joshua Paul Minges.

Two brothers and one sister preceded him in death.

Friends may call today from 2-5 and 7-9 p.m. in Feller Funeral Home, Waterloo.

Services will be Tuesday at 2 p.m. in the Zion United Methodist Church, with the Rev. Nelson Cairl officiating. Burial will be in Eddy Cemtery, Hamilton.

Memorial donations may be given to the church.

Harold Yarde

HARRIMAN, Tenn. — Harold L. Yarde, 62, died Friday, Nov. 23, 1990 at 5:35 a.m. in Park West Hospital, Knoxville, Tenn.

He was a former Garrett resident, and was manager of Conrad's Sunoco in Garrett from 1968-76. He was a member of the Community Baptist Church in Rockwood, Tenn.

Mr. Yarde was born Oct. 8, 1928 in Garrett to Sherman and Peggy (Evertts) Zimmerman. His mother survives in Fort Wayne and his father is deceased.

He married Alice Joann Lee on Aug. 16, 1985 in Rockwood, Tenn. she also survives.

Other survivors are Gloria Yarde of Tacoma, Wash., Mary Lou Yarde of Butler, Sheryl Lynn Yarde of Edgerton, Ohio, and Tammy Joanna Yarde of Harriman, Tenn.; one son, Larry Yarde of Rockwood, Tenn.; one brother, Henry Zimmerman of Garrett; one sister, Donna Grabill of LaOtto; 11 grandchildren and one great-grandchild.

Friends may call today from 2-5 and 7-9 p.m. at McKee-Miles Funeral Home, Garrett.

Services will be Tuesday at 1:30 p.m. in the funeral home, with Dr. Lorin Harrison officiating. Burial will be in Christian Union Cemetery, Garrett.

Area Deaths

FORT WAYNE — **Ruth M. Lihan**, 81, died at 10:40 a.m. Thursday. Services were today in Fort Wayne.

FORT WAYNE — **Cleo B. Weland**, 88, died at 4:45 p.m. Thursday. Services were held in Fort Wayne.

FORT WAYNE — **Harold S. "Jack" Corwin**, 73, died at 5:28 a.m. Tuesday. Services were held in Fort Wayne on Saturday.

FORT WAYNE — **John T. "Tom" Hampton**, 78, died Monday evening. Graveside services were held Saturday in Merriam.

FORT WAYNE — **William P. Kutz**, 70, died at 7:29 a.m. Thursday. Services were held today in Fort Wayne.

FORT WAYNE — **Alice I. Singer** died at 11:23 a.m. today. Services were today in Fort Wayne.

FORT WAYNE — **Harold J. Ut**, 72, died at 6:15 p.m. Wednesday at home. Services were today in Fort Wayne.

FORT WAYNE — **Walter F. Spreen**, 75, died at 11:20 a.m. Friday. Services were held today in New Haven.

FORT WAYNE — **Chanell M. Tate**, 11-month-old daughter of Waldell Jr. and Dannie Tate, died at 10 p.m. Friday. Services were Saturday in Warsaw.

FORT WAYNE — **Jane E. Arnett**, 60, died at 7 a.m. Sunday. Services at 1:30 p.m. Wednesday in Elzey & Haggard Home for Funerals, 6810 Old Trail Road, with calling there 2-5 and 7-9 p.m. Tuesday.

FORT WAYNE — **Thelma M. Calhoun**, 75, died at 12:42 p.m. Saturday. Services at 11 a.m. Wednesday in D.O. McComb & Sons Lakeside Park Funeral Home, 1140 Lake Ave., with calling 2-5 and 7-9 p.m. Tuesday.

FORT WAYNE — **James L. Hattery**, 85, died at 4:30 p.m. Saturday. Services at 10 a.m. Wednesday in D.O. McComb & Sons Lakeside Park Funeral Home, 1140 Lake Ave., with calling there 2-5 and 7-9 p.m. Tuesday.

FORT WAYNE — **Joe D. Williams**, 87, died at 2:40 p.m. Wednesday. Services were today in Fort Wayne.

FORT WAYNE — **Phyllis J. Bego**, 59, died at 10:30 a.m. Friday. Services were today in Fort Wayne.

FORT WAYNE — **Robert W. Ebert**, 63, died at 2:36 p.m. Friday. No calling. Private memorial services will be held at a later date.

FORT WAYNE — **Edna L. Langford**, 73, died at 2:17 a.m. Friday. Services were today in Fort Wayne.

SYRACUSE — **Elaine S. Hibschman**, 46, died at 12:16 p.m. Saturday. Services at 10:30 a.m. Tuesday in Eastlund-Harris Funeral Home, Syracuse, with calling there 2-4 and 7-9 p.m. today.

FORT WAYNE — **Virgil A. Heath**, 81, died at 4:38 a.m. Sunday. Services at 10 a.m. Tuesday in D.O. McComb & Sons Maplewood Park Funeral Home, 4017 Maplecrest Road, with calling there 3-5 and 7-9 p.m. today.

FORT WAYNE — **Char-Lea Lenore Richardson**, 2-month-old daughter of Charlotte Richardson, died Saturday morning. Services at 11 a.m. Tuesday in Gomez Temple AME Church, 2251 S. Anthony. Calling 5-6 p.m. today in Micheaux Funeral Home, 1338 Eliza St., and an hour before services at the church.

FORT WAYNE — **Edward Harold Russell**, 71, died at 8:12 p.m. Saturday. Services at 11 a.m. Tuesday in Church of the Most Precious Blood, 1515 Barthold, with prayers at 10:40 a.m. at C.M. Slone & Sons Funeral Home, 1427 Wells St. Calling 1-4 and 6-8 p.m. today in the funeral home.

FORT WAYNE — **Thelma Todd**, 85, died at 1:01 p.m. Saturday. Graveside services were today in Jay County.

FORT WAYNE — **Kerry L. Yager**, 39, died at 6:17 p.m. Saturday. Services at 11 a.m. Wednesday in Elzey & Haggard Home for Funerals, 6810 Old Trail Road, with calling there 7-9 p.m. Tuesday and one hour before services Wednesday.

COLUMBIA CITY — **Mary A. Noble**, 81, died at 9:08 p.m. Thursday. Services were today in Columbia City.

COLUMBIA CITY — **Verlin D. Auer**, 70, died at 12:01 a.m. Saturday. Services at 2 p.m. Tuesday in Smith & Sons Funeral Home in Columbia City. Calling 2-5 and 7-9 p.m. today.

COLUMBIA CITY — **John Thomas Meade**, 81, died at 4 a.m. Saturday. Graveside services at 11 a.m. Wednesday in Columbia City. No calling.

FREMONT — **Berniece A. Strong**, 70, died at 10:15 a.m. Thursday. Services were today in Butler.

KENDALLVILLE — **Seth E. Smith**, 86, died at 11:30 p.m. Friday. Services at 1 p.m. Tuesday in Berhalter-Hutchins Funeral Home, Kendallville, with calling there 5-8 p.m. today.

319

Area Deaths

FORT WAYNE — **Jessica M. Brown**, 69, died at 7:05 p.m. Sunday. Services at 1 p.m. Thursday in Union Baptist Church, 2200 Smith St., with calling there 6-9 p.m. Wednesday.

FORT WAYNE — **Jeraldine L. Busching**, 79, died at 6:15 a.m. Sunday. Services at 9 a.m. Wednesday in D.O. McComb & Sons Lakeside Park Funeral Home, 1140 Lake Ave., with calling there 2-5 and 7-9 p.m. today.

FORT WAYNE — **Cleo B. Cleveland**, 88, died at 4:45 p.m. Thursday. Services were today in Fort Wayne.

FORT WAYNE — **Ansel D. Feighner**, 85, died Saturday. Services were today in California.

FORT WAYNE — **Earl E. Glass**, 80, died at 10:26 p.m. Sunday. Services at 1:30 p.m. Thursday in Elzey & Haggard Home for Funerals, 6810 Old Trail Road, with calling there from 4-9 p.m. Wednesday.

FORT WAYNE — **Herbert Grimes**, 85, died at 12:30 a.m. Thursday. Services at 1 p.m. CST Saturday in Evansville.

FORT WAYNE — **Golda A. Kessler**, 93, died at 9:50 a.m. Saturday. Services at 10:30 a.m. Thursday in Klaehn, Fahl & Melton Funeral Homes, South Anthony Chapel, 5700 S. Anthony Blvd., with calling there from 7-9 p.m. Wednesday.

FORT WAYNE — **Brian E. Milledge** was stillborn at 12:52 p.m. Friday. Services at 1 p.m. Wednesday in Mungovan & Son Funeral Home, 2114 S. Calhoun St., with calling there 7-9 p.m. today.

FORT WAYNE — **Mildred Mae Scherer**, 77, died at 6:41 p.m. Sunday. Services at 10 a.m. Thursday in Elzey & Haggard Home for Funerals, 6810 Old Trail Road, with calling ther 2-5 and 7-9 p.m. Wednesday.

FORT WAYNE — **Kenneth T. Seymour**, 66, died Saturday evening. Funeral mass at 11 a.m. Friday in Mansfield, Ohio.

FORT WAYNE — **Lulu L. Williams**, 95, died Saturday. Graveside services at 2 p.m. Tuesday in Lindenwood Cemetery. No calling.

ALBION — **Preston E. Young**, 74, died at 2 a.m. Monday. Services at 1:30 p.m. Wednesday in St. Mark's Lutheran Church, Albion. Calling 6-9 p.m. today in Brazzell Funeral Home, Albion, and from noon until services on Wednesday at the church.

FREMONT — **Charles Albert Houser**, 85, died at 10:40 p.m. Sunday at home. Services at 2 p.m. Wednesday in Beams Funeral Home, Fremont. Calling today from 4-9 p.m.

KNAPP LAKE — **B. Don Smith**, 66, died Nov. 18 in Florida. Memorial services at 11 a.m. Saturday in Ligonier United Methodist Church.

Deaths/Funerals

Paul Tustison

BUTLER — Paul Gene Tustison, 58, was dead on arrival Tuesday at 4:15 p.m. at DeKalb Memorial Hospital, Auburn.

He resided on State Road 8 in Newville, and was retired. He was a veteran of the Korean conflict and a member of the Butler American Legion.

Mr. Tustison was born Nov. 18, 1932 in DeKalb County to George W. and Lena (Ernest) Tustison. His mother survives in Butler and his father is deceased.

He married Betty Mason on Oct. 16, 1970. She survives.

Also surviving are one daughter, Paulette Fry; one stepdaughter, Melissa Manon of Butler; one stepson, Jim Manon of Butler; and three sisters, Pat Goings of Fort Wayne, and Joan Kimmel and Carol Helbert, both of Butler.

One brother, George, preceded him in death.

Friends may call Thursday after 2 p.m. and Friday after 9 a.m. in Brown Funeral Home, Hicksville, Ohio.

Services will be Friday at 1 p.m. in the funeral home. Burial will be in Riverside Cemetery, St. Joe, with military graveside services by the Butler post of the American Legion.

Ruth Hackman

MOUNT VERNON, Ohio — Ruth Louise (Deihl) Hackman, 62, died Monday at 5:20 p.m. in Columbus, Ohio.

She was a former DeKalb County resident, and also lived in Pennsylvania before moving to Ohio. She was an assistant in the library at Mount Olivet Nazarene College.

She attended Garrett High School and Messiah College in Pennsylvania before graduating from Goshen College.

Mrs. Hackman was born Feb. 15, 1928 in DeKalb County to the late George and Ada (Miller) Deihl.

She married the Rev. Edward Hackman in 1953. He survives.

Surviving her are two sons, Paul and Ronald, both of Mount Vernon; one daughter, Lynnette, at home; two brothers, Carl Deihl of Waterloo and Harold Deihl of Corunna; one sister, Helen Hoover of Huntington; and four grandchildren.

Friends may call Thursday from 7-9 p.m. at Flower-Snyder Funeral Home in Mount Vernon.

Services will be Friday at 2 p.m. in Lake Holm Nazarene Church in Mount Vernon, with burial in a Mount Vernon cemetery.

Clyde Brill

KENDALLVILLE — Word has been received of the Nov. 8 death of former area resident Clyde Brill, 80, of 4320 Myerwood Lane, Dallas, Texas. He died in his home of an apparent heart attack.

He was born April 13, 1910 west of Millersburg.

Surviving are his wife, Cate, a daughter, Judy Brooks and a son, James, all of Dallas; two sisters, Pauline Steele of Goshen and Helen Golden of Ligonier; a brother, Paul of Auburn; and a brother-in-law, Neil Wright of Kendallville.

Memorial services and burial took place in Dallas.

Joyce Blosser

Joyce A. Blosser, 72, died Tuesday at 3:35 p.m. in DeKalb Memorial Hospital, Auburn.

She retired in 1978 from Dana Corp. in Auburn as a production worker with 35½ years of service. A lifetime Auburn resident, she formerly resided at Castle Courts Apartments before moving to the DeKalb Health Care Center four months ago.

Mrs. Blosser was a member of the Women of the Moose and the Dana Quarter Century Club.

She was born July 22, 1918 in Auburn to the late Jonas D. and Daisy (Hamman) Hampshire.

She married Clarence W. Blosser on Nov. 21, 1942 in Kendallville. He died in 1957.

Surviving her are one son, David J. of Ann Arbor, Mich.; one sister, Geraldine Chapin of Fremont, Ind.; and one grandson, Aaron N. Blosser of Overland Park, Kan.

Friends may call Thursday from 2-5 and 7-9 p.m. in McComb, Dilgard & Cline Funeral Home, Auburn. Ladies of the Moose will conduct a memorial service at 7 p.m. in the funeral home.

Services will be Friday at 2 p.m. in the First Christian Church, 910 N. Indiana Ave., Auburn, with calling from 1-2 p.m. at the church. The Rev. Alice L. Hupp, pastor of the church, will officiate. Burial will be in Woodlawn Cemetery, Auburn.

Memorial donations may be given to the church.

Area Deaths

FORT WAYNE — **Mary S. Allen**, 83, died at home Monday. Services at 10 a.m. Friday in Klaehn, Fahl & Melton Fairfield Chapel, 2423 Fairfield Ave., with calling there 2-4 and 7-9 p.m. Thursday.

FORT WAYNE — **Donald E. Conkel** died at 7:40 a.m. Tuesday. Services at 10 a.m. Friday in D.O. McComb & Sons Lakeside Park Funeral Home, 1140 Lake Ave., with calling there 2-5 and 7-9 p.m. Thursday.

FORT WAYNE — **Vera G. Ferguson**, 90, died at 12:40 a.m. Tuesday. Graveside services at 1 p.m. Friday in Fountain Grove Cemetery, Bryan, Ohio.

FORT WAYNE — **Joseph Raimondi**, 89, died at 2:09 p.m. Monday. Services at 10 a.m. Thursday in St. Jude Catholic Church, 2101 Pemberton Drive. Calling 2-5 and 7-9 p.m. today in D.O. McComb & Sons Maplewood Park Funeral Home, 4017 Maplecrest Road, and one hour before services at the church on Thursday.

321

THE EVENING STAR THURS. NOV 29, 1990 p. A7

Deaths/Funerals

Howard Ort

FORT WAYNE — Howard L. "Zeke" Ort, 64, died at 4:30 a.m. Wednesday at home.

He was born in Auburn Nov. 29, 1925, the son of Bert and Dora (Clark) Ort. On Aug. 2, 1983 in Fort Wayne, he married Joan R. Labbe, who survives.

Mr. Ort, a Fort Wayne resident most of his life, retired in 1983 from International Harvester after 19 years and was a World War II Army veteran.

Surviving with his wife are two daughters, Vickie Crouch of Fort Wayne, and Darla Baatz of Ossian; two stepdaughters, Elaine Borton and Angele Butler, both of Fort Wayne; a stepson, Steve Eude of Fort Wayne; four sisters, Pat Baker of Waterloo, Helen Yeiser of St. Joe, Margaret Thiel of Auburn, and Mary Ann Fisher of Topeka; four brothers, Donald, Richard and Kenny Ort, all of Auburn, and Norman Ort of Pleasant Lake; and eight grandchildren.

Graveside services will be at 11 a.m. Friday in Highland Park Cemetery.

Visitation is from 2-4 and 7-9 p.m. today in D.O. McComb & Sons Lakeside Park Funeral Home, 1140 Lake Ave., Fort Wayne.

Preferred memorials are to the Allen County Cancer Society support group.

Carroll Spidel

KENDALLVILLE — Carroll M. Spidel, 56, of 208 E. Diamond St., Kendallville, died Wednesday morning in Community Hospital, Quakertown, Pa., from an apparent heart attack.

He was born in Wolcottville Feb. 5, 1934, the son of Maynard and Gwendallynn (Smith) Spidel. His mother survives in Kendallville. On Sept. 20, 1952 in South Milford, he married Reva Barker, who also survives.

Mr. Spidel was a truck driver for Starcraft and a member of Trinity Church United Methodist and Moose Lodge No. 1301 in Kendallville.

Surviving with his wife and mother are two daughters, Mrs. David (Carol) Padgett of Carmel, and Mrs. Tim (Babs) Sullivan of Fort Wayne; a son, Douglas Spidel of Kendallville; three sisters, Evelyn Rowe of Wolcottville, Carolyn Knott of Auburn, and Joy Krug of Kendallville; two brothers, Ted Spidel of Kendallville, and Charles Spidel of Largo, Fla.; and one grandson.

Services will be at 10 a.m. Saturday in Hite Funeral Home, Kendallville, with the Rev. John Weeks officiating. Burial will be in Lake View Cemetery.

Visitation is from 4-6 and 7-9 p.m. Friday in the funeral home.

Preferred memorials are to the American Heart Association.

Edith VanFleit

GARRETT — A memorial service for Edith Madeline VanFleit, 73, will be Sunday, at 2 p.m. in the Garrett Church of the Nazarene.

Mrs. VanFleit, of Nashville, Ind., died Nov. 23. She was a former Garrett resident.

The Rev. Samuel Roberts and the Rev. Randall Hartman will officiate at her memorial service. The family requests that memorial donations be made to the church.

Area Deaths

FORT WAYNE — **Ilean G. Baeumler Bonjour** died at 8:45 a.m. Wednesday. Services at 10 a.m. Friday in D.O. McComb & Sons Maplewood Park Funeral Home, 4017 Maplecrest Road. Calling 2-5 and 7-9 p.m. today.

FORT WAYNE — **Lessie O. Driscoll**, 98, died at 6:25 a.m. Wednesday. Services at 10 a.m. Friday in D.O. McComb & Sons Lakeside Park Funeral Home, 1140 Lake Ave., with calling there 2-5 and 7-9 p.m. today.

FORT WAYNE — **Lorea Kuhlman**, 88, died at 3:30 p.m. Tuesday. Services at 1 p.m. Friday in Klaehn, Fahl & Melton Wayne Street Chapel, 420 W. Wayne St., with calling one hour before services.

FORT WAYNE — **Claire L. Rosene**, 64, died at 1:09 p.m. Tuesday. Services at 1 p.m. Saturday in New Haven United Methodist Church, 630 E. Lincoln Highway. Calling 2-4 and 7-9 p.m. Friday in E. Harper & Son Funeral Home, New Haven, and one hour before services at the church.

ANGOLA — **Nellie E. Carr**, 96, died Wednesday morning. Services at 11 a.m. Saturday in Biehl & Malone Funeral Home, Metamora, Ohio. Calling there 6-9 p.m. today and 2-5 and 6-9 p.m. Friday.

AVILLA — **Ruth Albaugh**, 82, died at 9:32 p.m. Tuesday. Services at 2 p.m. Friday in Hite Funeral Home, Kendallville, with calling there 2-5 and 7-9 p.m. today.

COLUMBIA CITY — **Robert L. Koch**, 67, died at 5:25 a.m. Wednesday. Private graveside services at Oak Grove Cemetery, rural Columbia City. No calling.

HOWE — **William D. Curtis**, 81, died at 12:20 p.m. Wednesday. Services at 11 a.m. Monday in St. Mark's Episcopal Church, Howe. Calling 2-5 and 7-9 p.m. Sunday in Frurip-May Funeral Home, LaGrange.

KENDALLVILLE — **Gail G. Ramsey**, 82, died at 9:10 p.m. Tuesday. Services at 10:30 a.m. Saturday in Allen Funeral Home, Bloomington, with calling there 4-8 p.m. Friday.

LAGRANGE — **Merna B. Paulus**, 79, died at 3:59 p.m. Tuesday. Services at 11 a.m. Friday in Frurip-May Funeral Home, LaGrange, with calling there 3-5 and 7-9 p.m. today.

LIGONIER — **Charles E. Peffer**, 68, died at 3:28 a.m. Wednesday. Services at 10 a.m. Saturday in Merriam Christian Chapel, Merriam. Calling 2-9 p.m. Friday in Orr Funeral Home, Ligonier, and one hour before services at the church.

THE EVENING STAR FRI, NOV 30, 1990 p.A5

Deaths and Funerals

Richard Goodwin

WATERLOO — Richard W. Goodwin, 61, died today, Nov. 30, 1990 at 8 a.m. in DeKalb Memorial Hospital, Auburn.

He was a machine repairman for Auburn Gear for 43½ years, and lived at 790 E. Walnut St., Waterloo. He was a U.S. Army veteran of the Korean conflict and a member of the Waterloo Masonic Lodge.

He was born March 1, 1929 in Archbold, Ohio, to the late Francis William and Clara Alberta (Miller) Goodwin.

He married Alice Arlene Lasko on Dec. 16, 1955 in Angola. She survives.

Also surviving are four sons, John William Goodwin of Fort Wayne, Alan William Goodwin, Tracy William Goodwin, and Daniel William Goodwin, all of Waterloo; one daughter, Mrs. David (LuCinda) Hunter of Auburn; two sisters, Dorothy Powelson and Gene Greer, both of Auburn; and six grandchildren, Andrews, Nathaniel, Cassandra, and Amber Goodwin, and Logan and Lance Hunter.

Friends may call Saturday from 3-5 and 7-9 p.m. in Feller Funeral Home, Waterloo.

Services will be Sunday at 1 p.m. in the funeral home, with Dr. Frank Cramer of the Waterloo United Methodist Church officiating. Burial will be in the Waterloo Cemetery.

Memorial donations may be given to the Preschool for the Handicapped in Auburn.

Area Deaths

FORT WAYNE — **Ernestine Baldenegro**, 72, died at 3:05 a.m. Thursday. Services at 10 a.m. Saturday in Queen of Angels Catholic Church, 1515 W. State Blvd. Calling 2-5 and 7-9 p.m. today in D.O. McComb & Sons Lakeside Park Funeral Home, 1140 Lake Ave.

FORT WAYNE — **William G. Bennett**, 80, died at 1:50 p.m. Wednesday. Services at 10:30 a.m. Saturday in St. Charles Catholic Church, 4916 Trier Road. Calling 2-5 and 7-9 p.m. today with a vigil service at 3 p.m. in D.O. McComb & Sons Maplewood Park Funeral Home, 4012 Maplecrest Road and one hour before services at the church.

FORT WAYNE — **Esther Forbing Bohl**, 76, died at 10:45 p.m. Wednesday. Services at 10 a.m. Monday in St. Thomas Catholic Church, Spokane, Wash.

FORT WAYNE — **Sanford Sherman Geeting**, 89, died at 8:45 a.m. Thursday. Services at 2 p.m. Saturday in Elmhurst Nazarene Church, 2951 Sandpoint Road. Calling 2-4 and 7-9 p.m. today in Elzey & Haggard Home for Funerals, 6810 Old Trail Road, and one hour before services at the church.

FORT WAYNE — **Jennifer A. Gilbert**, 18, died Monday in Wilmington, Del. Services were today in Fort Wayne.

FORT WAYNE — **Edwin A. Haglund**, 69, died at 5:24 a.m. Thursday. Services at 2 p.m. Saturday in D.O. McComb & Sons Lakeside Park Funeral Home, 1140 Lake Ave. Calling 2-5 and 7-9 p.m. today.

FORT WAYNE — **Brian M. Hoffman**, 19, died at 9:24 a.m. Thursday. Prayer services at 10:30 a.m. Monday in Marquart & Jacobs Funeral Home, Monroeville, and 11 a.m. in St. Rose Catholic Church, Monroeville. Calling 6-9 p.m. Saturday and 2-4 and 6-9 p.m. Sunday in the funeral home.

FORT WAYNE — **Marguerite Azar Potter**, 70, died at 9:58 p.m. Wednesday at home. Services at 1 p.m. Saturday in D.O. McComb & Sons Lakeside Park Funeral Home, 1140 Lake Ave., with calling there 2-5 and 7-9 p.m. today.

FORT WAYNE — **Otto Roach**, 70, died at 10:12 p.m. Wednesday. Services at 10:30 a.m. Saturday in Mungovan & Sons Memorial Chapel, 2114 S. Calhoun St., and 11 a.m. in St. Henry Catholic Church, 2929 Paulding Road. Calling 2-5 and 7-9 p.m. today in the funeral home.

FORT WAYNE — **Fern Jane Stephenson**, 65, died at 11:30 p.m. Wednesday at home. Services at 11 a.m. Saturday in D.O. McComb & Sons Maplewood Park Funeral Home, 4017 Maplecrest Road, with calling there 7-9 p.m. today and one hour before services.

KENDALLVILLE — **Carroll M. Spidel**, 56, died Wednesday. Services at 10 a.m. Saturday in Hite Funeral Home, Kendallville, with calling there 4-6 and 7-9 p.m. today.

KENDALLVILLE — **Louis Edwin Straub**, 80, died at 2 p.m. Thursday. Services at 11 a.m. Saturday in Berhalter-Hutchins Funeral Home, Kendallville. No calling.

LAOTTO — **Bonnie Tonkel Croy**, 69, died at 2:25 p.m. Thursday at home. Services at 10 a.m. Monday in Sheets Funeral Home, Churubusco, with calling there 2-5 and 7-9 p.m. Sunday.

LIGONIER — **Wilton "Gene" Johnson**, 57, died at 1 p.m. Thursday. Services at 2 p.m. Sunday in Orr Funeral Home, Ligonier, with calling there 4-9 p.m. Saturday.

ORLAND — **Mark A. Miller**, 58, died at 4:29 a.m. Thursday. Services at 2 p.m. Sunday at Weicht Funeral Home, Angola, with calling from 2-4 and 7-9 p.m. Saturday.

WAWAKA — **Everett E. Edwards**, 78, died at 12:40 p.m. Thursday at home. Services at 10:30 a.m. Monday at Ulrey-Renner Funeral Home, Ligonier, with calling 3-9 p.m. Sunday.

323

323

Deaths and Funerals

Donna Ellert

ASHLEY — Donna Rae Ellert, 50, of 3715 County Road 4, Ashley, died at 5:45 a.m. Friday in Parkview Hospital, Fort Wayne.

Mrs. Ellert was a homemaker and a member of St. Michael's Catholic Church near Waterloo.

She was born Aug. 27, 1940 in Delano, Calif., to Ray F. Johnson and Louise Koontz. They preceded her in death.

She married Floyd "Ben" Ellert, who survives, on June 22, 1985 in Waterloo.

Also surviving are her stepfather, Alvin Jewell, of Reno, Nev.; three daughters, Kathleen Hansen, of Eugene, Ore., and Jacqueline Hilliard and Jo Ann Pomatto, both of Santa Barbara, Calif.; a sister, Wilma Carter, of Reno, Nev.; and two grandchildren, Sarah and Joseph Hilliard.

Services will be Monday at 10 a.m. in St. Michael's Catholic Church, Waterloo, with the Rev. David Carkenord officiating.

Friends may call Sunday from 2:30 to 5 p.m. and 7 to 9 p.m. at Feller Funeral Home, Waterloo. A rosary service will begin at 8 p.m. Sunday in the funeral home.

Burial will be in St. Michael's Catholic Church Cemetery. Memorial contributions may be made to the National Kidney Foundation.

Thomas Busch

FORT WAYNE — Thomas C. Busch, 42, died Friday at 5:15 a.m. in his Fort Wayne residence.

He was a member of the Auburn-Cord-Duesenberg Festival Committee, the A-C-D Club, the A-C-D Museum and the museum's collections committee.

Mr. Busch won the Mayor's Trophy for his 1936 Auburn auto at the 1990 A-C-D Club Reunion in Auburn. He also won the Mort Kresteller Award, given to an outstanding owner of an Auburn auto.

He had worked as a self-employed manufacturers' representative for the past 16 years.

He was born June 7, 1948 in Indianapolis to John L. and Betty R. (Thomas) Busch in Indianapolis. They survive in Carmel.

His wife of 19 years, Claire M. Busch, survives in Fort Wayne.

Also surviving are his son, Nathaniel T., and daughter, Emily C., both of Fort Wayne; one brother, John A. Busch of Mequon, Wis.; and one sister, Jennifer M. Klein of Wilmette, Ill.

Mr. Busch was a member of Messiah Lutheran Church and the Human Rights Committee of Fort Wayne Developmental Center, and a past president of the Austin Healey Club of America.

Friends may call Sunday from to 2-5 p.m. at D.O. McComb and Sons Maplewood Park Funeral Home in Fort Wayne.

Funeral services will be Monday at 2 p.m. in Messiah Lutheran Church, 6201 Stellhorn Road, Fort Wayne. Dr. Carl Satre will officiate.

Mr. Busch had requested that memorial donations be made to the acquisitions fund of the Auburn-Cord-Duesenberg Museum.

Area Deaths

KENDALLVILLE — **Robert M. McMillian**, 65, died Friday at Parkview Memorial Hospital, Fort Wayne. Services are pending at Hite Funeral Home, Kendallville.

FORT WAYNE — **Colette M. McGrath**, 85, died Thursday in General Hospital, Akron, Ohio. She was a Fort Wayne native. Services Monday at 10 a.m. in St. Jude's Catholic Church. Calling Sunday from 4-9 p.m. in Mungovan & Sons Memorial Chapel, where a vigil will begin at 5 p.m., and Monday from 9-10 a.m. at the church.

FORT WAYNE — **Ivah Lennington**, 92, died Thursday in Parkview Memorial Hospital. Services today at 3 pm. in E. Harper & Son Funeral Home, New Haven, after calling from 2-3 p.m.

BERNE — **Reuben Steury**, 86, died Thursday in Adams County Memorial Hospital. Services Sunday at 2 p.m. in First Missionary Church. Calling 2-9 p.m. today and 11 a.m.-12:30 p.m. Sunday in Yager-Kirchhofer Funeral Home, and 1-2 p.m. Sunday at the church.

WARSAW — **Thelma G. Sparks**, 86, died Thursday in Lutheran Hospital, Fort Wayne. Services today at 10 a.m in McHatton-Sadler Funeral Chapel.

COLDWATER, Mich. — **Harry J. Humbarger**, 79, died Thursday in Branch County Community Health Center. Services today at 11 a.m. in Beams Funeral Home, Fremont.

ANTWERP, Ohio — **Lewis W. Bunn**, 81, died Thursday in Paulding County Memorial Hospital. Services Sunday at 2 p.m. in the Antwerp Church of Christ. Calling after 9 a.m. today and Sunday in Pauley Funeral Home.

324

Deaths/Funerals

Hilda Campbell

Hilda A. Campbell, 89, died Sunday at 8:35 a.m. in Betz Nursing Home of Auburn.

She was a lifelong resident of Auburn, residing at 220 E. Sixth St. A homemaker, Mrs. Campbell was a member of the Auburn Church of Christ, a past worthy matron and member since 1925 of the Auburn chapter of the Order of Eastern Star, and a past worthy high priest and member since 1929 of the White Shrine of Jerusalem.

She was also a member for more than 50 years of the American Legion Ladies' Auxiliary.

Mrs. Campbell was born June 12, 1901 in Keyser Township, DeKalb County, to Elbert and Dora Altissa (VanLear) Hugh.

She married Wilbert Campbell on Oct. 13, 1926. He preceded her in death Nov. 9, 1977.

Also preceding her in death were a daughter, Beverly Joan Baker, one brother and two sisters.

Surviving are one sister, Dorothy Gramling, Venice, Fla.; a daughter, Betty Lou Stomm, Auburn; three grandchildren, Melody Lane Kingslie and Lisa and Barry Stomm; and one great-grandson, Benjamin Allen Kingslie.

Services will be Tuesday at 2 p.m. in the Auburn Church of Christ. Burial will be Woodlawn Cemetery in Auburn.

Friends may call today from 4-8 p.m. at Feller Funeral Home, Waterloo, and at the church one hour before the service.

A special Eastern Star memorial service will begin at 8 tonight in the funeral home.

Memorial donations may be directed to the Lake James Christian Assembly or the Auburn Church of Christ.

Gladys Martin

WREN, Ohio — Gladys M. Martin, 82, died Saturday at 2:36 a.m. at her residence after a three-month illness.

Her 14 children included three daughters and one son who survive in DeKalb County.

Mrs. Martin was known as the Doll Lady of Wren, and had operated Gladys' Doll Salon since 1974. She was a member of the Van Wert, Ohio Welcome Wagon from 1965-1974, and was a former member of the Trinity Suburban Lutheran Church on Old Decatur Road.

She was born March 17, 1908 in Ashley to the late William and Katherine Malinda (Bickel) McClish.

She married Gordon A. Martin Sr. on March 17, 1948. He survives.

Also surviving are seven daughters, Mrs. Richard (Helen) Cooper of Lady Lake, Fla., Joan Tutwiler and Mrs. Richard (Pat) Leffler, both of Auburn, Donna Tageson and Mrs. Art (Jane) Clifford , both of Fort Wayne, Mrs. Donald (Shirley) Rueggseger of Waterloo, and Mrs. Larry (Mary) Goble of New Haven; six sons, Bill Walters of Auburn, Jack Walters of Napa, Calif., George "Fred" Walters of California, Md., Tom Walters and Gordon Martin Jr. of Denver, Colo.; and Alan Martin of Fort Wayne; one brother, Earl McClish of Hobart, Ind.; 47 grandchildren, and 47 great-grandchildren.

She was preceded in death by one son, Ralph Eugene Walters, and two brothers, Willard and Orie McClish.

Friends may call today from 2-9 p.m. in Zwick-Sefton & Jahn Funeral Home, Decatur, Ind.

Services will be Tuesday at 1:30 p.m. in the funeral home, with the Rev. John Richardson officiating. Burial will be in Mount Tabor Cemetery, Decatur.

Memorial donations may be given to the Wren EMS or to the Van Wert Hospice.

Robert McMillan

KENDALLVILLE — Robert M. McMillan, 65, of Prospect Avenue, Kendallville, died at 3:58 p.m. Friday in Parkview Memorial Hospital in Fort Wayne.

Born in Woodburn March 7, 1925, he was the son of Ervin and Opal (Harper) McMillan. On Oct. 15, 1953 in Angola, he married Bertha Weimer, who survives.

Mr. McMillan was retired from Lane Foundry in Kendallville.

Surviving with his wife are three daughters, Mrs. Ray (Marcella) Wagner of Las Vegas, Nev., Mrs. Mike (Cheryl) Givler of Glendale, Ariz., and Mrs. Allen (Diane) Spath of Highland, Calif.; a sister, Mrs. Ron (Linda) Lee of Payne, Ohio; three brothers, Larry McMillan of Paulding, Ohio, Gene McMillan of Ashley, and Richard McMillan of Tucson, Ariz.; 10 grandchildren; and two great-grandchildren;

A brother and a sister preceded him in death.

Services will be at 1:30 p.m. Tuesday in Hite Funeral Home, Kendallville, with the Rev. Dean Bearman officiating. Burial will be in Avilla Cemetery.

Visitation is from 2-5 and 7-9 p.m. today in the funeral home.

Walter Fetters

ST. JOE — Walter L. Fetters, 65, of 5672 County Road 55, died Saturday at 2:34 a.m. in DeKalb Memorial Hospital, Auburn.

Mr. Fetters was a retired farmer. He was born March 22, 1925 in St. Joe to L.G. and Cora (Keller) Fetters.

He married Rosemarie (Cool), who survives, on June 21, 1964 in Auburn.

Other survivors include a daughter, Lisa Ann Fetters of St. Joe; a granddaughter, and one brother, Wayne D. Fetters of St. Joe.

Services were today at 10:30 a.m. in Baidinger & Walter Funeral Home, Spencerville, with the Rev. Russell Tague of Concord United Methodist Church officiating. Burial was in Riverside Cemetery, St. Joe.

Memorial contributions may be made to Concord United Methodist Church.

325

THE EVENING STAR MON DEC 3, 1990 p. A7 (CONT'D)

John R. Price

John R. Price, 67, of Auburn, died Saturday at 9:40 a.m. in Betz Nursing Home.

He was a retired auto body technician and a World War II veteran of the U.S. Army.

Mr. Price was born Sept. 15, 1923 in Buchana, Ky., to the late Robert and Vina (Moore) Price.

He married Nina M. Crank on Feb. 22, 1946 in Cattlettsburg, Ky. She survives in Auburn.

Other survivors include three sons, John R. Jr., of Hamilton, and Michael L. and Keith J., both of Auburn; two daughters, Rita Sprague and Lori Price, both of Auburn; two brothers, Robert C., of Butler and Jack of Waterloo, and 11 grandchildren.

Services will be Tuesday at 11 a.m. in Bible Baptist Church, with the Rev. Wayne Smith officiating. Burial will be in Roselawn Cemetery.

Friends may call today from 2 to 5 and 7 to 9 p.m. at McComb, Dilgard & Cline Funeral Home, Auburn, and one hour prior to the service at the church Tuesday.

Area Deaths

FORT WAYNE — **Thomas C. Busch**, 42, died at 5:15 a.m. Friday at home. Memorial services were held today in Fort Wayne.

FORT WAYNE — **Edith M. Goheen**, 98, died at 3:20 p.m. Thursday. Services were today in Fort Wayne.

FORT WAYNE — **Lyle W. Hughes**, 77, died at 7:20 p.m. Thursday. No services or calling.

FORT WAYNE — **Bonnie Campbell Lahrman**, 73, died at 10:45 p.m. Thursday. Services were today in Fort Wayne.

FORT WAYNE — **Ivah B. Lennington**, 92, died at 3:30 p.m. Thursday. Services were held Saturday in New Haven.

FORT WAYNE — **Colette M. McGrath**, 85, died at 6:40 a.m. Thursday. Services were today in Fort Wayne.

FORT WAYNE — **Clara E. Gerding**, 90, died at 10 p.m. Friday. Services were today in Fort Wayne.

FORT WAYNE — **Ross Goodman Holt**, 61, died at 12:17 p.m. Nov. 26 in California. Services are at 2 p.m. Tuesday in Emmanuel Lutheran Church, 917 W. Jefferson Blvd., with calling 7-8 p.m. today in Elzey & Haggard Home for Funerals, 6810 Old Trail Road, and 30 minutes before services at the church.

FORT WAYNE — **Helen S. Kondziela**, 72, died at 9 a.m. Saturday at home. Services at 1 p.m. Tuesday in St. Jude Catholic Church, 2101 Pemberton Drive. Calling 2-5 p.m. today in Tom Mungovan Funeral Home, 2221 S. Calhoun St., and one hour before services at the church.

FORT WAYNE — **Arthur W. Loebert**, 74, died at 8:30 a.m. Friday. Services were today in Fort Wayne.

FORT WAYNE — **Fay Ramseier**, 90, died at 12:30 p.m. Friday. Services were today in Fort Wayne.

FORT WAYNE — **Paul J. Redmerski**, 65, died at 4:46 p.m. Friday. Services at 11 a.m. Tuesday in St. Jude Catholic Church, 2101 Pemberton Drive. Calling 2-5 and 7-9 p.m. today in D.O. McComb & Sons Lakeside Park Funeral Home, 1140 Lake Ave., and one hour before services at the church.

FORT WAYNE — **Eleanor E. Scheiderer**, 82, died at 4:35 p.m. Friday. Services were today in Fort Wayne.

FORT WAYNE — **Sophie L. Seele**, 88, died at 5 a.m. Friday at home. Services were today in Fort Wayne.

FORT WAYNE — **Warren C. Winbaugh**, 73, died at 10:55 a.m. Friday. No services or calling.

FORT WAYNE — **Cecilia M. Zollinger**, 88, died at 6 a.m. Saturday. Services were held today in Fort Wayne.

FORT WAYNE — **Richard N. Becker**, 67, died at 12:40 p.m. Sunday at home. Services at 10:30 a.m. Wednesday in Mungovan & Sons Memoral Chapel, 2114 S. Calhoun, with calling 2-9 p.m. Tuesday.

FORT WAYNE — **Robert H. "Stu" Martin**, 69, died at 8:45 a.m. Sunday. Services at 1 p.m. Wednesday in D.O. McComb & Sons Lakeside Park Funeral Home, 1140 Lake Ave., with calling 2-5 and 7-9 p.m. Tuesday.

FORT WAYNE — **Oris L. Myers**, 65, died at 12:56 p.m. Sunday. Services at 10:30 a.m. Wednesday in Elzey & Haggard Home for Funerals, 6810 Old Trail Road, with calling 7-9 p.m. Tuesday.

FORT WAYNE — **Iris Gaynell Saylor**, 84, died at 5:10 a.m. Sunday. Services at 1 p.m. Tuesday in D.O. McComb & Sons Lakeside Park Funeral Home, 1140 Lake Ave., with calling there 2-5 and 7-9 p.m. today.

ANGOLA — **John K. Gonya Sr.**, 51, died at 4:04 a.m. Sunday. Services at 11 a.m. Tuesday in St. Anthony Catholic Church, Angola. Calling 2-5 and 6-9 p.m. today in Klink Funeral Home, Angola.

FREMONT — **Clisty Ruth Hall**, 17, died at 2 a.m. Sunday from injuries sustained in an auto accident in Steuben County. Services at 1 p.m. Wednesday in Weicht Funeral Home, Angola, with calling there 2-4 and 7-9 p.m. Tuesday.

LAGRANGE — **Carl R. Robbins**, 91, died at 9:30 a.m. Sunday. Services at 11 a.m. Wednesday in English Prairie Church of the Brethren, Brighton. Calling 3-5 and 7-9 p.m. Tuesday in Frurip-May Funeral Home, LaGrange.

Deaths/Funerals

Joseph Burniston

WATERLOO — Joseph Richard Burniston, 61, Waterloo, died at 4:57 a.m. Monday in DeKalb Memorial Hopsital in Auburn following a one-year illness.

He was born in Garrett Jan. 31, 1929, the son of Earl and Margaret (McNanny) Burniston. On Aug. 2, 1969 in Kendallville, he married Stella May Neeley, who survives.

Mr. Burniston moved from Kendallville to Waterloo in August 1990. He was a retired sergeant with the U.S. Army, serving 24½ years. He was a veteran of World War II, the Korean conflict and the Vietnam War, retiring in 1968. He was a member of the Kendallville VFW and American Legion posts and Disabled American Veterans.

Surviving with his wife are four daughters, Jeanne Forbes of Ashley, Christine Miller of Oakwood, Ohio, Jackie Dubree of Ney, Ohio, and Kathleen Banks of Waterloo; a son, Jerry DeLong of Bryan, Ohio; three sisters, Dorothy Burniston of Garrett, Mary Rodger of Angola and Ilo Frankhouser of Fort Wayne; four brothers, Charles and Ray Burniston, both of Garrett, Walter Burniston of Auburn, and Bob Burniston of Bluffton; and 13 grandchildren.

A brother, James, preceded him in death.

Services will be at 2 p.m. Wednesday in Berhalter-Hutchins Funeral Home, Kendallville, with the Rev. Lee Combs of Waterloo Baptist Church officiating. Burial will be in Lake View Cemetery.

Visitation is from 2-4 and 6-8 p.m. at the funeral home.

Area Deaths

FORT WAYNE — **DeReginald Ash**, 2-week-old son of Tanger Ash and John C. Lee, died at 11:39 p.m. Friday. Graveside services were today in Fort Wayne.

FORT WAYNE — **Coleen E. Bender**, 83, died at 1:30 a.m. Monday. Services at 9:30 a.m. Wednesday in Tom Mungovan Funeral Home, 2221 S. Calhoun St., and 10 a.m. at Cathedral of the Immaculate Conception, 1122 S. Clinton St. Calling 3-5 and 7-9 p.m. today in the funeral home.

FORT WAYNE — **Edward E. Berner**, 63, died at 4 a.m. Sunday. Services at 3:30 p.m. Wednesday in Greenlawn Memorial Park Chapel. Calling one hour before services at the chapel

FORT WAYNE — **Clarence D. Halter**, 90, died at 7:35 a.m. Monday. Services at 10 a.m. Wednesday in D.O. McComb & Sons Lakeside Park Funeral Home, 1140 Lake Ave., with calling there 2-5 and 7-9 p.m. today.

LAGRANGE — **Virginia J. Schiller**, 76, died at 4:05 p.m. Sunday. No services or calling.

WAWAKA — **Arizilia Prater**, 75, died at 12:15 p.m. Sunday. Services at 1 p.m. Wednesday in Hueysville, Ky.

Harold Boese

KENDALLVILLE — Harold C. Boese, 70, of rural Kendallville, died Monday morning at McCray Memorial Hospital in Kendallville.

He was born in Corunna March 4, 1920, the son of Enno and Ida (Berg) Boese. On Nov. 20, 1941 in Corunna, he married June Loretta Kammerer, who survives.

Mr. Boese, a retired dairy farmer, was a member of Prince of Peace Lutheran Church and Good Sam's Camping Club.

Surviving with his wife are two sons, Larry Boese of Kendallville, and Dennis Boese of Lafayette; two stepbrothers, LeRoy Schultz of Hoagland, and Lloyd Kiess of Decatur; and eight grandchildren.

Services will be at 2 p.m. Thursday in Prince of Peace Lutheran Church, with the Rev. Reuben Schmidt officiating. Burial will be in Lake View Cemetery.

Visitation is from 2-5 and 7-9 p.m. Wednesday at Hite Funeral Home, Kendallville, and two hours before services at the church on Thursday.

Preferred memorials are to Prince of Peace Lutheran Church.

327

Deaths/Funerals

Vada Schultz

FORT WAYNE — Vada Lynn Schultz, 87, died Monday at 4:42 p.m. in Lutheran Hospital, Fort Wayne.

She lived in Fort Wayne and was a former Auburn resident. She was self-employed as a hairdresser for 60 years, retiring in 1986. She was a member of the First Missionary Church in Fort Wayne.

Mrs. Schultz was born Aug. 3, 1903 in Auburn to the late George Lynn Baumgartner and Blanche Baumgartner.

Surviving are her husband, William; one stepdaughter, Constance Pence of Fort Wayne; one brother, Frank of Toledo, Ohio; one sister, Mary Hofferberth of Fort Wayne; and six stepgrandchildren.

Friends may call today from 2-5 and 7-9 p.m. in D.O. McComb & Sons Foster Park Funeral Home, Fort Wayne.

Services will be Thursday at 10 a.m. in the funeral home, with the Rev. Cyrill Eicher, the Rev. Tilman Habagger, and the Rev. Harold Welty officiating. Burial will be in Ottawa Hills Memorial Park in Toledo, Ohio, with a chapel service at 2:30 p.m.

Memorial donations may be given to the Sunshine Network or to the First Missionary Church, Fort Wayne.

Area Deaths

FORT WAYNE — **Cyril C. Cartwright**, 81, died at 8:02 p.m. Monday. Services at 1 p.m. Thursday in D.O. McComb & Sons Foster Park Funeral Home, 6301 Fairfield Ave., with calling from 2-4 and 7-9 p.m. today.

FORT WAYNE — **Mattie "Sallie" Drewery**, 98, died at 3:30 a.m. Tuesday. Services at 10 a.m. Thursday in D.O. McComb & Sons Lakeside Park Funeral Home, 1140 Lake Ave., with calling 5-9 p.m. today.

FORT WAYNE — **Jacqolin L. Long**, 52, died at 4:40 a.m. Tuesday. Services at 11 a.m. Thursday in D.O. McComb & Sons Lakeside Park Funeral Home, 1140 Lake Ave., with calling 2-5 and 7-9 p.m. today.

FORT WAYNE — **Robert Michael Stier**, 38, died at 5:50 p.m. Monday at home. Services at 10 a.m. Friday in St. Charles Catholic Church, 4916 Trier Road. Calling 7-9 p.m. today and 2-5 and 7-9 p.m. Thursday in D.O. McComb & Sons Maplewood Park Funeral Home, 4017 Maplecrest Road, and one hour before services at the church on Friday.

LAGRANGE — **LeRoy R. Meek**, 58, died at 8:44 p.m. Monday. Services at 2 p.m. Thursday at Frurip-May Funeral Home, LaGrange. Calling 2-5 and 7-9 p.m. today.

LAGRANGE — **Joseph Yoder**, 79, died at 9:05 a.m. Tuesday. Memorial services at 4 p.m. Saturday in First United Presbyterian Church, LaGrange, with calling 2-6 p.m. Friday in Yoder-Culp Funeral Home, Goshen.

THE EVENING STAR THURS. DEC 6, 1990 P. A9

Deaths/Funerals

Leslie New

SOUTH MILFORD — Leslie New, 54, of South Milford, died at 8:15 p.m. Tuesday in the emergency room of McCray Memorial Hospital in Kendallville.

He was born in McCarr, Ky., on March 20, 1936, the son of George and Nannie (Charles) New. On July 12, 1955 in Walahala, S.C., he married Barbara Mutter. She preceded him in death Aug. 26.

Mr. New moved to this area in 1959 and was employed by Newnam Foundry in Kendallville.

Surviving are two daughters, Mrs. Tom (Nancy) Burtch of Gainsville, Ga., and Mrs. Mark (Margaret) Sandmeyer of LaGrange; a son, George New of Pendergrass, Ga.; two sisters, Barbara New of Wolcottville, and Sally Mutter of Gainesville; two brothers, Dave New of Garrett, and Henry New of McCarr, Ky.; and five grandchildren.

Services will be at 10 a.m. Friday in True Church of God, South Milford, with the Rev. Loyd Shepherd officiating. Burial will be in South Milford Cemetery.

Visitation is after 3 p.m. today in the New residence on Ind. 3, South Milford, and one hour before services Friday at the church.

Brazzell Funeral Home, Avilla, is in charge of arrangements.

Area Deaths

FORT WAYNE — **Gertrude Maria Aubrey**, 88, died at 5:50 a.m. Wednesday. Services at 11 a.m. Saturday in Klaehn, Fahl & Melton Funeral Homes, Wayne Street Chapel, 420 W. Wayne St., with calling there 2-4 and 7-9 p.m. Friday.

FORT WAYNE — **Julia V. Bobay**, 92, died at 4:10 p.m. Wednesday. Services at 10 a.m. Saturday in Mungovan & Sons Memorial Chapel, 2114 S. Calhoun St., and 10:30 a.m. at St. Henry's Catholic Church, 2929 E. Paulding Road. Calling 2-5 and 7-9 p.m. Friday in the funeral home.

FORT WAYNE — **Walter S. Dodge**, 87, died at 10:44 a.m. Wednesday at home. Services at 11 a.m. Saturday in D.O. McComb & Sons Foster Park Funeral Home, 6301 Fairfield Ave., with calling 3-5 and 7-9 p.m. Friday.

FORT WAYNE — **Elizabeth Newell Whaley**, 82, died Nov. 30 in South Carolina. Services were held there Saturday.

ANGOLA — **Dorothy V. Karst**, 84, died at 11:32 p.m. Monday. Services at 9 a.m. Friday in St. Anthony Catholic Church, Angola, with calling 7-9 p.m. today in Weicht Funeral Home, Angola.

HOWE — **Esther R. Gilger**, 78, died at 6 p.m. Tuesday. Memorial services at 11:30 a.m. Saturday in Howe United Methodist Church. No calling.

LAGRANGE — **Palmer Burgi**, 69, died at 3:15 p.m. Tuesday at home. Services at 2 p.m. Friday in Frurip-May Funeral Home, LaGrange, with calling there 4-9 p.m. today.

LAGRANGE — **Lillie E. Lincoln**, 74, died at 12:35 a.m. Wednesday. No services or calling.

328

Deaths/Funerals

Dorothy Powelson

Dorothy M. Powelson, 66, died Thursday at 10:30 p.m. in DeKalb Memorial Hospital, Auburn.

She lived at 1300 Hiawatha Place, Auburn, and was a member of the Waterloo United Methodist Church and the DeKalb Memorial Hospital Guild. She retired from the Steuben County R.E.M.C. with 20 years of service.

She was born April 29, 1924 in Waterloo to the late Francis and Clara (Miller) Goodwin.

She married William Powelson on July 16, 1949 in Crown Point. He died May 27, 1984.

Surviving her are one sister, Emogene Greer of Auburn, and several nieces and nephews.

One brother, Richard Goodwin, preceded her in death.

Friends may call Saturday from 2-4 and 7-9 p.m. in Feller Funeral Home, Waterloo.

Services will be Sunday at 2:30 p.m., with Dr. Frank Cramer of the Waterloo United Methodist Church officiating. Burial will be in the Waterloo Cemetery.

Memorial donations may be given to the Wee Haven Industries Sheltered Workshop in Garrett.

Alva Acker

WARSAW — Alva Acker, 66, of 507 Indiana Ave., Warsaw, died at 7:25 p.m. Wednesday in Kosciusko Community Hospital.

He was born July 10, 1924 in Corunna to Alva and Elsie Mignon (Hills) Acker. On June 8, 1949 in Marion, he married Rosemary Vermillion, who survives.

Mr. Acker grew up in Kendallville. He joined the Navy Seabees and was a veteran of World War II. He retired in 1980 as a florist with Maple Avenue Greenhouse in Warsaw.

Surviving with his wife are a daughter, Mrs. John (Ellen) Dennis of Auburn; four brothers, Raymond and Roy Acker Sr., both of Kendallville, Orville Acker of Sturgis, Mich., and Robert Acker Sr. of Auburn; two sisters, Mrs. Berl (Orpha) Bates of Kendallville, and Mrs. Robert (Catherine) Luke of Fort Wayne; and two granddaughters.

A brother, Ervin Acker, and two sisters, Hazel Trowbridge Lash and Ruth Mapes, preceded him in death.

Services will be at 10 a.m. Saturday in Titus Funeral Home, Warsaw, with Mr. Acker's nephew, the Rev. James A. Mapes of Kendallville, officiating. Burial will be in South Milford Cemetery.

Visitation is from 3-5 and 7-9 p.m. today in the funeral home.

Area Deaths

FORT WAYNE — **Richard A. Barker**, 40, died Tuesday evening at home. Services at 11 a.m. Saturday in D.O. McComb & Sons Maplewood Park Funeral Home, 4017 Maplecrest Road, with calling there 2-4 and 7-9 p.m. today.

FORT WAYNE — **John Joseph Beck**, 45, died Tuesday at home. Services at 10:30 a.m. Monday in St. Elizabeth Ann Seaton Catholic Church, 10400 Aboite Center Road. Calling 10-10:30 a.m. Monday at the church.

FORT WAYNE — **Victor V. Davis**, 86, died at 9:45 a.m. Wednesday. Services at 1 p.m. Saturday in D.O. McComb & Sons Foster Park Funeral Home, 6301 Fairfield Ave., with calling 2-5 and 7-9 p.m. today in Elzey & Haggard Home for Funerals, 6810 Old Trail Road.

FORT WAYNE — **Esther Ann Fowler**, 94, died at 4:10 a.m. Thursday. Memorial services at 11 a.m. Saturday in Westminster Presbyterian Church, 2614 E. State Blvd. Calling 7-9 p.m. today in Elzey & Haggard Home for Funerals, 6810 Old Trail Road.

FORT WAYNE — **Bertha Christine Godsey**, 61, died at 12:30 a.m. Thursday. Services at 2 p.m. Saturday in D.O. McComb & Sons Foster Park Funeral Home, 6301 Fairfield Ave., with calling there 2-5 and 7-9 p.m. today.

FORT WAYNE — **Frances Bumgardner Kohne**, 64, died at 4:18 p.m. Wednesday. Services at noon Saturday in D.O. McComb & Sons Maplewood Park Funeral Home, 4017 Maplecrest Road, with calling there from 2-5 and 7-9 p.m. today.

FORT WAYNE — **Otis Little**, 63, died at 6:40 a.m. Tuesday at home. Services at 10 a.m. Saturday in C.M. Sloan & Sons Funeral Home, 1327 Wells St., with calling 1-4 and 6-8 p.m. today.

FORT WAYNE — **Colleen M. Snyder**, 62, died at 5:20 p.m. Wednesday at home. Services at 1 p.m. Saturday in C.M. Sloan & Sons Funeral Home, 1327 Wells St., with calling there 1-4 and 6-8 p.m. today.

FORT WAYNE — **Freddie W. Zarnow**, 61, died at 11:35 p.m. Tuesday. Services at 2 p.m. Saturday in D.O. McComb & Sons Maplewood Park Funeral Home, 4017 Maplecrest Road, with calling there 6-8 p.m. today.

ANGOLA — **Lena J. Werts**, 73, died at 7:55 p.m. Wednesday. Services at 11:30 a.m. Saturday in Weicht Funeral Home, Angola, with calling 6-9 p.m. today.

CHURUBUSCO — **Harold W. Poe**, 78, died at 3:55 p.m. Wednesday. Services at 11 a.m. Saturday in Columbia City Church of the Nazarene. Calling 2-5 and 7-9 p.m. today in Smith & Sons Funeral Home, Columbia City, and one hour before services at the church.

COLUMBIA CITY — **Mary W. Walker**, 88, died Wednesday. Services at 2 p.m. Saturday in Smith & Sons Funeral Home, Columbia City, with calling 2-9 p.m. today.

329

32

Deaths/Funerals

Ex-Howe postmaster Ethel Schultz dies

HOWE — Ethel Price Schultz, 78, the former postmaster of Howe, died at 6:05 a.m. Friday in LaGrange Hospital.

She was born Aug. 20, 1912 in LaGrange County to Berne and Jessie (Sherman) Swihart.

On June 18, 1938 she married Clinton Price, who died in 1967, and on Oct. 18, 1978 she married Samuel Schultz, who died in 1985.

Mrs. Schultz was the Howe postmaster for 30 years.

She was a member of St. Mark's Parish of the St. James Chapel in Howe, and a member of the parish women's organization, as well as a member of the Order of the Eastern Star 251 in LaGrange.

Surviving her is one niece, Blanch Baker of Elkhart.

Services are at 2 p.m. Sunday in St. James Chapel, with Rev. Philip Morgan officiating.

Calling is from 2-4 and 6-8 p.m. Saturday at Shoup-Carney-Frost Funeral Home in Howe, and burial will be in Riverside Cemetery, Howe.

Preferred memorials are to the American Heart Association or the LaGrange County Cancer Society.

Glenn McClellan

NEW PORT RICHEY, Fla. — Glenn D. McClellan, 87, died Nov. 16, 1990 at HCA New Port Richey Hospital.

He was a lawyer and a certified public accountant. He attended the Community United Methodist Church in New Port Richey, moving there 20 years ago from Dayton, Ohio.

He was born in Troy Township in DeKalb County.

Surviving are his wife, Leota; a brother, Lloyd of Butler; three sisters, Ivol Slentz of Leo, Wanda Maxton of Angola, and Marie Douglas of Fort Myers, Fla.; and several nieces and nephews.

The National Cremation Society of Holiday, Fla., was in charge of arrangements.

Area Deaths

LAGRANGE — **Olvin Boggs**, 65, died at 11:40 a.m. Friday. Calling is from 3-9 p.m. Monday at Carney-Frost Funeral Home in LaGrange, followed by a graveside service Tuesday in North Judson.

LAGRANGE — **Robert M. Waddell**, 81, died Friday. Services are at 11 a.m. Tuesday at Frurip-May Funeral Home in LaGrange, with calling from 3-5 and 7-9 p.m. Monday at the funeral home. Burial will be in Greenwood Cemetery, LaGrange.

LAGRANGE — **Donald D. Myers**, 61, died Thursday. Services are at 2 p.m. Sunday at the Frurip-May Funeral Home, LaGrange. Calling is from 2-5 and 7-9 p.m. Saturday at the funeral home, and burial will be in Greenwood Cemetery, LaGrange.

THE EVENING STAR MON DEC 10, 1990 p. A5

Deaths/Funerals

Larry Gettys

ST. JOE — Larry "Large" Gettys, 29, died Friday, Dec. 7, 1990 at 4:18 p.m. in a traffic accident on State Road 1.

He was a tool grinder at Mett Form Tool in Fort Wayne.

Mr. Gettys was born March 8, 1961 in Angola.

Surviving are his father, Lynn "Tom" Gettys of Fort Wayne; his mother and stepfather, Sharon K. and Vaughn Fitzcharles of Edgerton, Ohio; his companion, Pam Freeman of St. Joe; three brothers, Thomas D. and Robert D. both of Spencerville, and Michael D. of St. Joe; two stepbrothers, Craig and Mark Fitzcharles, both of Edgerton, Ohio; one stepsister, Tammy Fitzcharles of Edgerton; his grandparents, Jessie Heifley of Angola, and Cecil and Alta Gettys of Waterloo; and a great-grandmother, Gay Wasson of Butler.

Friends may call today from 2-8 p.m. in Baidinger & Walter Funeral Home, Spencerville.

Services will be Tuesday at 2 p.m. at the funeral home, with calling from noon until service time. The Rev. Sherman Nichols will officiate.

Carl Miller

KENDALLVILLE — Carl John Miller, 88, died at 3:45 p.m. Friday in Shepherd of the Hill nursing home in Kendallville.

He was born July 1, 1902 at Pleasant Lake, the son of William Peter and Elsie Mae (Schimpff) Miller. On June 28, 1931, he married Hazel Alberta Finney Gravatt, who preceded him in death in 1972.

Mr. Miller had worked many years for the railroad and Auburn Sanitary Landfill. He also called square dancing at Buck Lake Ranch and at DeKalb and Noble county dances.

Surviving are a daughter, Mrs. Arthur (Mabel M.) Ellis of Kendallville, and a stepson, William Russell Gravatt of Cheyenne, Wyo.; a brother, Orley Miller of Bremen; eight grandchildren; 13 great-grandchildren; nine stepgreat-grandchildren; and nine step-great-great-grandchildren.

Three brothers, Marzel, Russell and Merlin, a sister, Gladys, and a granddaughter, Karen Sue Ellis, preceded him in death.

Services were held today in Calvary Chapel Worship Center in Auburn. Burial was in Avilla Cemetery.

Berhalter-Hutchins Funeral Home in Kendallville was in charge of arrangements.

Delight Armstrong

Delight V. Armstrong, 84, died Sunday at 9:15 p.m. in DeKalb Memorial Hospital.

She lived at 340 W. Nineteenth St., Auburn. She co-owned and operated Armstrong Grocery at Jackson Street and Ensley Avenue for 26 years with her husband, Delvin. She retired in 1958.

She was a member of Auburn First United Methodist Church and its Muriel Circle.

Mrs. Armstrong was born Sept. 20, 1906 in Concord Township, DeKalb County, to the late Orla and Pearl (Brown) Baker.

She married Delvin K. Armstrong on Nov. 6, 1924 in St. Joe. He survives.

Also surviving are one son, Ronald "Bud" Armstrong of Auburn; one daughter, Bette Altman of Auburn; one brother, DeWayne Baker of Auburn; one sister, Ruth Miles of St. Joe; three grandchildren, Jeff Armstrong and Tina Johnson, both of Auburn, and Tim Armstrong of Euclid, Ohio.; and two great-grandchildren, Lindsey and Nick Johnson of Auburn.

Friends may call Tuesday from 2-4 and 6-8 p.m. in Feller Funeral Home, Waterloo.

Services will be Wednesday at 2 p.m. in the funeral home, with the Rev. Doug Anderson of Auburn First United Methodist Church officiating. Burial will be in Woodlawn Cemetery, Auburn.

Memorial donations may be given to the church.

Floyd Kruger

KENDALLVILLE — Floyd W. Kruger, 75, of 112 Conlogue Ave., Kendallville, died at 1:56 p.m. Saturday in Parkview Memorial Hospital, Fort Wayne. He had been ill approximately six months.

He was born in Garrett Aug. 21, 1915, the son of Herman C. and Gertrude (Reeves) Kruger. On Feb. 14, 1937 in Auburn, he married Millicent Frey, who survives.

Mr. Kruger was a glass glazer for Haney's Glass in Kendallville, retiring in 1983. He was a member of St. John Lutheran Church in Kendallville.

Surviving with his wife are a son, Rolland Kruger of Kendallville; a daughter, Mrs. Michael (Belinda) Corps of Kendallville; and five grandchildren.

Three brothers preceded him in death.

Services will be at 10 a.m. Wednesday in Hite Funeral Home, Kendallville, with the Rev. Anthony Steinbronn officiating. Burial will be in Christian Union Cemetery, Garrett.

Visitation is from 2-4 and 6-8 p.m. Tuesday in the funeral home.

Preferred memorials are to St. John Lutheran Church or St. John Lutheran School.

331

121

THE EVENING STAR MON DEC 10, 1990 pA5

Area Deaths

FORT WAYNE — **Vivian Irene Cox**, 67, died at 1:46 a.m. Friday. Services were today in Fort Wayne.

FORT WAYNE — **Gladys Jeanette Caroline Gilpin**, 76, died at 6:55 p.m. Thursday. Services were today in Fort Wayne.

FORT WAYNE — **Pierce A. Goodwin**, 100, died at 4:45 p.m. Friday. Services were today in Bluffton.

FORT WAYNE — **William Hinkle**, 64, died at 3:30 a.m. Friday. Services were today in Fort Wayne.

FORT WAYNE — **Edwin Lunz**, 70, died at 6:10 a.m. Friday. Services were today in Fort Wayne.

FORT WAYNE — **Jereld P. Nahrwold**, 68, died at 2:55 p.m. Thursday. Services were today in Fort Wayne.

FORT WAYNE — **Joseph T. Madden**, 49, died Nov. 5 in Arizona. Memorial services at 10 a.m. Saturday in St. John the Baptist Catholic Church, 4525 Arlington Ave.

FORT WAYNE — **Roger H. Pierson**, 75, died at 5:30 a.m. Friday. Services were held today in Angola.

FORT WAYNE — **Ailey F. "Cubby" Adams**, 41, died Thursday from injuries suffered in an auto accident. Services were held today in Fort Wayne.

FORT WAYNE — **Harry L. Hart**, 79, died at 2:30 p.m. Thursday at home. Services were held today in Fort Wayne.

FORT WAYNE — **Ethel E. McCoy**, 92, died at 11:15 p.m. Friday. Services at 1:30 p.m. Tuesday in Klaehn, Fahl & Melton Wayne Street Chapel, 420 W. Wayne St., with calling 6-8 p.m. today.

FORT WAYNE — **Robert E. Rice**, 74, died at 3:08 p.m. Friday at home. Services were today in Fort Wayne.

FORT WAYNE — **Rose T. Marks**, 87, died at 9 p.m. Friday. Services at 10:30 a.m. Wednesday in D.O. McComb & Sons Lakeside Park Funeral Home, 1140 Lake Ave., and 11 a.m. in St. Jude's Catholic Church, 2101 Pemberton Drive. Calling 2-4 and 7-9 p.m. Tuesday in the funeral home.

ANGOLA — **Mildred B. "Mickey" Barton**, 71, died at 4:15 a.m. Sunday. Services at 1 p.m. Thursday in Weicht Funeral Home, Angola, with calling 3-5 and 7-9 p.m. Wednesday.

ANGOLA — **Robert Sams**, 70, died at 5:30 a.m. Sunday at home. Services at 1 p.m. Wednesday in Weicht Funeral Home, Angola, with calling there 2-4 and 7-9 p.m. Tuesday.

CHURUBUSCO — **Howard Scheurich**, 82, died at 11:45 a.m. Saturday at home. Services at 10 a.m. Tuesday in St. Mary of the Assumption Catholic Church, Decatur. Calling 5-8 p.m. today in Haggard & Armes Funeral Home, Decatur.

FREMONT — **Marilyn J. Berry**, 60, died at 3 a.m. Saturday. Services at 10 a.m. Tuesday in Weicht Funeral Home, Angola, with calling there 2-4 and 7-9 p.m. today.

LIGONIER — **Ruth Agnes Nisbet**, 75, died at 5:45 a.m. Sunday. Services at Berhalter-Hutchins Funeral Home, Kendallville, with calling there 2-4 and 6-8 p.m. Tuesday.

Area Deaths

FORT WAYNE — **Marie Ruth Bluhm**, 78, died at 11 a.m. Friday in Los Alamitos, Calif. Services at 1:30 p.m. Thursday in C.M. Sloan & Sons Funeral Home, 1327 Wells St. No calling.

FORT WAYNE — **Louise C. Feggeler**, 81, died at 4:15 a.m. Dec. 3 at home. Services were Wednesday in Fort Wayne.

FORT WAYNE — **Howard D. Hall**, 75, died at 4:40 p.m. Sunday. Services at 10 a.m. Wednesday in Simpson United Methodist Church, 2501 S. Harrison St. Calling 2-4 and 7-9 p.m. today in Klaehn, Fahl & Melton Funeral Home, Fairfield Chapel, 2423 Fairfield Ave.

FORT WAYNE — **Margaret M. Krouse**, 71, died at 9 a.m. Monday at home. Services at 9:30 a.m. Thursday in C.M. Sloan & Sons Funeral Home, 1327 Wells St., and 10 a.m. at Most Precious Blood Catholic Church, 1515 Barthold St. Calling 7-9 p.m. today and 2-5 and 7-9 p.m. Wednesday at the funeral home.

FORT WAYNE — **James C. Loraine**, 53, died at 12:35 p.m. Sunday at home in LaGrange. Services at 9:40 a.m. Wednesday in C.M. Sloan & Sons Funeral Home, 1327 Wells St., and 10 a.m. in Most Precious Blood Catholic Church, 1515 Barthold St. Calling 4-8 p.m. today in the funeral home.

FORT WAYNE — **Rose T. Marks**, 87, died at 9 p.m. Friday. Services at 10:30 a.m. Wednesday in D.O. McComb & Sons Lakeside Park Funeral Home, 1140 Lake Ave., with calling 2-4 and 7-9 p.m. today.

FORT WAYNE — **Alice E. Miller**, 60, died at 12:06 p.m. Saturday. Services at 11 a.m. Wednesday in D.O. McComb & Sons Foster Park Funeral Home, 6301 Fairfield Ave., with calling there 3-5 and 7-9 p.m. today.

FORT WAYNE — **Ruth Myers**, 82, died Saturday morning in California. Services Wednesday in Covina, Calif.

FORT WAYNE — **Audrey L. Motz**, 67, died at 11:05 a.m. Monday. Services at 10 a.m. Thursday in D.O. McComb & Sons Lakeside Park Funeral Home, 1140 Lake Ave., with calling there 2-5 and 7-9 p.m. today.

FORT WAYNE — **Matthew E. Pranger**, 18, died at 1:10 p.m. Monday. Services at 10:30 a.m. Thursday in D.O. McComb & Sons Lakeside Park Funeral Home, 1140 Lake Ave., and 11 a.m. at Queen of Angels Catholic Church, 1515 W. State Blvd. Calling 2-5 and 7-9 p.m. Wednesday at the funeral home.

FORT WAYNE — **Raymond T. Rodriguez**, 60, died at 12:22 p.m. Monday. Prayer services at 10:30 a.m. Thursday in Mungovan & Sons Funeral Home, 2114 S. Calhoun St. Services at 11 a.m. Thursday in Immaculate Conception Catholic Church, 1122 S. Calhoun St. Calling 2-5 and 7-9 p.m. Wednesday in the funeral home.

FORT WAYNE — **John A. Scott**, 25, died at 3:45 a.m. Sunday from an auto accident. Arrangements are pending at Micheaux Funeral Home.

FORT WAYNE — **Wilbert E. Stoppenhagen**, 75, died at 12:27 a.m. Monday. Services at 1:30 p.m. Wednesday in Zwick-Sefton & Jahn Funeral Home, Decatur, and at 2 p.m. in Zion Lutheran Church, Friedheim. Calling 2-5 and 7-9 p.m. today at the funeral home.

FORT WAYNE — **Carrie K. Ulshafer**, 96, died at 5:30 p.m. Sunday. Services at 2 p.m. Wednesday in Eddingfield-DeLaughter Mortuary, Wabash, with calling from 10 a.m.-2 p.m. Wednesday.

HAMILTON — **Torsten "Gyl" Gylsdorff Jr.**, 74, died Monday at home in Indianapolis. Services at 10 a.m. Wednesday in Greenwood United Methodist Church, Greenwood. Calling 2-4 and 6-8 p.m. today at Singleton & Herr Madison Avenue Mortuary, Indianapolis, and an hour before services at the church Wednesday.

Deaths & Funerals

Matthew Pranger

FORT WAYNE — Matthew E. Pranger, 18, died Monday at 1:10 a.m. in Lutheran Hospital, Fort Wayne.

He was born June 1, 1972 in Fort Wayne to Ronald and Susan (Haycox) Pranger, who survive. He was a student at South Side High School in Fort Wayne and was a member of the Queen of Angels Catholic Church.

Other survivors include a stepmother, Ruth Pranger, of Fort Wayne; a brother, Michael Pranger, of Stuttgart, Germany; a sister, Nicole Pranger, of Fort Wayne; and grandparents Bud and Joan Pranger, of Fort Wayne and Nick and Jean Savovich, of Fort Wayne.

Services will be Thursday at 10:30 a.m. in D.O. McComb & Sons Lakeside Park Funeral Home, with the Rev. Richard Stieglitz officiating. A mass will follow at 11 a.m. at the Queen of Angels Catholic Church.

Friends may call Wednesday from 2-5 and 7-9 p.m. at the funeral home, where a vigil will begin at 8:30 p.m.

Burial will be in Lindenwood Cemetery. Memorial contributions may be made to the Leukemia Society of America in Indianapolis.

Amanda Crone

Amanda M. Crone, age 21 months, of Auburn, died Dec. 5, 1990 at Riley Children's Hospital, Indianapolis, following a long illness.

She was born Feb. 28, 1989, to Tracy and Katherine Crone of Auburn. Both parents survive.

Also surviving are her maternal grandparents, the Rev. and Mrs. Frank Bunn of Oxford, Miss.; paternal grandparents, Mr. and Mrs. Don Crone of Woodville, Ohio; maternal great-grandparents, Mr. and Mrs. W.T. Bunn of Philadelphia, Pa.; and many aunts, uncles and cousins.

Services were in Genoa, Ohio, with burial following in Clay Township Cemetery at Genoa on Dec. 10.

Area Deaths

FORT WAYNE — **Pansy G. Conahan**, 89, died at 3 p.m. Tuesday. Services are pending in Elzey & Haggard Home for Funerals, 6810 Old Trail Road, with calling there 7-9 p.m. today.

FORT WAYNE — **Joseph W. Deahl**, 53, died Monday. Memorial services at 11 a.m. Thursday in Grabill Evangelical Mennonite Church, 13313 Indiana St., Grabill. No calling.

FORT WAYNE — **Thesslong Fenner**, 64, died at 10:30 p.m. Saturday in a house fire in Humboldt, Tenn. Services at 1 p.m. Friday in Humboldt.

FORT WAYNE — **Marie L. Hettwer**, 77, died at 12:50 a.m. Tuesday. Services at 9:30 a.m. Thursday in St. Charles Catholic Church, Peru. Calling 3-5 and 7-9 p.m. today in Elkenberry-Eddy Funeral Home, Peru.

FORT WAYNE — **Ethel D. Kuntz**, 93, died Sunday. Graveside services were held Tuesday in Fort Wayne.

FORT WAYNE — **Marjorie A. Gardenour Lommatzsch**, 74, died at 4 a.m. Monday. Services at 2 p.m. Thursday in D.O. McComb & Sons Lakeside Park Funeral Home, 1140 Lake Ave., with calling 2-5 and 7-9 p.m. today.

FORT WAYNE — **Donald E. Schmidt**, 65, died at 11:20 p.m. Monday at home. Memorial services at 10:30 a.m. Friday in Epiphany Lutheran Church, 6606 Maplecrest Road. Calling 2-5 and 7-9 p.m. Thursday in Klaehn, Fahl & Melton Wayne Street Chapel, 420 W. Wayne St.

FORT WAYNE — **Wanda V. Stuerzenberger**, 84, died at 1:22 p.m. Tuesday. Services at 10:30 a.m. Friday in E. Harper & Son Funeral Home, New Haven, and 11 a.m. at St. John the Baptist Catholic Church, 1013 Powers St., New Haven. Calling 2-5 and 7-9 p.m. Thursday at the funeral home.

COLUMBIA CITY — **Jay Glen Fowler**, 38, died Friday morning. Memorial services at 2 p.m. Sunday in Indiana Auto Auction, 4425 W. Washington Center Road. No calling.

LIGONIER — **Arthur Ritchie**, 69, died at 8:05 p.m. Monday. Services at 7 p.m. today in Salem United Baptist Church, Rome City, with calling at the church from 2 p.m. until service time.

E EVENING STAR THURS., DEC 13, 1990 p.A9

rea Deaths

ORT WAYNE — **Philip J. ck**, 76, died Wednesday at ne. Services at 4 p.m. Saturday in D.O. McComb & Sons eside Park Funeral Home,) Lake Ave., with calling e 2-5 and 7-9 p.m. Friday.

ORT WAYNE — **Harley nior Glover**, 38, died dnesday. Services at 10 a.m. urday in D.O. McComb & s Lakeside Park Funeral me, 1140 Lake Ave., with ing 5-9 p.m. Friday.

ORT WAYNE — **Robert don**, 68, died Wednesday. vices at 11 a.m. Friday in). McComb & Sons Lakeside k Funeral Home, 1140 Lake e., with calling there 2-4 and p.m. today.

ORT WAYNE — **The Rev. Dr. Bernard H. Hemmeter**, 95, died at 11:22 a.m. Wednesday. Services at 10:30 a.m. Saturday in St. Paul's Lutheran Church, 1128 S. Barr St. Calling 2-4 and 7-9 p.m. Friday in Klaehn, Fahl & Melton Funeral Home, Wayne Street Chapel, 420 W. Wayne St.

FORT WAYNE — **John Pence**, 75, died at 8:14 a.m. Wednesday. Services at 10 a.m. Saturday in C.M. Sloan & Sons Funeral Home, 1327 Wells St., with calling 1-4 and 6-9 p.m. Friday.

FORT WAYNE — **Frank Sudduth**, 56, died at 11:40 a.m. Tuesday. Arrangements are pending at Fawcett-Oliver & Glass Funeral Home, Chillicothe, Ohio.

ANGOLA — **Clark D. Emerick**, 56, died at 9:30 p.m. Tuesday at home. Services at 1 p.m. Saturday in Church of Christ Christian Church, Angola. Calling 4-9 p.m. Friday in Beams Funeral Home, Fremont.

ANGOLA — **Mabel C. Staup**, 87, died Wednesday. Services at 3:30 p.m. Friday in Tagsold Funeral Home, Blissfield, Mich., with calling 3-9 p.m. today.

LAGRANGE — **Florence Naomi Rohr**, 75, died at 6:15 a.m. Wednesday at home. Services at 11 a.m. Friday in Plato United Methodist Church, Plato. Calling 2-5 and 7-9 p.m. today in Carney-Frost Funeral Home, LaGrange.

Evening Star, Fri., Dec. 14, 1990, Page A6

eaths/Funerals

thias Schoudel

ATERLOO — Mathias "Si" oudel, 51, died Wednesday at a.m. in Oakland, Calif.

e lived in Oakland, and was rmer Waterloo resident. He a technician engineer for Xerox Corp. with 24 years of ice, and was a U.S. Air ce veteran.

r. Schoudel was a member t. Michael's Catholic Church Waterloo, the Railroad Club, the Dune's Buggy Club.

e was born Aug. 23, 1939 in erloo to Anthony and Doro- (Schiffli) Schoudel. His her survives in Waterloo his father is deceased.

He is also survived by one brother, Larry of Waterloo; seven nieces and four nephews.

One son, Michael, preceded him in death.

Friends may call Sunday from 3-8 p.m. at Feller Funeral Home, Waterloo. A rosary service will begin Sunday at 6 p.m. in the funeral home.

Services will be Monday at 10 a.m. in St. Michael's Catholic Church, with Father David Carkenord officiating. Burial will be in the St. Michael's Cemetery.

In lieu of flowers, memorial donations may be given to the Cerebral Palsy Foundation.

rea Deaths

FORT WAYNE — **Briona and iana Paker**, daughters of na Parker and Alfonso Tay-, were stillborn Sunday. aveside services were held ursday in Greenlawn Memo- l Park.

FORT WAYNE — **Alfred H. eder**, 91, died at 1:50 p.m. esday. Services were today in rt Wayne.

LAGRANGE — **Robert D. rrent**, 77, died at 9:05 p.m. dnesday. Services at 2 p.m. nday in Carney-Frost Fu- ral Home, LaGrange, with lling from 2-4 and 6-9 p.m. nday.

335

The Evening Star, Sat., Dec. 15, 1990, Page A8

Deaths and Funerals

Phillip Bennett

WATERLOO — Phillip M. Bennett, 48, died Thursday at 10:59 p.m. at his home in Warsaw in an apartment fire.

Mr. Bennett was born Jan. 19, 1942 in Danville, W.Va., to Ottie and Cloey (Meyer) Bennett. He worked at the Warsaw Foundry and moved from Waterloo to Warsaw in 1989.

Survivors include one son, Danny, of Massillon, Ohio; a daughter, Mrs. Dean (Tammy) Sherck, of Waterloo; four brothers, Emmett of Auburn, Emerson of Bolivar, Ohio, and Glen and Quinten, both of Cleveland; four sisters, Adina Mitchell of Cleveland, Ann Ixos of Newville, Ohio, and Mary Jane Watts of West Virginia, and Jerri Highland of Kansas City, Mo.; and a grandson, Tyler.

He was preceded in death by two grandsons, a granddaughter and a brother.

Services are pending at Johnson Funeral Home, Hudson.

Area Deaths

HOWE — **Josephine W. Hardiman**, 84, of Fourth Street, died at 5:55 a.m. Friday in Life Care Center in LaGrange after an illness. Services are Monday at 10 a.m. at St. James Chapel, with the Rev. Philip Morgan of St. James Chapel officiating. Burial will be in Riverside Cemetery in Howe.

ATLANTA, Ga. — **Jesse L. Shields**, 80, a former Kendallville resident, died Friday at 3 a.m. at the Knollwood Terrace Nursing Center in Atlanta. Services will be Monday at 11:30 a.m. at Berhalter-Hutchins Funeral Home, Kendallville, with Rev. Dan Barker of Trinity Church United Methodist officiating. Visitation is Sunday from 2-4 and 6-8 p.m. at the funeral home.

335

THE EVENING STAR MON DEC 11, 1989 p.A5

Deaths and Funerals

Maxine Minich

FORT WAYNE — Maxine Minich, 65, of Fort Wayne, died at 9:40 a.m. Sunday at Byron Health Care Center.

Mrs. Minich was born March 17, 1925 in Fort Wayne, the daughter of Ben and Clara (Kayser) Barber.

She was a lifelong resident of Allen County and worked as a clerk at Murphy's department store for many years.

She is survived by one sister, Mrs. Albert (Bonnie) Puff of Hudson and one nephew, Neal Puff of Pleasant Lake

Services will be at 11 a.m. Tuesday at Johnson Funeral Home in Hudson with the Rev. Philip E. Abram officiating. Calling today from 2-4 and 6-9 p.m.

Burial will be in Mount Zion Cemetery, rural Steuben County.

Robert Hamman

EUSTIS, Fla. — Robert L. Hamman, 67, died Thursday in Leesburg, Fla.

He lived at 163 Highland Drive, Mid-Florida Lakes, Leesburg. He moved to Leesburg from Bowling Green, Ohio, in 1984. He was a retired foreman and an Ohio native.

Surviving are three brothers, Al Hamman of Everett, Wash., William Hamman of Luna Pier, Mich., and Jack Hamman of Mount Carmel, Mich.; two sisters, Nancy L. Cannon of Oxford, Fla., and Marjorie L. Thompson of Johannesburg, Mich.

Services were held today at 10 a.m. at the Harden/Pauli Funeral Home Chapel, Eustis, Fla. The Rev. David Paul of the First United Methodist Church of Eustis officiated. Burial was in Pine Level Cemetery in Oxford.

Evelyn Weidler

ANGOLA — Evelyn P. Weidler, 75, of Angola, died at 10:10 a.m. Friday in Cameron Hospital, Angola.

Mrs. Weidler was born June 26, 1915 in Canada, the daughter of William and Louella (Hill) McMullen. She married Robert A. Weidler in 1934 in Ohio. He preceded her in death in 1986.

A homemaker, Mrs. Weidler was a member of the Ladies Auxilary, and Avilla American Legion Post 240.

Surviving are one daughter, Darlene Hatrick of Shelby Township, Mich.; one son, Robert Weidler Jr. of Boulder, Colo.; two sisters, Margaret Zomerfeld and Mary Middel, both of Warren, Mich.; and one brother, Enver Solomon of Southfield, Mich.

Services were today at 2 p.m. at Brazzell Funeral Home, Avilla, with the Rev. Dean Bearman officiating.

Burial was in Cedar Chapel Cemetery, Garrett. Memorials to the American Cancer Society.

Phillip Bennett

WATERLOO — Phillip M. Bennett, 48, died at 10:59 p.m. Thursday in a house fire in Warsaw.

Mr. Bennett was born Jan. 19, 1942 in Danville, W.Va., the son of Ottie and Cloey (Meyer) Bennett.

He was employed at Warsaw Foundry. He moved to Warsaw a year ago from Waterloo.

Surviving are one daughter, Tammy Sherck of Waterloo; one son, Danny Bennett of Massillon, Ohio; four sisters, Adina Mitchel of Cleveland, Ann Ixos of Newville, Ohio, Mary Jane Watts of West Virginia, and Jerri Highland of Kansas City, Mo.; four brothers, Glen and Quinten Bennett, both of Cleveland, Ohio, Emmett Bennett of Auburn and Emerson Bennett of Bolivar, Ohio; and one grandson.

Two grandsons, one granddaughter and one brother preceded him in death.

Services were held today at Johnson Funeral Home in Hudson. Memorials to the DeKalb Preschool for the Handicapped.

Area Deaths

FORT WAYNE — **Pearl E. Backofen**, 96, died at 6:44 p.m. Thursday at Lutheran Hospital. Services at 2:30 p.m. today at Lutheran Home Chapel, 6701 S. Anthony Blvd.

FORT WAYNE — **Louise C. Braden**, 83, died at 12:50 a.m. Friday at Woodview Healthcare Center. Services were this morning.

FORT WAYNE — **James G. Shipley**, 67, died at 2:54 a.m. Friday at Lutheran Hospital. Services at 1 p.m. today at C.M. Sloan & Sons Funeral Home, 1327 Wells St.

FORT WAYNE — **Eloise R. Tichacek**, 71, died at 11:33 a.m. Friday at St. Joseph Medical Center. Services at 11 a.m. Tuesday at Mungovan & Sons Memorial Chapel, 2114 S. Calhoun St. Calling from 2-5 and 7-9 p.m. today.

FORT WAYNE — **Georgia G. Bonifas**, 86, died at 12:50 p.m. Sunday at Byron Health Care Center. Services at 11:30 p.m. Wednesday at C.M. Sloan and Sons Funeral Home 1327 Wells St. Calling from 4-7 p.m. Tuesday.

FORT WAYNE — **Alma C. Busche**, 86, died Saturday at home. Services at 1:30 p.m. Tuesday at Zion Lutheran Church, 2313 S. Hanna St. Calling from 2-4 and 7-9 p.m. today at Klaehn, Fahl and Melton Funeral Home, Wayne Steet Chapel, 420 W. Wayne St.

FORT WAYNE — **Rose A. Cuney**, 95, died at 11 a.m. Saturday at St. Anne Nursing Home. Services Tuesday at 9:30 a.m. at D.O. McComb and Sons Lakeside Park Funeral Home, 1140 Lake Ave., and 10 a.m. at Cathedral of the Immaculate Conception, 1122 S. Calhoun. No calling.

FORT WAYNE — **Helen B. (Minnick) Frosch**, 75, died at 12:15 a.m. Sunday at Parkview Memorial Hospital. Services at 9:30 a.m. Tuesday at Mungovan and Sons Memorial Chapel, 2114 S. Calhoun, and 10 a.m. at St. Henry's Catholic Church, 2929 Paulding Road. Calling from 2-4 and 7-9 p.m. today at the funeral home.

FORT WAYNE — **Thomas R. Leonard**, 58, died at 7:10 p.m. Saturday at home. Services at 11 a.m. Wednesday at D.O. McComb and Sons Lakeside Park Funeral Home, 1140 Lake Ave. Calling from 2-5 and 7-9

EVENING STAR
, DEC 17, 1990
p. A5 (CONT'D)

KENDALLVILLE — **Richard W. Engle**, 79, died at 3 a.m. today at the Veterans Administration Medical Center in Fort Wayne. Services are Wednesday at 1:30 p.m. at Hite Funeral Home. Calling is Tuesday from 2-4 and 6-8 p.m. at the funeral home.

FORT WAYNE — **Martha A. Tipsord McKenney**, 71, died at 10:52 p.m. Saturday at Parkview Memorial Hospital. Services at 11 a.m. Tuesday at C.M. Sloan and Sons Funeral Home, 1327 Wells St. Calling from 7-9 p.m. today.

FORT WAYNE — **Ruth Taylor Pohlmeyer**, died at 8:10 a.m. Sunday at Covington Manor Nursing Home. Services at 10 a.m. Tuesday at St. John the Baptist Catholic Church, 4525 Fairfield Ave.

FORT WAYNE — **Jay L. Vandenberg**, 66, died at 11:30 p.m. Thursday at home. Services were today.

ETNA — **Junior E. Gaerte**, 63, died at 6:12 p.m. Friday at Richard L. Roudebus Veteran Affairs Medical Center, Indianapolis. Services will be held at 10:30 a.m. Tuesday at Smith and Sons Funeral Home, Columbia City. Calling from 2-9 p.m. today.

HOWE — **Max F. Neihardt**, 72, died at 4 p.m. Friday at Life Care Center, LaGrange. There will be private graveside services. No calling.

LEESBURG — **Leo W. Anglin Sr.**, 71, died at 12:45 a.m. Saturday at Parkview Memorial Hospital. Memorial services will be held at 11 a.m. Saturday at Leesburg Lions Community Building. No calling.

FORT WAYNE — **Emmagene H. Bercot**, 68, died at 2:15 p.m. Saturday at St. Joseph Medical Center. Services will be held at 10 p.m. Wednesday at D.O. McComb & Sons Lakeside Park Funeral Home with calling from 2-5 and 7-9 p.m. Tuesday.

MARION — **Jim Forehand**, 64, died at 10 a.m. Wednesday at Richard L. Roudebush Veterans Affairs Medical Center, Indianapolis. Graveside services were today at Marion National Cemetery. No calling.

ROME CITY — **Ruth Wood**, 75, died at 6:10 p.m. Saturday at Shepherd of the Hill nursing home. Services will be held at 1 p.m. Tuesday at Rome City United Methodist Church with the Rev. Gary Stees officiating. Calling from 2-4 and 6-9 p.m. today at Hutchins Funeral Home and one hour prior to services at the church.

INDIANAPOLIS — **Fred Vinton Wells**, 85, died at 10:30 a.m. Sunday at St. Francis Hospital in Indianapolis. Services will be held at 2 p.m. Wednesday at Brazzell Funeral Home in Albion. Calling from 6-9 p.m. Tuesday.

ALBION — **Edna I. Budd**, 67, died at 6:53 p.m. Sunday at McCray Memorial Hospital in Kendallville. Services will be held at 2 p.m. Wednesday at Albion Wesleyan Church with the Rev. Thomas Wildey officiating. Calling from 2-9 p.m. Tuesday at Orr Funeral Home, Albion, and one hour prior to services at the church.

Area Deaths

FORT WAYNE — **Ralph S. Bair**, 36, died at 9:45 p.m. Sunday at Parkview Memorial Hospital. Services are at 11 a.m. Wednesday at E. Harper & Son Funeral Home, 740 U.S. 30 East, New Haven. Calling is from 2-5 and 7-9 p.m. today.

FORT WAYNE — **Charles H. Barber**, 91, died at 3:50 a.m. Monday at Towne House Health Care Center. Memorial services will be at 3:30 p.m. Thursday at Unity Christ Church, 3200 Leroy Ave. No calling.

FORT WAYNE — **Virginia Gifford**, 86, died at 10:40 p.m. Saturday at Byron Health Center. Services are at 2 p.m. Wednesday at D.O. McComb & Sons Lakeside Park Funeral Home. 1140 Lake Ave. Calling is one hour before services.

FORT WAYNE — **Nick Penn**, 79, died at 4:25 a.m. Saturday at Byron Health Center. Services are at 10:30 a.m. Wednesday at D.O. McComb & Sons Lakeside Park Funeral Home, 1140 Lake Ave. Calling is after 9 a.m. Wednesday.

FORT WAYNE — **Mable Potter**, 71, died at 4:15 p.m. Sunday at Parkview Memorial Hospital. Services are at 11 a.m. Saturday at Sanders Mortuary, 831 E. Jefferson Blvd. Calling is from 6-8 p.m. Friday.

337

FORT WAYNE — **Esther L. Sites**, 73, died at 12:28 p.m. Monday at Lutheran Hosptial. Services are at 11 a.m. Thursday at Marquart & Jacobs Funeral Home, Monroeville. Calling is from 2-4 and 7-9 p.m. Wednesday.

FORT WAYNE — **Bess Van Buskirk**, 100, died at 11:30 p.m. Friday at Lawton Park Nursing Home. No services or calling.

FORT WAYNE — **James W. Ward**, 73, of Huntertown, died at 4:17 p.m. Sunday at Parkview Memorial Hospital. Services are at 2 p.m. Wednesday at Hockemeyer Funeral Home, Harlan. No calling.

FORT WAYNE — **Ernest M. Yerks**, 81, died at 1:30 p.m. Sunday at home. Services are at 10 a.m. Thursday at Woodburn Missionary Church. No calling.

COLUMBIA CITY — **Harriet Amelia Phillips**, 82, died at 3:45 a.m. Monday at Parkview Memorial Hospital, Fort Wayne. Services are at 1:30 p.m. Thursday at DeMoney-Grimes Countryside Park Funeral Home, Columbia City. Calling is from 2-5 and 7-9 p.m. Wednesday.

LIGONIER — **Laura Miller**, 95, of 502½ S. Cavin St., died at 11 a.m. Monday at Heritage Manor Health Care Center. Gravesides services are at 4 p.m. Wednesday at Oak Park Cemetery in Ligonier, with the Rev. Don Crabill officiating. No calling.

FORT WAYNE — **Paul "Pete" Schenher**, 76, died at 7 a.m. Monday at home. Services are at 9:30 a.m. Thursday at C.M. Sloan & Sons Funeral Home, 1327 Wells St., and 10 a.m. at Queen of Angels Catholic Church, 1500 W. State Blvd. Calling is from 7-9 p.m. today and 2-4 and 7-9 p.m. Wednesday with vigil services at 7:30 p.m. Wednesday.

HOWE — **Katherine B. Friend**, 86, died at 10:59 p.m. at Sturgis Hospital, Sturgis, Mich. Services are at 1 p.m. Wednesday at Shoup-Carney-Frost Funeral Home, Howe, with the Rev. Ray Burgess officiating. Calling is one hour before services.

WOLCOTTVILLE — **Genevieve H. Sturgis**, 75, of Route 2, 106 N. Orange St., died at 3:56 p.m. Sunday at McCray Memorial Hospital, Kendallville, after a short illness. Services are at 11 a.m. Thursday at Frurip-May Funeral Home in LaGrange with the Rev. Carldean Merrifield officiating. Calling is Wednesday from 2-5 and 7-9 p.m. at the funeral home.

THE EVENING STAR WEDS. DEC 19, 1990 p. A6

Deaths and Funerals

Jean Di Filipo

FORT WAYNE — Jean Marie Di Filipo, 58, died Monday at 11:30 p.m. in her Fort Wayne home.

She was a collections clerk for C.F.B. Radiology in Fort Wayne for four years, and a member of St. Jude's Catholic Church in Fort Wayne.

She was born June 14, 1932 in Fort Wayne to Charles B. Johnloz Sr. and Albertha (Hunter) Johnloz. Her mother survives.

She married Anthony N. Di Filipo in Fort Wayne in 1983. He also survives.

Other survivors are one daughter, Renee Schaab of Auburn; two stepsons, Michael Di Filipo of Roanoke and James Di Filipo of Fort Wayne; three stepdaughters, Patricia Doak, Mary Cahill and Gina Di Filipo, all of Fort Wayne; and seven grandchildren.

Friends may call today from 2-5 and 7-9 in D.O. McComb & Sons Lakeside Park Funeral Home, Fort Wayne, with a vigil service to be held at 4:30 p.m.

Services are Thursday at 10 a.m. in St. Jude's Catholic Church, Fort Wayne, with calling a half hour before the service. The Rev. William Schooler will officiate. Burial will be in the Catholic Cemetery in Fort Wayne.

Memorial donations may be given to the Visiting Nurse Service and Hospice Inc., the Allen County Cancer Society, or to masses at the church.

Area Deaths

FORT WAYNE — **Thelma M. Bailey**, 85, died at 3:40 a.m. Tuesday at Towne House Health Care Center. Graveside services are at 10:30 a.m. Thursday at Monument City Memorial Cemetery, Huntington County. No calling.

FORT WAYNE — **Delta "Fat Mama" Lannen**, 76, died at 3 a.m. Tuesday at Lutheran Hospital. Memorial services are pending for Saturday. No calling.

FORT WAYNE — **Beverly Jean Bodle**, 61, died at 4:20 p.m. Monday at Lutheran Hospital. Services are at 11 a.m. Thursday at Elzey & Haggard Home for Funerals, 6810 Old Trail Road. Calling is from 2-4 and 7-9 p.m. today.

FORT WAYNE — **Byron Cowan**, 80, died at 3 a.m. Tuesday at Willow Ridge Nursing Home. Graveside services at 10 a.m. Thursday at Lindenwood Cemetery.

FORT WAYNE — **Blodwyn "Bobbie" Hesley**, 94, died at 5:10 p.m. Monday at Woodview Health Care Center. Services are at 10:30 a.m. Thursday at Klaehn, Fahl & Melton Wayne Street Chapel, 420 W. Wayne St. Calling is from 2-4 and 7-9 p.m. today.

FORT WAYNE — **Mary J. Hill**, 60, died at 2:40 a.m. Tuesday at St. Joseph Medical Center. Services are at 10:30 a.m. Friday at Highway of Holiness Church of God, 303 Madge Ave. Calling is from 3-9 p.m. Thursday at the church.

FORT WAYNE — **Catherine T. Minick**, 82, died at 12:01 a.m. Tuesday at Brighton Hall, New Haven. Services are at 9:30 a.m. Thursday at Tom Mungovan Funeral Home, 2221 S. Calhoun St. and 10 a.m. at St. Henry's Catholic Church, 2929 E. Paulding Road. Calling is from 2-5 and 6-9 p.m. today with rosary services at 3:30 p.m.

THE EVENING STAR THURS. DEC 20, 1990 p. A9

Richard Lewis

GARRETT — Richard L. Lewis, 64, died Wednesday, at 10:35 a.m. in Parkview Hospital, Fort Wayne.

He was a lifetime Garrett resident, and retired from Dana Corp. in 1982 with 30 years of service. He was a World War II veteran of the U.S. Navy.

He was a member of the Elks and Eagles lodges in Garrett, the Garrett American Legion and VFW, and the Garrett Presbyterian Church.

Mr. Lewis was born Oct. 25, 1926 in Garrett to Irvin and Lucy (Spoor) Lewis. They are deceased.

He married Jean Holsinger on July 3, 1947 in Kendallville. She survives.

Other survivors are one son, Richard of Angola; one daughter, Suzanne Saffen of Warsaw; three sisters, Maxine Gill of Waterloo, Betty Laurie of Clearwater, Fla., and Ruth Zimmerman of Denver, Colo.; and three grandchildren.

He was preceded in death by one son, Mark; one brother, Irvin; and one daughter, Donna Lewis.

A memorial service will take place today at 7 p.m. in McKee-Miles Funeral Home, Garrett. The Rev. William Haworth of the Garrett Presbyterian Church will officiate.

Memorial donations may be given to the Garrett Little League Football.

Albert Molargik

FORT WAYNE — Albert J. Molargik, 78, died at 5:05 p.m. Tuesday at Parkview Memorial Hospital.

Born in Ege, Mr. Molargik lived in Fort Wayne most of his life. He retired from Fruehauf Corp. in 1979 and was a farmer.

Surviving are his wife, Emma Marie; a son, Jerry F. of Fort Wayne; five brothers, Mike and Aloysius, both of Garrett, Frank of Kendallville, Vern of Huntertown and Lawrence of Corunna; three sisters, Alvinia Molargik of Hudson, and Leona Gibson and Therese Lombardo, both of Fort Wayne; five grandchildren; and eight great-grandchildren.

Services are at 11 a.m. Saturday at St. Vincent dePaul Catholic Church, 8669 Auburn Road. Calling from 7-9 p.m. today and 2-5 p.m. Friday at D.O. McComb & Sons Lakeside Park Funeral Home, 1140 Lake Ave., with a rosary recited at 3:30 p.m. Friday. Calling also one hour before services at the church.

Burial in Highland Park Cemetery. Memorials to St. Vincent dePaul Catholic Church for Masses.

Forrest Rowe

Forrest M. Rowe, 65, died today at 4 a.m. in his Auburn home.

He retired in 1987 from the maintenance department of the Auburn Foundry with 15 years of service. He was a World War II veteran of the United States Air Force and a member of Auburn American Legion Post 97. He was a lifelong resident of DeKalb County.

He was born Jan. 19, 1925 in DeKalb County to the late Levi and Mary E. (Bash) Rowe.

He married Ellen L. Snyder on Nov. 20, 1948 in Angola. She survives.

Also surviving are six sons, Raymond E. and Ricky L., both of Garrett, Randy L. and Rudy A., both of Auburn, Ralph D. of Hudson, and Tom Haupert of Butler; three daughters, Rita M. Brown of Ashley, Ronda L. Wade of Auburn, and Shawn L. Burelison of Angola; one brother, Albert of Angola; three sisters, Ellen DeWitt of Auburn, Effie Peckhart of Hudson, and Marie Schwartz of Angola; 19 grandchildren, and two great-grandchildren.

He was preceded in death by one son, Ronald J.; one sister, Della Traster; two brothers, John and Ralph; and three grandchildren.

Friends may call Friday from 2-9 p.m. in McComb, Dilgard & Cline Funeral Home, Auburn.

Services will be Saturday at 11 a.m. in the funeral home, with the Rev. Russell Tague of the Concord United Methodist Church officiating. Burial will be in Christian Union Cemetery, Garrett.

Memorial donations may be given to the DeKalb County Heart Association.

Services will be Saturday at 11 a.m. in the funeral home, with the Rev. Russell Tague of the Concord United Methodist Church officiating. Burial will be in Christian Union Cemetery, Garrett.

Memorial donations may be given to the DeKalb County Heart Association.

THE EVENING STAR THURS. DEC 20 p. A9
(CONT'D)

Area Deaths

FORT WAYNE — **Harry M. Chandler**, 89, died Dec. 9 in Pometto, Fla. Memorial service is at 2 p.m. Friday at Trier Ridge Community Church of God, 7501 Hessen Cassel Road.

FORT WAYNE — **Mabel W. Cockrum**, 71, died Tuesday at home. Services are at noon Saturday at Klaehn, Fahl & Melton Wayne Street Chapel, 420 W. Wayne St., with calling from 10 a.m. until services Saturday.

FORT WAYNE — **Natalie Mae Coleman**, 53, died at 4:30 p.m. Tuesday at Lutheran Hospital. Services are at 11 a.m. Friday at Micheaux Funeral Home, 1338 Eliza St. Calling is one hour before services.

FORT WAYNE — **Esther L. Davis**, 84, died at 2 p.m. Tuesday at Covington Manor Nursing Home. Services at 1:30 p.m. Friday at Klaehn, Fahl & Melton Wayne Street Chapel, 420 W. Wayne St. Calling from 2-5 and 7-9 p.m. today.

LAGRANGE — **Della M. Hatton**, 79, died at 6:30 p.m. Tuesday at LaGrange Hospital. Services at 10 a.m. Friday at Frurip-May Funeral Home. Calling from 3-5 and 7-9 p.m. today.

FORT WAYNE — **Darwin C. Hull**, 76, died Wednesday morning at Parkview Memorial Hospital. Services at 10 a.m. Saturday at E. Harper & Son Funeral Home, 740 U.S. 30 East, New Haven. Calling from 7-9 p.m. Friday.

FORT WAYNE — **Charlet M. Hoeppner**, 80, died at 10:45 p.m. Tuesday at Parkview Memorial Hospital. Services at 11 a.m. Friday at Hockemeyer-Miller Funeral Home, 1331 Maumee Ave. Calling from 7-9 p.m. today.

FORT WAYNE — **Robert P. Hosler**, 79, died at 12:33 p.m. Wednesday at Parkview Memorial Hospital. Services at 2 p.m. Saturday at St. Luke's Lutheran Church, 3601 Warsaw St. Calling from 5-9 p.m. Friday at Elzey & Haggard Home for Funerals, 6810 Old Trail Road. Calling also one hour before services at the church.

FORT WAYNE — **Helen E. McGill**, 86, died at 11;30 p.m. Tuesday at Lawton Nursing Home. Services at 10 a.m. Friday at Klaehn, Fahl & Melton Wayne Street Chapel, 420 W. Wayne St. Calling one hour before services.

FORT WAYNE — **Betty J. McNally**, 65, died at 7 a.m. Wednesday at home. Services at 10 a.m. Friday at D.O. McComb & Sons Lakeside Park Funeral Home, 1140 Lake Ave. Calling from 2-5 and 7-9 p.m. today.

FORT WAYNE — **Waldo Schindler**, 84 and **Cecil Mae Schindler**, 82, died Tuesday evening in Bradenton, Fla., in an auto accident. Memorial services are pending at First Missionary Church, 701 W. Rudisill Blvd.

FORT WAYNE — **Peter Sievers**, 87, died at 11 a.m. Wednesday at University Park Nursing Center. Services pending Friday at Tom Mungovan Funeral Home, 2221 S. Calhoun St. Calling from 3-5 and 7-9 p.m. today.

FORT WAYNE — **Robert H. Tilbury**, 77, died at 7:30 a.m. Wednesday at Lutheran Hospital. Services at 2 p.m. Saturday at Mount Calvary Lutheran Church, 2416 Lower Huntington Road. Calling from 2-5 and 7-9 Friday at Elzey & Haggard Home for Funerals, 6810 Old Trail Road, and one hour before services.

COLUMBIA CITY — **Hazel Mae Brown**, 73, died at 5:45 a.m. Wednesday at Miller's Merry Manor. Services at 10 a.m. Friday at Hollingsworth Memorial Chapel. Calling from 2-4 and 7-9 p.m. today.

Area Deaths

FORT WAYNE — **Marjorie A. Boxberger**, 84, died at 2:10 p.m. Wednesday at Parkview Memorial Hospital. Services at 9 a.m. Saturday at Tom Mungovan Funeral Home, 2221 S. Calhoun St., and 9:30 a.m. at Most Precious Blood Church, 1515 Barthold St. Calling from 2-5 and 7-9 p.m. today.

FORT WAYNE — **Anna A. Boxell**, 90, died at 10:04 p.m. Wednesday at Parkview Memorial Hospital. Services at 10 a.m. Saturday at D.O. McComb & Sons Lakeside Park Funeral Home, 1140 Lake Ave. Calling from 2-5 and 7-9 p.m. today.

FORT WAYNE — **Irene Marie Cheviron**, 86, died at 5:53 p.m. Wednesday at Parkview Memorial Hospital. Services at 11 a.m. Saturday at St. John the Baptist Catholic Church, New Haven. Calling from 3-5 and 7-9 p.m. today at E. Harper & Sons Funeral Home, New Haven, and one hour before services at the church.

FORT WAYNE — **Marie R. Emenhiser**, 92, died at 1:25 a.m. Thursday at Lutheran Homes. Services at 2 p.m. Sunday at Antioch Lutheran Church, Hoagland. Calling from 2-5 and 7-9 p.m. Saturday at Marquart & Jacobs Funeral Home, Monroeville, and Sunday from 1 p.m. until services at the church.

FORT WAYNE — **Flo E. Hill**, 56, died at 4 a.m. Wednesday at home. Services at 11 a.m. Saturday at D.O. McComb & Sons Maplewood Park Funeral Home, 4017 Maplecrest Road. Calling from 2-5 and 7-9 p.m. today.

FORT WAYNE — **Hilde (Meiners) Roethele**, 85, died at 5:40 a.m. Thursday at Lawton Nursing Home. Services at 1:30 p.m. Saturday at Klaehn, Fahl & Melton Fairfield Avenue Chapel, 2423 Fairfield Ave. Calling from 2-4 and 7-9 p.m. today.

FORT WAYNE — **William L. Schnitzler**, 94, died at 8:10 p.m. Wednesday at Byron Health Center. Services at 2 p.m. Saturday at D.O. McComb & Sons Lakeside Park Funeral Home, 1140 Lake Ave. Calling from noon until services Saturday.

FORT WAYNE — **Dr. Richard C. Snook**, 66, died at 7:55 p.m. Wednesday at St. Joseph Medical Center. Services at 11 a.m. Saturday at Trinity Episcopal Church, 611 W. Berry St. Calling from 6-8 p.m. today at the church.

FORT WAYNE — **Leonard N. "Sparky" Walters**, 72, died at 6:45 a.m. Thursday at Wells Community Hospital, Bluffton. Services at 2 p.m. Saturday at D.O. McComb & Sons Foster Park Funeral Home, 6301 Fairfield Ave. Calling from 6-8 p.m. today.

MILFORD — **Marjorie H. Hartter**, 74, died at 3:48 p.m. Wednesday at Goshen General Hospital. Services at 4 p.m. today at Eastlund-Mishler Funeral Home, Milford. Calling from 2 p.m. until services.

Area Deaths

WAWAKA — **Robert C. Everhart Jr.**, 61, died at 11:55 a.m. Friday in LaGrange Hospital.

Services 10 a.m. Monday in the Ulrey-Renner Funeral Home of Ligonier. Calling at the funeral home Sunday 2 to 5 p.m. and 7 to 9 p.m.

THE EVENING STAR MON DEC 24, 1990 p A7

Deaths and Funerals

Donald Healy

BUTLER — Donald L. Healy, 54, died Saturday at 1 a.m. in Laurel, Md.

He lived in Butler, and was retired from the U.S. Air Force, with 22½ years of service.

He was born April 24, 1936 in DeKalb County to the late Byron E. and Mildred (DeP[illegible]) Healy.

Surviving him are three sons, Terry of Kendallville, Byron of Paulding, Ohio, and Jerry of Angola; three daughters, LaDonna Blankenship of Arkansas, Patricia Healy of Butler, and Tonja Martindale of Laurel, Md.; three brothers, Dale of Auburn, and Duaine and Gary, both of Butler; and 11 grandchildren.

Friends may call Wednesday from 2-5 and 7-9 p.m. in McComb, Dilgard & Cline Funeral Home, Auburn.

Services will be Thursday at 10:30 a.m. in the funeral home, with Dr. D.V. Dillinger officiating. Burial will be in Cedar Chapel Cemetery, rural Garrett, with military graveside services by the Butler post of the American Legion.

Roy Moore

HICKSVILLE, Ohio — Roy "Bob" Moore, 90, died Saturday at 4:12 p.m. in Hicksville Community Hospital, after suffering a stroke at his home.

He had been an auto salesman since 1919, and lived at 400 N. Bryan St., Hicksville. He was a member of the Harlan Masonic Lodge for 70 years, and the Fort Wayne Scottish Rite.

Mr. Moore was born Dec. 11, 1900 in Georgetown in Allen County, to the late Robert and Minnie (Wann) Moore.

He married Evelyn L. Kimmel on Oct. 27, 1928 in Harlan. She died Jan. 2, 1986.

Surviving are one son, Dick Moore of Hamilton; two grandchildren, and four great-grandchildren.

Three sisters preceded him in death.

Friends may call Wednesday after 2 p.m. and Thursday after 9 a.m. in Brown Funeral Home, Hicksville. The Harlan Masonic Lodge will conduct a memorial service Wednesday at 8 p.m. in the funeral home.

Services will be Thursday at 2 p.m. in the funeral home, with the Rev. Gary Rode of the Hicksville Trinity United Methodist Church officiating. Burial will be in the Scipio Cemetery in Allen County.

Albert Souder

Albert J. Souder, 76, died Sunday at 10 a.m. in DeKalb Health Care Center, Auburn.

He formerly lived on County Road 40-A, and was employed by the Auburn Rubber Co. for 22 years and the Indiana State Highway Department for eight years. He retired from Lane Foundry in Kendallville in 1973.

He was born May 31, 1914 in Wilmington Township, DeKalb County, to the late Thomas and Ola (Hassett) Souder.

He married Jeannette Harp on Dec. 18, 1937 in Kendallville. She survives.

Also surviving are one son, Jeffrey Lynn Souder of Kendallville; one daughter, Kim Worman of Auburn; one brother, Jim of Auburn; five grandchildren, two step-grandchildren, one great-grandchild, and two step-great-grandchildren.

Friends may call Tuesday from 6-9 p.m. in Feller Funeral Home, Waterloo.

Services will be Wednesday at 2 p.m. in the funeral home. Burial will be in Roselawn Cemetery, Auburn.

Memorial donations may be given to the American Cancer Society, or to the Indian Village Church of God.

Area Deaths

FORT WAYNE — **Blanche L. Bowman**, 93, died at 11:20 p.m. Thursday. Services were Sunday in Fort Wayne.

FORT WAYNE — **Dorothy A. Hevel**, 79, died Friday at home. Services were today in Fort Wayne.

FORT WAYNE — **Lela Louden**, 81, died at 11:20 a.m. Friday. Services were Sunday in New Haven.

FORT WAYNE — **Mary Helen Marks**, 96, died at 7:30 a.m. Friday. Services were today in Fort Wayne.

FORT WAYNE — **Peter J. Maul**, 75, died at 4:45 a.m. Friday. No services or calling.

FORT WAYNE — **Brittney Ann Patton**, 6, died at 6:59 p.m. Thursday. Private services were held Sunday in North Manchester.

FORT WAYNE — **Rosalyn M. Bennett**, 72, died at 1:54 p.m. Friday. Services were today in Fort Wayne.

FORT WAYNE — **Jenel Kay Henline** was stillborn at 10:51 p.m. Friday. Private memorial services were held today in New Haven.

FORT WAYNE — **Moree R. Herschberger**, 80, died at 4 a.m. Saturday. Services at 10:30 a.m. Wednesday in Holy Trinity Lutheran Church, Harlen. Calling 2-4 and 7-9 p.m. today in Hockemeyer Funeral Home, Harlan, and after 9 a.m. Wednesday at the church.

FORT WAYNE — **Ernest Lockett**, 59, died at 6:30 a.m. Saturday. Services at 11 a.m. Thursday at Greater Second Baptist Church, 705 W. 26th St., Marion, with calling 6-8 p.m. Wednesday at the church.

FORT WAYNE — **Donald L. Marx**, 61, died at 10:30 a.m. Friday. Graveside services were held today in Fort Wayne.

FORT WAYNE — **Byron E. "Bud" Schubert**, 72, died at 5:15 a.m. Friday at home. Services were held Saturday in Fort Wayne.

FORT WAYNE — **Lillian E. Stanger**, 85, died at 6:55 p.m. Friday. Services were held today in Fort Wayne.

FORT WAYNE — **Jaroslaw Stribyyckyj**, 72, died at 4 a.m. Saturday at home. Services at 11 a.m. Thursday in Mungovan & Sons Funeral Home, 2114 S. Calhoun St., with calling 2-5 and 7-9 p.m. Wednesday.

FORT WAYNE — **Alice Doehrman**, 73, died Wednesday. Services were held in Phoenix.

FORT WAYNE — **Russell Dale Fleeger**, 42, died at 10:22 p.m. Saturday. Services at 10 a.m. Thursday in D.O. McComb & Sons Maplewood Funeral Home, 4017 Maplecrest Road, with calling 2-5 and 7-9 p.m. Wednesday.

FORT WAYNE — **Alfred Hayden Randall**, 91, died at 11:17 p.m. Friday. Services at 10 a.m. Thursday in Trinity Episcopal Church, 611 W. Berry St., with calling 2-5 p.m. Wednesday in Klaehn, Fahl & Melton Wayne Street Chapel, 420 W. Wayne St.

FORT WAYNE — **Dors K. "Scotty" Scott, 82, died at 3:21 p.m. Saturday. Services at 2 p.m. Wednesday in Klaehn, Fahl & Melton Wayne Street Chapel, 420 W. Wayne St., with calling 2-4 p.m. today and 10 a.m. until services on Wednesday.**

342

THE EVENING STAR MON DEC 24, 1990 p. A7
(CONT'D)

FORT WAYNE — Ross E. "Tack" Weilbaker, 54, died at 8:45 a.m. Saturday at home. Services at 1 p.m. Thursday in D.O. McComb & Sons Maplewood Park Funeral Home, 4017 Maplecrest Road. Calling 1-5 and 7-9 p.m. Thursday.

ALBION — **Gladys Morgan Montgomery**, 90, died at 12:30 p.m. Saturday. Services at 10 a.m. Thursday at Brazzell Funeral Home, Albion, with calling there 2-4 and 6-8 p.m. Wednesday.

ANGOLA — **Donald Warner Gilbert**, 74, died at 4:08 p.m. Friday. Services were today in Angola.

ANGOLA — **Donald D. Lahman**, 52, died at 9:30 a.m. Saturday at home. Services at 1 p.m. Thursday in Beams Funeral Home, Fremont, with calling 4-9 p.m. Wednesday.

ANGOLA — **Rex A. Stevens**, 45, died at 9:15 a.m. Saturday. Graveside services were held today in Knightstown.

ANGOLA — **Esther Marie Warring**, 89, died Friday. Services at 2:30 p.m. Friday in Klink Funeral Home, Angola, with calling there 6-9 p.m. Thursday and from 1:30 p.m. until service time on Friday.

FREMONT — **Mary Colby**, 64, died at 5 a.m. Saturday at home. Services were today in Fermont.

PLEASANT LAKE — **Sharon A. Gorrell**, 59, died at 7:30 a.m. Saturday at home. Services at 1:30 p.m. Thursday in Klink Funeral Home, Angola, with calling 2-5 and 7-9 p.m. Wednesday.

FORT WAYNE — **Robert Joseph Bontempo Sr.**, 73, died at noon Sunday. Services at 9:30 a.m. Thursday in Mungovan & Sons Funeral Home, 114 S. Calhoun St., and 10 a.m. at Sacred Heart Catholic Church, 1020 Capital Ave. Calling 2-5 and 7-9 p.m. Wednesday.

FORT WAYNE — **Marion Denver Comer**, 93, died Sunday morning. Services at 1:30 p.m. Wednesday in Elzey & Haggard Home for Funerals, 6810 Old Trail Road. Calling 2-4 p.m. today and 10 a.m. until noon on Wednesday.

FORT WAYNE — **Curtis Taylor**, 68, died Saturday. Graveside services at 11 a.m. Thursday in Lindenwood Cemetery. Calling 6-8 p.m. Wednesday in Sanders Mortuary, 831 E. Jefferson Blvd.

Deaths/Funerals

Sharon Gorrell

PLEASANT LAKE — Sharon A. Gorrell, 59, of Pleasant Lake, died at 7:30 a.m. Saturday at her residence.

She was born June 6, 1931 in Fort Wayne, the daughter of Ted and Helen (Ball) McMann. Her mother, formerly of Ligonier, survives in Pleasant Lake. In 1952, she married Bill Gorrell. He also survives.

Mrs. Gorrell had been a clerk in Lane's Drug Store in Angola, and retired from LaMan Corporation in Hamilton.

Other survivors are a daughter, Sueanne Tobias of Houston, Texas; a brother, Lowell McMann of Grand Prairie, Texas; and two grandchildren.

Services will be at 1:30 p.m. Thursday in Klink Funeral Home, Angola, with the Rev. Jeff Stackhouse officiating. Burial will be in Sparta Cemetery, Kimmell.

Visitation is from 2-5 and 7-9 p.m. today in the funeral home.

Preferred memorials are to Cameron Hospice and Pleasant Lake Baptist Church.

Albert Souder

Albert J. Souder, 76, died Sunday, Dec. 23, 1990 at 10 a.m. in DeKalb Health Care Center, Auburn.

He formerly lived on County Road 40-A, and was employed by the Auburn Rubber Co. for 22 years and the Indiana State Highway Department for eight years. He retired from Lane Foundry in Kendallville in 1973.

He was born May 31, 1914 in Wilmington Township, DeKalb County, to the late Thomas and Ola (Hassett) Souder.

He married Jeannette Harp on Dec. 18, 1937 in Kendallville. She survives.

Also surviving are one son, Jeffrey Lynn Souder of Kendallville; one daughter, Kim Worman of Auburn; one brother, Jim of Auburn; five grandchildren, two step-grandchildren, one great-grandchild, and two step-great-grandchildren.

One son, Thomas, preceded him in death.

Services were today at 2 p.m. in the Feller Funeral Home, Waterloo. The Rev. Don Dennison, pastor of the Indian Village Church of God, officiated. Burial was in Roselawn Cemetery, Auburn.

Memorial donations may be given to the American Cancer Society, or to the Indian Village Church of God.

Area Deaths

FORT WAYNE — **Jane E. Brown**, 79, died at 4:15 p.m. Sunday. Services at 11 a.m. Thursday in Crescent Avenue United Methodist Chuch, 1232 Crescent Ave. Calling 2-5 and 7-9 p.m. today at D.O. McComb & Sons Lakeside Park Funeral Home, 1140 Lake Ave., and one hour before services at the church.

FORT WAYNE — **Georgia G. Collias**, 96, died Sunday at 1:50 p.m. Services at 10:30 a.m. Thursday in Holy Trinity Greek Orthodox, 5429 S. Anthony Blvd. Calling 4-9 p.m. today in Mungovan & Sons Memorial Chapel, 2114 S. Calhoun St.

FORT WAYNE — **Timothy Parks Sr.**, 86, died at 8:20 p.m. Sunday. Services at 11 a.m. Saturday in St. John Missionary Baptist Church. Calling 6-8 p.m. Friday at the church.

FORT WAYNE — **Ruth L. Saine**, 82, died at 8:45 a.m. Monday at home. Services at 10 a.m. Thursday in Klaehn, Fahl & Melton Wayne Street Chapel, 420 W. Wayne St. Calling 3-5 and 7-9 p.m. Wednesday.

FORT WAYNE — **E. Louise Coulter**, 74, died Dec. 17 in California. Services were held in San Diego.

FORT WAYNE — **Alma M. Gasdorf**, 88, died at 4:58 p.m. Sunday. Services at 1 p.m. Thursday in E. Harper & Son Funeral Home, New Haven, with calling there 2-5 and 7-9 p.m. today.

FORT WAYNE — **Walter F. Grote**, 79, died at 5:20 a.m. Monday. Services at 1:30 p.m. Thursday in Klaehn, Fahl & Melton Fairfield Avenue Chapel, 2423 Fairfield Ave., with calling there 2-4 and 7-9 p.m. Wednesday.

FORT WAYNE — **Curt T. Logsdon**, 68, died at 12:52 p.m. Sunday. Services at 1 p.m. Thursday in D.O. McComb & Sons Lakeside Park Funeral Home, 1140 Lake Ave., with calling there 2-5 and 7-9 p.m. today.

FORT WAYNE — **Charles John Racheter Jr.**, 69, died at 4:50 a.m. Dec. 16. Services were held Dec. 19 in Huntington, W.Va.

CHURUBUSCO — **Merle D. Wolf**, 77, died at 3:30 p.m. Monday. Services at 10:30 a.m. Thursday in Sheets Funeral Home, Churubusco, with calling 2-9 p.m. today.

COLUMBIA CITY — **Doyle Gamble**, 66, died Sunday morning in Biloxi, Miss. Arrangements are pending at Hollingsworth Memorial Chapel, Columbia City.

COLUMBIA CITY — **Lulu Eve Smith**, 95, died at 9:55 a.m. Tuesday. Services at 2 p.m. Friday in Hollingsworth Memorial Chapel, Columbia City, with calling there 2-4 and 7-9 p.m. Thursday.

THE EVENING STAR THURS., DEC. 27 p.A 7

Deaths/Funerals

Billy Johnston

SPENCERVILLE — Billy B. Johnston, 60, of Spencerville, died Tuesday at 2:40 a.m. at his home.

Mr. Johnson was employed by Lincoln National Life Insurance Co. as a painter the past 35 years. He was born in Fort Wayne, but lived the past 28 years in Spencerville.

He is survived by his wife, Mary; two sons, Joseph and Joshua, both of Spencerville; four daughters, Jodie Sproat and Janetta Hanes, both of Auburn, Julie Sauder of Leo, and June Stucky of Harlan; two brothers, Maurice, who lives in California, and Timothy, of Fort Wayne; three sisters, June Heinley and Dorothy Noonan, both of Fort Wayne, and Norma Jones of Independence, Wis.; and nine grandchildren.

His funeral will be Friday at 10 a.m. in Leo United Methodist Church. There will be no calling.

Memorial donations may be given to Home Health Care or the Leo United Methodist Church.

Jeffrey Settimi

FORT WAYNE — Jeffrey A. Settimi, 25, of Hamilton, died at 1:30 a.m. Saturday in Haifa, Israel, serving aboard the USS Saratoga with Operation Desert Shield.

He was born in Fort Wayne April 11, 1965, the son of Tony and Shelia Settimi, who survive in Hamilton. He had lived in Fort Wayne until enlisting in the U.S. Navy. While he was in the Navy, his family moved to Hamilton. He was a cook and baker in the Navy.

Surviving with his parents are two brothers, Chris Settimi of Indianapolis, and Matt Settimi, at home; and a grandmother, Margaret Fee of Hamilton.

Services will be at 2 p.m. Sunday in Hamilton United Methodist Church with the Rev. Mark Klinepeter officiating. Burial will be in Hamilton Cemetery with military graveside services.

Visitation is from 1-5 p.m. Saturday in Wilson Funeral Home, Hamilton.

Area Deaths

FORT WAYNE — **Mary H. Becktell**, 93, died at 12:05 p.m. Wednesday. Services at 1 p.m. Friday in D.O. McComb & Sons Lakeside Park Funeral Home, 1140 Lake Ave., with calling there 2-5 and 7-9 p.m. today.

FORT WAYNE — **Gloria B. Burgo**, 55, died at 4:45 a.m. Wednesday in her home. Services are pending for Friday in D.O. McComb & Sons Lakeside Park Funeral Home, 1140 Lake Ave., with calling there 2-5 and 7-9 p.m. today.

FORT WAYNE — **Ruth L. Fahlsing**, 86, died at 5:15 a.m. Tuesday. Services at 1 p.m. Saturday in Klaehn, Fahl & Melton Fairfield Chapel, 2423 Fairfield Ave., with calling 2-4 and 7-9 p.m. Friday.

FORT WAYNE — **Douglas L. Fritz**, 68, died at 9:25 p.m. Tuesday. Services at 10:30 a.m. Friday in Emmaus Lutheran Church, 2320 Broadway. Calling 3-5 and 7-9 p.m. today in Klaehn, Fahl & Melton Fairfield Avenue Chapel, 2423 Fairfield Ave.

FORT WAYNE — **Brandon D. Greene** died at 1:13 p.m. Sunday, 30 minutes following his birth. No services or calling.

FORT WAYNE — **Billy B. Johnston**, 60, died at 2:48 p.m. Tuesday at his home. Memorial services at 10 a.m. Friday in Leo United Methodist Church, 13527 Leo Road. No calling.

FORT WAYNE — **Banjamin H. Justice**, 67, died at 7:01 a.m. Wednesday. Services at 10:30 a.m. Saturday in D.O. McComb & Sons Lakeside Park Funeral Home, 1140 Lake Ave., and 11 a.m. at St. Vincent DePaul Catholic Church, 8669 Auburn Road. Calling 2-5 and 7-9 p.m. Friday.

FORT WAYNE — **Michelle M. Larocque**, 33, died at 12:43 p.m. Wednesday. Services at 10:30 a.m. Saturday in St. Charles Catholic Church, 4918 Trier Road. Calling 2-5 and 7-9 p.m. Friday in D.O. McComb & Sons Lakeside Park Funeral Home, 1140 Lake Ave.

ANGOLA — **Blanche N. Fritz**, 88, died at 12:52 p.m. Tuesday. Services at 1 p.m. Friday in Weicht Funeral Home, Angola, with calling there 4-8 p.m.

COLUMBIA CITY — **Willodean Greer**, 86, died at 5:20 p.m. Tuesday. Services at 2 p.m. Friday in Smith and Sons Funeral Home, Columbia City, with calling two hours before services.

FREMONT — **Leonard E. Monn**, 89, died at 7:10 a.m. Tuesday. Services at 2 p.m. Friday in Beams Funeral Home, Fremont, with calling two hours before services.

KENDALLVILLE — **Catharine Platner**, 89, died at 12:55 p.m. Tuesday. Services at 10 a.m. Friday in Berhalter-Hutchins Funeral Home, Kendallville, with calling there 3-5 and 7-9 p.m. today.

LIGONIER — **John W. Todd**, 81, died at 2:05 p.m. Monday. Services at 11 a.m. Friday in Ulrey-Renner Funeral Home, Ligonier, with calling there 3-5 and 6-8 p.m. today.

345

Deaths/Funerals

Bette Grosh

Bette J. Grosh, 71, died Thursday at her home.

She lived at 1303 S. Jackson St., Auburn, and was a lifelong resident of the city. She was a homemaker, and a member of St. Mark's Lutheran Church, Auburn.

Mrs. Grosh was born June 9, 1919 in Auburn to the late Hardy D. and Goldie E. (Diehl) Myers.

She married Darrell B. Grosh on Aug. 10, 1940 in Auburn. He died March 26, 1982.

Surviving are one son, David E. of Auburn; one daughter, Joyce A. Weiss of Williamston, Mich.; one brother, William Myers of Auburn; three sisters, Mary Coyle, Joan Knepper, and Margaret Potter, all of Auburn; and six grandchildren.

One son, James, and one brother, Donald, preceded her in death.

Friends may call Saturday from 2-5 and 7-9 p.m. in McComb, Dilgard & Cline Funeral Home, Auburn.

Services will be Sunday at 1:30 p.m. in the funeral home. Dr. Clark E. Hobby, pastor of St. Mark's Lutheran Church in Auburn, will officiate. Burial will be in Roselawn Cemetery, Auburn.

Richard Beck

PORT ORANGE, Fla. — Richard Lee Beck, 48, died Tuesday in Florida.

He was a resident of Port Orange, Fla., and was born May 7, 1942 in Fort Wayne to the late Virgil and Eva (Remaly) Beck.

He was married to Carmelita Beck in Garrett. She survives.

Also surviving are three daughters, Cathy Harvey of Fort Wayne, and Robin and Charlene Beck, both of Florida; one son, Richard Jr. of Florida; three brothers, David of California, Omer of Fort Wayne, and Walter of Illinois; six sisters, Nancy Long and Rita Boyer, both of Auburn, Betty Fells of Waterloo, Olive Brinkman and Opel Powers, both of Fairmount and Omel Favory of Fort Wayne; and five grandchildren.

Funeral arrangements are pending in Florida.

Gervys Sebring

Gervys L. Sebring, 92, died Thursday at 12:30 p.m. in DeKalb Memorial Hospital, Auburn.

He retired in 1963 as a tool-and-die maker for Rieke Corp., with 23 years of service. He was a former member of the Garrett Eagles Lodge.

Mr. Sebring was born June 13, 1898 in Auburn to the late Lester and Blanche (Brown) Sebring.

His wife of 47 years, Mary, died in 1970.

He is survived by eight grandchildren, including Phil Geeting of Garrett and Dennis Geeting of Auburn; 24 great-grandchildren, and six great-great-grandchildren.

He was preceded in death by one son, Harold; one stepson, Arthur Calvert; one daughter, Mary Geeting; one brother, Paul; and two sisters, Vera Jackson and Gladys Farver.

Services will be Saturday at 2 p.m. in the Feller Funeral Home, Waterloo, with calling one hour before the service. The Rev. Ralph Diehl, pastor of Calvary Chapel of Waterloo, will officiate. Burial will be in Woodlawn Cemetery, Auburn.

Memorial donations may be given to the DeKalb County Heart Fund.

KENDALLVILLE — **C. Neil Wright**, 82, died at 12:37 a.m. Thursday. Services at 11 a.m. Saturday in Berhalter-Hutchins Funeral Home, Kendallville, with calling 2-4 and 6-8 p.m. today.

ORLAND — **Gladys Ayers**, 86, died at 3:47 p.m. Wednesday. Services at 2 p.m. Saturday in Beams Funeral Home, Fremont, with calling there 3-9 p.m. today.

FORT WAYNE — **Lawrence J. "Jim" Zimmerman**, 73, died at 3 a.m. Wednesday. Services at 2 p.m. Saturday in D.O. McComb & Sons Lakeside Park Funeral Home, 1140 Lake Ave., with calling 7-9 p.m. today.

KENDALLVILLE — **Helen Forker**, 75, died at 11:35 p.m. Wednesday. Services at 2 p.m. Sunday in Berhalter-Hutchins Funeral Home, Kendallville, with calling there 2-4 and 6-8 p.m. Saturday.

KENDALLVILLE — **Jimmie L. Reynolds**, 50, died at 8:15 a.m. Thursday. Services at 2 p.m. Saturday in Valentine Baptist Church, rural LaGrange. Calling from 10 a.m. until services Saturday at the church.

Area Deaths

FORT WAYNE — **Manson E. Fancher**, 72, died at 9:18 p.m. Wednesday. Services at 11 a.m. Saturday in D.O. McComb & Sons Foster Park Funeral Home, 6301 Fairfield Ave., with calling 2-5 and 7-9 p.m. today.

FORT WAYNE — **Clifton E. Friedt**, 71, died at 9:22 p.m. Wednesday. Services at 1 p.m. Saturday in D.O. McComb & Sons Maplewood Park Funeral Home, 4017 Maplecrest Road, with calling 3-5 and 7-9 p.m. today.

FORT WAYNE — **Ruth Harris**, 82, died Monday in Florida. Services were today in Greenlawn Memorial Gardens Chapel, Fort Wayne.

FORT WAYNE — **Scott Michael Harmon**, 24, died at 4:54 a.m. Thursday. Services at 10:30 a.m. Saturday in Elzey & Haggard Home for Funerals, 6810 Old Trail Road. Calling there 7-9 p.m. today and from 9 a.m. until services on Saturday.

FORT WAYNE — **Royal Howard Hoagland**, 68, died Monday at home. Services at 10 a.m. Saturday in Mt. Calvary Baptist Church, Mansfield, Ohio.

FORT WAYNE — **Lucille A. La Pointe**, 88, died at 1:58 p.m. Wednesday. Services at 11 a.m. Saturday in St. John the Baptist Catholic Church, 943 Powers St., New Haven. Calling 2-5 and 7-9 p.m. today in D.O. McComb & Sons Lakeside Park Funeral Home, 1140 Lake Ave., and one hour before services at the church.

FORT WAYNE — **John T. Morgan**, 57, died at 7:35 p.m. Wednesday. Services at 1 p.m. Saturday in Trinity Church of the Nazarene, 4510 Stellhorn Road. Calling 2-5 and 7-9 p.m. today in D.O. McComb & Sons Lakeside Park Funeral Home, 1140 Lake Ave., and one hour before services at the church.

FORT WAYNE — **Loraine M. Schrantz**, 82, died at 6:16 a.m. Thursday. Services at 9 a.m. Saturday in St. Peter Catholic Church, 518 E. DeWald St. Calling 2-5 and 7-9 p.m. today in D.O. McComb & Sons Maplewood Park Funeral Home, 4017 Maplecrest Road, and one hour before services at the church on Saturday.

FORT WAYNE — **Clara E. Yaggy**, 93, died at 9:01 a.m. Thursday. Services at 2 p.m. Sunday in Woodburn Evangelical Mennonite Church, 4100 Becker Road, Woodburn. Calling 2-5 and 7-9 p.m. Saturday in Hockemeyer Funeral Home, Harlan, and after 1 p.m. Sunday

246

THE EVENING STAR SAT, DEC 29, 1990 PA5

Donald R. Webb

HUDSON, Fla. — Donald R. Webb, 66, Newport Ritchey, Fla., died at 5:45 p.m. Friday at H.C.A. Bagonet Point Medical Center, Hudson, Fla. after heart surgery.

Mr. Webb was born Feb. 1, 1924 in Michigan, the son of Earl and Edna (Little) Webb. He married Mildred Collins on Aug. 25, 1948 in Butler. She survives.

He was a retired production worker from Riecke, Corp. in Auburn. He moved from Butler six months ago.

Surviving with his wife are three daughters, Rita Sleesman of Brian, Ohio, Rose Anne Reas of Hesee, Mich. and Rebecca Crody of Hamilton; three sons; Roger of Miami, Fla., Ricky of Auburn and Rex of Butler; three brothers, Max of Auburn, Wendell of Butler and Robert of Tigard, Ore.; and 12 grandchildren.

Services are pending at Johnson Funeral Home in Butler.

Area Deaths

FORT WAYNE — **Lucille A. LaPointe**, 88, died Wednesday in Regency Place. Services at 11 a.m. today at St. John the Baptist Catholic Church, New Haven. Calling one hour before services.

FORT WAYNE **John T. Morgan**, 57, died Wednesday in Parkview Memorial Hospital. Services at 1 p.m. today at Trinity Chruch of the Nazarene. Calling one hour before services at the church.

FORT WAYNE **Loraine M. Schrantz**, 82, died Thursday in Saint Anne Home. Services at 9 a.m. today at St. Peter's Catholic Church. Calling one hour before services at the church.

FORT WAYNE **Clara E. Yaggy**, 93, died Thursday in Brighton Hall Nursing Center. Services at 2 p.m. Sunday in Woodburn Evangelical Mennonite Church. Calling from 2-5 and 7-9 p.m. today in Hockemeyer Funeral Home, Harlan, and one hour before services at the church.

THE EVENING STAR MON DEC 31, 1990 PA9

Deaths and Funerals

Donald Webb

BUTLER — Donald R. Webb, 66, died Friday, Dec. 28, 1990 at 5:45 p.m. at HCA Bayonet Point Medical Center in Hudson, Fla., following heart surgery.

He lived in Butler and was retired from the Rieke Corp., Auburn, as a production worker. He was a member of the Butler post of the American Legion and was a retired member of the Butler Fire Department.

Mr. Webb was born Feb. 1, 1924 in Michigan to the late Earl and Edna (Little) Webb.

He married Mildred Collins on Aug. 25, 1948 in Butler. She survives.

Also surviving are three daughters, Rita Sleesman of Bryan, Ohio, Rose Anne Reas of Hesperia, Mich., and Rebecca Crody of Hamilton; three sons, Roger of Miami, Fla., Ricky of Auburn, and Rex of Butler; three brothers, Max of Auburn, Wendell of Butler, and Robert of Tigard, Ore.; and 12 grandchildren.

Friends may call Tuesday from 2-9 p.m. in Johnson Funeral Home, Butler.

Services will be Wednesday at 1 p.m. in the funeral home. Pastor Dale Rabineau of the Butler Church of Christ will officiate. Burial will be in Eddy Cemetery near Hamilton.

Fayean Seibel

AVILLA — Fayean Seibel, 72, of 225 N. Main St., Avilla, died at 10:42 p.m. Saturday in Parkview Memorial Hospital in Fort Wayne, following a six-month illness.

She was born May 17, 1918 in Kendallville to Lloyd and Hilda (Monger) Renkenberger. On April 23, 1955 in Avilla, she married Henry Seibel, who preceded her in death May 7, 1989. She was a homemaker.

Surviving are a daughter, Eve Seibel of Avilla; and a son, Hank Seibel of Kendallville.

A daughter, Annette, preceded her in death.

Services will be at 10 a.m. Wednesday in St. Mary's Catholic Church in Avilla, with the Rev. Phillip Widmann officiating. Burial will be in Evergreen Cemetery.

Visitation is from 1-4 p.m. today at Brazzell Funeral Home in Avilla.

347

347

THE EVENING STAR MON DEC 31, 1990 (CONT'D) PA9

Area Deaths

FORT WAYNE — **Cecile B. Arnold**, 83, died at 1:45 p.m. Friday. Services were today in Fort Wayne.

FORT WAYNE — **Gary Douglas Everette**, 48, died at 6:26 p.m. Thursday. Services were today in Fort Wayne.

FORT WAYNE — **Della C. Fuhrman**, 93, died at 10:40 a.m. Friday. Services were held today in Fort Wayne.

FORT WAYNE — **Richard D. Norris**, 55, died Wednesday. Services were Saturday in Champaign, Ill.

FORT WAYNE — **James C. Rollins**, 80, died at 1:30 a.m. Wednesday. Services were today in Fort Wayne.

FORT WAYNE — **Col. James S.G. Turner**, 62, died Monday at home. Services at 10:30 a.m. Thursday in Saint Bernadett's Catholic Church, Springfild, Va.

FORT WAYNE — **Elizabeth Louise "Betty" Woolman**, 63, died at 11:57 a.m. Thursday. Memorial services were held Saturday at Winona Lake.

FORT WAYNE — **Chad E. Habecker**, 19, died at 4:38 p.m. Friday. Services were held today in New Haven.

FORT WAYNE — **John R. "Jack" Royse**, 69, died at 9:55 p.m. Friday. Services were today in Fort Wayne.

FORT WAYNE — **Irene M. Valentino**, 82, died at 2:42 p.m. Friday. Services were today in Fort Wayne.

FORT WAYNE — **Robert Waldron**, 73, died at 9:05 p.m. Thursday. Services were held today in Hite Funeral Home, Kendallville.

FORT WAYNE — **Rosemary J. Bader**, 59, died at 5:11 a.m. Sunday. Services at 1 p.m. Wednesday in D.O. McComb & Sons Foster Park Funeral Home, 6501 Fairfield Ave., with calling 2-5 and 7-9 p.m. Tuesday.

FORT WAYNE — **Beatrice Dauler**, 86, died at 10:12 p.m. Saturday. Services at 10 a.m. Wednesday in D.O. McComb & Sons Lakeside Park Funeral Home, 1140 Lake Ave., with calling 2-5 and 7-9 p.m. Tuesday.

FORT WAYNE — **Susan M. Epmeier**, 75, died Saturday afternoon at home. Services at 2 p.m. Wednesday in Klaehn, Fahl & Melton Funeral Home, Wayne Street Chapel, with calling there one hour before services.

FORT WAYNE — **Richard F. Ferguson**, 65, of Avilla, died at 3:54 p.m. Saturday. Services at 1 p.m. Wednesday in First Assembly of God, 3301 Coliseum Blvd. East. No calling.

FORT WAYNE — **Donna E. Guthier**, 53, died at 9:18 p.m. Saturday. Services at 11 a.m. Wednesday in Hockemeyer Funeral Home, Harlan, with calling there 3-5 and 7-9 p.m. Tuesday.

FORT WAYNE — **Elnora I. Topp Heil**, 73, died at 9:10 p.m. Saturday at home. Services at 11 a.m. Wednesday in D.O. McComb & Sons Lakeside Park Funeral Home, 1140 Lake Ave., with calling 2-5 and 7-9 p.m. today.

FORT WAYNE — **Walter M. Paulison**, 88, died at 5:20 p.m. Thursday. Services were today in Evanston, Ill.

FORT WAYNE — **Martha Wells Peffley**, 70, died at 10 p.m. Saturday. Services at 10:30 a.m. Wednesday in Sheets Funeral Home, Churubusco, with calling there 5-9 p.m. Tuesday.

ANGOLA — **Mildred G. Anstett**, 85, died at 10:06 p.m. Saturday. Services at 1 p.m. Wednesday n Weicht Funeral Home, Angola, with calling there an hour before services.

FREMONT — **Joan M. Ramos**, 43, died at 6:47 p.m. Saturday. Services at 2 p.m. Wednesday in Clear Lake Lutheran Church, rural Fremont, with calling there two hours before services.

HOWE — **Betty J. Gans**, 61, died at 2:11 p.m. Sunday. Services at 10 a.m. Thursday in Frurip-May Funeral Home, LaGrange, with calling there 2-5 and 7-9 p.m. Wednesday.

KENDALLVILLE — **Robert Waldron**, 73, died at 9:06 p.m. Thursday. Services were today in Kendallville.

LAGRANGE — **Dorothy M. Fisher**, 80, died at 4 p.m. Friday. Memorial services at 1 p.m. Thursday at Carney-Frost Funeral Home, LaGrange. No calling.

MONGO — **David E. Smith Sr.**, 50, died at 7:30 p.m. Thursday at home. Memorial services were held at 1 p.m. today in Frurip-May Funeral Home, LaGrange.

FORT WAYNE — **William B. Eastes**, 70, died at 6:50 p.m. Saturday. Services at 10 a.m. Wednesday in Bethany Lutheran Church, 2435 Engle Road. Calling 2-5 and 7-9 p.m. Tuesday in D.O. McComb & Sons Lakeside Park Funeral Home, 1140 Lake Ave., and one hour before services at the church on Wednesday.

Abel, David [Rev] 1, 57, 61, 83
Abell, Kathy 186
Ables, Helen 318
Abram, Philip E. 336
ACKER, ALVA 329
Acker, Alva 329
Acker, Elsie Mignon (Hills) 329
Acker, Ervin 329
Acker, Orville 329
Acker, Raymond 329
Acker, Robert [Sr.] 329
Acker, Roy [Sr.] 329
Acker, Tessie 173
Ackerman, Deborah (Mrs. Donald) 253
ACTON, MARILYN K. 2
Adams, Caroline L. 244
Adams, Harry J. 47
ADAMS, JESSIE L. 71
Adams, Mary 43
ADAMS, MILDRED M. 47
Adams, Paul 71
Addis, Marie 101
Addison, Maxine 268
Agler, Mildred 296
Agler, Ora A. 296
Akey, Dana Marie (Mrs. Jerry Lee) 143
Akey, Debra Sue 143
Akey, Detta 78
Akey, Jamie Lynn 143
Albright, Douglas 50
Albright, Frank 50
Albright, Frank Emerson 50
Albright, Henry 50
Albright, Mildred 274
Albright, Tammy 224
Alday, Dorothy 271
Aldrich, Bruce 203
Aldrich, Carl 203
Aldrich, Clifford 203
Aldrich, Emily 150
Aldrich, Eugene 203
Aldrich, Jeanette 203
Aldrich, Larry 203
Aldrich, Linda 248
Aldrich, Lynn 203
Aldrich, Thomas 203
Aldrich, Wayne 203
Alexander, Bernice 55
Alexander, Mary (Mrs. Felix S.) 25
Alford, Hellen 31
Alford, Rev. Reginald 1
Allemeier, Betty Lou 213
ALLEMEIER, ROBERT E. 26
Allen Rosanna 31
Allen, Donald 169
Allen, Josephine 222
Allen, Joyce 94
Allen, Molly (Mrs. Steven) 40
Allen, Norma 180, 182
Allen, Ron [Rev] 111
Allen, Vera 128
Alonso, Deloris 315
Altimus, Carl 86, 234
Altimus, Dale 234
Altimus, David 199, 201
Altimus, Earl 86, 234
Altimus, Hazel (Banta) 234
Altimus, Hazel M. 86
Altimus, Howard 234
Altman, Bette 331
Altman, Stephen [Rev] 194
Alwood, Anna 255
Alwood, Beverly 251
Alwood, Charles 63
Alwood, Clara 63
Alwood, Emily 251
Alwood, George 251
Alwood, Howard 251
Alwood, Mae (Dailey) 251
Alwood, Margaret 251
Alwood, Minnie 249
Alwood, Raymond 251
Alwood, Samuel 251
Alwood, William 251
Amaya, Elsie 29
Ames, Charles 274
Ames, Vesta 274
Amick, Florence L. 318
Amstutz, Celina 222
Anders, Lucy (Mrs. Gerald) 312
Anderson, Arthur 309
Anderson, Clinton 28
ANDERSON, CLOYD C. "ANDY" 28
Anderson, Doug [Rev] 20, 35, 45, 63, 81, 157, 167, 200, 240, 243, 296, 317, 331
ANDERSON, GLADYS B. 309

ANDERSON, HELEN H. 4
Anderson, Lillian (Palmer) 28
Anderson, Lowell, [Rev] 86
Anderson, Martha J. 298
Anderson, Robert 28
Anderson, Robert [Minister] 237
Anderson, Sandi 28
Anderson, Sue 279
Anderson, Wier 28
Andres, George 261
Andrews, Carl 318
Andrews, Charles 318
Andrews, Dora 130
Andrews, Eloria 130
Andrews, George 261
Andrews, George "Babe" 262
Andrews, Leona 262
ANDREWS, MARGARET A. 318
Andrews, Mary 318
Andrews, Walter W. 262
Ankenbrandt, Thomas [Father] 85
Ansel, Candy 223
ANSTETT, GAIL W. 17
Anthony, Alva 191
Anthony, Della 143
Anthony, Donny 96
Anthony, Edgar 96
Anthony, Edward 143
Anthony, Lance 96
ANTHONY, LESTER D. 143
ANTHONY, LYNN 96
Anthony, Tyler 96
Anthony, Velda 96
Anweiler, Lynn E. 20
Aplegate, Phil [Rev] 71
Applegate, Arietta 146
Applegate, Edward 146
Applegate, Elmore 146
Applegate, Lillian E. 71
APPLEGATE, LILLIAN E. 146
Applegate, Richard [Rev] 146
Archbold, Gloria, (Mrs. Gerald) 55
Archer, Benny [Rev.] 227
Archer, Harriet 195
Archer, Virginia 285
ARD, JASON 179
Argubright, Harriet 54
Armstrong, Charles 200
ARMSTRONG, DELIGHT V. 331
Armstrong, Delvin K. 331
Armstrong, Emmett 200
Armstrong, Etta 200
ARMSTRONG, HAROLD S. 80
Armstrong, Harriet 169
Armstrong, Jeff 331
Armstrong, Keith 80
Armstrong, Lee 80
Armstrong, Lilly 312
Armstrong, Linda 3
ARMSTRONG, MILDRED P. 4
Armstrong, P. Harold 3
ARMSTRONG, RAY O. 200
Armstrong, Robert 80
Armstrong, Ronald "Bud" 331
Armstrong, Rosanne 3
Armstrong, Sue 80
Armstrong, Tim 331
ARMSTRONG, WANDA 3
ARNETT, BESSIE [REV.] 186
Arnett, Bessie [Rev] 162
Arnett, Chris 186
Arnett, Kenneth 186
Arnett, Roger 186
Arnold, Christy E. 84
Arnold, Jean (Mrs. Jack) 88
Arnold,Donna 239
Ashbaugh, Estella 23
ATKISON, AYLENE 1
Atkison, Henry 1
Atkison, Robert 1
Atwood, Ruth 291, 293
ATZ, DONNA W. 6
AUER, FRANCES M. 26
Ault, Barbara (Mrs. David) 11,12
AUSTIN, RITCHIE 3
Austraw, Ardice 318
Austraw, Charles 318
Austraw, Lucy (Young) 318
AUSTRAW, SPEPHEN LESTER 318
Avery, Mary 47
Axtell, Mary 129
Ayres, Connie J. 308
Ayres, Helen 308
AYRES, WILLIAM J. 308
Baatz, Darla 322
BACHTEL, VELTA L. 303
Bachtel, Vern 303
Bacon, Bessie (Oberlin) 243
Bacon, Richard 243
Bailey, Antha 49
Bailey, E. Joan 146
Bailey, Joan 70

Bailey, Louis Keith 146
BAILEY, MELISA RENE 146
Bailey, Rita E. 146
BAILEY, ROBERT STEARNS 20
Bailey, Ruth 49
Bailey, Theresa Marie 146
Bailey, Virginia 269
Baird, Buddy L. 137
Baird, Charles [Jr.] 137
Baird, Clifford 137
Baird, Edna 137
Baird, Lisa 137
Baird, Michael 137
Baird, Patricia 137
AIRD, RICHARD L. "DICK" 137
Baird, Sally 137
Baker, Betty 259
BAKER, BEULAH MAE 132
Baker, Beverly Joan 325
Baker, Chester 132
Baker, Chris 295
Baker, Dempsey 295
Baker, DeWayne 331
Baker, Dewayne "Buck" 293
BAKER, ELLIS H. 295
Baker, Elmer 295
Baker, Esther M. 120
BAKER, FRANK 24
Baker, Gertrude 298
BAKER, GLADYS M. 293
Baker, Goldie F. 263
Baker, Joe 293
Baker, John 295
Baker, Kevin 295
Baker, Marilyn (Mrs. Virgil) 14
Baker, Mary 259
Baker, Millie E. 63
Baker, Mitzi L. 285
Baker, Orla 331
Baker, Pat 322
Baker, Pearl (Brown) 331
Baker, Polly 295
Baker, Ray 295
Baker, Richard 63
Baker, Roma 137
Baker, W. C. 63
Baker,Blanch 330
BALDUS, GEORGE H. 16
BALDWIN, EMMA K. 11
Baldwin, Harry 119
BALDWIN, PAULINE D. 119
Ball, Frances 271
Ball, Helen 344
Ball, Henry 271
Ball, Mary Lou 284
Balliet, Laura 171
Ballinger, Dean [Rev] 288
Baltz, Jennie 71
Baltz, Raulan 71
BANET, J. RICHARD "DICK" 26
BANKS, DONALD 8
Banks, Kathleen 327
Banta, Earl 86
Banta, Harold 86
Banta, Hazel 234
Banta, Nellie 86
Barber, Ben 336
Barber, Clara (Kayser) 336
Barcus, Paul 222
Bard, Carole 33, 34
Barker, Amy 302
Barker, C. Dean 302
Barker, Chad 302
Barker, Dan [Rev] 40, 216
Barker, Donna (Mrs. Richard) 300
BARKER, MICHAEL D. 302
Barker, Nicole 302
Barker, Patrick 302
Barker, Reva 322
Barkey, Caroline 39
Barline, Nettie 293
BARNES, KATHRYN J. GARMAN 195
Barnes, Leora 310
Barnes, Orlo 195
Barnett, Stephanie 227
Barnhart, Burgess 14
Barnhart, Clydia (Buttermore) 14
Barnhart, Lawrence 14
Barr, Sharon 251
BARRANDA, ALLISON M. 50
Barranda, David N. 50
Barranda, Guerrero A. 50
Barranda, Michael A . 50
Barranda, Michele 50
Barrett, Donald 62
Bartels, Mildred 14
Bartrom, Harold 36
BARTROM, MARIGOLD E. 36
Bartrom, Mark A. 36
Bartrom, Richard E. 36
Bartrom, Robert W. 36
Bash, Mary E. 339

Bassett, Eric 65
Bassett, Janet 63
Bassett. Janet (Mrs. Richard) 65
Bates, Orpha (Mrs. Berl) 329
BAUERMEISTER, ALBERT H. 2
Baughman, Bernard J. 216
BAUGHMAN, RICHARD J. 15
BAUGHMAN, VERDA WAVE 216
Baulkey, Marjorie 147
Bauman, Arlon 147
Bauman, Burlen 147
BAUMAN, ROSE E. 147
Bauman, William 147
Baumgartner, Blanche 328
Baumgartner, George Lynn 328
Baxley, Virginia 158
Baxter, Daniel 20
Baxter, George S. 20
BAXTER, JESSIE M. 20
Baxter, John M. 20
Baxter, Patrick 20
Baxter, Timothy 20
Beaks, Juanita 101
Beam, Rita 63
Bear, Marcedis 117
Beard, Minnie 277
BEARD, RUTH O. 14
Bearman, Dean [Rev] 52, 130, 209, 211, 325, 336
BEAVER, MABEL EDNA 29
Beaver, Mary 107
Beber, DeMar M. 251
Beber, Larry L. 251
BEBER, ZELMA J. 251
Beck, Carmelita 346
Beck, Charlene 346
Beck, Darold [Rev] 123, 296
Beck, Darrel [Rev.] 259
Beck, David 346
Beck, Edward 292
Beck, Edward J. 7
Beck, Eva (Remaly) 346
BECK, GLADYS 7
Beck, Omer 346
Beck, Phillip 7
Beck, Richard [Jr.] 346
BECK, RICHARD LEE 346
Beck, Robin 346
Beck, Virgil 346
Beck, Walter 346
Beck,Lewis 7
BECKER, THELMA 2
Bedree, Virginia 1
Beeber, Janice 190
Beers, Mary 48, 49
Beggs, Alvin [Rev] 285
Beights, Alice 310
Bekofske, Gary [Rev] 61
Bell, Anna 2675
Bell, Betty 281
Bell, John G. 2675
BELL, LARRY ALLEN 16
Bell, Sherry 219
BELLINGER, JOSEPHINE M. 13
Bender, Daniel W. 193
BENDER, EDITH O. 150
BENDER, FRANK MILTON 24
Bender, Lynn 150
Bender, Olan 150
BENDER, PEARL E. 193
Benett, Cloey (Meyer) 335, 336
Bennett, Abbie 100
Bennett, Addie 107
BENNETT, ALFRED L. 11
Bennett, Berneice 249
Bennett, Danny 335, 336
Bennett, Emerson 335, 336
Bennett, Emmett 335, 336
Bennett, Gay 316
Bennett, Glen 335, 336
Bennett, Joy 198
Bennett, Mildred 28
Bennett, Ottie 335, 336
Bennett, Pauline 270
Bennett, Phillip 208
BENNETT, PHILLIP M. 335, 336
Bennett, Quinten 335, 336
Benson, Geraldine 30
Benson, Merrill [Dr.] 157
Bercaw, Edna 7
Berdelman, Anthony L. 296
Berdelman, David L. 296
Berdelman, Dora L. 296
Berdelman, Edna 296
BERDELMAN, ELIZABETH A. 296
Berdelman, Timothy L. 296
Berg, Helen 289
Berg, Ida 327
BERGSTROM, FALCONER F. 246
Bergstrom, Pearl (Christlieb) 246
Bergstrom, Richard 246

Bergstrom, Rick 246
Bergstrom, Victor 246
Bergstrom, Warren 246
Berry, Alice (Reinoehl) 208
Berry, Carla 298
Berry, Charles 186
Berry, Charles [Jr]. 186
Berry, Donald 208
Berry, Frank 186
Berry, Georgetta 275, 276
Berry, Mary (Higgins) 186
Berry, Michael 2089
Berry, Monica 190
BERRY, ROSS E. 208, 209
Berry, Ruth Irene 31
Berry, Shawn 208
Berry, Warren 23
Berry, Winfred 208
Berry, Zelma 23
BERTSCH, ALBERT L. 219
Bertsch, Charles 219
Bertsch, Elizabeth 219
Bertsch, Ive (Stockgen) 219
Bertsch, Lawrence 219
Bertsch, Mary Elizabeth 219
Bertsch, Robert 219
Best, Martha 272
Beventer, Linda 140
Bevington, Betty 93
BHERNS, ILETH B. 59
Bherns, Orval Lester 59
Bherns, Tina 195
Bice, Lavona 265
Bickel, Cecil 281
BICKEL, DORIS M. 281
Bickel, Katherine Malinda 325
Bickel, Linnie 244
Bickel, Lloyd [Rev] 193, 263
Bickel, Ronald 281
Bickle, Velma 154
Biddle, Deloris 182
BIEBERICH, HILDA R. MENZE 17
Bienz, Debora 298
Bierly, Elizabeth 48, 49
Billings, Charles 272
Billings, Connie 271, 272
Billings, David G. 271, 272
Billings, Donald 271, 272
Billings, Donald K. 271, 272
Billings, Dorothy 272
Billings, Gladys (Gage) 271, 272
BILLINGS, HELEN JANE 243
Billings, James T . 271, 272
Billings, Joyce Ann 271
Billings, Lance A. 243
Billings, Steve 243
Billings, Steven S. 271, 272
BILLINGS, STEWART G. [REV.] 271, 272
Billings, Vaughn 243
Binkley, Fannie 304
Binz, Deborah 297
Bireley, Linda (Lynne) 107
Bishop, Alice 67
Bishop, Casey 293
Bishop, Charles 312
Bishop, Elton 293
Bishop, Emma 300
Bishop, George 67
Bishop, Irene 243
Bishop, Lillian 15
Bishop, Lilly 312
Bishop, Paul [Dr.] 67
BISHOP, RALPH "JAKE" 67
Bishop, Ruth 312
Bishop, Solomon 300
Bishop, Thurman 300
Bishop,Lilly 200
Bissell, Rose C. 143
Bitner, Lucille 256
Bitner, Lucille 256
Bixler, Dale 171
BIXLER, GLADYS N. 171
Bixler, Nancy Kay 171
Bixler, Shirley 139
Bixler, Violet 209
Black, Alan [Rev] 106, 279
BLACK, HIRAM J. 29
Blackburn, Gladys 69
Blackstone, Eileen 316
Blankenship, Christine 208
Blankenship, Dallas [Jr] 208
Blankenship, LaDonna 342
Blankenship, Patricia 208
Blankenship, Ruth 208
Blankenship, Violet 265
Blaskre, Catherine 64
Blaugh, Cleo Pauline 1
BLESSING, SUSAN J. 19
BLEVINS ESTHER 17
Blevins, Charles 94
Blevins, Charles E. 17
BLEVINS, GEORGE 94

Blevins, Harry 17, 94
Blevins, Jacob D. 94
Blevins, James W. 94
Blevins, Jerry A. 94
Blevins, Richard E. 94
Blevins, Robert A. 94
Blevins, Rose 94
Bligh, Ellen 304
Blohm, Dori 296
BLOMBACH, LILLIS F. 8
Blomeke Lucille 309
Blomeke, Bernard 119
Blomeke, Edwin 119
Blomeke, Elva 203, 205
Blomeke, Frank 119
Blomeke, George 119
BLOMEKE, IRENE MARY 119
Blomeke, Paul 119
Blosser, Aaron N. 321
Blosser, Clarence W. 321
Blosser, David J. 321
BLOSSER, JOYCE A. 321
Blue, Charley 230, 234
Blue, Lafayette 230, 234
Blue, Lafayette P. 230, 234
Blue, Leota Grace (Pippher) 230, 234
Blue, Lester 230, 234
Blum, Sue 253
Bly, Kathleen Dawn 165
Bly, Linda A. 133
Bock, Elsie C. 209
BOCOCK, ALVA "TED" 26
Boese, Dennis 327
Boese, Enno 327
BOESE, HAROLD C. 327
Boese, Ida (Berg) 327
Boese, Larry 327
BOGENSCHUETZ, EVELYN M. 2
Boger, Beth 17
Boger, Brenda 17
Boger, Brent 17
Boger, Jimmy Allen 17
Boger, Linda (Mrs. Larry) 17
Bohenberger, Edith 130
Bohlke, Bill 303
Bohlke, Eugene 303
Bohlke, Fay 303
Bohlke, Jack 303
Bohlke, Jessie 303
Bohlke, Mary 303
Boitet, Imogene 1
Boland Michael 20
Boland, Cecile (Bishop) 20
Boland, Celestia 20
Boland, George 20
Boldin, Lovie 130
Bolen, Jeanine 113, 115
Bolen, Jerra Lee 165
Bolen, Laura 171
Bolen, Roberta 101
Bolinger, Albert 283
Bolinger, Barbara 166
Bolinger, Edna (Sewall) 283
Bolinger, Marion 283
BOLINGER, PAUL 26
Bolley, Beverly J. 317
Boman, Marcella (Mrs. Jerry) 140
Bonanno, Janet 291
Bond, Maxine 180, 182
BONECUTTER, BETTY JEAN 203
Bonecutter, Delilia (Manvill) 280
Bonecutter, Donald E. 203
Bonecutter, John 280
BONECUTTER, JOHN D. 280
Bontrager, Brenda 171
Booher, Pamela 191
Booker, Lennie 130
Boone, Ollie Pearl 50
Boots, Barbara (Mrs. Alan) 40
Bordner, Hazel 247
Boren, Bessie 212, 214
BORLESKE, THEODORE H. 27
Boroff, Beatrice 45
Boroff, Freda 1
BORTON, CHARLES C. [JR.] 13
Borton, Elaine 322
Boseker, Linda (Mrs. Jerry) 312
BOSLER, HORACE G. 13
Boston, Carrell 308
Boto, Alma B. 158, 160
Botsford, Betty 113
Bower, Ruby Inez 216
Bowers, Sharon 42
Bowers, Virgilia 42
BOWLAND, SARAH E. 8
BOWMAN, BRIAN C. 33, 34
Bowman, Bruce 33, 34
Bowman, Delbert [Jr.] 173
Bowman, Delbert [Sr.] 173
Bowman, Gloria 205
Bowman, Jimmy 173
Bowman, Joseph 33, 34

Bowman, Larry 173
Bowman, Ricky 173
Bowman, Ruth 33, 34
BOWMAN, VIVIAN 171
BOWMAN, VIVIAN A. 173
Bowmar, Helen 24
Box, Winifred G. 285
Boyd, Dale 280
Boyd, Esther 57
Boyd, Richard 280
Boyer, Betty (Mrs. Larry) 28
Boyer, Ida Belle 268
Boyer, Rita 346
Boyer, Warren 268
Boylan, EthelBOYLAN, ETHEL 118
Boylan, Guy M. 118
Boylan, Lavon 118
Boylan, Lester 118
Boyle, Clarence 810
Boyle, Rose E. (Whitman) 81
Brace, Edna 251
Braden, Kathrine 298
Bradley, Edie 49
Bradley, Henry 49
Bradley, Joyce 76
BRADTMUELLER, ORA HARRIS 8
Brand, Naomi (Mrs. William) 83
BRANDON, A. BARBARA 11,12
Brandon, John S. 11,12
Brandon, John Wilson 12
Brandon, Larry 11,12
Brandon, Mildred (Wilson) 11,12
Brandon, Tim 11,12
Branscomb, Gene 165
Brasher, Brenda (Mrs. David) 94
Brass, Wayne [Rev] 263
Brce, Marcia 289
Brecht, Laura E. 281
Brendel, Ruth 141
Brennan, Agnes 97
Brennan, Bernard 97
Brennan, John 97
Brennan, Peter 97
Brenneman, Ferna 230, 234
Breum, Janet 204
Brewer, Claude 304
Brewer, Lillian 304
Brewer, Paula 304
Bricker, James Lincoln 35
BRICKER, LAVON L. 35
Bricker, Lyle 35
BRICKER, MARILYN J. 8
Bricker, Patricia 47
Bricker, Ronald 35
Brickley, Guy V. 59
BRIDGE, ANN B. 129
Bridge, Walter 129
Bridwell, Floyd 164
Bridwell, Gerald 164
Bridwell, Jim 164
Briggs, Arthur M. 42
Briggs, James 42
Briggs, Richard 42
Briggs, Virgilia 42
Brill, Cate 321
BRILL, CLYDE 321
Brill, James 321
Brill, Paul 321
BRINCEFIELD, CARL (YANK) 14
Brinkman, Charles 115
Brinkman, Ellen 115
Brinkman, Ervin 115
Brinkman, John 115
Brinkman, Olive 346
Brinkman, Ruth 76
Broad, Mary Elizabeth 63
Brock, Billy 205
Brock, Jay [President] 114
BROCK, MARTHA ALICE 205
Brock, William J. 205
BROCKMAN, ELLA F. 2
Broekers, Herman 132
Broekers, Martin 132
Brokaw, Esther (Mrs. Fred) 309
BRONSTETTER, JOHN H. 8
Brooks, Cleon 280
Brooks, Howard 280
Brooks, Judy 321
Brooks, Melvin 280
Brown, Aaron 98
Brown, Agnes 149
BROWN, ALFRED JAMES 10
Brown, Ann 180, 182
Brown, Anna 41
Brown, Arthur 98, 149
Brown, Arvill 227
Brown, Blanche 346
Brown, Carl 98
Brown, Charles 149
Brown, Clarence 149
Brown, Dave 259
BROWN, DAVID R. 149

Brown, Debra 259
BROWN, DIANN MAY 140
Brown, Edward 41
Brown, Edwin 259
BROWN, EDWIN G. 198
Brown, Frederic J. 133
Brown, George 149
Brown, Grace 149
BROWN, HARRY W. 2
BROWN, HELEN I. (CHASE) 133
Brown, Irene 149
Brown, Jacob S. 133
Brown, Lynn M. 304
Brown, Marion 259
Brown, Marlin 149
Brown, Martha (Mitchell) 259
BROWN, MARY E. 259
Brown, Michael 259
Brown, Pearl 331
Brown, Raymond Thomas 140
Brown, Richard 98
Brown, Rita M. 339
Brown, Robert 149, 259
BROWN, ROBERT L. 41
Brown, Sharon 111, 114, 180, 182
Brown, Thomas L. 198
Brown, Vernon 149
Brown, Wayne 98
BROWN, ZELMA MAY 98
BRUBAKER., DOROTHY D. 115
Brubaker, Henry C. 115
Bruce, Jeana 195
Bruce, Joel 195
BRUCE, MARCIA C. 195
Bruce, Marilyn 28
Bruce, Mike 195
Bruce, Pat 195
Bruce, Rob 195
Bruce, Robert 195
Bruce, Tim 195
Bruegemann, Carolyn 63
Bruno, Irene 130
Brunson, Joan 42
Bryan, Barbara 263
Bryan, Bonnie 154
Bryant, Miriam 294
BRYANT, ROBERT R. 30
Brygger, Lucille 133
BUCHANAN, ANN B. 30
Buchanan, Opal 141
Buckmaster, Helen 182
BUCKMASTER, JEFERY C. 22
BUCKMASTER, OLA M. 26
Budd, Mirta (Mrs. Terry) 1
Budd, Nora 32
Bueker, Minerva Frieda 188, 190
BUETER, EUGENE H. 28
Bulman, Jill 64
Buniston, Charles 327
Bunn, Frank [Rev] 334
Bunn, W. T. 334
Burdette, Phyllis 61
Burelison, Shawn L. 339
Burger, Polly 188
Burgoyne, Naomi 160
Burk, Grace E. 305
Burkhalter, Phyllis 117
Burkholder, Craig E. [Rev] 281
Burnham, Charlotte 32
Burnham, Rick 32
Burniston, Bob 327
Burniston, Charles 111, 114
Burniston, Dorothy 327
Burniston, Earl 327
Burniston, Earl Richard 114
Burniston, James [Jr.] 111
BURNISTON, JAMES E. 111, 114
Burniston, James [Jr.] 111, 114
Burniston, Joseph 111, 114
BURNISTON, JOSEPH RICHARD 327
Burniston, Julia 111, 114
Burniston, Margaret 114
Burniston, Margaret (McNanny) 327
Burniston, Ray 111, 114, 327
Burniston, Robert 111, 114
Burniston, Shawn 111, 114
Burniston, Walter 111, 114, 327
BURNS, CAROL S. 30
Burris, Steve [Rev] 219
Burtch, Nancy (Mrs. Tom) 328
BURWELL, ALDA MIBECK 19
Busch, Claire M. 324
Busch, Emily C. 324
Busch, John A. 324
Busch, John L. 324
Busch, Nathaniel T. 324
BUSCH, THOMAS C. 324
Bush, Becky (Mrs. Bill) 83
Bush, Betty R. 324

Bushe, Hilda 164
Bushee, Betty (Mrs. Edward) 140
Bushong, Melinda 262
Buss, Jefferson 304
BUSS, JESSIE GLENDORA 304
Buss, John H. 167
Buss, Mary E. 167
Buss, Winifred K. 167
Butcher, Neal [Rev] 33, 34, 146, 150,166, 177,243, 251, 277, 291
Butcher, Pamela Jo 268
Butler, Angele 322
BUTLER, BEATRICE H. 304
Butler, Bernard 304
Butler, Donald 304
Butler, Eugene 304
Butler, Evelyn 24
Butler, Marjorie (Mrs. John) 83
Butler, Mildred 88
Butler, Philip 304
Butler, Ralph 304
Butler, Robert 304
Buttermore, Bertha 76
Buttermore, Hazel 258
Buwalda, Herbert [Rev] 271
Buzzard, Rodney [Rev] 11,12
Byerely, Ethel 81
BYRD, GERALD 3
Byrd, Hazel 207
Byrd, Junior 207
Byrd, Verl 207
Byrum, Hoyt [Rev] 93, 133, 258, 304
Cahill, Mary 338
Cairl, Nelson [Rev] 63, 319
Caister, James 71, 110, 143, 168, 227
Caister, James [Pastor] 232
Caister, James [Rev] 25, 146, 285
Caldwell, Fay E. 97
Caldwell, Rita 174
Calkins, Addie 29
Calkins, Edwin 29
Calvert, Arthur 346
Cambell, Wilbert 325
Cambs, Doris 156
Camp, Lola 61
Camp, Lorri 32
Campbell, Alice 120
Campbell, Anna Belle 150
Campbell, Archabald 120
Campbell, Charlotte 177
Campbell, Chester Harris 298
CAMPBELL, HILDA A. 325
CAMPBELL, JOSEPH W. 120
Campbell, Marjorie 298
Campbell, Micki 1
Campbell, Thomas J. 120
Campbelll, William J. 120
Candland, A. Ben 193
Candland, Barbara 193
Candland, Ben 193
Candland, Carolyn Denise 193
CANDLAND, DANIEL BEN 193
Candland, Deborah 193
Canfield, Bonnie 123
Cannon, Nancy L 336
Capp, Wilma 279
Cardona, Mary jane 241
Carey, Alzina (Vanwormer) 14
Carey, Horatio T. 14
Carey, Lester 14
Carkenord, David [Father] 49, 335
Carkenord, David [Rev] 84, 203, 205, 324
Carlson, Dan [Rev.] 241
Carmer, Bertha H. 117
Carmer, Weaver 117
Carpenter, Charles Harold 274
Carpenter, Doyle [Rev] 126, 224
Carper, Aden 179
Carper, James 132
Carper, Margaret 7
Carper, Nancy 35
Carper, Rhoda L. 291
Carper, Tom 179
Carpneter, Jeanette A. 243
Carr, Artava (Worthington) 279
Carr, John 279
Carr, Lawrence 279
Carr, Marylin (Mrs. Wayne) 59
Carrick, Mary 155, 156
Carroll, Eula 101
Carroll, Marian 54
Carroll, Paul 83
Carroll, Ruth (Mrs. Junior) 83

Carson, Kris 288
Carteaux, Alice C. 250, 253
Carteaux, Barbara 253
Carteaux, Larry 253
Carteaux, LaVon 21
Carteaux, Robert 250, 253
Carteaux, Russell 250, 253
Carteaux, Thomas 250, 253
Carteaux, William L. 250, 253
CARTER, BERNIDA E. 101
CARTER, CLEOPHA C. MARTIN 2
Carter, Glen 101
Carter, Kitty M. 122
Carter, Wilma 324
Carter, Wyatt 122, 126
Caruth, Gertrude 291
Cassel, Doris B. 7
Casto, Mona 223
CAWLEY, KATHRYN 22
Caywood, Daisy (Mrs. Al) 40
CERUTI, ALICE L. 28
Chaffins, Jack 251
Chaffins, James 251
CHAFFINS, KYLIE LYNN 251
Chaffins, Madeline 251
Chaffins, Penny 251
Chaffins, Ruth 308
Chaffins, Ryan 251
CHAMBERLIN, FORREST E. 206
Chamberlin, Fred 206
Chamberlin, Sarah 206
Chandler, Anne 205
Chandler, Charles 205
Chapin, Geraldine 321
Chapman, Gloria Ann 188
Chapman, Karen 304
Chapman, Verleen 156
Charleswood, Thelma 226
CHASE, HELEN I. 133
Chatman, Connie 130
Chavarria, Debra 173
Cheli, Nita 240
Chen, Eliza Ann 265
Cherry, Frances 48
Cherry, Howard [Rev] 308
Cherry, Paul R. 292
Chester, Valerie 272
CHESTNUT, DAVID CHRISTOPHER 29
Chicote, Floyd 285
CHIDDISTER, ELOISE 298
Chiddister, Elwood 298
Chiddister, Lonnel 298
Chiddister, Nyal 298
CHIDDISTER, PHYLLIS J. 5
Chilcote Nellie 285
CHILCOTE, D. J. [SR.] 285
Chilcote, Darrel 285
Chilcote, Delvia [Jr.] 285
Chilcote, Delvia J. 285
Chilcote, John 285
Chilcote, Minnie (Ross) 285
Chilcote, Randy L. 285
Chilcote, Reggie D. 285
Chilcote, Rickey L. 285
Chilcote, Roy 285
Chilcote, Terry J. 285
Childers, Nina M. 251
Childress, Rosellyn 286
Chisholm, Ann 318
CHISHOLM, MARGARET A. (ANDREWS) 318
Chisholm, Melvin 318
Christie, Medea 230
Christie, Susan 311
Christlieb, Pearl 246
Christman, Caroline (Hippel) 244
Christman, Earl 244
Christman, Edith 244
Christman, Edward 244
Christman, George E. 244
Christoffel, Minnie 312, 313
Chrysler, Allison 289
Chrysler, Edgar 289
CHRYSLER, EDGAR WAYNE 28
Chrysler, Helen 289
Chrysler, Kenneth 289
Chrysler, William 289
CHRYSLER, WILLIAM W. 288, 289
Chrysler, Wlliam W. 289
CHURCH, KATHRYN LOUISE 204
Cincoski, Edward [Rev] 111
Claberg, Alana [Rev] 123
Clady, Carl 236
Clady, DeWayne 236
CLADY, DOROTHY M. 236
Clady, Elizabeth 236
Clady, Jack 236
Clady, Wilford 236
Clark, Besse D. 213
CLARK, CLARA N. 281
Clark, Clifford E. 256
CLARK, CLIFFORD E. 256

Clark, Daniel Howard 160
Clark, Delbert 281
Clark, Edward 7
Clark, Elva Ora 256
Clark, Elva Ora (Faucet) 256
Clark, Emma (Wagoner) 7
Clark, George E. 256
Clark, Glen 152
Clark, Iva Birten 160
Clark, John 152
Clark, Letitia (Mrs. Herb) 83
Clark, Mary 42, 318
Clark, Maynard 256
Clark, Paul 213
Clark, Perth Cray 7
CLARK, R. JAY 7
Clark, Ralph 281
Clark, Raymond L. 281
Clark, Rhoada 152
CLARK, ROBERT G. 213
Clark, Roger 281
Clark, Walter F. 213
Clark, William 213
Clark, Dora 322
Clarke, Geneva 23
Claxton, Edwin L. 101
CLAXTON, ERNEST L. 101
Claxton, Eugene L. 101
Claxton, Hazel 234
CLAXTON, HAZEL M. 86
Claxton, James P. 86
Claxton, Lloyd 101
Claxton, Rebecca Joy 101
Claxton, Rosanne 101
Claxton, Sandra Sue 101
Claxton, William [Rev] 101
Clay, Ellie 241
CLAY, RICHARD M. 8
Clear, Gladys (Mrs. Don) 25
Clelland, Ora 93
Cleverly, David Glen 159
CLEVERLY, DONALD DEAN 159
Cleverly, Glenn 159
Cleverly, Hilda 159
Cleverly, Steve 159
Cleverly, Tabitha Lynn 159
Cleverly, William B. 159
Cleves, Simeon [Pastor] 298
Clifford, Jane (Mrs. Art) 325
Close, Brenda 259
Clouse, Frances 80
Clouse,Jane 244
CLUTTER, J. W. 17
Coburn, Andy 94
Coburn, Audrey 222
COBURN, BEE 94
Coburn, Beverly 86
Coburn, Carol 199, 201
Coburn, Chester 94
Coburn, Clester 94
Coburn, Ed 94
Coburn, Elmo 94
Coburn, Glenn 94
Coburn, Janon 94
Coburn, Larry 94
Coburn, Liza Jane 94
Coburn, Merle 13
Coburn, Ruth 13
Cochard, C. C. 300
Cochard, DeWitt "Dewey" 300
Cochard, George 300
COCHARD, GERTRUDE H. 300
Cochard, Rex 300
COCHRANE, AMBER ELLEN 4
Cockrell, Deborah 129
Cody, Ora Lee 162
Coe, Beckey (Mrs. Roger) 55
Cole, Kate 50
Cole, Melinda 260
Cole, Wilma 19
Coleman, Cheryl 218
Colgan, Betty 31
Collingsworth, Janet 270
Collins, Aaron Matthew 165
Collins, Andy 281
Collins, Bonita 35
Collins, Brent Edward 165
Collins, Bruce Carter 165
Collins, Carol 281
Collins, Charles 45
COLLINS, CLARE E. 165
Collins, Dale 45
Collins, Della 269
Collins, Delsie 165
COLLINS, EFFIE L. 45
Collins, Everett 45
Collins, Fran 86
Collins, Herman 45
Collins, Hope Renee 165
Collins, Josh 35
Collins, Klyta Jean 165
Collins, Lloyd 165

Collins, Loren 45
Collins, Mark Daniel 165
Collins, Maurice 165
Collins, Mildred 347
Collins, Paul 165
Collins, Phylis 281
Collins, Ray 45
Collins, Rich 281
Collins, Ron [Rev] 78
Collins, Russell Boyd 165
Collins, Shirley 45
Collins, Shirley A. 81
Colter, Delight 260
Combs, Irene 123
Combs, Lee [Rev] 49, 191, 224, 327
Combs, Leroy F. [Rev.] 295
Combs, Loree 102
Combs, Sharon 46
Comer, Harold L. [Rev] 314
Commer, Esther 207
Comodall, Lucille 64
Compton, Atha 41
Compton, Earl A. 41
Compton, George M. 41
Compton, Howard G. 77
Compton, John E. 41
Compton, M. June (Mrs. John) 305
Compton, Marcella 41
Compton, Mary 130
Compton, Mary Atha 41
Compton, Howard [Rev.] 19
Compton, Robert A. 41
COMPTON, WILBUR W. 41
Conine, Margaret 102
CONLEY, DAVE MASON 4
Conley, Dorothy 49
Conley, Julie 49
Conley, Liza Jane 94
Conley, Polly 295
Conley, Virginia 281
Conner, Phyllis 212, 214
Conrad, David 1
Conrad, Elaine 248
Conrad, V. Ralph [Rev] 47
Contadellucci, Anthony (Mrs.) 111, 114
Conway, Irene 201, 203
Conway, Melinda J. 308
Coo, Robert P. 77
Cook, Alice 275, 276
Cook, Anita 263
Cook, Charles 178
Cook, Claude V. 178
Cook, Edith 49
Cook, Edward A. 177
Cook, Esther V. 177
Cook, Ferne 86
Cook, Jack W. 77
COOK, JOAN H. 77
Cook, Keith 177
Cook, Marietta 277
Cook, Mary 178
Cook, May 113
Cook, Roger 177
Cook, Ronald 177
Cook, Thomas P. 77
Cook, Velma 177
Cook, Walter 177
COOK, WAYNE E. "COOKIE" 177
Cook, William C. 277
Cooke, Timothy [Rev] 223
Cool, Rosemarie 325
Cooley, Bonnie 268
COOLEY, FRANCIS MARION 57
Cooley, Frank 57
Cooley, Margaret Amanda 57
Cooley, Paul 57
Cooley, Wayne 57
Coop, Frank 144
Coop, Martha 144
Coop, Martin 144
Cooper, Becky S. (Mrs. Larry) 285
Cooper, Helen (Mrs. Richard) 325
Copeland, Glenn [Rev] 7, 169, 310
COPLIN, INA E. 281
Coplin, Marvin 281
CORBIN, JESSIE D. 16
CORDER, BEVERLY JEAN 244
Corder, Frank 244
Cornwell, David [Rev] 7, 89
Corps, Belinda (Mrs. Michael) 331
CORVILLE, GEORGE C. 29
COSARELLY, MARY M. 98
Coscarelli, Carl 97
Coscarelli, Frank 97
Coscarelli, Louise 97
COSCARELLI, MARY M. 97
Coscarelly, Carl 98
Coscarelly, Frank 98
Coscarelly, Louise 98
COTMAN, EDNA MAE 13

COTNER, GERALD G.(Bud) 3
Countryman, Allen 312, 313
Countryman, Minnie (Christoffel) 312, 313
Courtwright, Atha 41
Cox, Amel 94
Cox, C. H. [Rev.] 244, 286
COX, MADGE ELOISE 12
Cox, Myrtle 109
COX, WILLIE 308
Coy, Linda K. 199, 201
Coyle, Mary 346
Crager, Betty 286
CRAGER, JARED D. 293
Crager, Rebie 293
Crager, Vicky L. 78
CRAMER, ADA IONE 8
Cramer, Frank [Dr] 309, 323, 329
Cramer, Frank [Rev.] 225, 239, 246, 263, 281, 283, 289, 297, 298
Cramer, Jerry [Rev] 141, 143
Crank, Nia M. 326
Cray, Perth 7
Crays, Arta 51
Crays, George 51
Creacy, Carol 193
Creager, Hazel 98
Cripe, Shirley 167
Crocks, Cora 250
Crody, Rebecca 347
CRONE, AMANDA M. 334
CRONE, DAWN ELIZABETH 99
Crone, Don 99, 334
Crone, Katherine 334
Crone, Tracy 334
Crosby, Bing J. 213
Crosby, Francis 213
Crosby, Jill 213
Crosby, Pat 213
Crossley, David 86
Crossley, Samuel 86
Crouch, Vickie 322
Crouse, Ina 177
Crow, Barbara (Mrs. Ralph) 255
CROWL, BERTHA L. 152
Crowl, Don 152
Crowl, Edward C. 152
Crowl, George 152
Crowl, Paul 152
Crowl, Clayton 152
CROY, ALBERT O. 81
Croy, David L. 81
Croy, Johnnie O. 81
Croy, Larry E. 81
Croy, Lavinia 81
Croy, Martha 17
Croy, Ruth 17
Croy, Wilbur 81
Cruz, Benito 305
Cruz, Burk 305
CRUZ, PAULINE R. 305
Cryder, Alfred 188
Cryder, Anna B. 188
CRYDER, CLARENCE ALBERT 188
Cryder, Daniel 188
Cryder, Don 188
Cryder, Fred 188
Cryder, Jennifer 188
Cryder, Terry 188
Cryder, Walter 188
Cryder, Walter A. 188
Csendes, Julie 227
Cuellar, Alice 191
Culbertson, Beatrice 306
Culbertson, Carol 83, 85
Culbertson, Fred 306
Culbertson, Keith 306
Culbertson, Kim (Mrs.Cal) 28
Culbertson, Lyle 306
CULBERTSON, VIRGIL F. 306
Culler, Bertha 76
Culler, Cathy (Mrs. Steven) 28
Culler, Gary 76
CULLER, KEITH 75, 76
Culler, Paul 76
Culler, Roy 76
Culler, Sam 76
Culler, Steven 76
Culler, Wayne 76
Culver, Flossie 146
Cummins, Bob 146
Cunningham, Lynn 117
Cunningham, Sarah (Mrs. Dan) 285
Curry, Charles 43
Curry, Cora 93
Curry, Doretha J. 164, 179
Curry, Dortha J. 162
Curry, Dorthea 222
Curry, Gertrude 169

Curry, Harold 43
Curry, Maurice 43
Curry, Wayne 43
Curry, Ona 43
Curtis, Edward 156
Curtis, Gary G. 156
Curtis, James T. [Jr.] 156
CURTIS, JAMES THOMAS 156
Curtis, Lisa C. 156
Curtis, Ricky J. 156
Curtis, Steven C. 156
Curtis, Timothy B. 156
Curtis, Wanda 156
Custer, Amanda 52
Custer, Betty 137
Custer, Connie 52
Custer, Daniel 52
Custer, Gregory [111] 52
Custer, Gregory W. 52
CUSTER, GREGORY W. [II] 52
Custer, Larry 52
Custer, Maxine 52
Dafforn, Cheryl 143
Daggett, Mary 200
Dailey, Mae 251
Dalmand, Dorothy Alice 260
Dalton, Gertrude 97
Dame, Kate 191
Danger, Jean 268
DANGLER, CHARLES M. 263
Dangler, David 263
Dangler, Deloss 263
Dangler, Denny 263
Dangler, Dillon 268
Dangler, Don 263
Dangler, Emma 263
Dangler, Goldie 295
Dangler, James 263
Dangler, Joe 263
Dangler, Joseph Ray. 263
Dangler, Marilee 251
DANGLER, REBA E. 268
Dangler, Ronald 263
Daniels, Jeff 52
Daniels, Judith K. 165
Daniels, Marjorie 52
Daniels, Myrl 265
Dannenburg, Edna 9
Daoust, Cecelia 304
Dapp, Margaret 119
DARLINGTON, E. VIOLA 13
Darr, Naomi 303
Darrogh, Myrna 130
Dart, Chris 83
Dart, Michael 83
Daughtry, Nora 309
DAVENPORT, ISABELLE T. 28
Davies, Rev. Doug 17
Davis, Doris 84
Davis, Glena 150
Davis, Heather 293
Davis, Jack 4
Davis, James 293
Davis, Karen Sue (Mrs. Steven) 143
Davis, Letha 301
Davis, Mardelle 249
Davis, Margaret 285
Davis, Mary 130
Davis, Mercedes 250
DAVIS, MILES J. 16
DAVIS, NINA 4
Davis, Russell 4
Davis, Ruth 293
Davis, Sidney [Rev] 115
Davis, William 293
Dawson, Barbara S. 241
Dawson, Estell 86
Dawson, George 86
DAWSON, HARVEY M. 86
Dawson, Ida 86
Dawson, John 86
Dawson, Laura 86
Dawson, Robert 86
Dawson, Walter 86
Dawson, William 86
Dawson, William D. 86
Days, Eulalia 171
De Filipo, Gina 338
De Filipo, James 338
De Filipo, Michael 338
Deal, Joyce Ann 272
DeBaillie, Alberic Joseph 140
DeBaillie, Henry 140
DeBaillie, Martha Marie 140
DeBenedetto, Linda 212, 214
Debes, Marilyn 272
DeCamp, Bernard 122
DeCamp, Kitty 126
DeCamp, Nicole 122
DECAMP, RAY E. 122, 126
DeCamp, Russell 126
DeCamp, Sara 122

DeCamp, Skyler 122, 126
DeCamp, Veulah 122, 126
Deck, Earl 302
Deck, Lucile 302
DECK, PAULINE M. 302
Deck, Verna (Zimmerman) 302
Decker, Elizabeth 111
DECKER, HANNAH ELIZABETH 111
Decker, Marie 111
Decker, Mark 111
Decker, Neal 111
Decker, Nicole 111
Decker, Theresa 111
DEEM, HAROLD L. 2
Deems, Clara 63
Deetz, Mabel 135
Deibele, Aletha 9
Deich, Dollie 217
Deihl, Ada (Miller) 321
Deihl, Carl 321
Deihl, George 321
Deihl, Harold 321
Deihl, Ruth Louise 321
DeKay, Frank 222
DeKay, Gerald 222
DeKay, Kathryn P. 222
DeKay, Leland 222
DeKay, Maude 222
DeKoninck, Deanna 190
DELAGRANGE, VERNON 2
Delaney, Della 299
Delaney, Willard 159, 195
DeLaney, William [Rev] 317
Delauder, Mina 229, 259
DeLong, Daisy Marie 191
DeLong, David 295
DeLong, Glenn 191
DeLong, Jerry 327
DeLong, Kenneth 7
DeLong, LeRoy 313
DeLong, Lester M. 313
DeLong, Loren 313
DELONG, LOUISE E. 3
DeLong, Mabel 133
DELONG, MILDRED 294
DELONG, MILDRED I. 295
DeLong, Olive M. (Treesh) 7
DeLong, Orren H. 7
DeLong, Tommy 313
DeLong, Warren E. 191
DeLong, Wilson "Bob" 191
Demaree, Flora 194
Dembickie, Bill 226
Dembickie, Edward 226
Dembickie, Frank 226
Dembickie, John 226
Dembickie, Joseph 226
Dembickie, Mary (Kostielney) 226
Dembickie, Michael 226
DeMint, Clara 312
DEMINT, RUSSELL R. 312
Demske, Myrna 90
Dennis, Ellen (Mrs. John) 329
Dennison, Don [Rev] 262, 344
DENTON, ESTES [REV.] 3
DEPEW, ANNA A. 226
DePew, Bill 292, 295
DePew, Dolores H. 289
DePew, Everett 226
DePew, Ike 295
DePew, Mildred 342
DePew, Rosella 1
DePew, Sylvia 306
DePew, Verdie (Funk) 295
DeRosa, Julia 9
Derrow, Bernice 61
Derrow, Betty 154
Derrow, Francis 312
Detroy, Ellen 162
Develbiss, Bobbie 304
Deville, Mary Ann 171
DeWitt, Ellen 339
DeWitt, Florence 291, 293
DeWitt, Iva 101
DeWitt, Mary Lou 298
Di Filipo, Anthony N. 338
DIAMENTE, GIOVANA (J0HN) 2
Dibble, Beverly 296
Dibling, Louis 119
Dibling, Martin 119
Dibling, Mary 119
Dicken, John [Rev] 200
Dickerson, Su 91
Didier, Geraldine (Mrs. Paul) 21
Diehl, Goldie E 346
Diehl, Joyce 177
Diehl, Marilyn (Mrs. Vernon) 260
Diehl, Oliver B. 167
Diehl, Ralph [Pastor] 254
Diehl, Ralph [Rev] 158, 171, 249, 346
Diehl, Thema 167

Diehm, Emma 52
DIEHM, VIOLET M. 2
Diemer, Sally L. 20
DIENELT, JOHANNES P. (HANS) 13
DILL, JEAN EVELYN 26
Dilley, Wilda 230, 234
Dillinger, D. V. 122, 311
Dillinger, D. V. [Dr] 270, 342
Dinn, Lois Ferguson 35
Dissinger, Bernice 31
Dix, Velma 256
DIXIE, CLARENCE RICHARD [JR]. 8
Dixon, Patricia 244
Doak, Patricia 338
DOAN, RICHARD A. 3
Dodane, Loretta 63
Dodge, Arlene 291, 293
Dodson, Connie 272
DOENGES, WALTER H. 4
Dohner, Dorothy 285
Dollier, Margaret 111, 114
Donahew, Mae K. 308
Donaldson, Maxine 64
Donat, Lorena B. 250, 251
Donavan, Edna 15
Donley, Edward 123
Donley, Mary 123
Donoaa, Christine 141
Dorebeleous, Elizabeth A. 256
Dorer, Janet 113
Dorsey, Nellie 236
Doster, Dovie 130
Dotson, Ollie B. 200
Douglas, Claris 193
Douglas, Marie 330
Douglas, William [Rev] 272
Dove, Richard 296, 298
Dove, Robert 296, 298
Downing, Della 143
Downing, Jack 40
DOWNING, LORENE 40
DOZIER, IRENE M. 262
Drake, Geneva (Lochner) 317
Drake, Hugh 317
Drake, Maryon 299
Drake, Ronald [Rev.] 40
Drebalo, Loretta 35
Dreger, Paul E. [Rev] 300
Dreher, Edmund 274
DREHER, KATHARINE M. 274
Dreiske, Benjamin C. 84
DREISKE, IVELINE ENA 84
Dreiske, Kristine M. 84
Dreiske, Michael P. 84
Dreiske, Paul B. 84
Drerup, Bernard 162, 16, 179
Drerup, Bernard T. 162, 164, 179
Drerup, Ermel 179
Drerup, Margaret 179
Drerup, Paul 162, 164, 179
Drerup, Theresa 77
Dressler, Anthony 130
Dressler, Donald 130
Dressler, Edith 130
Dressler, Elmer 130
Dressler, Ivan 130
Dressler, Joan 130
DRESSLER, RAYMOND D. 130
Dressler, Susie 54
Drew, Blanch 205
DRIVER, ADDIE P. 8
Dubea, Lisa 199, 201
Dubea, Phyllis 201
Dubre, Jackie 327
Dueser, Lena 128
Duesler, Ruth 132
Duff, Anne 48, 49
Duff, Myrtle 45
DUFFY, MICHAEL E. 5
DUKE, IVA MAE 13
Dunafin, Jane 281
Duncan, Bertha 83
Duncan, John 137
Duncan, Lucy Hyndman 137
Dunifon, Ella Mae 38
Dunkelberger, Mike 51
Dunkelberger, Roberta 51
Dunn, Catherine 125
DUNN, IMOGENE 10
Dunn, Jesse 299
Dunn, Thomas 299
Dunn, Margaret 193
DUNNING, CHESTER 26
Dunwiddie, Eleanor (Mrs. Lloyd) 309
DURHAM, DANA MAE 2
Durr, Emma 166
Durst, Katherine 64
Dyer, Betty 17
Eabes, Virginia 173

Eager, Edythe 141
EAGLES, JANE 30
Ealy, Jill M. 191
EARNHART, DAVID A. 13
EASH, L. BERNICE 14
Easley, Charles E. 311
Easley, Paul D. 311
EASTER, HUEY D. 4
Easterday, Danny 94
Easterday, Mary Lou (Mrs. Mark) 50
Eastridge, Daniel 217
Eastridge, Ellen 217
EASTRIDGE, EVERETT 217
Eastridge, Kenneth 217
Eastridge, Richard 217
Eatinger, Leota Grace 230, 234
Ebby, Robert [Rev] 174
Eberly, James 188
Eberly, Jodie 239
EBERLY, LOYAL H. 47
EBERLY, MILDRED MARIE 188
Eberly, Sam 188
Eberly, Theresa 47
Eberly, Wanda 121
Ebinger, Christopher 150
Ebinger, Mary 150
Edmonds, Betty Jean 310
Edmunds, Lorraine 275, 276
Edwards, Carol A. 295
Egert, Kathy 263
EGGIMAN, JEANNE L. 14
Egly, Barbara 186
Eheresman, Marvel (Mrs. James) 73
Eicher, Cyrill [Rev] 328
Eichler, Walter 226
Eidam, Leone 240
Einsiedel, Dorothy 141
EINSIEDEL, GARCILLE G. 141
Einsiedel, Robert 141
Eiting, Mararet 285
Eix, Velma 256
Ellen, Kay 239
ELLERT, DONNA RAE 324
Ellert, Floyd "Ben" 324
Ellert, Ilene 125
Ellis, Charley 161
Ellis, Daniel J. 161
Ellis, Ernestine 161
Ellis, Junie 161
Ellis, Karen Sue 331
Ellis, Mabel M. (Mrs. Arthur) 331
Ellis, Margurette 123
Ellis, Robert 161
ELLIS, SALMA M. 161
Ellis, William H. 161
Ellison, Ralph 153
Eloph, Carol 191
Ely, Barney 56
Ely, Carl 56
Ely, Cheryl 309
Ely, LaVon 312
ELY, MAUDE I. 56
ELY, NATILIA M. 32
Ely, Norven 56
Ely, Orin G. 32
Emenhiser, Edward 225
Emenhiser, Glen 225
EMENHISER, HELEN L. 225
Emenhiser, Jerry 225
Emerick, B. Adrian 201, 203
EMERICK, DALE E 3
Emerick, Ira F. 201, 203
Emerick, Kathryn Sally 308
Emerick, Lois 201, 203
Emerick, Nora B. (Fasset) 201, 203
Emick, Eanid 3
Engle, Charlotte 186
Engle, David Arnett 186
Engle, James, [Rev] 120
Engle, Norma 248
Englehart, Dennis 271
Englehart, Dorothy 271
ENGLEHART, E. EUGENE 271
Englehart, Ernest E. 271
Englehart, Gary 271
Englehart, Henrietta 271
Englehart, Leona 259
Englehart, Robert 271
Enias, Betty 48
Erdly, Bert 241
Erdly, Emma (Grimes) 241
ERICKSON, ZELDA A. 24
Erikson, Pat 268
Ernest, Geraldine 39
Ernest, Lena 321
Ershman, Marvel 19
Ervin, Charles 14
Ervin, Herbert 164
ERVIN, JACKIE G. 164
Ervin, Mary 186
ERVIN, MAXINE I. 14
Ervin, Paul 164

Ervin, Roscoe 164
Ervin, Thelma 164
Ervin, Travis 164
Esherman, Marvel 218
Essig, Ruth 224
Eude, Steve 322
Evans, Avanelle 113
Evans, Jim [Rev] 285
Evans, Winifred 258
Evard, LaVerne 312
Everetts, Adrian 319
Everetts, Barbara (McClellan) 319
Everetts, Bradley 319
Everetts, Brook 319
Everetts, Frank 319
Everetts, Hal 319
EVERETTS, J. STANLEY 319
Everetts, Jack 319
Everetts, Jason 319
Everetts, Lee 319
Everetts, Lota 277
Everetts, Mark 319
EVERETTS, MAZIE LEE 11
Everetts, Stanley 319
Everetts, Tara 319
Eversman, Reuben [Rev] 122
Eversole, Ella Mae 162
Eversole, Esom 162
Eversole, Glenna 162
Eversole, J. C. 162
Evertts, Peggy 319
Ewers, Irene 150
Eyster, Mary 227
Fagan, Sue Ellen 99
Fager, Dean [Dr] 158
Fair, Dallas 208
Fair, J. Arnold [Dr] 143
Fair, J. Arnold [Rev] 283
Fair, Patricia (Blankenship) 208
Fair, Rodney S. FAIR, RODNEY S. 208
Fairchild, Bonita 260
Fallon, Ethel Yeiter 36
Fanner, Bll [Rev] 300
Fanslau, Michelle 317
Farmer, Alta 234
Farver, Gladys 346
Farver, Pearl 200
Fasset, Nora B. 201, 203
Faucet, Elva 256
Faucet, Elva Ora 256
Fausnaugh, Bernard [Rev] 86
Favory, Omel 346
FAWLEY, MADONNA F. 42
Feagler, Josiephine 122
Feagler, Lawton 122
Feagler, Roland 122
Feagler, Ted 122
FEAGLER, THEADFORD K. 122
FEDERSPIEL, BERT 141
Federspiel, Earl 141
Federspiel, Ed 141
Federspiel, Michael 141
Federspiel, Olive 141
Fee, Deloris (Mrs. Robert) 19
Fee, Margaret 345
Feece, Alice 90
FEENEY, ABRAHAM JOSEPH 26
Fells, Betty 346
Fender, Christine Marie 43
Fender, Ed 43
Fender, Edward James 43
FENDER, JAMES D. 43
Fender, Kenneth 43
Fender, Malisa 43
Fender, Michael E. 43
Fender, Patrick 43
FENSTERMAKER, AGATHA L. 250
Fenstermaker, John D. 250
Fereday, Mary Jo (Mrs. Leroy) 216
Fergeson, Lila 193
FERGUSON, ALICEOX 307
Ferguson, Arthur 307
Ferguson, Byron Arthur 307
Ferguson, Chalmer 307
Ferguson, David Kaye 307
Ferguson, Ester Marie 307
Ferguson, Florence 307
Ferguson, Gladys 226
Ferguson, James F. 307
Ferguson, Margaret 255
Ferris, Edyth 122
Ferris, Opal Ida 310
Fetch, Sylvia 117
Fetters, Betty 47
Fetters, Cheryl L. 225
Fetters, Cora (Keller) 325
Fetters, L. G. 325
Fetters, Larry 47
Fetters, Lisa Ann 325
Fetters, Nelson 47
Fetters, Richard 47
FETTERS, WALTER L. 325

Fetters, Wayne D. 325
FEUSTEL, FREDERICK P. 8
Fifer, Dawson 101
Fifer, Dorsey 101
Fifer, Frank 101
FIFER, IRENE LAVON 101, 102
Fike, Jerry 251
Findley, Dewey [Rev] 76, 101, 160, 167, 304
FISCHER, RUBY B. 19
Fisel, Velma 86
Fish, Paul 146
Fish, Rita E. 146
Fisher, Allen 277
Fisher, Beth (Mrs. Norman) 276
Fisher, Charles 309
Fisher, Dortha 263
Fisher, Effie P. 279
Fisher, Gertrude 169
Fisher, Grover 169
Fisher, Harriet 77
FISHER, HILDA B. 277
Fisher, Mary Ann 322
Fisher, Nora (Daughtry) 309
FISHER, ORVAL 309
Fisher, Otis Glen 277
Fisher, Robert 277
FISHER, SHARON A. 2
Fisher, Waveland 309
Fitch, Mae 94
Fitch, Phyllis E. 199, 201
Fitton, Evelyn 140
Fitzcharles, Craig 331
Fitzcharles, Mark 331
Fitzcharles, Sharon K. 331
Fitzcharles, Tammy 331
Fitzcharles, Vaughn 331
Flanery, Jodi 288
Flatt, Virginia 284
Flegal, Carla 48
Fleming, Gloria 230, 234
Flenniken, Larry [Rev] 173
Fleseler, Leroy H. 141
Fleseler, Margaret 141
Fleseler, Minnie 141
Flesher, Kathleen R. 143
Flesher, Keith 143
Flesher, Kurt 143
Flesher, Kyle 143
FLETCHER, BENJAMIN F. 29
Fletcher, Carolyn 57
Fletcher, Vanessa 232
Flint, Alda 263
Flint, Alta 263
Flint, Asa 263
FLINT, BESSIE MARIE 16
Flint, Carl 263
Flint, Chester 263
Flint, Dorothy 27
Flint, Foster 263
Flint, Nova 263
Flint, Vern 263
Flintz, Dorothy 304
Flood, Fern 243
Flora, Jeanne A. 167
Flora, John E. 167
Flora, Kenneth G. 167
Flory, Mildred 143
Flory, Thelma 191
Flowers, Maxine 270
Floyd, Beverly 253
Fogle, Brenda 255
Fogle, Craig E. 255
Fogle, Edward T. [Sr.] 255
FOGLE, EDWARD THOMAS 255
FOGLE, EDWARD THOMAS [JR.] 255
Fogle, Eric T. 255
Fogle, Jeremy K. 255
Fogle, Margaret N. Harrigan 255
Foley, Jane 48, 49
FOOR, NETTIE M. 28
Foote, Mildred 81
Forbes, A. J. 7
FORBES, CLARENCE (Cappy) 7
Forbes, Duane 7
Forbes, Gladys 7
Forbes, Jay 7
Forbes, Jeanne 327
Forbes, Jerry 7
Forbes, Jim 7
Forbes, Keith 7
Forbes, Nettie (Claxton) 7
Forbes, Rheta 7
Ford, Douglas Malcolm 35
Ford, Estelle 186
FORD, GARNET R. 17
Ford, Harry Wetton 35
FORD, JEAN W. 35
Ford, Kristina Lee 35
Forgey, Martha A. 133
Forker, Jane 156

Fortman, Genevieve 301
Foster, Alma 289
Foster, Carol Jean 137
Foster, Kathleen 226
Fought, Marcelle Malley 263
FOUGHT, MARGARET E. 30
Fowler, Thelma 290
Fox, Chester Phillip [Dr.] 42
Fox, Clara 191
FOX, FLORENCE J. "SALLY' 42
Fox, Ray 191
Fox-Lange, Joan 191
Foy, Blanche E. 30
FOY, HAYWARD W.[Dr.] 29, 30
Foy, Thomas D. [Dr.] 30
Foy, William [Dr.] 30
Foy, James 30
Frain, Becky (Mrs. Stan) 191
Fraley, Charles 64
Fraley, Deloy 64
Fraley, Eugene 64
FRALEY, GEORGE E. 64
Fraley, Jeffrey 64
Fraley, Louis 64
FRALEY, MABLE E 23
Fraley, Martha 64
Fraley, Michael 64
Fraley, Rolland 64
Fraley, Sherry (Mrs. Mark) 161
Fraley, Tom 64
FRANK, AGNES A. 29
Frankhauser, Donald [Mrs] 114
Frankhouser, Ilo 327
Franklin, Garnette (Mrs. Earle) 141
Franks, Arthur 98
Franks, Cleva May 98
Franks, Clyde Bud 98
Franks, Dennis 98
FRANKS, HAROLD 98
Franks, Huburt 98
Franks, Larry 98
Franks, Maxine 52
Franks, Norbert 98
Franks, Randy 98
Frantz, Alpheus 226
FRANTZ, CLARENCE R. 226
Frantz, Clyde 226
Frantz, Dale 226
Frantz, Douglas 226
Frantz, Dwight 226
Frantz, Harley 226
Frantz, Lynette 226
Frantz, Olive (Slaughter) 226
Frantz, Thelma (Charleswood) 226
FRASER, ETHEL G. 19
FRASH, GEORGE W. 26
Frasier, Florence 314
Freadreacea, Dana 237
Freck, David G. 241
Freck, Albert A. 241
Freck, Anna M. (Willig) 241
Freck, Daniel G. 241
FRECK, DARWIN G. 241
Freck, J. Michael 241
Freck, Phillip W. 241
Freck, Rebecca J. 241
Freck, Richard A. 241
Freck, Steven P. 241
Frederick, Gary 38
FREDERICK, LEWIS D. 38
Frederick, Raymond 38
Frederick, Richard [Rev] 188
Frederick, Sandra 38
Freck, Frances E. (Yoder) Raub 241
Fredrick, Betty J. Krise 77
FREDRICK, BETTY KRISE 76, 77
FREDRICK, CINDY L. 137
Fredrick, Curtis 76, 77
Fredrick, Denise 272
Fredrick, Doris 137
Fredrick, Ethel 47
Fredrick, Jack W. 137
Fredrick, James R. 137
Fredrick, Lanny 76, 77
Fredrick, Lyle 76, 77
Fredrick, Lynn D. 76, 77
Fredrick, Robert 137
Freed, Dell 39
Freed, Rita E. 191
Freeman, Bessie (Boren) 212, 214
Freeman, Betty 146
Freeman, Dorothy 281
Freeman, Hilda M. 246
Freeman, Jack 212, 214
Freeman, Laura E. 83, 85
Freeman, Lora 70
FREEMAN, MALCOLM N. 70
Freeman, Melvin 70
FREEMAN, OTHO E. 212, 214
Freeman, Pam 331
Freeman, Paul 212, 214
Freeman, Robert 70, 212,

214
Freeman, William 70
Frey, Aliene Annala 240
Frey, James Robert 240
FREY, LILA R. 240
Frey, Millicent 331
Frey, Russell 240
Frick, Alma 289
Frick, Betty 255
Frick, Fred 289
Frick, Helen 125, 255
Friend, Emma 125
Friend, Virginia 275, 276
Frisbee, Catherine 174
Fritz, Cleva May 98
Fritz, Rosa 253
Frost, Mary 126
FRUIT, EDWARD J. 12
Fry, Bertha 270
Fry, G. Sandra 285
Fry, Harvey 270
Fry, James 270
Fry, Paulette 321
Fry, Ralph 270
Fry, Robert 270
Fry, Walter 270
FRY, WENDELL D. 270
Fuentes, Debra (Mrs. Eli) 28
Fuhrer, Eugene 260
Fuhrer, Henry 260
Fuhrer, Larry 260
Fuhrer, Wilhelmine E. 260
FUHRER, WILHELMINE E. 260
Fulk, Joanne 47
Fuller, Pat 223
Funk, Ella 162, 164, 179
Funk, Verdie 295
Furnish, Mabel 237
Gable, Ann 56
Gable, Joseph 56
Gaetz, Nancy (Mrs. Willian) 244
Gage, Gladys 271, 272
Gage, Retha V. 256
Gail, Jacob [Rev] 140
Gaines, Norma Jean 318
GALE, M. VIRGINIA 12
Gall, Jacob [Rev] 21, 64, 155, 156
Gamble, Florence 130
Garber, Delbert 5
Garber, Doris 141
Garcia, Stephanie 203
Gardner, Marie 169
Garges, Grover C. 219
Garges, Herman 219
Garges, Lula 219
GARGES, PEGGY LORRAINE 219
Garland, Bertha 270
Garman, Daniel 195
Garman, Donna 171
Garman, Larry 195
Garman, Lloyd 195
Garman, Ronald 195
Garman, Thomas 195
Garmater, Chris 143
GARRETSON, HAROLD L. (SHORTY) 16
GARRINGER, WILMA M. 19
Garrison, Ada 270
Garrison, Judy (Mrs. Ken) 260
Garstka, Rosellyn 295
GASKIN, CHARALES F. [III] 223
Gaskin, Daniel 223
Gaskin, Jeffery 223
Gaskin, Ruby Lynn 223
Gaunt, Shirley A. 241
Gause, Dolene 296
Gause, John 296
Gawthrop, Billie (Mrs. Roy) 295
Gay, Melody 223
Geark, Marjorie 291, 293
Gedman, David 77
Geeting, Dennis 346
Geeting, Mary 83, 346
Geeting, Midge (Mrs. Donald) 171
Geeting, Paul 346
Geeting, Phil 346
Geeting, Raymond 83
Geeting, Roscoe 83
Gehr, Douglas [Rev] 37, 39
GEIGER, EDITH E. 90
Geiger, James W. 90
Geimer, Aloysius 285
Geimer, Ambros 285
Geimer, Cornelius 285
Geimer, Fred 285
Geimer, Jerome 285
Geimer, John 285
Geimer, Margaret (Eiting) 285
GEIMER, RAYMOND "SHORTY" 285
Geimer, Virginia 285

Geinger, Rose 295
Geistwhite, Bonnie 117
Gengnagel, Albert 63
Gengnagel, Harold 63
GENGNAGEL, R. MARIE 63
GERARDOT, ROSE MARIE 2
Gerhardt, Abraham 288
Gerhardt, Dora 288
GERHARDT, DORA E. 179
Gerhardt, George 179
GERHARDT, MICHAEL C. 288
Gerhardt, Michal 288
Gerhardt, Natalie 288
Gerhardt, Rolf 179, 288
Gerhardt, Zechariah 288
Gerig, Aaron 47
Gerig, Gerald [Rev] 285
GERIG, GLEN W. 16
GERIG, MAHALIA M. 47
German, Clela 289
Germano, Keith 227
Germano, Marjorie 227
Germano, Mark 227
Gerst, Georgia 59
Getts, Judith K. 157
Gettys, Alta 331
Gettys, Cecil 331
GETTYS, LARRY "LARGE" 331
Gettys, Lynn "Tom" 331
Gettys, Michael D. 331
Gettys, Robert D. 331
Gettys, Thomas D. 331
Geyer, Glen J. 50
Geyer, Kenny 50
GEYER, MARJORIE V. 50
Geyer, Robert 50
Giant, Gladys 318
Giant, Mary 55
Gibford, Beulah 311
Gibford, Emma "Jane" 311
Gibford, Lewis D. 123
GIBFORD, MARIAN W. 123
GIBFORD, ROYCE M. 311
Gibson, Abbie 100, 107
Gibson, Claudia 269
Gibson, Hoot 107
Gibson, Hoot D. 100
Gibson, James 100
Gibson, Leona 339
Gibson, Meagan 164
Gibson, Paul 100, 107
GIBSON, ROY C. 8
Gibson, Tana 164
Gibson, W. C. 100
Gibson, Wade C. 107
Gibson, Wilda 272
Gierucki, Mary 80
Gieser, Betty 240
GIFFEN, LORNA SALEN 2
GILFORD, EDWIN JOHN [REV] 13
Gill, Maxine 339
Gillen, Beverly 306
Gillespie, Grace 234
Gillie, Charlotte 314
Gilmore, Alice 205
Gilson, Lucille 237
Ginder, Wilma 293
Gingerich, Denise 141
Gingerich, Ellen C. [Rev.] 4
Gingrich, Mary 83
GINTER, BERLIN D. "BUD" 113
Ginter, Elma 113
Ginter, Harold 113
Ginther, Cora 298
Gipe, Angeline 281
Gipe, Charles 281
Girardot, Timothy A. 177
Girger, Mary 31
Givler, Cheryl (Mrs. Mike) 325
Glaze, Diana 76
Glyshaw, Marjorie 117
Goble, Mary (Mrs. Larry) 325
Goe, Betty M. 285
Goe, Ira 17
Goe, Marietta (Hatter) 17
Goings, David 224
Goings, Debora 224
Goings, Don 224
Goings, Donald 224
GOINGS, FRED E. 224
Goings, Gerald 224
Goings, James 224
Goings, Jeff 224
Goings, John 224
Goings, Mary 119
Goings, Pat 321
Goings, Patty 224
Goings, Richard 224
Goings, Ruth 224
Goings, Tina 224
Goings, William 224
Golden, Helen 321

GOLLIVER, JAMES L. 10
Gonser, Beverly 145
Good, Belle 263
Good, Mary 213
Good, Viola 213
Goodwin, Alan William 323
Goodwin, Amber 323
Goodwin, Andrews 323
Goodwin, Cassandra 323
Goodwin, Clara (Miller) 329
Goodwin, Clara Alberta (Miller) 323
Goodwin, Daniel William 323
Goodwin, Francis 329
Goodwin, Francis William 323
Goodwin, John William 323
Goodwin, Nathaniel 323
Goodwin, Richard 329
GOODWIN, RICHARD W. 323
Goodwin, Sam 107
Goodwin, Tracy William 323
Gordon, Connie 107
Gordon, James 130
Gordon, Rosanne 101
Gorecki, Eugene 41
Gorecki, Leon 41
Gorecki, Lottie 41
GORELL, SHARON A. 344
Gorrell, Aaron F. 313
Gorrell, Bill 344
Gorrell, Jennie M. (Shaffer) 313
Gorsuch, Bonita Mae 203
Gotsch, Keith 52
Gottschalk, Esther 40
Goudy, Marilyn (Mrs. Jack) 216
Grabill, Donna 319
GRAHAM, HERBERT W. 155, 156
Graham, Mary (Carrick) 155, 156
Graham, Menzo 155, 156
Graham, Ollie Pearl 50
Graham, William Benton 50
Graham, William Douglas 50
Grainger, Gertrude Annie 35
Gramling, Dorothy 325
Grate, Carolyn 96
Grate, Donna 205
Grate, Helen 244
Grate, John H. 146
Grate, Lamara 146
GRATE, LLOYD W. 146
Grate, Ollie 146
Gravatt, Hazel Alberta Finney 331
Gravatt, William Russell 331
Graves, Catherine 308
Graves, Dale 318
GRAVES, EDITH MADELINE 318, 322
Graves, Elsie (Green) 318
Graves, Harvey 318
Graves, Rose 296
Gravit, Lena 56
Gravit, Mary 297
GREEN, CLINTON 8
Green, Elsie 318
Green, Hazel 121
Green, Herbert 274
GREEN, THELMA CARPENTER 274
Greene, Dave 239
GREENE, DONALD L. 239
Greene, Dottie 239
Greene, Gordon 239
Greene, Jim 239
Greene, Pauline Wasson 239
Greenfield, Sharilyn 277
Greeno, Esther 281
Greenwell, Penda L. 200
Greer, Emogene 329
Greer, Gene 323
Greif, Frank 32
Greif, John C. 32
Greif, Julianetta 32
Grepp, Ruth 316
Griebel, Paul [Rev] 93
Griebel, Paul B. [Rev] 253
GRIEM, CLARA 191
Griem, Melvin R. 191
Griem, Ray 191
Griest, Eva G. 101
Griest, Ralph 101
Griffin, Jess 171
Griffin, Patricia (Mrs. Hugh) 171
GRIFFIN, ROBERT 9
Griffith, Charles 1
Griffith, Eleanore 31
Griffith, Ella (King) 1
Grimes, Emma 241
Grimm, Mary 178
Grinde, Linda 204
Grobis, Becky 237
Groen, Janet 90
Grogg, Helen 317
GROGG, HELEN GERTUDE 279
Grogg, Marie 182
Grogg, Richard 279

Grogg, Walter "Pete" 279
Grooms, Marvin [Rev] 270
Grosh, Bette J. 46
GROSH, BETTE J. 346
Grosh, Darrell B. 46, 346
Grosh, David E. 46, 346
Grosh, Elizabeth J. 46
Grosh, Gannon J. 46
Grosh, James 346
GROSH, JAMES R. 46
Grossman, Miriam 272
GROSSMAN, ROBERT T. 27
GROTRIAN, ALBERT D. 23
Growcock, Kathy Shane 7
Grubb, Martha (Mrs. Larry) 126
Grubbs, Mabel 103
Grube, Buddy 299
GRUBE, ENLLIE F. 299
Grube, Florence 307
Grube, Jane 295
GRZYBOWSKI, MICHAEL V. 12
Guappone, Mary 171
Guiff, Donald 309
Guiff, Pat 309
Gunther, Patty 261
Gurtner, David 83
Gurtner, Jeff 83
Gurtner, Marilyn (Mrs. John David) 83
Gurtner, Nicole 83
HAAS, RUTH I. 11
Hackenburg, Florence 94
Hackman, Edward [Rev] 321
Hackman, Lynnette 321
Hackman, Paul 321
Hackman, Ronald 321
HACKMAN, RUTH LOUISE (DEIHL) 321
Hadix, Iva 48
Haffner, Edna 160
Haffner, Lora 70
Haffner, Tom 160
Hagerty, Cassius 277
Hagerty, Minnie 277
Hagerty, Virgil 277
Hagopian, Ann 20
Hagopian, Geoffrey 20
Hague, Louise (Mrs. John) 140
Hague, Valerie 158
Haifley, Cindy 143
Haifley, Joy 61
Haifley, Violet 143
HAINES, CARL F. 130
Haines, Naomi L. 158
Hair, Sandy K. 268
Hake, Barbara (Mrs. Hollis) 276
Hakey, Mindi S. 156
Hale, Dorothy 173
HALFERTY, AUDREY L. KLINE 39
HALL, JOHN DICKINSON [DR.] 5
Hall, Frances Ann 162
Hall, Helen 297
Hall, Jay 297
Hall, Katherine 117
Hall, Lillie 297
Hall, Lilly Jane (Mrs. James) 59
Hall, Lloyd W. [Rev] 216
Hall, Nancy 70
Hall, Rodney 5
HALL, WILFORD W. 297
Hallien, Helen 158
Halstead, C. B. "Joe" 48
Halstead, Mary Ione 48
HAMBROCK, MATHILDA KOLDEWEY 4
Hamilton, Jennie 157
HAMILTON, MAHLON K. 157
Hamilton, Sally (Mrs. Jeff) 158
Hamilton, Vivian 24
Hamilton, William T. 157
Hamlin, Daniel [Rev] 315
Hamlin, June 247
Hamm, Charles [Jr.] 91
Hamm, Charles [Sr.] 91
Hamm, Mildred 91
Hamman, Al 336
Hamman, Amanda 52
Hamman, Brian 5
Hamman, Brooks 5
Hamman, Christy 227
Hamman, Daisy 321
Hamman, Donna 63
HAMMAN, DOROTHY 5
Hamman, Evelyn 5
Hamman, Herman 52
Hamman, Howard L. 5
Hamman, Jack 336
Hamman, Lina 5
Hamman, Ocie 39
HAMMAN, ROBERT L. 336
HAMMAN, RUSSELL H. 52
Hamman, Ruth 59
Hamman, William 336

Hammel, Esther 123
Hammerschmidt, Helga 163
HAMMOND, DELSIE MARIE 8
Hammond, Ellen 217
Hammond, Jean (Mrs. Herman) 285
Hammond, Tracey [Rev] 161
Hamond, Lillian 304
HAMPSHIRE, BERNIECE G. 97
Hampshire, Daisy 321
Hampshire, Gerald H. 97
Hampshire, Howard 97
Hampshire, Jonas D. 321
HAMPTON, FERNE J. 300
Hampton, James Jr. 300
Hampton, James W. 300
Handley, Beatrice 146
Handshoe, Crit 49
Handshoe, Garman 49
HANDSHOE, MAGGIE 49
Handshoe, Pard 49
Hanes, Gladys N. 171
Hanes, Harold W. 171
Hanes, Janetta 345
Hanke, Margaret 31
Hankey, Buelah 281
Hankey, George 85
HANKEY, VICTORIA G. 85
Hanky, Janice 47
HANNAN, FRANK J. 19
HANNON, MARTHA 8
Hansen, Grace 240
Hansen, Kathleen 324
Hansen, Ray 240
Hanson, Helen 149
HARBAUGH, EVA B. 12
Harber, Charlotte "Sally" 171
Hardcastle, Tony [Rev] 102
Harding, Jack L. 191
Harger, Marjorie 298
Harger, Tina 222
Hargrave, Patricia 256
Harlan, Deloris 246
Harmes, Hazel 115
Harmes, Mary 119
Harmeyer, Margaret 158
Harp, Jeannette 342, 344
Harper, Opal 325
Harper, Winifred 249
Harrigar, Leah 46
Harrington, Charles [Rev] 205
Harris, Catherine 290
Harris, Donna 186
HARRIS, DORIS F. 3
Harris, Dorothy 153
Harris, Edward 171
HARRIS, M. HELEN 8
Harris, May 171
Harris, Teresa 243
Harrison Charles 163
Harrison Lorin [Dr] 70
Harrison, Charles B. 163
HARRISON, LAWRENCE 163
Harrison, Lorin [Dr] 130, 144, 256, 319
Harrison, Marjorie 144
Harrison, Mary (Mrs. William) 94
Harrison, May 163
Harrison, Ralph 163
Harrison, Wilford 163
Harrod, Barbara 253
Harrod, Robert S. 78
HARROD, ROSE E. 78
Harry, Helen 4
Harshey, C. Lucille 290
Harshey, Dale D. 290
Hart, Charles F. 15
Hart, Chester 281
Hart, Eleanor Louise 216
Hart, Elma 113
Hart, Howard 15
Hart, Jane (Dunafin) 281
Hart, Lewis 281
Hart, Mary (Kees) 15
Harter, Aaron S. 25
Harter, Alpha 31
HARTER, ANGELA E. 301, 302
Harter, Fred 224
HARTER, GEROGE 31
Harter, Harvey 31
Harter, James 251, 301, 302
Harter, James Jr. 301, 302
Harter, Jane 31
Harter, Joe 31
Harter, Minnie (Huffman) 31
Harter, Shirley 301, 203
Harter, Sue 224
Harter, Thelma 234
Harter, Thelma(Mrs. Eugene) 86
Harter, Tom 224
Harter, Violet 177
Hartinger, Faye 309

Hartley, Ruth 158
Hartman, Elloise 241
Hartman, Louise 119
Hartman, Marjorie 259
Hartman, Maynard 19
Hartman, Mertie (Rowe) 1
Hartman, Otto 1
Hartman, Peggy 32
Hartman, Randall [Rev] 103, 272, 318, 322
Hartman, Raymond 19
HARTMAN, RICHARD P. 15
Hartman, Russell 1
Hartman, Sylvia 61
Hartman, Vergie (Mrs. Lester) 83
HARTMAN, WANDA 19
Hartman, William 19
HARTMANN, MARY LANE 2
Hartranft, Charles 243
Hartranft, Edward 243
Hartranft, Mae (Ordway) 243
Harts, Lynda 29
HARTSOUGH, MADELYN M. 15
Harvey, Alva 285
Harvey, Cathy 346
HARVEY, MILO "MIKE" 285
Harvey, Tinna 285
Hasch, Emma 137
Hasch, Frank 137
Hasch, Harold 137
Hasch, Richard 137
Hass, Viola (Mrs. Alan) 93
Hassett, Ola 342, 344
Hassleman, Katherine 31
Hastings, Katriana 98
Hatfield, Marie 305
Hathaway, Audrey 50
Hathaway, Beverly 203
Hathaway, Carol 173
Hatrick, Darlene 336
Haupert, Tom 339
Havens, Alvin E. 158, 160
Havens, Alvin L. 158, 160
Havens, Gary W. 158, 160
Havens, Lora A. 158, 160
HAVENS, MILFORD 158
HAVENS, MILFORD W. 160
Havens, Timothy J. Boto 158
Havens, Timothy J. Boto Havens 160
Havens, William L. Boto 158, 160
HAVER, MILDRED B. 8
Haverstock, Justin 121
Haverstock, Matthew 121
Haverstock, Melissa 121
Haverstock, Opal 312
Havert, Anna May (Mrs. Don) 161
Hawes Hallie 88
Hawes, Arthur 88
HAWES, WILLMONT C. 88,, 89
HAWK, DON H. 16
HAWK, GERALD E. [JR.] 14
Hawkines, Linda 48, 49
Haworth, William [Rev] 339
Hay, Leah (Mrs. Don) 17
Haycox, Susan 334
Haynes, Jessie 253
HaYrnes, Mary 201
Haynes, Morris 277
Haynes, Robert 277
Headley, Garnette L. 141
HEADLEY, GEORGE G. 249
Headley, George M 249
Headley, Minnie (Alwood) 249
Healy, Alfred 1
Healy, Byron 295, 342
Healy, Byron E. 342
Healy, Dale 295, 342
Healy, Donald 1, 295
HEALY, DONALD L.. 342
Healy, Duaine 295, 342
Healy, Gary 342
Healy, Harvey 1
Healy, Janet (Mrs. Miles) 246
Healy, Jerry 342
Healy, Mildred (DePew) 342
Healy, Miles 1
Healy, Patricia 342
Healy, Sandra 73
Healy, Terry 342
Heaviline, Dorothy (Mrs. Jeff) 1
Heckler, Martha 130
Hedges, Alice 41
Hedges, Daisy 41
HEDGES, EARL 41
Hedges, Herman [Rev] 41
Hedges, Paul 41
Hedges, Thomas 41
Hedges, Trudy 306
HEDRICK, GARLAND J. 140
Hedrick, Ralph 140
Hedrick, Roma 140
Heemsoth, Opal 262

Heifley, Jessie 331
Height, Rebbeca 223
Heinley, June 345
Heitz, Effie 311
Heitz, Hazel 143
Heitzel, Linda 94
Helbert, Carol 321
Heller, Linda (Mrs. Larry) 216
Helmer, Ethel 251
Helmer, Mary 123
Helsel, June L. 236
Helzie, May 163
Hemehover, Ersie 313
Henderline, Daisy 283
Henderson, Edna Lenore 171
Henderson, Micheal 223
Henderson, Rosemary 76
Hendrickson, Lavon 236
HENLEY, BEULAH MAE 27
Henney, Franklin 101
Henney, Josephine 101
Henry, Helen 304
Henschen, Louise F. 106
Hensley, Mary 265
Hensley, Melinda 207
Hensley, Thomas 251
Henson, Delores 164
Herczeg, Andrew 243
HERCZEG, FRANK 243
Herczeg, Frederick G. 243
Herczeg, John 243
Herczeg, Joseph 243
Herczeg, Terezia (Gergely) 243
Herendeen, Marilee R. 167
Herendeen, Sarah 61
Herendeen, Sarah 63
Herich, Deborah I. 84
Herich, Iveline M. 84
Herich, Philip J. 84
Herich, Robert R. 84
HERMAN, BETHEL T. 6
Herman, Virginia 309
HERR, CHARLES (DEWEY) 23
Herring, Robert [Rev] 219
HERRON, MARSHALL D. 10
HERRON, MILES 283
Hershberger, Judy 81
Hertszog, Nettie 137
Herzer, James 318
Hess, Agnes 275, 276
Hess, Margaret 52
Hess, Pat 54
HETTEMA , ADELINE 17
Heutson, Vera 149
Hewson, Gerald [Rev] 36
Heyman, Garry 261
Heyman, Inga 304
Heyman, Jerry 261
Heyman, John 261
Heyman, Larry 261
Heyman, Leanna Marie 261
HEYMAN, LEANNA MARIE 261, 262
Heyman, Margaret 261
Heyman, Walter 261, 262
Hezberg, Betty 302
Hiatt, Ivy 63
Hickey, Margaret 173
Hicks, Gloria 48
Hicks, Hazel 121
Hicks, Jessie 121
Hicks, Jessie Jr. 121
Hicks, Jimmy 121
Hicks, Joseph 121
Hicks, Rosie 163
Hidy, Evelyn Jane 298
Higbee, Dennis 123
HIGBEE, LARRY L. 123
Higbee, LaVern 123
Higbee, Lynn 123
Higbee, Margaret 123
Higgins, Mary 97, 186
High, Edna Ann 153
High, Norma 293
Highland, Jerri 335, 336
Higley, Earl 262
Higley, Opal 262
Higley, Robert 262
Hildebrand, Marguerite 239
Hildebrandt, Virginia L. 111, 114
Hile, Dennis 226
Hile, Donna 226
HILER, DALE C. 4
Hiles, Richard [Brother] 265
Hilkey, David 84
Hilkey, Douglas 84
Hilkey, Frank 84
Hilkey, Grace 84
Hilkey, Margie 84
HILKEY, PAUL S. 84
Hill, Anne 163
Hill, Emil 319
Hill, Harry 319

Hill, Louella 336
Hill, Mildred June 279
Hill, Pauline (Strau) 319
Hill, Ruth 285
Hill, Susan (Mrs. Richard) 137
Hill, William 319
Hillard, Sarah 324
Hilliard, Jacqueline 324
Hilliard, Joseh 324
Hills, Elsie Mignon 329
Hindman, Joan 153
Hinen, Donna B. 107
Hinen, Harry J. 107
Hinen, Jim 107
Hinen, Joseph 107
Hinen, Richard D. 107
HINEN, TAMARA SUE 107
Hinklin, Dennis 109
Hinklin, Howard 109
Hinklin, Myrtle 109
Hinklin, Pamela 109
HINKLIN, ROBERT [SR.] 109
Hinklin, Robert [Jr.][Rev] 109
Hinsey, Albert 304
Hinsey, C. J. 308
Hinsey, Cecelia 304
Hinsey, Gregory 308
Hinsey, Jonathan 308
Hinsey, Judith Ann 308
Hinsey, Marguerite 308
Hinsey, Mathew 308
HINSEY, STANLEY E. 308
Hippel, Caroline 244
Hisey, Anna (Hofferman) 244
Hisey, Don 244
Hisey, Jim 244
Hisey, Kenneth 244
Hisey, Terry Lee 244
Hissong, Dora 313
Hissong, Garl 2675
Hitzeman, Donna (Mrs. Harry) 140
Hitzeman, Thomas Lee 140
Hnoll, Darlene 248
Hobby, Clark E. [Rev.][Dr] 222, 251
Hobby, Clark [Dr.] 42, 45, 128, 164, 186,
Hobby, Clark [Rev.].[Dr] 178, 193, 241, 291
Hobby, Clark E. [Dr.] 98, 299, 346
Hobby, Clark E. [Rev] 46
HOCKEMEYER, IRMA K. 14
Hodak, Shirley 158
Hoeffel, Lucille 319
Hoey, Annadell (Mrs. Robert) 52
Hoffelder, Dorothy 203, 205
Hofferberth, Mary 328
Hofferman, Anna 244
Hoffman, Amy Lee 296
Hoffman, Brandon 296
Hoffman, Pauline 15
Hoffmeister, Ada (Bassett) 11
Hoffmeister, William F. 11
Hogan, Lela M. 128
Hohenstein, Scherrie R. 78
Holben, Jane 128
HOLCOMB, NORA E. 9
Holl, Patricia 50
Holley, Cindi L. 156
Holley, Doug 225
HOLLIS, CECILIA L. 125
Hollis, Doris 219
Hollis, Germaine 125
Hollis, Minnie 125
Hollis, Richard 125
Hollister, Mary 272
HOLMAN, JOE 10
Holmes, Edith 126
Holmes, Naomi 256
Holmes, Treva 298
Holsinger, Jean 339
Holsinger, Nellie 86
Homan, Robert [Rev] 171, 272
Hoot, Edith 263
Hootman, Andrew 303
Hootman, Gaylord 303
Hootman, Howard 303
Hootman, Mary (Sindle) 303
Hoover, Helen 321
Hornett, Eugene 50
Hornett, Helen 155, 156
Hornett, Tootie 50
HORSTMAN, FLORENCE 24
Horstman, Julian [Jr.] 244
Hose, Harold 234
Hose, Herbert 234
Hose, Ida (Swartz) 234
Hose, Nora (Mrs. Robert) 276
Hose, Ralph 234
Hose, Solomon 234
HOSE, WALTER R. 234

Hose, Wilbur 234
Houck, Beatrice 306
Hough, Chalmer F. 302
Hough, DeVon 302
HOUGH, PAULINE M. (DECK) 302
House, Kristina 90
Houser, Barbara 296
Houser, Carl 78
Houser, James A. 78
Houser, Jennie 78
Houser, Joe 78
Houser, John E. 78
Houser, Loyd E. 78
Houser, Marvin W. 78
Houser, Perry 78
Houser, Robert J. 78
Houser, Ruth 33, 34
Houser, Viola 234
HOUSER, WILSON W. 78
Howanitz, Darrell K. [Rev] 221
Howard, Susan 301, 302
Howdyshell, Terry E. 78
Howe, Marie 123
HOWELL, BEULAH L. 13
HOWEY, ERMA E. 296
Howey, Lynn L. 296
HOWEY, MARJORIE A. 227
Hubbard, Flossie 237
Hubbell, Mary Thelma 316
HUFFMAN, DOROTHA 23
Huffman, Etta 200
Huffman, Norman 23
Huffman, Weldon 23
Huffman, Wilmer 23
Hug, Marie 150
Hugganard, Marcia 171
Hugh, Dora Altissa (VanLear) 325
Hugh, Elbert 325
Hughes, Alan 48, 49
Hughes, Albert P. 19
Hughes, Clara (Haskins) 19
Hughes, Dale, Jr. 19
HUGHES, DALE, SR. 19
Hughes, David 48, 49
Hughes, Dr. Wendell 19
HUGHES, FRANCES SCHOOLEY 48, 49
Hughes, Franny 156
Hughes, Jana 43
Hughes, Lena 19
Hughes, Maxine 268
Hughes, Michael 48, 49
Hughes, Wayne 19
HUGHES, WELTHA 24
Hughes, William 48, 49
Hullinger, Kari 309
Hullinger, Shirley 255
Hullinger, Shirley 255
HUMBARGER, JOHN A. 26
Hume, Roberta (Mrs. Greg) 141
Humphreys, Dorothy 263
Hundle, James [Rev] 265
Hunt, Anne S. 298
Hunter, Albertha 338
Hunter, Lance 323
Hunter, Logan 323
Hunter, LuCinda (Mrs. David) 323
Hupp, Alice [Rev.] 25, 43, 279, 283
Hupp, Alice L. [Rev] 321
Hurley, Paula 139
Hursh, Bessie (Smead) 195
Hursh, Harry 195
Hursh, Richard 195
HUSSELMAN, ELLEN 278, 279
Husselman, Lloyd 279
Husselman, Wesley 279
Husted, Elaine 309
Hyndman, Ruth Ann 311.
DI FILIPO, JEAN MARIE 338
Ice, Joyce 64
Ickes, Jaet 298
Imbody, Arthur 293
Imbody, Floyd 293
Imbody, Nettie 293
IMBODY, RALPH H. 293
Imbody, Ralph Steven 293
Imler, Beulah Mae 40
Imler, Loyal 40
Immel, Audrey 19, 218
Immel, Audry "Sally" 73
Immel, Clair 73
IMMEL, GEORGIA M.. 73
Immel, Harold A. 73
Immel, Maxine 19
Ina (Last name not known) 296
Inbody, Evelyn (Mrs. Gene) 248
Ingledue, Hilda 159
Inlow Alta 28
Inlow, Arden 237
Inlow, Charles 237
Inlow, Clifford 237
Inlow, D. Paul 237

Inlow, Donald 237
Inlow, Elmer 237
Inlow, Emma Jane (Mann) 237
INLOW, LESLIE "CHUCK" 237
Inlow, Linda 237
Inlow, Loren 237
Inlow, Lucille (Gilson) 237
Inlow, Roger 237
Inlow, William 237
Irvin, Kelly 143
Isenbarger, Donald [Rev] 293, 312
Isham, Louane 70
Ixos, Ann 335, 336
Jackman, Arta 51
JACKSON BRUCE E. 93
Jackson Ora 93
Jackson, Charles 186
Jackson, Daisy 41
Jackson, Howard 93
JACKSON, JAMES C. 113
Jackson, Jane 113, 301
Jackson, Jenny 113
Jackson, Jilly 113
Jackson, John 113
Jackson, Johnny 113
JACKSON, KATHERYN L. 186
Jackson, Margo (Mrs. John) 291, 293
Jackson, Marvin 186
Jackson, Mary 298
Jackson, Pearl 295
JACKSON, SAMUEL D. [JR.] 2
Jackson, Vera 346
Jackway Maxine 113
Jackway, Roger 113
JAMES, CHARLES 20
James, Charles W. 20
James, David C. 20
James, Gertrude 20
James, Michael L. 20
Jansen, Agnes C. (Ehinger) 21
Jansen, Bernard W. [Sr.] 21
Jansen, Douglas A. 21
JANSEN, BERNARD W. [DR.] 21
Jansen, Dr. Gerard A. 21
Jansen, Dr. James S. 21
Jansen, Dr. Jon J. 21
Jansen, Dr. Robert W. 21
Jansen, Dr. Thomas L. 21
Jansen, Jean 21
Jansen, LaVon 250, 253
Jansen, Mary 21
Jansen, Michael P. 21
Jarrett, Charlotte Elizabeth 57
Jenkins, Ella Mae 162
JENNINGS, GEORGE M. 19
Jessup, Sara 84
Jessup, Scott 84
Jewel, Charlene 177
Jewell, Alvin 324
Jewell, Mary 291, 293
JEZIAC, IRENE T. 41
Jeziac, Joseph H. 41
Jinnings, Emma 166
Jinnings, Leroy 166
Jinnings, Loren [Dr] 166
Jinnings, Roy 166
Joehlin, Lois 262
Johnloz, Albertha (Hunter) 338
Johnloz, Charles B. [Sr.] 338
Johnson, Aaron 94
Johnson, Al 313
Johnson, Angela 230
JOHNSON, ANNA 144
Johnson, Anna 159
Johnson, Clara 81, 319
Johnson, Cleo 146
Johnson, Dennis 94
JOHNSON, DOROTHY D. 15
JOHNSON, ESTHER 177
JOHNSON, GENE S. [SR.] 94
Johnson, Gene S. Jr. 94
Johnson, Gerald 146
Johnson, Glenn 117
Johnson, Glenna 49
Johnson, Grace 132
Johnson, Harold 177
Johnson, Harry 225
JOHNSON, HELEN L. 117
Johnson, Henry 225
Johnson, J. Reynold 177
Johnson, Jane 311
Johnson, Johanna M. 193
JOHNSON, JOHN 13
Johnson, Lee A. 144
Johnson, Lindsey 331
Johnson, Marjorie 250
Johnson, Mary 35, 312
Johnson, Mary (Rohm) 225
Johnson, Mildred 296
JOHNSON, MYRA E. 313
Johnson, Nick 331
Johnson, Norbert 117

Johnson, Patricia 94
JOHNSON, PATRICIA A. 94
Johnson, Perry 225
Johnson, Robert [Jr.] 225
Johnson, Robert [Sr.] 225
Johnson, Rose 265
Johnson, Sylvia 293
Johnson, Tina 331
Johnson, Victoria 222
JOHNSON, WALLACE 1
Johnsto, Joshua 345
JOHNSTON, BILLY B. 345
Johnston, Fannie 304
Johnston, Faye 1
Johnston, Jim 304
Johnston, Joseph 345
Johnston, Lois 203
Johnston, Luther 304
Johnston, Mary 345
Johnston, Maurice 345
Johnston, Mirta Alice (Meyers) 1
Johnston, Nelson Clint 1
Johnston, Robert 304
Johnston, Timothy 345
Jollief, Edith 302
Jones, Bernadine 270
Jones, Bob 188
Jones, Carol 24
Jones, Cheryl 225
Jones, Diane (Mrs. Darrell) 50
Jones, Donald 194
Jones, Dorothy 270
Jones, Earl 194
Jones, Elizabeth 62
Jones, Elmer 188
Jones, Frank 194
Jones, Ina M. 286
Jones, Jim 288
Jones, John 171, 188
Jones, Joseph 226
JONES, MABEL A. 194
Jones, Mary 171
Jones, Maude 188
Jones, Mildred 78
JONES, MILLARD L. 188
Jones, Monna 194
Jones, Norma 345
Jones, Robert 226
Jordan, Dennis 206
Jordan, Donald 206
Jordan, Earl 117
Jordan, Gary 206
Jordan, Jayne 117
Jordan, Jim 117
Jordan, Keith 206
JORDAN, KEVIN M. 206
Jordan, Marcedis 117
Jordan, Neal 206
Jordon, Mark 117
Jordon, Roberta 86
Jorn, Arthur 161
Jorn, David 161
Jorn, Fred 161
Jorn, Goldie 161
Judge, Ellen 296
Judith, Meyers 291
Juif, Marcile 154
Juillerat, Audrey 55
Juillerat, Dale 55
Juillerat, Donald 55
Juillerat, Edda 55
Juillerat, Edmond 55
JUILLERAT, ERNEST E. 55
Juillerat, Jay 55
Juillerat, John 55
Juillerat, Kay 55
Juillerat, Orville 55
Juillerat, Ralph 55
Juillerat, Willard 55
Kade, Evelyn 140
Kael, Donna 262
Kaiser, Shirley A. 285
Kaiser, Virginia 7
Kakkajm Thomas [Father] 226
Kaminski, Ed 111
KAMINSKI, JULIA M. 18
Kaminski, Marilyn 111
Kammerer, June Loretta 327
Kanaga, Donald 37
KANAGA, KENNIS V. 37
Kanaga, Ralph‘ 37
Kappel, Denise 190
Kappel, Janice 190
Kappel, Michael Thomas 190
KAPPEL, MICHAEL THOMAS 190
Kappel, Susan 190
Kappel, Theresa 190
Karnes, Arthur E. 150
Karnes, Arthur J. 150
Karnes, Douglas E. 150
Karnes, Duaine 150
KARNES, FRIEDA E. 150

Karr, Hazel 260
Karr, Hazel 260
Karricker, Pearl 104
Karricker, Pearl K. 111
Karsington, Margaret A. 232
Kastian, Kathie 304
Kastner, Lena (Mrs. Cletus) 119
Kauffman, Cora 194
Kauffman, Samuel 194
Kayser, Clara 336
Kebar, Linda 253
Kebart, Barbara 250
Kebart, Cynthia 250
Kebart, Edward 253
Kebart, Edward R. 250
Kebart, Karen 250, 253
Kebart, Sue 250
KEBART, TERESA 253
KEBART, TERESA A. 250
Kebary Linda 250
Keck, Lavina 97
Keel, Edda 55
Keener, Jennie 157
Kelham, Jennie 78
Keller, Armour [Rev] 293
Keller, Cora 325
Keller, Daniel 61
Keller, Don 61
Keller, Harly "Burt" 61
Keller, Helen 212, 214
Keller, Jean 243
Keller, Joe 61
Keller, Mac 61
Keller, Martha 281
Keller, Maude 61
Keller, Pam (Mrs. David) 55
Keller, Ray 61
KELLY, BERNARD J. 145
Kelly, Jack 145
Kelly, Mary Katherine 162
Kelly, Nellie 236
Kemerly, Maxine 40
Kemerly, Rita (Mrs. Steven) 31
Kempton, Edwin 3
Kempton, Elizabeth (Teets) 3
Kennedy, Dorothy 84
Kentner, Marion 248
Kepler, Carlton 35
KEPLER, CAROLUS "CROCKY" 35, 36
Kepler, Neva 35
Kepler, Vier 35
Kerns, Luella 296
Kershner, Charmaine 113, 115
KESSIE, BARBARA ANN 15
Kessler, Janice M. 243
Kessler, Marcia 10
Ketchum, Martha 186
KETEL, MABLE L.. 64
Ketel, Paul 64
Kettering, John W. 306
KETTERING, MAMIE V. 306
Keuneke, Charlene 110
Keyes, Lon Z. 45
KEYES, SARAH C. 45
Keyes, Worden H. 45
Kiess, Lloyd 327
Killian, [Rev.] 163
Kimes, Benard 265
Kimes, Blaine 265
Kimes, Charles 265
Kimes, Glen "Jerry" 265
KIMES, RICHARD 265
Kimes, Rick 265
Kimes, Ronald 265
Kimes, Tom 265
Kimes, Virgil H. [Sr.] 265
Kimmel, Evelyn L. 342
Kimmel, Joan 321
Kinder, Phyllis Hampshire 97
KINDRED, JANELL M. 14
KING LONZO 14
L.KING, ALEX L. 107
King, Bennie 200
King, Clara 107
King, Denny 200
King, Elmer 50
King, Elva 107
King, George 107
King, James I. 200
King, John 200
King, Kenda 200
KING, KENNETH D. 200
King, Lucy 50
KING, LUELLA JOAN 191
King, Marie 107
King, Mildred 279
King, OllieB. 200
King, Otis 107
King, Randy A. 107
King, Richard 107
King, Robert W. 107
King, Sadra D. 191

King, Shirley A. 107
King, Terry L. 191
King, William G. 107
Kingslie, Benjamin Allen 325
Kingslie, Melody Lane 325
Kinley, Diana K. 78
Kinney, Edward 230
Kinney, Larry 230
KINNEY, LEO F. 230
Kinney, Mary (Lingen) 230
Kinnison, Marjorie 86
Kinsel, Judith (Mrs. Thomas) 222
Kinsey, Holly K. (Mrs. Al) 285
Kinsey, Norine 147
Kintner, Emery [Rev.] 19
KIRBY, VIRGINIA E. 19
Kircher, Margaret 50
Kirk, Jessica 207
Kirk, Joel 29896
Kirk, Zola 296
Kirkpatrick, Kim 29
Kirkpatrick, Rita 137
Kiser, Darlene 86
Kish, Betty 227
KISSINGER, ANDREW 206
Kissinger, Andrew [Jr.] 207
KISSINGER, ANDREW A. 207
Kissinger, Danny 207
Kissinger, Hazel 207
KISTLER, JODI LYN 141
Kistler, Jonathan M. 141
Kistler, Kory Brandon 141
KIZER, THOMAS (WOODY) 6
Kleeman, Betty 180, 182
Kleeman, Kate 42
Kleeman, Katharine 318
Klein, Jennifer M. 324
Klenke, Beverly 319
Kline, Anna 203
KLINE, AUDREY L. 39
Kline, Carrie 295
Kline, Charles 39
Kline, Ester 223
Kline, Ila 296
Kline, Ralph 223
Klinepeter, Mark [Rev] 345
Klink, Joan Marie 310
KLOPENSTEIN, ALVE L. 262
Klopenstein, Edna 262
Klopenstein, Emery 262
Klopenstein, Jack E. 262
Klopenstein, LeRoy 262
Klopenstein, Melinda 262
Klopenstein, Wilbur 262
Klopfenstein, Celina 222
Klopfenstein, John 222
Klopfenstein, Weldon O. 222
Klug, Betty 107
Knapp, Dale 90
KNAPP, ELDEN R. 90
Knapp, Frances 90
Knapp, Harold 90
Knapp, Ivan 90
Knapp, Kevin 90
Knapp, Norman 90
Knepper, Doris 47
Knepper, Joan 346
Knepper, Maxine 98
Knight Lina (Scheffer) 5
Knight, John B. 5
Knisely, Pearl 67
Knott, Carolyn 322
Knox, Barbara 47
Koenig, David [Rev] 301
Kolkman, Margaret 304
Kolts, Mildred (Mrs. Donald) 276
Kondas, Julie (Csendes) 227
Kondas, Mark 227
Kondas, Shawn 227
Kondas, Steve 227
KONDAS, STEVE J. 227
Koons, Cheryl 317
Koons, James [Rev] 195
KOONS, MERLIN F. (DICK) 9
Koontz, Christie D. 177
Koontz, Louise 324
Koontz, Ray F.Johnson 324
KORN, GLEN A. 26
Kostielney, Mary 226
Krafft, Edward 177
Krafft, Ina 177
Krafft, Ray 177
KRAMER, IRENE L. 16
Kramer, Lawrence [Rev] 137
Kramer, Rosalee 262
Kraniseld, Doreen 81
Kratzman, Leona 182
Kreitzer, Elaine 206
KRETSCHMER, ELMER M. 15
Kretz, Mary Ann 317
KRICK, ALICE G. 13
Krider, Gary 311

Krider, Jeff 311
Krider, Mark 311
Krider, Patricia J.(Mrs. Joe) 311
Krieder, Anna (Anderson) 1
Krieder, Harry 1
Krill, Kathryn 254
Krill, Loretta 121
KRISE, BETTY 76, 77
Krise, Paul D. 76, 77
KROEMER, PEARL S. 28
Krol, Monica 41
Kroll, Anna 179
Kroll, Karl 179
Krontz, Thema 167
Krontz, Verlinda 43
KRUCKEBERG, ARTHUR 42
Kruckeberg, August 42
Kruckeberg, David 42
Kruckeberg, Elizabeth 42
Kruckeberg, James 42
Kruckeberg, Stephen 42
Krug, Joy 322
Kruger, Caleb 13
Kruger, Darrell 13
KRUGER, FLOYD W. 331
Kruger, Gertrude (Reeves) 331
Kruger, Herman C. 331
Kruger, Marcia (Coburn) 13
Kruger, Rolland 331
KRUGER, SONYA 13
Krupp, Sharon 52
KRUSE, FLORENCE G. "NEVA" 304
KRUSE, HAROLD E. 128
Kruse, Jo 128
Kruse, John 128
Kruse, Lena 128
Kruse, Merle 128
Kruse, Robert 304
Kryde, Don 190
Kryde, Terry 190
Kryder, Alfred 190
Kryder, Anna B. 190
KRYDER, CLARENCE ALBERT 190
Kryder, Daniel 190
Kryder, Jennifer 190
Kryder, Ruth 64
Kryder, Walter 190
Kryder, Walter A. 190
Kuechler, Sharon 286
Kugler, Daisy 61, 63
Kuhn, Betty J. 285
KUHN, HAROLD D. 17
KUNCE, CLAIR W. 154
Kunce, Jeannette 154
Kunce, Lee 154
Kunce, Leroy 154
Kunce, Richard 154
Kunce, Roy 154
Kurtner, Winifred K. 167
KURTZ, ETHEL 3
Kurtz, Maude 222
Kutzner, Ruth 304
Labadie, Olive 85
Labbe, Joan R. 322
LaBo, David 135
Lacey, Glendora (Mrs. Ross) 206
Ladig, Maxine 241
Laferty, Dorothy 69
Lafevor, Delmar 103
Lafevor, Delores 103
LAFEVOR, FERN E. 103
Lafevor, Larry 103
Lafevor, Paul 103
Lahr, Hazel 7
Lake, Barbara J. 289
Lakewind, Linda VanAuken 1
Lallak, F. Thomas [Father] 97, 98
Lallak, F. Thomas [Rev] 162, 164
Lallak, Thomas [Father] 77, 304, 312
Lallak, Thomas [Rev] 41, 119, 243, 305
LaMantia, Barbara 258
LaMar, Betty 168
Lambright, Nancy 94
LaMons, Marie 306
Lamp, Alda 263
Land, Andra R. 45
Landers, Daisy Marie 191
Lane, Alfred E. 97
Lane, Arden 97
Lane, Claude 97
Lane, Cleo 304
Lane, Harold 97
Lane, Lavina 97
Lange, Matthew [Rev] 113, 115
LANGUELL, RICHARD D. 17,18
Lanning, Teri 158
Lapp, Genevieve 85
LaRowe, Harold 296, 298
LaRowe, Imogene 90
LAROWE, VERA E. 296, 286

Larrance, Emma 71
LARRANCE, KATHRYN E. 71
Larrance, Kenneth 71
Larrance, Thomas 71
Lash Trowbridge, Hazel 329
LASH, CECIL 13
Lash, Don 290
Lash, Gail 29
Lash, Virginia 188, 190
Lasho, Beatrice 59
Lasho, Leah 272
Lasko, Alice Arlene 323
Lauby, Agnes 97
Lauer, Golda 241
Laurie, Betty 339
Lautermilch, Virginia 98
Lautzenhiser, Alice 312, 313
Laux, Helen 198
LAWRENCE, CONSTANCE L. 143
Lawrence, Dennis 143
LAWRENCE, HARVEY SR. [SR.] 2
Lawson, Dora 69
Lawyer, Judy 140
Leaman, Michael 314
Leas, Janice E. 78
Leason, Joan 219
Lee, Alice Joann Lee 319
Lee, Betty 237
Lee, Blanche 241
Lee, James 272
Lee, Linda (Mrs. Ron) 325
Lee, Mary 272
Lee, Olive 141
Lee, Ruth 78
LEEDY, MARY P. 26
Lees, Bill 254
Lees, Brianne 254
Lees, Coullen "Cookie" 254
Lees, Diane 254
Lees, Fay 254
Lees, Juanita (Skelton) 254
Lees, Justin 254
Lees, Max S.LEES, MAX S. 254
Leeson, Dorothy (Watier) 24
Leeson, Ethel 318
Leeson, Joseph 24
LEESON, JOSEPH J. 24
Leeuw, Tammy S. 156
LEFEVRE, ROBERT A. 3
Leffler, Pat (Mrs. Richard) 325
Leguire, Charlene 113, 115
LEGUIRE, RUBY EDWINA 139
Leguire, Simon William 139
LEICHT, MAY E. 10
Leins, Adam 39
Leins, John F. 304
Leins, Mary E. 304
Leins, Myrtle 39
Leitch, Janet (Mrs. Donald) 253
LEITZ, GRACE C. 6
Leitzel, David [Rev] 84
Lemish, Mary 130
LEMLEY, SARAH LAVON 86
Lemmon, Ruth 63
Lemper, Betty 212, 214
Lenier, Charlene Stahl 171
Lenier, Lloyd 171
LEONARD, SANTI 23
Lepley, Cindy 171
Lepley, Mildred 119
Lesh, Lois 239
Leslie, Alice 128
Leslie, Charles 90
Leslie, Gary 90
Leslie, Glenn 90
Leslie, Rose 90
LESTER, JESSIE S. 28
Levy, Artemas 232
Levy, Kenna 232
LEWANDOWSKI, ANNA M. 23
Lewis, Donna 339
LEWIS, GLENN W. 24
Lewis, Irvin 339
Lewis, Irvin 339
LEWIS, LAWRENCE 23
Lewis, Lucy (Spoor) 339
Lewis, Mark 339
Lewis, Polly 77
Lewis, Richard 339
LEWIS, RICHARD L. 339
Lewis, Viola 43
Libby, Fredrick [Rev.] 1
Libey, Keith 169
Liddle, Harold 103
Liddle, John 103
Liddle, Mabel 103
Liebing, Lois 130
Lier, Emma 263
Light, Cathy 283, 284
Like, Barbara 259
Linda, Ford 312
Lindegger, Emma 143

Lindemann, Lana (Mrs. Louis) 253
Linden, Barbara 24
Linder, Carole 295
Ling, Ida 49
Lingen, Mary 230
LINGO, ALFRED F. 163
Lingo, Buck 163
Lingo, Danny 163
Lingo, Doug 163
Lingo, Henry 163
Lingo, Homer 163
Lingo, Jamie 163
Lingo, John 163
Lingo, Kent 163
Lingo, Ralph 163
Lingo, Rosie 163
Lingo, Scooter 163
Linhart, Clinton 300
Linhart, Dale [Rev] 90
Linhart, Dale H. [Rev.] 137, 260
Linhart, Minnie 300
Linhart, Paul 300
Linn, Joyce 47
LINVILLE, SHAWN A. 2
LIPPOLD, ROBERT V. 13
Liss, Anna 274
Liss, Anthony 274
Liss, George 274
Liss, Jon 274
Liss, Joseph 274
Litmer, Paul 143
Little, Aileen (Mrs. Frank) 118
Little, Alice 309
LITTLE, ALVERDA M. 63
Little, Dorather 239
Little, Edna 347
Little, Edward Orr 291
Little, Emily 150
Little, Firm E. 63
Little, Gertrude 291
Little, Glenn 150
Little, Ira 150
Little, Keith 63
Little, Neva 129
Little, Patricia 76
LITTLE, ROBERT H. 291
Little, Velda 96
Litto, Joan 140
Livergood, Virginia 294
Lloyd, Barbara 191
Lochner, Geneva 317
LOCKETT, BRITTNEY ANTOINETTE 26
Lockwood, Lavoyle (Mrs. Bernard) 249
Loffer, Frank 316
LOFFER, LOWELL S. 316
Loffer, Lulu (Sayer) 316
Loffer, Max H. 316
Loffer, Richard S. 316
Loffer, Robert E. [Rev] 316
Lohn, Betty 296
Lolmough, Marjorie 28
Lombardo, Therese 339
Long, Betty 285
LONG, MARGUERITE S. 12
Long, Nancy 346
Long, Vickie L. 308
Longbrake, Arthur 227
Longbrake, Daniel 7
LONGBRAKE, DELMAR 7
Longbrake, Florence Smith 7
Longbrake, Mary K. 227
Longbrake, Nellie (Coakley) 7
Longbrake, Orren 7
Longbrake, Orval 7
Longbrake, Oscar 7
Lothamer, Emma 137
Loucks, Chester 236
LOUCKS, JUDITH DARLENE 28
Loucks, Narriet 279
Loucks, Nellie (Dorsey) 236
Loucks, Scudder 236
Loucks, Walter [Jr.] 236
LOUCKS, WALTER L. 236
Love, Ethel 57
Love, Jackie 297, 298
Loveless, Jean 47
Lovett, Martha 295
Lovins, Deborah 255
Lower, Bruce 281
Lower, Delsie 165
LOWER, GLENN C. 281
Lower, Jerry 281
Lower, Mary (Wolf) 281
LUCABAUGH, ROSE 13
Lucas, Floyd L. 244
Lucas, Johnny 186
LUCAS, RUTH CHRISTMAN 244
Luce, Jan 143
Luedders, Edith 56
Luke, Audra 99
Luke, Barbara 259
Luke, Catherine (Mrs. Robert) 329

LULEY, MARY T. 22
Lumm, Ruth 7
Lung, Albert A. 174
Lung, Archie 311
Lung, Catherine 174
LUNG, CHESTER D. 174
LUNG, DENNIS L. "DENNY" 311
Lung, Effie (Heitz) 311
Lung, Goldie 206
Lung, Margaret 9
Lung, Roxie 94
Lung, Walter 174
Luttman, Anna 2675
Luttman, Clark 97
Luttman, Gaytha 109
Luttman, Janice 169
LUTTMAN, MARGARET A. 97
Lutton, Rev. John 5
Lutz, Cynthia 253
Lyle, Bill [Rev.] 250, 251
Lyle, Laura 48, 49
Lynch, Beth 143
Lynch, Chaprie 143
Lyne, William [Rev] 163
Lynn, Lois 263
Lyon, Ruth (Mrs. Paul) 169
MacDonald, Beverly 206
Mach, Marlene 225
MACQUEEN,DALVEY M. 8
MacVicar, Arlene 191
Madden, David E. 5
Madden, Nellie E.(Priest) 5
Maddes, Ruth 69
Magers, Emma 135
Magley, Sally 1
Mahnensmith, Chase 213
Mahnensmith, Clay 213
MAHNENSMITH, COLE MATTHEW 213
Mahnensmith, Elizabeth 213
Mahnensmith, Jill 213
Mahnensmith, Kent 213
Mahnensmith, Michael 213
Makowski, Pamela J. 191
Malcolm, Donald 306
Malcolm, Edna 306
Malcolm, John "Hank" 306
Malcolm, Maurice 306
Malcolm, Morley 306
Malcolm, Norma 117
MALCOLM, ROBERT MORLEY 306
Malcolm, Terry L. 306
Malek, Anna 274
Mallo, Ella 48
Maloy, April 143
Mammert, Marjorie 162
Mann, Emma Jane 237
Mann, Opal 61
Manning, Annie 140
Manon, Jim 321
Manon, Melissa 321
Mansberger, Charles 65
Mansberger, Dessie 65
MANSBERGER, DONALD PAUL 65
MANSBERGER, PAUL 63
Mansberger, Violet 63
MANSFIELD, CLEO 9
Mansfield, Cora G. 298
Manvill, Delilia 280
Mapes, James A. [Rev] 329
Mapes, Ruth 329
Marchal, Mary 119
Marchelletta, Betty (Long) 285
Marchelletta, Elizbeth (ZISKA) 285
Marchelletta, Frank A. 285
Marchelletta, Frank Anthony [Jr.] 285
Marchelletta, James A. 285
Marchelletta, James Melvin 285
Marchelletta, Lillian 285
Marchelletta, Randall P. 285
MARCHELLETTA, VINCENT P. 285
Marchelletta, Virginia 285
MARHENKE, LOUIS H. 19
Marion, Donna S. 311
Marion, Jeffrey W. 311
Marion, Joseph W. [Jr.] 311
MARION, LAUREN MICHELLE 311
Marion, Sandra K. (Utrup) 311
Marker, Sue 218
Market, LaVonne 101
Markiton, Cheryl 33, 34
MARKLEY, J. INEZ 126
Markley, Richard 126
Marley, Violet 286
Marowelli, Debra S. 268
Marshall, Rosa 205
Marten, Cecil 161
MARTEN, CLARA 161
Marten, Danny 161
Marten, Doyle Jr. 161
Marten, Kurt 161
Marten, Richard 161
MARTEN, RICHARD W. 4

Marten, Rick 161
Marten, Sherry 316
Marten, Tim 161
Marti, Doris 46
Marti, Onalee 32
Martin, Alan 325
Martin, Ann 63
Martin, Barbara Jane 198
Martin, Dranelda (Mrs. John) 119
Martin, Gene D. [Rev] 141
Martin, Gladys 244
MARTIN, GLADYS M. 325
Martin, Gordon A. [Sr.] 325
Martin, Gordon J. 325
Martin, Mary 48
Martin, Nellie Pauline 173
Martindale, Anna 204
Martindale, Tonja 342
Marvin, Violet M. 290
Maryman, Clara (Johnson) 81
Maryman, Jesse E. 81
Marzec, Casimer 286
Marzec, Chester L. 286
Marzec, Ina M. (Jones) 286
Marzec, Jill 286
Marzec, Lisa 286
Marzec, Mark 286
Marzec, Randy 286
MARZEK, BRUCE L. 286
Mason, Betty 321
Mason, Della D. 216
Mason, Harry F. 216
Mason, Myrtle 239
Mason, Vivian 57
Masters, Michele 50
Mathy, Kathleen Joan 36
Mattos, Delores (Mrs. Bob) 41
Matyjasik, Thelma 49
Maugherman, Pat 281
Mauk, Estelene 98
Maurer, Doloris E. 285
Mavis, C. Everett 93
Mavis, C. Everett Jr. 93
Mavis, Eileen 274
Mavis, Elizabeth 270
MAVIS, FLOSSIE L. 93
Mavis, Louella 309
Maxton, Nellie 291
Maxton, Wand 330
MAYER, ALICE J. 171
MAYER, BESSIE A. 19
Mayer, Donald C. 171
Mayer, Mike 171
Mayer, Phillip 171
Mayer, Steven 171
Mayer, Teri 171
Maynard, Frances Jeannette 9
Mayse, Ann 84
Mayse, Susan 84
Mayssel, Emma 263
McAdams, Irena 232
McAlhany, Evelyn (Mrs. Robert) 309
McBride, Anna 286
MCBRIDE, CALVIN 285
MCBRIDE, CALVIN "JACK" 286
McBride, Danny 285, 286
McBride, Grace 285
McBride, Gregory 285, 286
McBride, John 286
McCammon, Edna 205
McCann, Jean [Rev] 137
McCartney, Dan 316
McCartney, Mark 316
McClain, Beatrice 27
McClellan, Barbara 319
McClellan, Glen D. 330
McClellan, Laura 86
McClellan, Leota 330
McClellan, Lloyd 330
McClintock, David C. 81
MCCLINTOCK, SARA LOUISE 81
McClish, Agnes 276
McClish, Bill 86
McClish, Earl 244, 325
McClish, Evelyn 17
MCCLISH, EVELYN R. 86
McClish, Gerard 244
McClish, Katherine Malinda (Bickel) 325
McClish, Linnie (Bickel) 244
McClish, Orie 325
McClish, Willard 325
MCCLISH, WILLARD 243
MCCLISH, WILLARD G. 244
McClish, William 325
McClish, William 244
McClure, Wanda 274
McColkey, Cora Mae 117
McColley, Jo 304
McCollough, Wilda 167
MCCOLLUM, JOE LEE [JR.] 22
McComb, Faye 304
McConnell, Beulah 258

McConnell, Diana 212, 214
MCCORMICK, CHARLES F. 27
McCoy, Arden 256
McCoy, Carl 63
McCoy, Elizabeth A. 256
McCoy, Elizabeth A. (Dorebeleous) 256
McCoy, F. Arden 256
McCoy, John 61, 63
McCoy, Margaret Amanda 57
McCoy, Sarah 61, 63
McCoy, Victor A. 256
McCullough, Maude 61
McCully, Elsie 319
McCurry, Carol 194
McDaniel, Donald R. 315
McDaniel, Marlys 309
McDaniel, Rick A. 315
McDonald, Barbara 171
McDonald, Carl 86
McDonald, Frances 86
McDonald, Garnette L. 141
McDonald, Thomas E. 141
McDonald, Walter 86
McEntarfer, Clyde 117
McEntarfer, Henry 117
McEntarfer, Lloyd 117
McEwen, Cathryn 265
McGinn, Ashley Diann 140
McGinn, Debbie (Mrs. Michael) 140
McGrew, Stacey 288
McGuire, Elizabeth 81
McGuire, James 81
MCGUIRE, JERMAIN "JERRY" 81
McGuire, Jim 81
McGuire, Joe 81
McGuire, Leroy 81
MCILFRESH, WINIFRED INSLEY 26
MCKEE, CARL D. 48
McKee, Iva 48
McKee, Leroy 48
McKeeman, Goldie 5
McKelvey, Karen 135
MCKENZIE, EDITH I. 167
McKenzie, Jim 227
McKenzie, Louis I. 167
McKenzie, Mike 227
McKenzie, Patty (Mrs. Robert) 227
McKenzie, Roseanna (Mrs. Brian) 158
McLain, Charlene 291, 293
McLain, Emmett 291, 293
MCLAIN, KENNETH R. 291, 293
McLain, Kevin 291, 293
McLain, Mary 291, 293
McLain, Ray 291, 293
MCLAUGHLIN, COURTNEY K. 26, 27
MCMAHAN, ROBERT E. 28
McMann, Lowell 344
McMillan Larry 325
McMillan, Ervin 325
McMillan, Gene 325
McMillan, Opal (Harper) 325
McMillan, Richard 325
MCMILLAN, ROBERT M. 325
McMnn, Helen 344
McMnn, Ted 344
McMullen, Louella (Hill) 336
McMullen, William 336
McNabb, Virgil D. 240
MCNABB, VIVIAN G. 240
McNamara, Carolyn 144
McNamara, Joe 144
McNamara, Miley 144
McNanny, Margaret 327
McNany, Margaret 114
McNary, Robert [Rev] 200
McNutt, Jeanette 250
McPheeters, Marie 115
McVoy, Joan 212, 214
Mead, Lucy Ellen 283
Mealer, Lloyd 48, 96, 91, 219, 251, 261, 262, 294, 306
Mealer, Lloyd [Pastor] 179, 277
Mealer, Lloyd [Rev] 24, 306
Mealer, Lloyd R. [Rev] 59
MEANS, MARTHA C. 100
Mecord, Florence 279
Meier, Geanne 97
Meitz, Sharon 311
Mendenhall, N. Dale [Rev] 297
Mendenhall, Dale [Rev.] 29, 30
Menger, Doris (Mrs. Thain) 126
Mergenthal, James E. 7
MERGENTHAL, ROBERT 7
Mergenthal, Ruth 7
Mergenthal, Sandra 7
Mergernthal, Emmet J. 7
Merneck, Janet 54
Merrifield, Carldean [Rev] 276
Meshberger, Dorothy 111

Messner, Mary 150
METHOD, HARRIET ELIZABETH 15
METSCH, CECILE M. 19
Metz, Mark [Rev] 123
Metzler, Ann 243
Metzler, Lillie 297
Meyer, Cloey 335, 336
Meyer, Janet 63
MEYER, KASSANDRA K. 23
Meyer, Kimberly 239
Meyer, Lois 90
Meyer, Marguerite 248
Meyer, Marguerite (Hildebrand) 239
Meyer, Nona K. 78
Meyer, Ralph B. 239
Meyer, Sharon 206
MEYER, STEVEN GLENN 239
MEYER, WILBERT H. F. 8
MEYERHOLZ, ARABELLE E. 19
Meyers, Alton J. [Rev] 113, 115
Meyers, Cerise 227
MEYERS, MILTON M. 8
Meyers, Rebecca 17
MEZA, ANTONIA 9
Michael, Lola 246
MICHELS, RICHARD J. 26
Middel, Mary 336
Mielke, Alvina 119
Mielke, Edward 119
Mielke, William 119
Mieras, Helen (Mrs. Jim) 86
MIERAS, HELEN JOSEPHINE 234
Mieras, James Howard 234
Mieras, James J. 234
Miles, Lottie 67
Miles, Ruth 331
Miles, William 67
Miller, Ada 321
Miller, Alice Jane 191
Miller, Alva M. 281
Miller, Anthony 203, 205
Miller, Bernice 81
Miller, Bertha 319
Miller, Bill 191
Miller, Burton 298
MILLER, CARL JOHN 331
Miller, Carol 156
Miller, Charles 191
Miller, Cheryl 46
Miller, Christine 327
Miller, Clara 329
Miller, Clara Alberta 323
Miller, Cora (Ginther) 298
Miller, Crystal 191
Miller, Delphia 49
Miller, Don 150, 312, 313
Miller, Donald E. 312, 313
MILLER, DONALD R. 14
MILLER, EDNA 312, 313
MILLER, ELSIE A. 26
Miller, Elsie Mae (Schimpff) 331
Miller, Elva 203, 205
Miller, Frank 203, 205
Miller, Fuhrman 309
MILLER, GERALDINE N. 20
Miller, Geraldine P. 81
Miller, Gladys 191, 331
Miller, Glen 298
MILLER, GLENN W. [JR.] 30
Miller, Helen 290
Miller, Howard 5
MILLER, JAMES E. 191
Miller, Junie 161
Miller, Karen 162
Miller, Klittie 5
Miller, Laura E. (Brecht) 281
Miller, Leona 194
Miller, Louis [Rev] 56
Miller, Mae 150
Miller, Margaret 270
Miller, Martha 90
Miller, Mary 281
Miller, Mary Jane 237
Miller, Marzel 331
Miller, Merlin 331
MILLER, MINNIE 5
MILLER, MYRTLE MAY 12
Miller, Nonduce 203
Miller, Norma Jean 107
Miller, Orley 331
Miller, Paul 150
Miller, Paul 191
Miller, Paul [Father] 119
Miller, Poly 94
Miller, Randy 191
Miller, Roger 191
Miller, Rosie (Mrs. Russell) 168
Miller, Russell 331
Miller, Selma 61
Miller, Sharri 36
Miller, Tammy A. 78

Miller, Tom 191
Miller, Vaughan 191
MILLER, WILLIAM M. 2
Miller, William Peter 331
Miller, Willie 191
Mills, Iva 62
Mills, Ives A.MILLS, IVES A. 277
Mills, John 277
Millspaugh, Willidene (Mrs. Robert) 152
Milner, Dale [Rev] 213
Minges, Joshua Paul 319
Minges, Richard 319
MINICH, MAXINE 336
Minnick, Jackie 107
MISER, ELEANOR E. 8
Mitchel, Adina 335, 336
Mitchell, Cecil 232
Mitchell, Clinton 232
Mitchell, Denise 10
Mitchell, Gladys 126
Mitchell, Goldia (Butler) 10
Mitchell, Harry 261, 262
MITCHELL, HARRY O. 232
Mitchell, James 10
Mitchell, Lorena 10
Mitchell, Mamie Alvada 319
Mitchell, Margaret A. (Karsington) 232
Mitchell, Martha 259
Mitchell, Ruth 113, 115
Mitchell, Stephen 10
Mitchell, Virgil T. 232
MITCHELL, WALTER 10
Mitchell, William 10
Mitchener, Mary 309
Mller, Clyde 150
Mobley, Opal 281
Mock, Robert "Bud" 160
Mock, Roy 160
Mohr, Nancy 63
MOLARGIK, ALBERT J. 339
Molargik, Aloysius 339
Molargik, Alvinia 339
Molargik, Emma Marie 339
Molargik, Frank 339
Molargik, Jerry F. 339
Molargik, Lawrence 339
Molargik, Mike 339
Molargik, Vern 339
Molitor, Arletta Jeanne 64
MOMMER, EVA 296
Mommer, Mark 296
Monger, Hilda 347
Monhollen, Armilda F. 265
Monk, Diana Rosemary 29
Monroe, Barbara 42
Montgomery, John 15
MONTGOMERY, JOSEPHINE I. 15
Moon, Carolyn 240
Moon, Gerald 240
Moon, John M. 240
Moon, Mary E. (Ryan) 240
MOORE, ALONZO [SR.] 6
Moore, Beverly 260
Moore, Carol 143
Moore, Charles 63
Moore, Cynthia 65
Moore, David [Rev] 129
Moore, Dick 342
Moore, Edward 63
Moore, Evelyn 63
Moore, Finley 102
Moore, Fordyce 102
Moore, Gene 63
Moore, James [Rev] 126
Moore, James D. 57
MOORE, JAMES W. 57
Moore, Janay B. 57
Moore, Jeffery 57
Moore, Jennie 118
Moore, John W. 57
Moore, John W. [Jr] 57
Moore, Julie 49
Moore, Margaret 102
MOORE, MARION W. 63
Moore, Mark 63
Moore, Minnie (Wann) 342
Moore, Nathanial 65
MOORE, OLEN L. 102
Moore, Orvileen 57
Moore, Robert 342
MOORE, ROY "BOB" 342
Moore, Vedie 208
Moore, Vina 326
Moore, William 63
Moorman, Bertha H. 117
Moorman, Gregory H. [Rev] 50
Moree, Beulah Mae 40
MORGAN CLOYD W. 13
Morgan, Philip [Rev] 330
Morley, Anna Belle 248
Morr, Edna 293
Morr, George 286

Morr, John 286
MORR, LALAH B. 286
Morr, Philip 286
Morr, Philip Merle [Sr.] 286
Morr, Robert 286
Morris, Ann 270
Morrison, Robert [Rev] 118
Morton, Bonnie 52
Moss, Maurene 78
Moss, Robert G. [Rev] 304
Mottier, Buelah 237
Mounty, Eli 162, 164
Mounty, Ella [Funk] 162, 164
Mountz, Eli 179
Mountz, Ella 179
Mountz, Martha A. 123
Mountz, Ruth 162, 164
Mountz, Ruth 179
Moye, Rosa Lee 140
Moyer, Buelah (Mottier) 237
MOYER, DALE E. 237
Moyer, Jesse S. 237
Mrozinski, Debbie (Mrs. Larry) 302
Mueller, Daniel J. 289
Mueller, Gene 195
Mueller, Gene 289
Mueller, Jerrold 289
Mueller, Jerry 195
Mueller, Jim 289
Mueller, Joe 195
Mueller, Randy A. 289
Mueller, Robert 195
MUELLER, ROBERT JOSEPH 289
Mueller, Robert W. 289
Mueller, Ruth 195
Mueller, Ruth M. 289
Mueller, Sara 289
Mueller, Virgilia "Jill" 289
Muhn, C. Clifton 162
Muhn, Martha 317
Muhn, Thomas M. 162
MULLIGAN, BLANCHE H. 28
Murphy, Frances 86
Murphy, Gladys 219
Murray, Herschel 188
Murray, Herschel [Rev] 64, 271, 274
Murray, Hershel 63
Murray, Ruth H. 227
Musser, Clara 64
Mutter, Barbara 328
Mutter, Sally 328
Mutzfeld, Marjorie (Waterman) 104, 111
Mutzfeld, Ralph 104
Mutzfeld, Ralph N. 111
MUTZFELD, RALPH WILLIAM 104, 111
Mutzfeld, William Charles 104, 111
Muzzillo, Bernard 9
Muzzillo, Delores 81
Muzzillo, Frances Jeannette Maynard 9
MUZZILLO, MARTIN 9
Muzzillo, Norbert 9
Muzzillo, Paul 9
Muzzillo, Rosina (DeRosa) 9
Myers, Bernice M. 106
Myers, Bernie 144
Myers, Bette J. 46
Myers, Betty Joyce 19
MYERS, BRANDON DAVID 144
Myers, Christ 279
Myers, Dave 144
Myers, Dick L. 222
Myers, Donald 346
Myers, Dorothy 137
Myers, Effie P. (Fisher) 279
Myers, Goldie E. (Diehl) 346
Myers, Hardy D. 346
Myers, Janice 64
Myers, Joseph 144
Myers, June 271
MYERS, KATHRYN P. 222
Myers, Leatrice 20
Myers, Lillian 144
Myers, Lloyd H. 162, 164, 179, 222
Myers, Miley 144
Myers, Nancy (Mrs. Darrel) 11,12
Myers, Orla B. 279
Myers, Orville 162, 164, 179
Myers, Orville J. 222
Myers, Seth E. 279
MYERS, URSULA M. 162, 164, 179
MYERS, VOLYLE 279
Myers, William 346
Myers, William E. 279
Mynhier, Kelly Jo 46
Napier, Canzalie 69
Nason, Margaret 50
Nasse, Iva Jean (Mrs. Carl) 93
Neal, Emma 71, 200

NEAL, OREL F. 26
Nearon, Irma 284
Neeley, Geneva 272
Neible, Thelma 219
Neidig, Cecil 49
Neidig, Elmer 49
Neidig, Glades 49
NEIDIG, ROY A. 130
Nelson, Grace E. (Burk) 305
Nelson, Irene 271
Nelson, Newell S. 175
Nelson, Oscar 305
Nevil, Rebecca 7
NEVILLS, LUCILE C. 3
New, Barbara 328
New, Dave 328
New, George 328
New, Henry 328
New, Leslie 328
New, Nannie 328
NEWBAUER, CARRIE M. 48, 49
Newbauer, Joseph J. 49
Newbauer, Joseph T. 49
Newcomer, Chris 119
Newcomer, Donald 119
Newcomer, Elmer 119
Newcomer, Everett 119
Newcomer, Glen 119
Newcomer, Greg 119
Newcomer, Junnie 119
NEWCOMER, RALPH 118
NEWCOMER, RALPH D. 1199
Newcomer, Robert 119
Newcomer, Sara 119
Newcomer, Steve 119
Newell, Rev. Jack 31
Newhart, Steve [Bishop] 114
NGUYEN, HOI T. 12
Nicholas, Adah (Mrs.Forrest) 17
Nichols, Arthur A. 286
Nichols, Audley 286
NICHOLS, HELLEN LORANE 20
Nichols, Nancy (Westphal) 286
Nichols, Robert 286
Nichols, Sherman [Rev] 331
Nicholson, Grace 149
Nicholson, June (Mrs. John) 295
Niedermeyer, Irene 304
Nieuwlandt, Louise 212, 214
NIEZER, GEORGIA ALICE (FLICK) 10
Niles, Loretta 35
Niles, Wayne 35
Ninhart, Elaine 236
NODINE, ESSIE E. 126
Nodine, James Blaine 126
Noll, Vern [Rev] 38, 191, 206, 207, 208
Noonan, Dorothy 345
Nordeen, Bruce [Rev] 295
Norden, Debra 272
Norit, Ruth 175
Norman, Louise 255
Norris, David Michael 213
NORRIS, JO A. 213
Norris, Robert M. 213
Northouse, Kim 57
Northouse, Virginia 57
Norton, Pam (Mrs. Grant) 28
Nowlin, Mildred 103
Nugen, Joan (Mrs. Robert) 150
Nusbaum, Ruth (Mrs. Homer) 118
Nye, Ellen 115
Nyers, Jill Anne 296
O'Conner, Thomas [Rev] 42
O'Connor, Aaron 164
O'Connor, Debra 164
O'Donnell, Betty 300
O'Masta, Jeanette M. 84
O'Teney, Arlow 128
O'TENEY, MARJORIE F. 128
Oaks, Dave 52
OBENDORD, ANNA RHODA 251, 255
Obendorf, Anna 255
Obendorf, Rex 251
Obendorf, Robert 255
Obendorf, Russell 251, 301, 302
OBER, ALVADA 39
OBER, EMMA A. 4
Ober, Joseph 39
Ober, Ruth May 174
OBERHOLTZER, RUTH ELVON 13
Oberlin, Bessie 243
Oberlin, Dallas 295
Oberlin, Duane 63
Oberlin, Gary 295
Oberlin, Harry 63
OBERLIN, MILDRED L. 295
OBERLIN, MILDRED R. 63
Ocker, Maude 169

Ocker, William 169
OETTING, ESTHER C. 2
Oiler, Cora (Crocks) 250
Oiler, John 250
Oke, Carolyn (Mrs. Stan) 260
Olinger, G. Ruth Smurr 61
Olinger, Jay F. 61
Olrey, Dorothy (Mrs. Howard) 169
Olson, Shirley 99
Opdycek, Dallas 43
Opdycek, Douglas 43
OPDYCKE, HELEN LORENE 43
Opdycke, Herman F. 43
Opdycke, Melvin C. 63
Opdycke, Ruth 63
Ordway, Barbara 111, 114
Ordway, Mae 243
Ordway, Zella 312
Orewiler, Dennis 291
Orewiler, Keith 291
Orewiler, Nellie 291
Orewiler, Roy 291
OREWILER, RUSSEL "BUSS" 291
Ormerod, Winifred 271
Orr, Fred [Rev] 78
Ort, Bert 322
Ort, Bessie 283
Ort, Donald 322
Ort, Dora (Clark) 322
ORT, HOWARD L. "ZEKE" 322
Ort, Kenny 322
Ort, Norman 322
Ort, Richard 322
Osborn, Soonja 301, 302
OSBORNE, OTIS R. 26
Osbun, Frances 271
Osbun, Judy (Mrs. Clyde) 169
Osmun, Allen 61
OSMUN, BESSIE E. 61
Osmun, Russell 61
Osterhage, Florence 27
OSTERLUND, SVEN G. 22, 24
Ostermeier, June (Mrs. Terry) 137
Ott, Lanna 304
OTT, MILLARD J. 26, 27
Ouellette, Marjorie 88
Overmyer, Pearl 226
Owen, Barry 262
Owen, Brenda 262
Owen, Dianne (Mrs. Steve) 31
Owen, Marilyn 77
Padgett, Carol (Mrs. David) 322
Padilla, Bick [Rev.] 244
PAFF, CHRISTINA 78
Paff, Howard 78
Paff, Lyell C. 78
Paff, Wayne 78
Page, Erma 106
PALMER, ADA E. 272
Palmer, Floyd 272
Palmer, Mina 203
PALMER, SAMUEL E. 277
PANKOP, GRACE 69
Papulus, Karen Sue 234
Paris, Ginger 122, 126
Parish, Gary M. 256
Park, Glenda Sue 159
PARKER, ALICE 25
Parker, Eva J. (Stanbrough) 25
Parker, Gerald A. [Rev] 217
Parker, Jeanette (Aldrich) 203
Parker, Julia 140
Parker, Lori 319
Parker, Lorraine 69
Parker, Marilyn (Mrs. William) 55
Parker, Norma 279
Parker, Rev. Gerald A. 17
Parker, Vernon J. 25
Parr, Evelyn 31
Parrish, Carol 158
Parrish, Donald R. [Jr.] 256
Parrish, Donald R. [Sr.] 256
Parrish, Gary M. 256
Parrish, Gregory S. 256
Parrish, Nancy 42
Parrish, Phyllis June 256
PARRISH, PHYLLIS JUNE 256
Parrish, Robert L. 289
Parrish, Stanford A. 256
Parsell, Princess 39
Pascone, Eddie 121
Pascone, Fedile 121
Patrick, Judy 186
Patrick, Ruby 186
Patterson, Diane 212, 214
Patterson, Floyd 23
Patterson, Robert 23
Paul, David [Rev] 336
Paulen, Alfred 243
PAULEN, THELMA M. 243
Paulson, Velva 281
Payne, Henrietta L. 249

Payne, Liz (Mrs. Edward) 224
Payton, Sharon 10
Pearson, Jim [Rev.] 119
Pece, Eleanor C. 106
Peckhart, Effie 339
Peckhart, Hazel L. 110
Peckhart, John F. 110
Peckhart, Robert L. 110
Peltier, Jerome 85
Peltier, Olive 85
Pence, Betty 317
Pence, Constance 328
Pence, Frank 328
Pence, Rebecca 70
Pendland, James 201, 203
PENDLAND, NELLIE M. 201, 203
Pendland, William 201, 203
Penrod, Betty J. 232
Pepple, Galen Bradley 182
PEPPLE, GALEN E. 180, 182
Pepple, Gerald 182
Pepple, Glen 182
Pepple, Glen Andrew 182
Pepple, Marie (Grogg) 182
Pepple, Sharon (Brown) 180
Perkine, Alves 69
Perkins, Canzalie 69
Perkins, Frank 69
Perkins, Otis 69
Perkins, Will 69
Perry, Amo Z. 251
Perry, Ams Z. 250
Perry, Harry, A. 110
Perry, Jane 153
PERRY, KATHRYN M. 110
Perry, Lorena B. (Donat) 250, 251
PERRY, LORETTA F. 5
Perry, Richard P. 250
PERRY, ROSS "CHUCK" I. 250, 251
Perry, Sondra K. 110
Perry, Sue 20
Perry, Walter W. 250
Petersen, Mary Kay 133
Peterso, Eva (Porter) 258
Peterson Clifford 258
Peterson, David 258
Peterson, Douglas 258
Peterson, Edward 193
Peterson, Elsie D. 193
Peterson, Emanuel 193
Peterson, Emily 258
Peterson, Emma 300
Peterson, Eva 258
PETERSON, GERALD C. "PETE" 258
Peterson, Jacob 258
Peterson, Johanna M. 193
Peterson, Lindsay 258
Peterson, Matthew 258
Peterson, Shelly 258
Peterson, Steven 258
Peterson, Tammy 275, 276
Peterson, Violet 193
Petre, Mary 177
Pettijohn, Verona 48
Petty, Edith 61
Petty, Marjorie 248
Pfeiffer, Dorothy 309
PFIEFFER, JESSIE E. 2
Pfister, John [Father] 171
Pfister, Rose 94
Phelps, Eileen 241
Phillips, Arlene M. 275
Phillips, Barbara E. 94
PHILLIPS, ELIZABETH 1
Phillips, Goldie 161
Phillips, Lucille 270
Phillips, Richard 1
Phillips, Ruth 310
Philo, Charles 1
Philo, Harriett (Herring) 1
Philo, Harry 1
Philo, Raymond 1
Phipps, Carleen 20
Phipps, Gerald 265
Phipps, Joe 265
Phipps, Lewis 265
Phipps, Rupert 265
Phipps, Sampson 265
Picau, Beatrice 83
Pickard, Bessie 57
Pickard, Rev. Richard 31
Pickard, Richard [Rev.] 57, 236
Pickett, Arielle 146
Pierce, Irene 283
Pierce, Mary June 230, 234
Pierson, Cheri 51
Pifer, Marietta 277
Pildner, Pat 208
Pinckney, Pearl 280
Pinkerton, Susie 146
Piper, Donna Shane 7
Pipes, George O. 81

PIPES, HELEN M. 810
Pipes, Warner 81
Pipes, Warner E. 81
Pippher, Leota Grace 230, 234
Pippin, Cathy 107
PLATT, ELMER, JR. 23
Platt, Grace 260
Platt, Jeffrey 263
Platt, Lisa 263
PLATT, LYDIA ROSINA 263
Platt, Max 263
Platt, William A. 263
Platter, Sherrie Jo 308
Pogue, Leonard 262
Pogue, Susan 262
Poisel, Maxine 141
POLGLASE, MARIE C. 191
Polglase, Thomas Ralph 191
Polley, Ella 224
Polley, Joe 224
Pomatto, Jo Ann 324
Pontius, Blanche 126
Pontius, Bruce E. 11
Pontius, Eleanor 31
Pontius, Jean 306
Pontius, John C. 11
Pontius, Lee S. 11
PONTIUS, MARY ELIZABETH 11
Pool, Marjorie 306
POORMAN, KENNETH L. 160
Poorman, L. D. 160
Poorman, Vern 160
Poper, Ruth 132
Porter, Bertha 270
Porter, Eldon E. 230, 234
Porter, Eva 258
Porter, James 230, 234
Porter, Katherine 64
Porter, Perry 64
Porter, Robert 230, 234
PORTER, VELMA C. 230, 234
Porterfield, Charles E. 175
Porterfield, Gertrude E. 175
PORTERFIELD, WINFRED SHUEY 175
Portugal, Ruth E. 158, 160
Potter, Margaret 346
Potts, Emma V. 37
Potts, Grove C. 37
Potts, Tom 9
Potts, William 9
Powell, E. Vaughn [Rev.] 247
Powell, Esther 239
Powell, Linda Joy 171
Powelson, Dorothy 323
POWELSON, DOROTHY M. 329
Powelson, William 329
Powers, Opel 346
Poyser, Jean 90
Pranger, Bud 334
Pranger, Joan 334
PRANGER, MATTHEW E. 334
Pranger, Michael 334
Pranger, Nicole 334
Pranger, Ronald 334
Pranger, Ruth 334
Pranger, Susan (Haycox) 334
Pressler, Joan 130
Preston, David 62
PRESTON, DELORES JUNE 62
Preston, June 277
Preston, Max 62, 277
Preston, Melissa 62
Preston, Richard 97
Preston, Ruby P. 97
Price, Charles 186
Price, Clinton 330
Price, Jack 326
PRICE, JOHN R. 326
Price, John R. [Jr.] 326
Price, Keith J. 326
Price, Lori 326
Price, Mary 164
PRICE, MARY LOU 22
Price, Michael L. 326
Price, Robert 326
Price, Robert C. 326
Price, Vina (Moore) 326
Prickett, Jessie 303
Priddy,Ruth 265
Priestley, Jean M. 285
Pritchard, Merl 4
Pritchard, Nellie (Hayes) 4
Pritz, Peggy Lorraine 219
PROUTY, REX W. 8
Publow, Kathy 30
Puff, Albert 336
Puff, Bonnie 336
Puff, Neal 336
Pugh, Florence P. 193
Pullin, Cheryl M. 77
Pullium, Julianetta 32
Pulver, Edna 306

PUNSKY, BETTY A. 2
Purdy, Alex 140
Purvis, Susan Grace 137
Pusey, David 88
Pusey, Janet (Mrs. Wesley) 88
Putt, Mary Jo 42
Putt, Sue (Mrs. Wayne) 137
Quaintance, Electa 280
Quance, Aaron 317
Quance, Carter 317
Quance, Corban 317
Quance, Martha (Muhn) 317
Quance, Melita 317
Quance, Ray 317
QUANCE, ROBERT B. 317
Quance, William S. 317
Quandt, Elizabeth 42
Quinn, Beverly (Mrs. Edward) 193
Rabineau, Dale 1
Rabineau, Dale [Rev] 23, 301, 302, 316
Radcliffe, Edna 289
Radcliffe, Glenn [Rev] 154
Radcliffe, J. Glen [Rev] 289
Radcliffe, J. Glenn [Rev] 272
RADESK, ALMA E. 19
Rager, Emma "Jane" 311
Rahrig, Alice 293
Rainey, Linda R. (Mrs. Ed) 285
Ramer, Dora 188
Ramer, Elmer 188
Ramer, John 188
Ramer, Lawrence 188
Ramer, William 188
Randol, Alma 69
Rank, Mary A. 162, 164, 179, 222
Ransburg, Helen 30
Rapp, Edna 103
Rash, Irene Iva 171
Rathburn, Doris 280
Rathge, Erna A. 107
Rattger, Mildred 56
Raub, Frances E. 241
Raub, John A. 241
Ravasz, Ruth 81
RAY, GAY E. 8
RAYHOUSER, ROBERT C. 26
READ, CHRISTOPHER R. 16
REAGAN, RUTH 28
Reas, Rose Anne 347
Reasoner, Celesta 45
Reasoner, Chalmer 45
Reasoner, Dora 293
Redman, Edna 42
Redmond, Bernard 50
Redmond, Collins 50
Redmond, Franklin 50
Redmond, James 50
REDMOND, JAMES B. 50
Redmond, Margaret 50
Redmond, Richard 50
Redmond, Robert 50
Reed, James 212, 214
Reed, Jerry 219
Reed, May 259
Reed, Teresa 283, 284
Reed, Wanda 119
Reeder, Emma 259
Reeder, Mary 123
Rees, Constance 132
Reese, Ida Belle 268
Reese, Nancy 84
REETZ, DALE H. 86
Reetz, Edna 86
Reetz, Fred 86
Reetz, Minnie 86
Reetz, Neal 86
Reetz, Pearl 86
Reetz, Virgil N. 86
REEVES, ELEANOR F. 209, 211
Reeves, Elsie C. (Bock) 209
Reeves, Frank W. 209
Reeves, Gertrude 331
Reeves, Larry 209
Reeves, Norma 130
Reeves, Norman 209
Reihoehl, Joel 259
Reihoehl, Marjorie (Hartman) 259
Reinders, Francie 296
Reineck, Madelyn 240
Reinhart, Almond 293
Reinhart, Dora 293
REINHART, ISABEL JANE 8
Reinhart, Loretta 319
Reinhart, Wilbur 293
Reinig, Mark 268
Reinig, Noretta 268
Reinoehl, Alice 208
Reinoehl, Carolyn (Mrs. Everett) 31
Reinoehl, Chris 259
Reinoehl, David L. 259

REINOEHL, DAVID L. 259
Reinoehl, James 259
Reinoehl, Joel 259
Reinoehl, John 259
Reinoehl, John [Jr.] 259
Reinoehl, Marjorie 259
Reinoehl, Marjorie (Mrs.John) 19
Reinoehl, Mark 259
Reinoehl, Phillip 259
Relyea, Hilda 295
Remaly, Eva 346
Renkenberger, Ethel 63
Renkenberger, Hilda (Monger) 347
Renkenberger, Lloyd 347
Renkenberger, Phyllis 77
Renner, Betty Lou (Mrs. Robert) 216
Reust, Bryan 111
Reust, Cheryl K. 111
Reust, Dorothy 111
REUST, KAY LYNN 111
Reust, Keith E. 111
Reust, Leonard P. 111
Reust, Paul 111
Reust, Paul H. 111
Reust, Tammy L. 111
Reust,Dean 111
Rex, Kathryn 49
REYNOLDS, CECIL 15
Reynolds, Marianne 162
Rhines, Hartley 47
Rhoades, Larry [Bishop] 302
RHOADS, DELORIS 57
Rhoads, Ethel 57
Rhoads, Howard 57
Rhoads, Marion 57
Rhoads, Scott 57
Rhodes, Jean (Mrs. Donald) 4
Rice, Judy 111, 114
Rice, Karen 251
Rice, Pauline 40
Richards, Alice 156
Richards, Arthur 276
Richards, Bertha 77
Richards, Dewayne 276
RICHARDS, JENNIE B. 276
RICHARDS, MINNIE 27
Richards, Robert 27
Richards, Roger 276
Richards, Roy 27
Richards, Roy, Jr. 27
Richards, Scott [Rev] 276
Richards, Walter 27
Richards, Wayne 27
Richardson, John [Rev.] 325
Richardson, Violet 297
Richardson, Wanda 156
RICHEY, BESSIE L. 123
Richey, Claude 123
Richey, Grace 279
Richie, Hollie 224
RICHMOND, ARGIL I. 249
Richmond, DuWayne L. 249
Richmond, Harold 249
Richmond, Hazel (Kellerman) 249
Richmond, Jack 249
Richmond, Kenneth 249
Richmond, M. J. 249
Richmond, Raymond "Cy" 249
Richmond, Robert L. 249
Richner, Margie 283, 284
RICHTER, FLORENCE M. 296
Richter, William H. 296
Riddle, Ricki 140
Ridenour, Cecil D. 128
Ridenour, David M. 128
Ridenour, Dorothy M. 128
Ridenour, Inez 128
Ridenour, Robert J. 128
Ridgeway, Eileen 76
RIDGEWAY, WILLIAM LEE 28
Rigby, Harold 283
RIGBY, HAROLD RUSSELL [SR.] 283, 284
Rigby, Joe 284
Rigby, Kim 284
Rigby, Max 284
Rinard, Austin 319
Rinard, Barbara 319
Rinehold, Amos 296
Rinehold, Dolene 296
Rinehold, Jeff 296
Rinehold, John 296
Rinehold, Margaret (Peggy) 77
Ringler, Sada 168
Riser, John 160
Rishell, Jessie 162
Ristow, Anel L. 262
Ritchie, Lillis 69
Ritchie, Marlee 302
Ritchie, Marles 301
Rittenhouse, Jerry [Rev] 86, 98, 234
Ritter, Marie 309

Rittermeyer, Virginia 216
Ritterspach, Henry 173
Ritterspach, Howard 173
Ritterspach, Mary 173
RITTERSPACH, ROBERT W. 173
Ritterspach, Tom 173
Roan, Daniel H. 162
Roan, H. Hardy 162
Roan, Jessie 162
Robb, Henry 122
Robb, Ralph 122
Robb, Walter 122
Robbins, Audrey 50
Robbins, Larry 86
Robbins, Suzanne 98
Robbins, Willard Jr. 86
Roberts, Elizabeth 318
Roberts, John 318
ROBERTS, ROBERT R. [SR.] 26
Roberts, Samuel [Rev] 318, 322
ROBERTS, WALTER C. 30
Robertson, Doretta A. 239
Robineau, Dale 262
Robinette, Myrtle 314
Robinson, Ethel M. 304
Robinson, Rebecca L. 107
Roby, Donna 119
Roby, Eva 121
Roby, Jamie 119
Rode, Gary [Rev] 102, 342
Rodenbaugh, Josiephine 122
Rodger, Mary 327
Rodman, Persi 162
Rody, Geraldine 293
Roebel, Pauline M. 311
Roebuck, Charles R. 78
Roebuck, Robert C. 78
Rohm, Betha 297, 298
Rohm, Mary 225
Rohm, Myrtle 39
Roland, Alvie 153
ROLAND, EVELYN 152
ROLAND, EVELYN I. 153
Roland, Ralph Richard 153
Rolly, Peral 86
Roop, Hallie 88
Roose, Betty 255
Roose, Betty (Frick) 255
Roose, Curtis 171, 255
Roose, Edna Lenore 171
Roose, Gordon 171
ROOSE, JESSE D. [JR.] 171
Roose, Olive 85
ROOSE, ROBERT L. 255
Roose, Robert L. 255
Rose, William 117
Rosenberry, Evelyn 291
Rosenberry, Fred 279
Rosenberry, Grace (Richey) 279
Rosenberry, Raymond 279
ROSENBERRY, ROBERT W. W. 85
Rosenbury, Beverly (Mrs. Charles). 126
Rosenbury, Charles 83, 85
Rosenbury, Laura 212, 214
Rosenbury, Robert J. 85
Rosenbury, Robert [Jr.] 83
ROSENBURY, ROBERT W. 83
Rosenbury, Vera 83, 85
Rosenbury, Waldo 83
Rosenbury, Waldo 85
ROSS, CHARLES A. 5
Ross, Fannie M. 296
Ross, Minnie 285
Rosswurm, Marilyn 63
Roth, Anna 147
Roth, Lisa (Mrs. Richard) 208
Roth, Simon 147
Rottger, Frank 140
Rottger, Harold 140
Rottger, Harry 140
Rottger, Harry [Mrs.] 111, 114
Rourke, B. J. 213
Rourke, Emily 213
Rourke, Kandy 213
Roush, Emma V. 37
Routt, Carolyn Anne 162
Rowe, Adam 272
Rowe, Albert 339
Rowe, Bertha 73, 218
Rowe, Charles 269
Rowe, Chris 269
Rowe, Diane 153
Rowe, Evelyn 322
ROWE, FORREST M. 339
ROWE, GEORGE 269
Rowe, Irene 269
Rowe, John 272, 339
Rowe, Lavinia 272
Rowe, Levi 339
Rowe, M. Wayne 272
ROWE, MARSHALL 272
Rowe, Mary E. (Bash) 339

Rowe, Milton 272
Rowe, Orpha 269
Rowe, Patricia 272
Rowe, Ralph 339
Rowe, Ralph D. 339
Rowe, Randy L. 339
Rowe, Raymond 31
Rowe, Raymond E. 339
Rowe, Ricky L. 339
Rowe, Ronald J. 339
Rowe, Rudy A. 339
Rowe, Shalmar 227
Rowe, Utah 272
Rowe, Wilma (Mrs. Raymond) 1
Rowly, David [Rev] 285
Roy, George 121
ROY, SUSSIE HICKS 121
Royal, James 137
Royal, Leonard 137
Royal, Rosemary 137
Rucker, Robert H. 15
Rucker, William C. 15
Rucker, William E. 15
RUDEK, SOPHIA 13
Rudolph, Joann 203
Rudolph, Joann 205
Rueggseger, Shirley (Mrs. Donald) 325
RUGER, FREDICE P. 289
Ruger, Ivan 289
Rumorea, Virginia 188
Runyon, Sharon S. 285
Rupe, Orus [Rev] 133
Rupp, Margaret 154
Rush, Helen 42
Rusner, Bill 24
Rusner, Thomas 24
Ryan, Elsie (Webley) 274, 275
Ryan, Frank 274, 275
Ryan, Harold 274, 275
Ryan, Mary E. 240
Ryan, Sandra Sue 251
Rye, Brenda J. 104
Rye, Brenda Joyce 111
Saalfrank, Clara 52
Saffen, Suzanne 339
Sahli, Bertold 1
SAHLI, EDITH 1
Sahli, H. Mack 1
Sailor, Mary Frances 64
Sallows, Martha 64
Saltsman, Jerry D. 311
Saltzman, Jerry D. 122
Sanders, Chad 32
Sanders, Christopher 32
Sanders, Harold 32
Sanders, Helen 17
Sanders, Jessica 32
Sanders, Nora 32
Sanders, Phillip 32
Sanders, Randy [Jr.] 32
SANDERS, RANDY LYNN 32
Sanders, Sally 219
Sanders, Willard [Rev] 65
Sandmeyer, Margaret (Mrs. Mark) 328
Sankhauser, Donald [Mrs.] 111
Sapp, Emma 135
SAPP, ESTHER A. 135
Sapp, Grover 135
Sapp, Louis 135
Satre, Carl [Dr] 324
Satre, Carl [Rev] 317
Sauder, Julie 345
Savovich, Jean 334
Savovich, Nick 334
Sawyer, Sam [Rev] 48
Sayer, Lulu 316
Saylor, Deborah S. 81
Schaab, Renee 338
Schaab, Roberta 291
Schaefer, Bertha 260
Schaefer, Patricia 186
SCHEIBER, HERMAN R. 23
SCHEIMANN, LAWRENCE A. 26
SCHELLENBACH, WILLIAM M. 19
SCHERER,EDWIN F. 9
Scheurich, Veulah 122
Schiffli, Deborah 171
Schiffli, Dorothy 335
Schimmele, Joanne (Mrs.Ralph) 21
Schimmoller, Gene 248
Schimmoller, Henry 248
SCHIMMOLLER, JOHN J. 248
Schimmoller, John M. 248
Schimmoller, Marguerite (Meyer) 248
Schimpff, Elsie Mae 331
Schirmer, Ruth D. . 84
Schlatter, Allen [Rev] 143
Schlatter, Linda 129
Schlatter, Rhoda 143
Schletter, Edward [Rev.] 248
Schlichtenmyer, George 216
Schlichtenmyer, Jack 216

Schlichtenmyer, Max 216
SCHLICHTENMYER, ROBERT H. 216
Schlichtenmyer, Ruby Inez 216
Schlichtenmyer,Richard 216
Schlink, Michael 47
Schlosser, Ann 261
Schlosser, Beth 262
Schlosser, Bruce 262
Schlosser, Edward 125
Schlosser, Frank 125
Schlosser, Greg 262
Schlosser, Jo Ann 262
Schlosser, Leo 125
Schlosser, Lorna 262
Schlosser, Ned 262
Schlotter, Godfrey 46
Schlotter, Jed 46
Schlotter, Leah 46
Schlotter, Richard 46
Schlotter, Robert 46
SCHLOTTER, ROBERT L. 46
Schmidt, Adolph 263
Schmidt, Albert 263
Schmidt, Emma 263
Schmidt, Ewald 263
SCHMIDT, FRANCIS W. 13
Schmidt, John 263
Schmidt, Reuben [Rev] 327
Schmidt, Reuben J. 293
Schmidt, Reuben J. [Rev] 291
SCHMUCKER, WILLIAM 22
Schneider, Jean 223
Schneider, Vivian 141
SCHNURR, EDWARD A. 19
Schnurr, Herman [Father] 308
Schoenhals, Carol Ann 230
Schoff, Nancy [Rev] 85, 119
Scholl, James E. 61
SCHOLL, MARTHA N. 61
Scholl, Robert E. 61
Scholl, Ronald J. 61
Scholl, Scott R. 61
Schoof, Nancy [Rev] 203, 279
Schooler, William [Rev] 338
Schooley, Betty 48, 49
Schooley, David 48, 49
Schooley, Elizabeth 48, 49
SCHOOLEY, FRANCES 48, 49
Schooley, James 48, 49
Schooley, Robert 48, 49
Schooley, William 48, 49
Schoppan, Cecelia 304
Schortgen, Bernard J. 84
SCHORTGEN, BERNARD JOSEPH [SR.] 84
Schortgen, Carl Jacob 84
Schortgen, Carolina Regina 84
Schortgen, Lisa 84
Schortgen, Tyler 84
Schoudel, Anthony 335
Schoudel, Dorothy (Schiffli) 335
Schoudel, Larr 335
SCHOUDEL, MATHIAS "SI" 335
Schoudel, Michael 335
SCHOWE, EARL L. 106
Schowe, Gaylord E. 106
Schowe, Louise F. 106
Schowe, William F. 106
Schrauben, Aileen 64
Schreiner, Judy 97
Schrock, Sonja 86
Schroder, Mildred 137
Schulthess, Albert 49
Schulthess, George 49, 295
Schulthess, Henry 49
Schulthess, Ida 49
Schulthess, Ione 295
Schulthess, Isaac 49
Schulthess, Robert 295
Schulties, Amy 314
SCHULTZ, ETHEL PRICE 330
Schultz, LeRoy 327
Schultz, Samuel 330
SCHULTZ, VAD LYNN 328
Schultz, William 328
Schumaker, Betty Joann Wilhelm 122
Schumaker, Dan 9
SCHUMAKER, HELEN 9
Schumaker, Otho 9
Schuman, Sue 47
Schumm, Herbert [Rev] 9, 90, 149, 182
Schurr, Ruby 19, 218
Schwartz, Betty (Mrs. Martin) 39
Schwartz, Marie 339
Schweitzer, Anna 122
Schweitzer, Leonard 312
SCHWEITZER, WILSON W. 312
Schweyer, Esther 78
Scofield, Merritt 293
SCOTT, BETTY R. 160

Scott, Clarence R. 25
Scott, Dale 160
Scott, Frances Julie (Baker) 25
Scott, George C. 25
Scott, Jack [Rev] 296, 306
Scott, James S. 25
Scott, Judy 213
Scott, Lawrence G. 25
Scouten, Lana R. (Mrs. Jerry) 285
Scowden, Jack [Rev] 186
Scruggs, Shirley 67
Searcy, Hubert [Rev.] 23
Sebring, Blanche (Brown) 346
SEBRING, GERVYS L. 346
Sebring, Harold 346
Sebring, Lester 346
Sebring, Mary 346
Sebring, Ollie 146
Sechler, Anna 204
Sechler, Frank 204
Sechler, Jacob 93
Sechler, Jennie 93
Sechler, Merritt C. 93
Sechler, Ralph 204
Secory, Lynne M. 191
SEEHAWER, MARGARET J. 14
Seibel, Annette 347
Seibel, Eve 347
Seibel, Hank 347
Seibel, Henry 347
SEIBEL, RAYEAN 347
Seibern, Bertha 260
Seibern, Bertha (Schaefer) 260
Seibern, Edwin 260
Seibern, Henry 260
Seibern, Lawrence F. 260
SEIBERN, LAWRENCE F. 260
Seibern, Lloyd 260
Seibern, Ray 260
Seibern, Walter 260
SEIDEL, ELEANOR J. SOUDER 294
SEILERS, ANN R. 2
Sells, Martha 94
Seltenright, Alby 166
Seltenright, Ima June 166
SELTENRIGHT, LAURA C. 166
Seltenright, Thomas 166
Seltenright, William 166
Senecal, Virginia (Mrs. William) 305
Sesler, Jennie 118
Sesler, Nathan 118
Sessions, Margaret 265
Settimi, Chris 345
SETTIMI, JEFFREY A. 345
Settimi, Matt 345
Settimi, Shelia 345
Settimi, Tony 345
Setty, Ruth 158, 160
Setty, Vera 158, 160
Sewall, Edna 283
Sexton, Candy 83
SHADEL, HILLARD ALBERT 13
SHAFER, FAYE T. 49
SHAFER, SAMUEL L. 18
Shafer, Weir 49
Shaffer, Charles 272
Shaffer, Darrell 272
Shaffer, David 272
Shaffer, Helen 237
Shaffer, Jennie M. 313
Shaffer, Robert 272
SHAFFER, RUSSELL E. 272
Shaffer, Vesta (Spero) 272
Shaffer, Vivian 256
Shambaugh, Connie (Mrs. Gene) 9
Shane, Edward 7
Shane, Eunice (Morrison) 7
Shane, Hazel Lahr 7
SHANE, HOWARD 7
Shane, Ronnie 7
Shankle, Greta 296
Shankle, Suzanne (Mrs. Richard) 296
Shankster, Donald [Rev] 153, 174
Shanyfelt, Ed 296
Shanyfelt, Franklin 296
Shanyfelt, Henry 296
Shanyfelt, Herbert 296
SHANYFELT, HOME E. "DOC' 296
Shanyfelt, Homer R. 296
Shanyfelt, Luella 296
Shanyfelt, Rachael 296
Shanyfelt, Robert 296
Shanyfelt, Sandra 43
Shanyfelt, Scott 296
Sharp, Glades 49
SHARP, HAROLD S. 8
SHARP, HAROLD S. [PROFESSOR] 9
Shealey, Ruby 232
Shearer, Eleanor 130
Sheets, Arlo 107
Sheets, Evelyn 270
Sheley, Alfred [Jr.] 94

Sheley, Alfred [Sr.] 94
Sheley, Patricia 94
Sheley, Patrick 94
Sheley, Roxie 94
Sheley, Roxie 94
Shell, Donnabelle 47
Shelton, Willard 313
Shembarger, Celesta 45
Shepherd, Alice (Mrs. Larry) 161
Shepherd, Claude, Claude 69
Shepherd, Loyd [Rev] 328
Sheppard, Wilda 154
Sherburn, John K. 162
SHERBURN, MARGUERITE F. 162
Sherck, Dean 208
Sherck, John 208
SHERCK, JORDANNE 208
Sherck, Tammy 208, 306
Sherck, Tammy (Mrs. Dean) 335
Sherck, Tyler 208
Sherck, Wilma 208
SHERER, ADA 3
Sherk, Joyce 258
Sherman, Cecil "Pete" 201
SHERMAN, DOROTHY M. 169
Sherman, Edwin 201
SHERMAN, ETHEL L. 201
Sherman, Harold Z. 169
Sherman, Jessie 330
Sherman, Mary 47
Sherman, Mary (Haynes) 201
SHERMAN, MURRAY J. 47
Sherman, Richard 47
Shields, Winifred 258
Shields, Winifred (Evans) 258
Shilling, Grace 84
Shipe, Harry 311
Shipp, Cindy 121
Shippy, Bertha 59
Shippy, Estel 59
Shippy, Frank 59
Shippy, Harry 59
Shippy, Isaac 59
Shippy, Ruth A. 52
Shippy, Ward 59
SHIRELY, EVELYN RUTH 11
Shlater, James L. 137
Shlater, Nettie 137
Shlater, Orla 137
Shlater, Robert E. 137
SHLATER, WILLIS E. "BUD" 137
SHOOK, AMY LUCILLE 48
SHOOK, LUCILLE AMY 47
Shook, Nevan 47, 48
Shortle, John [Rev] 55
Shoudel, Carl W. 298
Shoudel, Carolina Regina 84
Shoudel, Charles E. 298
Shoudel, Charles T. 298
Shoudel, Cora G. 298
SHOUDEL, DONALD C. 298
Shoudel, Donna J. 298
Shoudel, Evelyn Jane 298
Shoudel, Joyce A. 195
Shoudel, LaDonna C. 298
Shoudel, Rosa 144
SHOUP, BLANCHE STAHLBERG 14
Showalter, Charles 240
Showalter, Cora Reed 240
Showalter, Hazel L. 110
Showers, Julius 49
Showers, Melvin 49
SHROCK, MARIE E. 13
Shuey, Gertrude E. 175
Shugart, Arthur 126
Shugart, Blanche 126
Shugart, Dorothy M. 126
SHUGART, FRANCIS A. 126
Shugart, Robert R. [Dr.] 126
Shuherk, Vicki L. 156
Shultz, Clifford [Dr] 178
SHULTZ, GLADYS V. 178
Shultz, Junnie 119
SHULTZ, MARK H. 24
Shultz, Philip [Dr] 178
Shultz, R. Wendell 178
Shultz, Ralph 178
Shultz, Rhoada 152
Shultz, Richard 178
Shumaker, Donna 122
Shumaker, Jami 122
Shumaker, Max Jr. 122
Shumaker, Robert 122
Shumaker, Stacey 122
Shumaker, Susan 122
SHUMANER, OSCAR 19
Shurr, Ruby (Mrs. Paul) 73
Shurwood, Ruby 186
Shuster, Frank 223
Shuster, Jonathan 223
Shuster, Ralph 223
Shuster, Roy 223

Shutt, Helen 212, 214
SIDDALL, BERT J. 311
Siddall, David W. 311
Siddall, Jane 311
Siddall, Pauline M. (Roebel) 311
Siddall, Sandra 311
Sierer, Harry 213
Sierer, Max 213
Sierer, Rex 213
Sierer, Viola 213
Sigler, Gary [Father] 125, 226, 255, 284,
Sigler, Gary [Rev] 9, 49, 50, 54, 97, 230, 274, 289, 293, 309, 318, 319,
Silbert, Mary Ellen 38
SILVERS, LESTER G. 2
Simerman, Ellen 223
Siminiak, Chris (Mrs. Ed) 158
Simmons, Margaret E. 260
Simmons, Penny 50
Simon, Charles H. 318
Simon, Elizabeth 318
Simon, Howard 143
Simon, Lyle Lynn 318
Simon, David 318
SIMPSON, LEONARD 13
Simpson, Mary G. 193
Sindel, Carl 1
SINDEL, SIGNA 1
Sindle, Mary 303
SIPLES, THERESA A. 19
Sisson, Wilma 101
Skabla, James 27
Skaggs, Gene 69
Skaggs, Kitty (Mrs. Tony) 191
Skaggs, Marvin 69
Skaggs, Minnefee 69
Skaggs, Ray 69
Skaggs, Willie 69
SKELLY, ARCILLE 31
Skelly, Donald 31
Skelly, Earl 31
Skelly, Eldon 31
Skelly, John 31
Skelly, Larry 31
Skelton, Juanita 254
Slagel, Sonja 268
Slaughter, Olive 226
Slaughter, Rosella 140
SLEEPER, LORENE DOWNING 40
Sleeper, William J. 40
Sleesman, Katherine 270
Sleesman, Rita 347
Slentz, Anna 147
Slentz, Ivol 330
Sliger, Reba 90
Sloffer, Belinda L. 241
Sloffer, Gladys M. 52
Slone, Ivan 224
SLONE, NANNIE 224
Slone, Wanda 69
Small, Maxine 191
SMATHERS, BLENN O. 49, 51
Smathers, John "Jack" 51
Smathers, Kedric 51
Smathers, Lynn 51
Smathers, Max 51
Smathers, Phil 51
Smathers, Rush 51
Smead, Bessie 195
Smeltzer, Judy (Mrs.Lowell) 4
SMETZER, KATHRYN B. 122
SMITH, THEODORE 6
Smith, Anthony W. 64
Smith, Beatrice 200
Smith, Beatrice 286
SMITH, BERNARD 283
Smith, Beverly 117
Smith, Beverly A. 46
Smith, Blanche 304
SMITH, BONNIE C. 227
Smith, Carol 111, 259
Smith, Carolyn 69
Smith, Charles "Bud" 31
Smith, Claude 31
Smith, Cora 194
Smith, Daisy 283
Smith, Dana (Mrs. Dale) 11,12
Smith, Dell 39
Smith, Dewey 186
Smith, Dion 64
Smith, Doris 31
Smith, Elizabeth 81
Smith, Eric L. 46
Smith, Everett 186
Smith, Florence 7
SMITH, FRANCES A. 219
Smith, Franklin 283

Smith, Furl 198
Smith, Goldie 117
Smith, Grace 304
Smith, Gwendallynn 322
SMITH, HARODL E. "DUTCH" 253
Smith, Harold 31
SMITH, HELEN L. 67
Smith, J. C. 186
Smith, James 31
SMITH, JAMES M. 6
Smith, Janis 243
Smith, Jeffrey 253
Smith, Jesse 253
Smith, John T. 39
Smith, Johnny 283
Smith, Juanita 73, 218
Smith, Judy 268
Smith, June 141
Smith, Kerry L. 64
Smith, Lauren 31
Smith, Louis 186
Smith, Martha 186
Smith, Mary (Mrs. Ashton) 17
Smith, Mary Frances 64
Smith, Mary Josephine 42
Smith, Mervin 39
Smith, Nellie (Waldron) 31
Smith, Pearl 119
Smith, Ralph 67
Smith, Wayne [Rev.] 14
Smith, Rhonda 199, 201
Smith, Robert 31
Smith, Rocky 283
Smith, Ronnie 283
Smith, Rosa (Fritz) 253
Smith, Rulo 64
Smith, Russell 253
SMITH, RUTH E. 8
SMITH, RUTH F. 6
Smith, Ruth H. (Murray) 227
Smith, Seth E. 227
Smith, Sharon 304
Smith, Sirleine 219
Smith, Ursilla 203, 205
Smith, Vanessa (Mrs. Douglas) 295
Smith, Wanita 19
Smith, Wayne [Rev] 128, 107, 326
SMITH, WAYNE LYNDON 64
Smith, William "Bill" 31
Smith,Mildred J. 241
Smola, Adam L. 50
SMOLA, ANNIE G. 50
Smolinske, Alice (Beights) 310
Smolinske, Arthur 310
Smolinske, Harold 310
Smolinske, Henry 310
Smolinske, Kenneth D. 310
Smolinske, Maurice 310
SMOLINSKE, ROBERT HENRY 310
SNAPP, EVELYN I. 263
Snapp, Gregory 263
Snapp, Robert A. 263
SNELL, ANNA 61, 63
Snell, Nelson 61, 63
Snell, Orpha 63
Snell, Virgil 61, 63
Snider, Albert 295
Snider, Earl 295
Snider, Kay (Mrs. Bruce) 312
Snider, Pearl 93
Snider, Ray 295
Snider, Rose 295
Snowbarger, Lottie 67
Snyder, Alice 281
Snyder, Brenda 171
Snyder, Ellen L. 339
Snyder, Katrina 63
Snyder, Maude 169
Snyder, Melinda 162
Snyder, Shirley 199, 201
Snyder, Tammy (Mrs. Duane) 161
Sobasky, Agnes 64
Sobasky, Clara 236
SOLGA, CATHY RAY 16
Sollenberger, Don C. 295
SOLLENBERGER, LEORA M. 295
Solomon, Enver 336
Solomon, Irene 71
Sommerlott, Dessie 65
Soon, Chung Ok 301, 302
Soper, Jean 47
SORDELET, ALFRED A. 15
Soucie, Florence (Compton) 27
Soucie, John 27
SOUDER, ALBERT J. 342, 344
Souder, Allen 294
Souder, Charles 294
Souder, Edwinna 294
SOUDER, ELEANOR J. 294
Souder, Esther L. 162, 164, 179

Souder, James 41
Souder, Jeffrey Lynn 342, 344
Souder, Jim 342, 344
Souder, Miriam (Bryant) 294
Souder, Ola (Hassett) 342, 344
Souder, Ora 294
Souder, Raymond 294
Souder, Thomas 342, 344
Southern, Charles D. 260
SOUTHERN, CHARLES D. 260
Southern, Charles S. 260
Southern, Chester Church 260
Southern, David 260
Southern, Dorothy Alice 260
Southern, Dorothy Alice (Dalmand) 260
Southern, Hill 260
Southern, Jeff 260
Southern, Katy 260
Southern, Laura 260
Southern, Melissa 260
Southern, Paul D. 260
Southern, Steven C. 260
Southern, Sylvia 260
SOWERS, FLOYD "SID" 78
Sowers, Kirkland 78
Sowers, Roselyn 78
Sowers, Wade 78
Spadafore, Mary 9
Spadoni, Laura 195
Spath, Diane (Mrs. Allen) 325
SPEARS, GILBERT (SLIM) 8
Speckert, Mary 318
Spencer, Doris 78
Spencer, Helen 63
Spero, Vesta 272
SPIDEL, CARROLL M. 322
Spidel, Charles 322
Spidel, Douglas 322
Spidel, Gloria 119
Spidel, Gwendallyn (Smith) 322
Spidel, Maynard 322
Spidel, Ted 322
Spieth, Rick G. 137
Spieth, Walter C. 137
SPIETH, THERESA A. 137
SPILLERS, KRYSTAL LEE 23
Sponhauer, Inez 128
Spoor, Lucy 339
Sprague, Evelyn (Mrs. Robert) 168
Sprague, Rita 326
Spring, Orvileen 57
SPRINGER, ANNA W. 26
Springer, Dean 316
Springer, Paul 316
Springer, Viola (Trennepohl) 316
Sproat, Jodie 345
Squire, Mary Jane 188
Squires, Ione 295
Sroufe, Lynn 101
St. Claire, Rosa 243
St. Martin, Robert [Rev] 41
Stabe, Betty (Mrs. Harold) 295
Stabler, Iowa 256
Stackehouse, Kevin 247
Stackhouse, Bruce 247
Stackhouse, Bryon 247
Stackhouse, Dale 247
STACKHOUSE, DALLAS B. 247
Stackhouse, Gary 247
Stackhouse, Glen 247
Stackhouse, Hazel (Bordner) 247
Stackhouse, Jeff [Rev] 344
Stackhouse, Josephine 101
Stackhouse, Ora 247
Stackshouse, Ralph 247
Stafford, Leah A. 47
Stafford, Shelly L. 78
Stafford, Sue 258
Stafford, Sue 258
STAHLHUT, SARA E. 11
Stahly, Dan 47
Stahly, Ethel 47
STAHLY, FRED 47
Stahly, John 47
Stahly, Randy 47
Stahly, Richard 47
Stahly, Roger 47
Stahly, Roy 47
Stairhime, Delmar 221
Stairhime, Jacob 221
Stairhime, Jerry 221
STAIRHIME, KEITH E. 221
Stairhime, Richard 221
Stairhime, Walter 221
Stakchouse, William 247
STALLINGS JAMES E. 12
Stalter, Pat 101
Stanley, Michael [Rev] 69
Staples, Mary 290
Stapleton, Anna B. 188, 190
Starnes, Patricia 43
Stebin, John 259

Stebing, Beverly 39
Stebing, Erma (Mrs. Roger) 71
Stebing, Eugene 255
Stebing, Everett 255
Stebing, George 259
STEBING, GEORGE N. 255
Stebing, Jacob 255
Stebing, Jim 259
Stebing, John 259
Stebing, Margaret (Ferguson) 255
Stedman, Candace S. 76, 77
Stedman, Christine J. 76, 77
Stedman, June M. 76, 77
Steele, Pauline 321
Stees, Rev. Gary 29
Steffe, Jean (Mrs. Frank) 267
STEFFE, ZELMA V. 267
STEFFEN, VICTORIA FAYE 2
Stegelman, Dorather (Little) 239
Stegelman, Johannes 239
STEGELMAN, JOHN 239
Stegelman, Karl W. 239
Stein, Jacob E. 117
Stein, Jeff 117
Steinbarger, Dora 188
Steinbronn, Anthony [Rev] 34, 46, 331
Steiner, Anna 143
Steiner, Elda 143
Steiner, Eli 143
Steiner, Emma 143
STEINER, ESTHER S. 143
Steiner, Sylvia 143
STEIN-ROSE, LETHA A. 117
Stephens, Linda 14
STEPP, SADIE IRENE 26
Steury, Charlotte 171
Stevens, Barbara 69
Stevens, Dorothy P. 271
Stevenson, Jill 272
Stevenson, Karen 316
Steward, Arthur 31
Steward, David "Buzz" 117
Steward, Don 31
Steward, Emma (Billman) 31
Steward, Glen 31
Steward, Kenneth 31
Steward, Kimberly 117
Steward, Leonard 31
Steward, Michael 117
Steward, Nickote 117
Steward, Paul 31
Steward, Shelly 117
STEWARD, SUZANNE 117117
STEWARD, VICTOR 31
Stewart, Bobby 101
Stewart, Dewayne 101
Stewart, Larry 101
Stewart, Steve 101
Stieglitz, Richard [Rev] 334
Stiewig, Lori S. 156
Stiltner, Beth (Mrs. Daniel) 295
Stockgen, Ive 219
Stoffel, Clifford 20
Stoffels, Florence 314
Stoll, Darlene 288
Stoll, Irma 90
Stolte, Edna 69
Stomm, Barry 325
Stomm, Betty Lou 325
Stomm, Lisa 325
Stonebraker, Doris 137
STONER, ELLA M. 30
STOOPS, ALTA F. 101
Stoops, John F. 101
Stoops, Sharon 101
Stoops, Walter F. 101
Storm, Ronald [Rev] 63
Storms, Ronald [Rev] 302
Storrjohann, John 158
Stoudter, Adah 97, 98
Stout, Brenda 158
Stout, Pat (Mrs. Carroll) 203, 205
Stowe, Grace 173
Stoy, Frank 129
Stoy, Lealon 129
Stoy, Neva 129
Stoy, Olis 129
Strabridge, Robert 314
Strang, Roger [Rev] 32
Strattman, Ron [Rev.] 7
Strau, Pauline 319
STRAW, ARDEN L. 248
Straw, Arden L. [Jr.] 248
Straw, Carl 117
Straw, Danny 248
Straw, Goldie 117
Straw, Gordon 248
Straw, Herman 248
Straw, Robert 248
Straw, Sandra 248
Straw. Frances 248

Strawbridge, Charles 314
Strawbridge, Elsie (Tapp) 3143
Strawbridge, George W. 314
Strawbridge, James 314
Strawbridge, John 3143
Strawbridge, John G. 314
STRAWBRIDGE, JOHN T. 3143
Strayer, Violet 65
Streeter, Helen 286
STREETER, NORMAN "JERRY" 28
Streets, June Kay 40
Streich, Loretta 281
Strong, Berniece A.STRONG, BERNIECE A. 317
Strong, Frank 317
Strong, Lloyd 317
Strong, Stephanie 317
STROUSE, ABRAHAM KRAMER 29
Strunk, Betty 286
Strup, Sue 270
Stryker, Amy 14
Stryker, Donald (Bill) 14
Stryker, Edward E. 14
STRYKER, LILLIAN 14
Stryker, Omar 14
Stube, Rev. John 7
Stucky, June 345
Stull, Juamaine 113, 115
Stultz, Carol Lou 203
Stump, Dewey H. 194
STUMP, GLADYS E. 193, 194
Stump, Leland H. 194
Stump, Melinda 190
Stump, Norman D. 194
Sturgenon, Grace 27
STURGIS, THELMA R. 29
SUELZER, MAE F. 8
Sullivan, Babs (Mrs. Tim) 322
SUMMERS, ARTHUR WAYNE 13
Summers, Carl 173
Summers, Catherine 64
Summers, Henry 64
Summers, James 173
Summers, John 173
SUMMERS, MAYNARD S. 64
Summers, Ronald 173
Summers, Stephen 64
Summers, Tessie 173
Summers, Virgil J. 64
Sumner, Coby Dean 162
Sumner, Daniel Jones 162
Sumner, Eli 162
Sumner, Eli [Jr.] 162
Sumner, Esom Glen 162
SUMNER, HAZEL MARIE 162
Sumner, John David 162
Sumner, Norman 162
Sumner, Ova Wayne 162
Sumney, Ada 270
Sumney, Charles W. 270
SUMNEY, CHESTER E. 270
Sumney, Lola M. 270
Sumney, Paul G. 270
SUMNEY, WELDON R. 13
Sumney, Willadene M. 158
SUNDAY, GERTRUDE A. 29
Sunday, Nelda (Mrs. Ross) 313
Sunderland, Teresa 206
SURFACE see SURFUS
Surface, Anna 143
SURFUS see SURFACE
Surfus, Adriel Rae 143
Surfus, Amy Beth 143
Surfus, Deloris 143
Surfus, Dora A. 78
Surfus, Edith 78
Surfus, Frankie 143
Surfus, Gary Lynn 143
SURFUS, GEORGE ROBERT 143
Surfus, Hazel 143
Surfus, John B. 143
Surfus, John D. 143
Surfus, Kyle Nathan 143
Surfus, Robert Allen 143
Sutton, Ella Mae 69
Swain, Archie L. 304
Swain, Darrel D. 304
Swain, Ethel M. (Robinson) 304
Swain, L. D.SWAIN, L. D. 304
Swain, Larry D. 304
Swain, Lyle 304
Swan, Anna 270
Sward, Virgie 146
Swartz, Betty 77
Swartz, Ida 234
Swartz, Mary Alice 77
Swartz, Theresa (Drerup) 77
Swartz, William H. 77
Sweebe, Martha (Mrs. Clarence) 313
Sweet, Kenneth 305
Sweet, Mindy 84
Sweet, Sam 84

Sweet, Victoria 84
Swihart, Berne 330
Swihart, Jessie (Sherman) 330
Swinehart, Rita 140
Swink, Mary 70
Switzer, Jean 42
Szuch, Patricia 62
TACKETT, CATHERLYN J. 24
Tageson, Donna 325
Tague, Flora 194
Tague, Lorane 194
Tague, Lowell 194
Tague, Paul 194
Tague, Russell 194
Tague, Russell [Rev] 43, 113, 169, 194, 198, 293, 311, 325, 339
Tague, Russell M. [Rev] 101
Tague, Wiley Allen 194
Tallman, Lucille 222
Tapp, Elsie 3143
Tarter, Mae 146
Tatum, Mae 200
Taylor, Dorothy (Mrs. Keith) 93
Taylor, Ella 224
Taylor, Emma 309
Taylor, Frances [Jr.] 168
Taylor, Frances Marion 168
Taylor, Jane 97
Taylor, Jane (Mrs, Hugh) 14
Taylor, Larry 254
Taylor, Paula 254
Taylor, Rita 86
Taylor, Ruth 188
Taylor, Sada 168
Taylor, Sherrill 272
Taylor, Tim 254
TAYLOR, WARD A. 168
Teague, Beatrice 224
Tean, Ellen 141
Teat, Ellison Earl 83
TEAT, EVANGELENE J. 83
Teat, Greg 83
Teat, Kevin 83
TEEGARDIN, CECIL 24
Teeters, Brad L. 222
TEETERS, LORNELLE M. 222
Teeters, Robert J. 222
Tefft, Dee 311
Teixeira, Debra 288
Teller, Maxine (Mrs. Bruce) 169
TELSCHOW, EVA ILENE 5
Tennant, Frank 113, 115
Tennant, Lawrence 113, 115
Tennant, Lewis 113, 115
Tennant, May (Troup) 113, 115
Tennant, Pat 113, 115
Tennant, Raymond 113, 115
Tennant, Rita A. 167
TENNNANT, ARCHIE L. 113, 115
Terry, Gladys 191, 271
Tess, Clara 107
Tester, Ruth Ann 224
Thals, Priscilla 281
Tharp, Bud 193
Tharp, Carolyn 193
Tharp, Mabel 193
Thiel, Barbara 173
Thiel, Edith 295
Thiel, Margaret 322
Thimlar, Harriett 255
Thom, Alvina 119
Thomas, Betty R. 324
Thomas, Eloise 146
THOMAS, GERALD E. 13
THOMAS, JEROME K. 20
Thomas, Mark [Rev] 191
THOMAS, QUAVADA W. 8
THOMPSON, BENJAMIN F. [JR.] 11
Thompson, Booker 130
THOMPSON, CARE E. [REV.] 158
Thompson, Cherdan 130
Thompson, Dolene 277
Thompson, Drew 130
Thompson, Frances 90
Thompson, George 158
Thompson, Gerald 158
Thompson, Harry 158
Thompson, Hubert 130
Thompson, Jessie 158
Thompson, Larry 158
Thompson, Lennie 130
Thompson, Marjorie L. 336
Thompson, Maxine 52
Thompson, Robert 158
THOMPSON, ROBERT E. [SR.] 15
Thompson, Rolland 158
Thompson, Ruth 158
THOMPSON, THELMA 10
Thompson, Willadene 270

THOMPSON, WILLIS O. 8
Thomson, Carl 35
Thomson, Mary 35
Thomson, Roger 35
Thorn, Bertha 55
Thornburg, Phyllis A. 157
Thune, Julie K. 308
TILSON, MEGAN FAYE 27
Timm, Helen 143
Timmerman, Anita Louise 270
TIMMERMAN, ICIA D. 11
Timmins, Samantha 254
Timmis, Annette 171
Timmons, Betty 117
Tobias, Sueanne 344
TODD, CLARENCE ELMER 10
Tom, Dorothy 1
Tombaugh, Dora B. 315
Tomlison, Anna 41
Townsend, Katie 213
Townsend, Kimberly 213
Townsend, Shaina 213
Trachman, Helen 295
Traster, Della 339
Travis, Floyd 130
Treesh, Billy 251
Treesh, Dale 101
Treesh, Denise 29
Treesh, Emery M. 101
Treesh, Ethel (Helmer) 251
Treesh, Garland "Bud" 2675
Treesh, Greg 29
Treesh, Iva 101
Treesh, Layton 101
Treesh, Peter 251
TREESH, RICHARD 29
Treesh, Rick 29
Treesh, Robert 251
Treesh, Roger 251
Treesh, Tony 29
Treesh, Vernal 251
Trennepohl, Viola 316
Tressler, Emily 251
Trexler, Ann 56
Triplett, Ona 43
TRITCHIE, DORA (SCOTT) 25
Tritchie, Glen 25
Troup, May 113, 115
Trowbridge, Cindy 227
Trowbridge, Mary (Mrs. Robert) 1
Trowbridge, Pat (Mrs. Walter) 1
Troxell, Dave [Rev] 213
Troyer, Jayne A. 157
Truman, Garnet 318
Trumpower, Velma 280
Truong, Ellen (Mrs.Hop) 28
Tulley, Bertha 77
Tulley, Carl 77
Tulley, Carla 77
Tulley, Casey 77
Tulley, Chester 77
Tulley, Chester "Chet" 77
Tulley, Gloyd 77
Tulley, Kemal 77
Tulley, Kevin 77
Tulley, Mikel 77
TULLEY, MILO L. "MIKE" 77
Tulley, Susan 77
Turnbull, Lloyd [Rev.] 236
Turner, Anne 205
Turner, Jeff 292
Tustison, George 321
Tustison, George W. 321
Tustison, Lena (Ernest) 321
TUSTISON, PAUL GENE 321
Tuttle, Bertha 73, 218
Tuttle, Bertha (Rowe) 19
Tuttle, Edwin 218
Tuttle, Frank 19, 73, 218
Tuttle, Marrett "Stub" 73
Tuttle, Merrit 19
TUTTLE, MERRITT A. 218
Tuttle, Ruby (Mrs. John) 45
Tutwiler, Joan 325
Uhl, Jean (Mrs.Harold) 40
Ulrey, Shelia 25
Ummel, Tamra (Mrs. Gregory) 248
Underhill, Jeanne M. 279
UNDERWOOD, EDWARD F. 18
Uselding, Irma 32
Utrup, Arthur 311
Utrup, Berdina 311
Utrup, Sandra K. 311
Utter, Edith 126
Utter, Joseph Wilmer 126
Vakerics, Linda 319
Vale, Bertha 59
Vallance, Bill 158
VALLANCE, HELEN 158
Vallance, Michael 158
Vallance, Paul 158

Vallance, Steve 158
Vallieu, Buelah (Wise) 180, 182
Vallieu, James 180, 182
Vallieu, James 180, 182
VALLIEY, HAROLD "CURLY" 180, 182
Van Auken, Nathalie 298
Van Es, Frans A. 156
Van Fleit, D. B. 42
Van Fleit, Mary 42
Van Lear, Dora Altissa 325
Van Wald, Jim 153
VAN, CHARLES [JR.] 3
VanAuken, Billy 1
VanAuken, Ellen 1
VanAuken, Mack 1
VanAuken, Robert 1
Vance, Dona 57
VANCE, GLEN A. 14
VANCLEAVE, MABEL M. 29
Vanderbosch, Clem 319
Vanderbosch, Donald 319
VANDERBOSCH, FLORENCE H. 319
Vanderbosch, Margaret 241
Vanderbosch, Robert 319
Vandercook, Gladys 285
VanFleit, Don E. 42
VanFliet, Don E. 318
VANFLIET, EDITH MADELINE (GRAVES) 318
VanFliet, William [Dr] 318
VanMuen, Maude 188
Vaughan, John R. [Rev] 199, 201
Vaughn, Clarence 265
Vaughn, James Calvin 265
Vaughn, John H. 265
Vaughn, Treeva 265
VAUGHN, VIOLA P. 265
Vaughn, Willam H. 265
Vaughters, Gertrude 311
Ventetril, Dorothy 188
Verden, Fred [Rev] 267, 310
VERITY, ROBERT B. 24
Vermillion, Harold [Rev.] 25
Vermillion, Rosemary 329
Verro, Mary L. 15
Vestal, Ruby (Mrs. Earnest) 168
Vian, Beatrice 83
Vian, Elizabeth 25
Vian, Oscar 83
Vian, Riley 83
Vian, Tina 64
Vian, Ulysses 25
Vickers, Helen 45
Villings,Vaughn 243
Vogel, Harriet 54
VOGEL, JAMES H. 54
Vogel, James [Jr.] 54
Vogel, Russell 54
VOGELSANG, CLARIS MAYE 9
Vogtman, Effie (Wilson) 17
Vogtman, James 17
Vogtman, Josephine 101
VOGTMAN, WILLIS (BILL) 16,17
VOILOL, JONATHAN 309
Voirol, Gregory 309
Voirol, Josephine 144
Voirol, Kelly 309
Voirol, Laura 309
Voirol, Mary Lou 309
Vollmer, Rosetta 17
VOLZ, LAWRENCE H. 2
Vorels, Dawn 243
Wachtman, David 301
Wachtman, George W. 301
Wachtman, Jane 113
Wachtman, Lauren 113
WACHTMAN, LAUREN E. 301
Wachtman, Lauren Jr. 301
Wachtman, Loyal 301
Wachtman, Sarah Ellen 301
Wade, Ronda L. 339
WADE, SUSIE M. 13
Wagener, Robert 7
Wagner, Lisa Kay 101
Wagner, Marcella (Mrs. Ray) 325
Waite, Diana 298
WALCHLE, MYRON (BUD) 18
Walda, LaVone 244
Waldfogel, Raymond 28
Waldsogel, Raymond [Rev] 50
Walker, Almeda 315
Walker, Carl 205
WALKER, CATHRYN M. 203
Walker, Dean 285
Walker, Dora B. (Tombaugh) 315
Walker, Gladys (Vandercook) 285
Walker, Harold 285
WALKER, HELEN L. 285
Walker, Jack 285
WALKER, JAMES R. 315
Walker, Joseph M. 315
WALKER, KATHRYN M. 205

Walker, Ken [Rev] 201, 203, 212, 214, 244, 255,
Walker, Lawrence 285
Walker, Mildred H. 315
Walker, Phyllis 64
Walker, Robert 285
WALL, F. KATHRYN 248
Wall, G. Michael 248
Wall, George F. 248
Wall, karen 248
Wall, Ronald D. 248
Waller, Ruth 195
Waller, Ruth M. 289
Walley, Connie 141
Walser, Carolyn Louise (Mrs.Martin) 160
Walt, Kathleen 50
Walt, Patricia 297
WALTER, BESSIE 29
Walter, Donna 188
Walter, John E. 29
Walter, John Q. 29
Walter, Vera 83, 85
Walters Jack 325
Walters, Bill 325
Walters, Cara 35
Walters, Chris 35
Walters, David 169
Walters, Donald 169
Walters, Donna Jean 236
Walters, George "Fred" 325
Walters, Kenneth 169
Walters, Melvin E. 169
WALTERS, MILDRED I. 169
Walters, Ralph Eugene 325
Walters, Robert 169
Walters, Tom 325
Walton, Michael 239
Waltz, Dorothy 81
Wandt, Sarah Ellen 301
Wann, Minnie 342
Wappes, Irene 203, 205
Wappes, Marie 143
Wappes, Mary 84
Wappes, Thelma 203
Warble, Sharon 291, 293
Ward, Esther 225
Ward, Floyd 311
Warfield, Eva G. 101
Warford, Dorothy 295
Wargo, Katherine 158
Warner, Dorothy 280
Warner, Lois 270
Warnick, Rochelle 25
Warren, Lauretta 265
Warstier, Vernna E. 200
Warstler, Ada 312
Warstler, Alva 312
Warstler, Billy 312
Warstler, Clifford 312
Warstler, Dorothy 297
Warstler, Gene 312
WARSTLER, LAURA F. 312
WASHINGTON, GLENMORE 13
Wasnich, Berniece 98
Wasson, Gay 331
Waterbeck, Elva J. 256
Waterman, Marjorie 104, 111
Waters, Edward 241
WATERS, RUTH A. 241
Watkins, Kathryn 275, 276
WATSON, ALBERT [JR.] 2
Watson, Leah 304
Watson, Linda 316
WATSON, LISA 304
Watson, Terri 222
Watson, Tony 304
Wattier, Mildred 91
Watts, Mary Jane 335, 336
Weaver, Bernard 274, 275
Weaver,. Jacqueline 274, 275
WEAVER, LOIS M. 274, 275
Weaver, Myron 193
WEBB, DONALD R. 347
Webb, Earl 347
Webb, Edna (Little) 347
Webb, Helen 76, 77
Webb, Max 347
Webb, Rex 347
Webb, Ricky 347
Webb, Robert 347
Webb, Roger 347
WEBB, STANLEY E. 11
Webb, Wendell 347
Weber, Dottie J. 57
Weber, Mary Ann 7
Weber, Mary Lynn 289
Weber, Wanda B. 93
Webley, Elsie 274, 275
Weeks, Bob 90
Weeks, Carin 90
Weeks, Chris 90

Weeks, John [Rev] 322
Weicht, Kay 243
Weicker, Donald 150
WEICKER, HELEN 150
Weicker, Jack E. 150
WEIDLER, EVELYN P. 336
Weidler, Robert [Jr.] 336
Weidler, Robert A. 336
WEIDNER, GERALD J. 4
Weiker, Nelson [Rev] 132
Weimer, Bertha 325
Weimer, Ella 52
Weimer, Viola 291, 293
Weinert, Emil 34
WEINERT, HELEN M. 34
Weinert, Lena 34
Weinert, William 34
Weirich, David 135
Weirich, Mabel 135
Weirich, Michael 135
Weirich, Ralph 135
WEIRICH, ROBERT 134, 135
Weirs, Jackern 107
Weis, Linda 291
Weise, Deloris 306
Weise, Marie 101
Weiss, Donald E. [Rev] 222
Weiss, Joyce A. 46, 346
Welch, Cherdan 130
Welch, Gary 277
Welch, Gary [Pastor] 281
Welker, Leona 262
Wellman, Ken [Pastor] 281
Wellman, Ken [Rev.] 15
Wellman, Sharon W. 35
Welsh, Gary [Rev] 152
Welty, Harold [Rev] 328
WELTY, HARRY J. 20
Wennwald, Jack 297, 298
Wennwald, Teresa 297, 298
Wennwald, Thelma Kline 297, 298
WERNICK, HAROLD L. 6
Wert, Rebecca 46
Wessel, Anna (Koepke) 9
Wessel, Maurice 9
Wessel, Roy 9
Wessel, Rudolph 9
West, Brian 41
West, Jessie 309
West, Julia 86
West, Lynn 41
West, Shirley (Mrs. Terry) 50
Westbrook, Alice 23
WESTBROOK, ALICE M. 316
Westbrook, Glenn O. 316
Westbrook, Randy 23
Westbrook, Randy 316
WESTBROOK, ROBERT 23
Westbrook, Toni 23
WESTERFIELD, VERNA F. 9
Westphal, Nancy 286
Wetsel John 297
Wetsel, Bertha (Rohm) 297, 298
Wetsel, Edward 297
Wetsel, Fred 297
WETSEL, LUTHER "LUKE" 297, 298
Wetsel, Marvin 297
Wetsel, Richard 297
Wetsel, Robert 297
Wetsel, Roscoe 297, 298
WETZEL, VIRGINIA E. 28
Weyer, Frances 149
Whan, Dora L. 296
Whan, Frieda 296
Whan, Ted 296
Wheaton, Bertha (Williams) 40
Wheaton, Daniel 40
Wheaton, Larry 40
WHEATON, ROBERT W. 40
Wheeler, Carole 201, 203
Wheelock, Lucille 149
Whetzel, Amy 302
Whikey, Jerry [Rev] 57
Whitcraft, Theresa 9
White, Bonnie 268
White, Francis 271
White, Jean 263
White, Ken 52
White, Morris 304
White, Ora 268
White, Patrick M. 268
White, Robert J. 268
WHITE, ROBERT J. 268
WHITE, ZELMA L. 271
Whitman, Rose E. 81
Whitmore, Mary 232
Whitson, Thelma 164
Whittington, Garland [Rev] 13, 201
Whittington, Garland L. [Rev.] 250
Wible, Bill 201, 203
Wible, Iris 201, 203
Widmann, Phillip [Rev] 347

Widney, Jennie 93
WIEDEMANN, ETHEL V. 8
Wiggins, Earl 83
WIGGINS, EDNA P. 83
Wiggins, Jane 83
Wiggins, Janet 83
Wiggins, Roscoe 83
Wigil, DeLores 1
Wilcox, Carol 318
Wilcoxson, Ronald 83, 85
Wilhelm, Margaret 54
Wilhelm, Mary 35
Wilhoit, Glendora 23
Wilkins, Virginia 318
Williams, Bertha 40
Williams, Esther 113, 115
Williams, Grover C. 123
Williams, Harriet 274, 275
WILLIAMS, IDA 22
Williams, John [Father] 285
Williams, Marilyn 178
Williams, Marsha (Mrs. Walter) 55
Williams, Martha A. 123
Williams, Minnie 300
WILLIAMS, ROBERT S. 18
Williams, Ruby 98
Williams, Shelia 159
WILLIAMSON, GLEN A. 23
Willig, Anna M. 241
Willis, Annie Myrtle 39
WILLIS, MARY F. 19
Willoughby, Rex [Mrs.] 76, 77
Willoughby, Rex 77
Wills, Claudine 292
WILLS, MAX B. [M. D.] 292
Wilmot, Arthur 222
WILMOT, DEVON D. 91
WILMOT, DURWARD R. 251
Wilmot, Edna (Brace) 251
WILMOT, FAY ARTHUR 222
Wilmot, Jack [Jr.] 222
Wilmot, Jack [Sr.] 222
Wilmot, Josephine 222
Wilmot, Lee 251
Wilmot, Leroy 251
Wilmot, Paul 91
Wilmot, Paul 251
Wilmot, Steven 251
Wilson, Barbara (Mrs. Alvis) 55
Wilson, Berneice 126
Wilson, David 50
Wilson, Eleanora 42
Wilson, Ellen, (Mrs. Steve) 31
Wilson, Floyd Travis 130
Wilson, John 130
Wilson, L. Michael 117
Wilson, Mary 173
WILSON, VASSIE L. 130
WINDLE, DONALD E. 9
Winebrenner, Akita 199, 201
Winebrenner, Carl 199, 201
Winebrenner, Carl Jay 199, 201
WINEBRENNER, GERRY J. 199, 201
Winebrenner, Henry Joseph 140
Winebrenner, Jay 199, 201
Winebrenner, Jerry 199, 201
Winebrenner, Keesha 199 , 201
Winebrenner, Larry 199, 201
WINEBRENNER, MELVIN A. "PETE" 140
Winebrenner, Nellie 140
Winebrenner, Phyllis E. (Fitch) 199, 201
Winebrenner, Randy 199, 201
Winebrenner, Richard L. 140
Winebrenner, Samuel W. 140
Winebrenner, Terry 199, 201
Winebrenner, Tina 199, 201
Winebrenner, William A. 140
Winhover, Mary 55
Winn, Ema 309
Winn, George 309
Winslow, Dorothy 35
Wireman, Edie 49
Wirey, Carl O. 45
Wirey, Helen 45
Wise, Buelah 180, 182
Wise, Mary 126
Wise, Phillipine 304
Wise,Eliza 126
Wisecup, Lavinia 272
Wisel, Agnes (McClish) 276
Wisel, Arlene M. (Phillips) 275
Wisel, Edward A. 275, 276
Wisel, G. Ned 275, 276
WISEL, GEORGE A. 275, 276
Wisel, George E. 275, 276
Wisel, George O. 276
Wisel, Victor 275, 276
Wiseman, LaDonna 194
Witham, Dale 208
Witmer, James 28
Witmer, Mildred 28
Witt, Edith 281

Witt, Emma 19, 73, 218
Witt, Ruth Ann 37
Witte, Charles [Rev] 121
WOEHNKER, BERNARD E. 2
Wolf, Charles 52
Wolf, Charles, F. [Jr.] 52
W.WOLF, ERAVIN W. 52
Wolf, Erma Lee 52
Wolf, James F. [Jr.] 146
Wolf, John Ervin 52
Wolf, Margaret 52
Wolf, Mary 281
Wolf, Mary Louise 52
Wolf, Nora 52
Wolf, Paul 52
Wolf, Paul W. 52
Wolf, Rev. Conard 31
Wolf, Thomas [Rev] 173
Wolf, Walter 52
Wolf, William 52
Wolfe, Don E. 308
WOLFE, MARY K. 146
Wood, Cloe 284
Wood, Lora A. 158, 160
WOOD. BEULAH 26
Woodcock, Margie 312
Woods, Alisha 174
Woods, Cristina (Mrs. Sam) 174
Woods, Dustin 174
Woodward, Kathy 199, 201
Woodworth, Rajena 160
Woolard, Dean [Pastor] 94
Wooldridge, Edward O. 35
WOOLDRIDGE, F. IRENE 35
Woolever, Eugene [Rev] 307
Woolver, Hazel 180, 182
Worch, Donald [Rev.] 234
Workman, Barbara (Mrs. Robert) 41
Worman, Irene 243
Worman, Kim 342, 344
Worthington, Artava 279
Worthington, Patricia 149
Wright, Barbara 146
Wright, Bruce Campbell 35
Wright, Gertrude Annie 35
Wright, Judy 7
Wright, Lawrence 1
Wright, Lois 247
Wright, Mary E. 304
Wright, Neil 321
Wright, William Andrew 35
WRISTPUS, ROBERT E. 9
Wyatt, Bruce 258
Wyatt, Hazel 258
Wyatt, Hazel (Buttermore) 258
Wyatt, Maurice 258
WYATT, MAURICE V. 258
Wyatt, Russell 258
Wyatt, Shirley 140
Wyatt, Vern 258
Wyman, Rev. Robert 31
Wynkoop, Arlo 225
Wynkoop, Carl 225
Wynkoop, Esther (Ward) 225
Wysong, Leona 317
Wyss, Yolanda 98
Yaeger, Carrie 296
Yaeger, George 296
Yager, Martha 144
Yarde, Edith 251
Yarde, Gloria 319
YARDE, HAROLD L. 319
Yarde, Larry 319
Yarde, Mary Lou 319
Yarde, Sheryl Lynn 319
Yarde, Tammy Joanna 319
Yeiser, Helen 322
Yeiter, Walter 36
YERGER, NORMAN N. 11
Yieder, Alice 120
Yingling, Jessie 309
Yingling, Kenneth 309
Yingling, Margaret 309
Yingling, Rick 309
YINGLING, ROY A. 309
Yingling, Samuel 309
Yockey, Chester 314
YOCKEY, DONALD W. 308
Yockey, Doris M. 314
Yockey, Florence (Stoffels) 314
Yockey, Hans 314
Yockey, Henry G. 308
Yockey, Henry J. 308
Yockey, Kathryn Sally 308
YOCKEY, ROBERT V. 314
Yocky, Fritz 314
Yocky, Mae K. 308
Yoder, Alan L. 133
Yoder, Everett 133
Yoder, Frances E. 241

Yoder, Ima Jean 85
Yoder, Mabel 133
YODER, MARLIN "MIKE"" 133
Yoder, Noah E. 133
Yoder, Paul D. 133
Yoder, Robert 133
Yoder, Sandra 236
Yoder, Stanley 133
Yost, Amos 47
Yost, Mattie 47
Younce, Della D. 216
YOUNG, BEULAH M. "BEA" 107
Young, Bulah 100
YOUNG, CECIL E. "ZEKE" 290
YOUNG, EDITH D. 167
Young, Henrietta 31
Young, Herman 31
Young, Iva Birten 160
Young, Kenneth V. 167
Young, Lilly (Sams) 31
Young, Lucy 318
Young, Marcella 141
Young, Orville 31
Young, Otelia 263
Young, Priscilla 217
Young, Evelyn [Rev.] 31
YOUNG, ROBERT 31
Young, Robert (Red) 107
ZAKHI, DORIS E. 30
Zanger, Helen 115
Zaucha, Janet (Mrs. Ronald) 64
Zaugg, Tina Mari 101
Zawadzke, Anna (Mrs. Thomas) 93
Zawadzke, Lena 34
Zawadzke, Peggy 302
Zecca, Vickie (Mrs. Henry) 246
Zegenfus, Bernadette 304
Zehner, Byron 309
Zehner, Dawn 309
Zehner, Kurt 309
Zehner, Richard C. 309
ZEHNER, WILLIAM F. 309
Zehr, Amy (Mrs. Lynn) 137
Zeigler, Clarence 283
Zeigler, Georgia 283
Zeigler, Herb 283
Zeigler, Marion 283
ZEIGLER, MEDA PAULINE 283
Zeigler, Phillip 283
Zellers, Nila (Mrs. Kenneth) 169
Zerkle, Ford D. 25
Zerkle, Lina (Mrs. Dwight) 5
ZERKLE, LUELLA 25
Zimmer, Betty (Mrs. Robert) 122
Zimmerman Kermit 275, 276
Zimmerman, Anna 147
Zimmerman, Danna 32
Zimmerman, Dennis 275, 276
Zimmerman, Henry 319
Zimmerman, Nola 276
Zimmerman, Peggy 319
Zimmerman, Ruth 339
Zimmerman, Troy 275, 276
Zimmerman, Verna 302
Zimmerman, Sherman 319
Ziska, Elizabeth 285
Zoerb, Margaret Anne 244
ZOLLINGER, CHESTER L. 6
Zomerfeld, Margare 336
Zook, Alpha 270
Zook, Anna 270
Zook, Paul D. 270
ZOOK, PAUL W. 270
Zorger, Danielle 41
Zorger, Patricia (Mrs. Bruce) 41
Zuber, James L. 77
Zuber, Jerry P. 77
Zuber, Joseph K. 77
Zuber, Minnie 77
Zuber, Robert E. 77
Zuber, Thomas M. 77
Zuber, Walter 77
ZUBER, WILLIAM W. 77

HECKMAN
BINDERY, INC.
Bound-To-Please®
OCT 05
N. MANCHESTER, INDIANA 46962

ECKHART PUBLIC LIBRARY
8401 9100 145 732 0